

TECHNICAL MANUAL

**UNIT, DIRECT SUPPORT
AND GENERAL SUPPORT MAINTENANCE
REPAIR PARTS AND SPECIAL TOOLS LIST**

**Paving Machine, Bituminous Material;
Crawler Mounted, Diesel Engine Driven
NSN 3895-01-379-1102
End Item Code (EIC): E47**

**Ingersoll-Rand Company
Model 780T
Contract DAAE07-93C-0501**

DISTRIBUTION RESTRICTION STATEMENT A: Approved for Public Release; Distribution Is Unlimited.

HEADQUARTERS, DEPARTMENT OF THE ARMY

1 FEBRUARY 1996

TECHNICAL MANUAL
 UNIT, DIRECT SUPPORT
 AND GENERAL SUPPORT MAINTENANCE

PAVING MACHINE, BITUMINOUS MATERIAL;
 CRAWLER MOUNTED, DIESEL ENGINE DRIVEN
 NSN 3895-01-379-1102
 END ITEM CODE (EIC): E47
 INGERSOLL-RAND COMPANY MODEL 780T
 CONTRACT DAAE07-93-C-0501
 CURRENT AS OF 8 JANUARY 1996

REPORTING OF ERRORS

Reporting Errors and Recommending Improvements. You can help improve this manual. If you find any mistakes or if you know of a way to improve the procedures, please let us know. Mail your letter. DA Form 2028 (Recommended Changes to Publication and Blank Forms), or DA Form 2028-2 located in the back of this manual direct to: Commander, U.S. Army Tank-automotive and Armaments Command, AMSTA-IM-MMAA, Warren, MI 4X397-5(X)(). A reply will be furnished to you.

DISTRIBUTION RESTRICTION STATEMENT A. Approved for Public Release; Distribution is Unlimited.

TABLE OF CONTENTS

| | | Page | Illus/ Figure |
|-------------|--|------|------------------|
| Section I. | INTRODUCTION | 1 | |
| Section II. | REPAIR PARTS LIST | 1-1 | |
| 0100 | Engine and Engine Mounting Components..... | 1-1 | |
| 0100 | Engine Assembly..... | 2-1 | 2 |
| Group 01 | Engine | | |
| 0101 | Cylinder Head Assembly..... | 3-1 | 3 |
| 0101 | Engine Block Assembly..... | 4-1 | 4 |
| 0102 | Crankshaft Seal Housing | 5-1 | 5 |
| 0102 | Crankshaft Components | 6-1 | 6 |
| 0103 | Flywheel Assembly..... | 7-1 | 7 |
| 0104 | Piston, Piston Rings. and Connecting Rod | 8-1 | 8 |
| 0105 | Engine Valand Guides..... | 9-1 | 9 |
| 0105 | Camshaft and Timing Case..... | 10-1 | 10 |
| 0105 | Valve Cover and Rocker Shaft Assembly | 11-1 | 11 |
| 0106 | Oil Sump and Dipstick..... | 12-1 | 12 |
| 0106 | Oil Breather Hose..... | 13-1 | 13 |
| 0106 | Engine Oil Balancer Unit and Oil Pump | 14-1 | 14 |
| 0106 | Engine Oil Filter Hoses. Lines, and Fittings | 15-1 | 15 |
| 0106 | Engine Oil Filter and Oil Cooler..... | 16-1 | 16 |
| 0108 | Intake and Exhaust Manifolds | 17-1 | 17 |

TABLE OF CONTENTS- Continued

| | Page.. | Illus/ Figure |
|---|--------|------------------|
| Group 03 Fuel System | | |
| 0301 Fuel Injector | 18-1 | 18 |
| 0302 Fuel Injection Pump Installation..... | 19-1 | 19 |
| 0302 Fuel Injection Pump (Internal Components) | 20-1 | 20 |
| 0302 Fuel Injection Pump (Housing Assembly)..... | 21-1 | 21 |
| 0302 Fuel Injection Pump (Control Assembly) | 22-1 | 22 |
| 0302 Fuel Injection Pump (Auto Advance) | 23-1 | 23 |
| 0302 Fuel Lift Pump..... | 24-1 | 24 |
| 0304 Air Intake Components | 25-1 | 25 |
| 0304- Air Cleaner..... | 26-1 | 26 |
| 0305 Turbosupercharge | 27-1 | 27 |
| 0305 Turbosupercharge Installation | 28-1 | 28 |
| 0306 Fuel Tank..... | 29-1 | 29 |
| 0306 Engine Fuel Hoses, Lines, and Fittings (Fuel Tank to Fuel Filter) | 30-1 | 30 |
| 0306 Engine Fuel Hoses, Lines, and Fittings (Fuel Filter to Fuel Injection Pump)..... | 31-1 | 31 |
| 0306 Engine Fuel Lines and Fittings (Fuel Injection Pump to Fuel Injectors).. | 31-1 | 32 |
| 0309 Fuel Water Separator | 33-1 | 33 |
| 0309 Fuel Filter..... | 34-1 | 34 |
| 0311 Induction Heater and Induction Heater Relay..... | 35-1 | 35 |
| 0312 Throttle Actuator and Control Cable | 36-1 | 36 |
| Group 04 Exhaust System | | |
| 0401 Exhaust Muffler and Pipes..... | 37-1 | 37 |
| Group 05 Cooling System | | |
| 0501 Radiator Installation..... | 38-1 | 38 |
| 0502 Radiator Shroud..... | 39-1 | 39 |
| 0503 Thermostat Housing, | 40-1 | 40 |
| 0503 Coolant(Radiator to Water Pump) | 41-1 | 41 |
| 0503 Coolant Hoses Engine to Engine Oil Cooler)..... | 42-1 | 42 |
| 0504 Water Pump Components | 43-1 | 43 |
| 0505 Radiator Fan and Fan Belt..... | 44-1 | 44 |
| Group 06 Electrical System | | |
| 0601 Alternator Installation..... | 45-1 | 45 |
| 0601 Alternator | 46-1 | 46 |
| 0601 Field Relay, | 47-1 | 47 |
| 0603 Starter Installation | 48-1 | 48 |
| 0603 Starter | 49-1 | 49 |
| 0603 Start Relay | 50-1 | 50 |
| 0607 Operator Control Console Mounting Components | 51-1 | 51 |
| 0607 Operator Control Console Caster Wheel and Brake Assemblies | 52-1 | 52 |
| 0607 Operator Control Console and Wiring Harness Conduit's | 53-1 | 53 |
| 0607 Latch | 54-1 | 54 |
| 0607 Control Handle..... | 55-1 | 55 |
| 0607 Gauge Panel and Gauges | 56-1 | 56 |
| 0607 Gauge Panel Lights, Indicator Lights, Throttle Control Switch and Toggle Stitches. | 57-1 | 57 |
| High Temperature Manual Override Button..... | 58-1 | 58 |
| 0607 Gauge Panel Indicator Light, Ignition Switch, Toggle Switches, and | | |
| 0607 Switch Panel, Horn, and Emergency Stop Switch..... | 59-1 | 59 |
| 0607 Switch Panel Toggle Switches..... | 60-1 | 60 |
| 0607 Power Relay and 80 Amp Circuit Breaker | 61-1 | 61 |
| 0607 Relay and Circuit Breaker Assembly | 62-1 | 62 |
| 0607 Voltage Transformer | 63-1 | 63 |
| 0609 Work Lights a Installation | 64-1 | 64 |

I

Page
 Ilus/
 Figure

TABLE OF CONTENTS - Continued

Group 06 Electrical System (continued)

| | | | |
|------|--|------|----|
| 0609 | Work Light | 65-1 | 65 |
| 0609 | Work Light Wiring Harness (Tractor) | 66-1 | 66 |
| 0609 | Work Light Wiring Harness (Gauge Panel) | 67-1 | 67 |
| 0610 | Engine Oil Pressure Transmitter | 68-1 | 68 |
| | Shutdown Sensors..... | 69-1 | 69 |
| 0610 | Coolant Temperature, Hydraulic Oil Temperature, and High Temperature | | |
| 0610 | Fuel Level Transmitter | 70-1 | 70 |
| 0610 | Fuel Pressure Transmitter and Fuel Differential Pressure Switch..... | 71-1 | 71 |
| | Transmitters, and Engine Coolant Temperature Transducer | 72-1 | 72 |
| 0610 | Tachometer Generator, Air Pressure and Turbosupercharge Pressure | | |
| 0610 | Oil Pressure and Oil Filter Differential Pressure Transmitters and Shunt | 73-1 | 73 |
| 0610 | DCA Control Housing | 74-1 | 74 |
| 0611 | Horn | 75-1 | 75 |
| 0612 | Storage Batteries and Battery Boxes..... | 76-1 | 76 |
| 0612 | Battery Cables and Slave Receptacle | 77-1 | 77 |
| 0613 | Screed Burner and Blower Motor Wiring Harness..... | 78-1 | 78 |
| 0613 | Tow Point Movement Switch Screed Control Box Wiring Harness | 79-1 | 79 |
| 0613 | Engine Wiring Harness (Throttle Actuator and Relays)..... | 80-1 | 80 |
| 0613 | Engine Wiring Harness (Starter and Alternator) | 81-1 | 81 |
| 0613 | Alternator Wiring Harness | 82-1 | 82 |
| 0613 | Switch Panel Relay Wiring Harness | 83-1 | 83 |
| 0613 | Switch Panel Wiring Harness | 84-1 | 84 |
| 0613 | Gauge Panel Wiring Harness | 85-1 | 85 |
| 0613 | Operator Control Console Relay Wiring Harness | 86-1 | 86 |
| 0613 | High Temperature Manual Override Button Wiring Harness | 87-1 | 87 |
| 0613 | Relay/Tractor Wiring Harness..... | 88-1 | 88 |
| 0613 | DCA Wiring Harness | 89-1 | 89 |
| 0613 | DCA Engine Wiring Harness (Left)..... | 90-1 | 90 |
| 0613 | DCA Engine Wiring Harness (Right) | 91-1 | 91 |
| 0613 | Stack Valve Wiring Harnesses | 92-1 | 92 |
| 0613 | Endgame Wiring Harness..... | 93-1 | 93 |
| 0613 | Valve Panel Wiring Harness (Flow Gate and Pump Pilot Control Valve)..... | 94-1 | 94 |
| 0613 | Valve Panel Wiring Harness (Control Valves)..... | 95-1 | 95 |
| 0613 | Valve Panel Wiring Harness (Screed Control Boxes) | 96-1 | 96 |
| 0613 | Valve Panel Wiring Harness (Burner and Fuel Spray) | 97-1 | 97 |

Group 07 Transmission

| | | | |
|------|---|-------|-----|
| 0705 | High Speed Shift Valve | 98-1 | 98 |
| 0710 | Pump Drive Gearbox | 99-1 | 99 |
| 0721 | Propulsion Pump Installation..... | 100-1 | 100 |
| 0721 | Propulsion Pump (Shaft End) | 101-1 | 101 |
| 0721 | Propulsion Pump (Grotto and Servo)..... | 102-1 | 102 |
| 0721 | Pump Pilot Control Valve | 103-1 | 103 |
| 0721 | Propulsion Motor Hoses, Lines, and Fittings (Supply)..... | 104-1 | 104 |
| 0721 | Propulsion Motor Hoses, Lines, and Fittings (Return)..... | 105-1 | 105 |
| 0721 | Propulsion Pump Hoses, Lines, and Fittings (Right) | 106-1 | 106 |
| 0721 | Propulsion Pump Hoses, Lines, and Fittings (Left) | 107-1 | 107 |
| 0721 | Propulsion Motor Installation..... | 108-1 | 108 |
| 0721 | Propulsion Motor (Power Unit and Housing) | 109-1 | 109 |
| 0721 | Propulsion Motor (Port Plate Housing) | 110-1 | 110 |
| 0721 | Hydraulic Charge Filter | 111-1 | 111 |
| 0721 | Hydraulic Oil Cooler Hoses, Lines, and Fittings..... | 112-1 | 112 |

TABLE OF CONTENTS - Continued

| | Page | Illus/ Figure |
|--|-------|------------------|
| Group 07 Transmission (continued) | | |
| 0721 Hydraulic Oil Cooler..... | 113-1 | 113 |
| Group 08 Transfer, Final Drive Assemblies | | |
| 0801 Speed Reduction Gearbox (Drive End) | 114-1 | 114 |
| 0801 Speed Reduction Gearbox (Motor End) | 115-1 | 115 |
| 0801 Speed Reduction Gearbox Brake Hoses, Lines. and Fittings | 116-1 | 116 |
| 0805 Brake Valve | 117-1 | 117 |
| Group 13 Track | | |
| 1301 Track Frame | 118-1 | 118 |
| 1302 Track Rollers..... | 119-1 | 119 |
| 1303 Track Idler Roller Assembly..... | 120-1 | 120 |
| 1303 Track Tensioning Cylinder | 121-1 | 121 |
| 1303 Track Tensioning Accumulator | 122-1 | 122 |
| 1304 Track Drive Hub..... | 123-1 | 123 |
| 1304 Track Drive Sprocket Gear | 124-1 | 124 |
| 1305 Track Chain Assembly..... | 125-1 | 125 |
| Group 15 Frame, Towing Attachments, Drawbar | | |
| 1501 Main Frame..... | 126-1 | 126 |
| 1501 Vehicular Bumper Components..... | 127-1 | 127 |
| Group 18 Body and Hood | | |
| 1801 Operator Control Console and Screed Control Box Protective Covers | 128-1 | 128 |
| 1801 Conveyor Access Door | 129-1 | 129 |
| 1801 Engine Compartment Top .Access Doors | 130-1 | 130 |
| 1801 Engine Compartment Side Access Doors and Covers..... | 131-1 | 131 |
| 1801 Engine Compartment and Valve Panel Access Doors and Covers..... | 132-1 | 132 |
| 1801 Latch | 133-1 | 133 |
| 1801 Screed Cover Plates..... | 134-1 | 134 |
| 1805 Main Operator Deck..... | 135-1 | 135 |
| 1805 Main and Extension Screed Steps..... | 136-1 | 136 |
| 1805 Screed Steps and Handrail..... | 137-1 | 137 |
| 1806 Operator Seat Installation | 138-1 | 138 |
| 1806 Operator Seat | 139-1 | 139 |
| 1806 Toolbox and Liquid Container Bracket..... | 140-1 | 140 |
| 1806 Rifle Bracket | 141-1 | 141 |
| Group 22 Body Chassis, and Accessory Items | | |
| 2202 Fuel Spray Wand | 142-1 | 142 |
| 2210 Slow Moving Vehicle Sign, Decils, and Identification Plates..... | 143-1 | 143 |
| 2210 Decal and Identification Plats | 144-1 | 144 |
| 2210 Screed Decals and Identification Plates | 145-1 | 145 |
| Group 24 Hydraulic and Fluid Systems | | |
| 2401 Auxiliary Vibration and Auxiliary Pump Installation..... | 146-1 | 146 |
| 2401 Auxiliary Pump | 147-1 | 147 |
| 2401 Auxiliary Vibration Pump..... | 148-1 | 148 |
| 2401 Valve Panel Instillation (Right)..... | 149-1 | 149 |
| 2402 Valve Panel Installation (Left) | 150-1 | 150 |
| 2402 Tow Point Mount Plate..... | 151-1 | 151 |
| 2402 Stack Valve..... | 152-1 | 152 |
| 2402 Tow Point Control 1Valve | 153-1 | 153 |
| 2402 Tow Point Flow Divider | 154-1 | 154 |
| 2402 Vale and Cylinder and Auger/Conveyor Flow Dividers..... | 155-1 | 155 |
| 2402 Auger/Conveyor Control Valve | 156-1 | 156 |
| 2402 To Point Flow Control Vale | 157-1 | 157 |

TABLE OF CONTENTS - Continued

| | Page | Illus/ Figure |
|---|-------|------------------|
| Group 24 Hydraulic and Fluid Systems (continued) | | |
| 2402 Vibration and Track Tensioning Relief Valves..... | 158-1 | 158 |
| 2402 Screed Travel lock and Screed Vibration Control Valves..... | 159-1 | 159 |
| 2402 Track Tensioning Unloading Valve Installation..... | 160-1 | 160 |
| 2402 Track Tensioning Unloading Valve..... | 161-1 | 161 |
| 2402 Test and Return Manifolds and Hydraulic Oil Bleeder Valve..... | 162-1 | 162 |
| 2402 Auger/Conveyor Speed Control Valve..... | 163-1 | 163 |
| 2402 Screed Vibration Solenoid Valve..... | 164-1 | 164 |
| 2404 Screed Lift Cylinder Installation..... | 165-1 | 165 |
| 2404 Screed Lift Cylinder..... | 166-1 | 166 |
| 2404 Tow Point Cylinder Installation..... | 167-1 | 167 |
| 2404 Tow Point Cylinder..... | 168-1 | 168 |
| 2406 Screed Extension Cylinder Hoses and Fittings (Tractor)..... | 169-1 | 169 |
| 2406 Tow Point Hoses, Lines, and Fittings..... | 170-1 | 170 |
| 2406 Screed Lift Cylinder Hoses, Lines, and Fittings..... | 171-1 | 171 |
| 2406 Track Tensioning Hoses, Lines, and Fittings..... | 172-1 | 172 |
| 2406 Auxiliary Pump Hoses, Lines, and Fittings..... | 173-1 | 173 |
| 2406 Auger/Conveyor Motor Hoses, Lines and Fittings..... | 174-1 | 174 |
| 2406 Hopper Lift Cylinder Hoses and Fittings..... | 175-1 | 175 |
| 2406 Main and Extension Screed Vibration Lines and Fittings (Tractor)..... | 176-1 | 176 |
| 2406 Hydraulic Return Filter..... | 177-1 | 177 |
| 2408 Hydraulic Tank Components..... | 178-1 | 178 |
| 6004 Burner and Fuel Spray Fuel Filter, Pump, and Motor Installation..... | 179-1 | 179 |
| 6004 Burner and Fuel Spray Fuel Pump and Motor..... | 180-1 | 180 |
| 6004 Burner and Fuel Spray Fuel Filter..... | 181-1 | 181 |
| 6005 Burner Shields..... | 182-1 | 182 |
| 6005 Burner Chamber Components..... | 183-1 | 183 |
| 6005 Burner and Fuel Spray Hoses and Fittings (Tractor)..... | 184-1 | 184 |
| 6005 Burner and Fuel Spray Hoses and Fittings (Screed)..... | 185-1 | 185 |
| 6005 Screed Burner Solenoid Valve..... | 186-1 | 186 |
| 6008 Burner Blower Installation..... | 187-1 | 187 |
| 6008 Burner Blower..... | 188-1 | 188 |
| 6008 Burner Blower Motor..... | 189-1 | 189 |
| Group 73 Concrete and Asphalt Equipment Components (Paving Machine) | | |
| 7303 Screed Control Box (Left)..... | 190-1 | 190 |
| 7303 Screed Control Panel, Indicator Lights, Emergency Stop Switch, and Panel Light (Left)..... | 191-1 | 191 |
| 7303 Screed Control Panel Toggle Switches (Left)..... | 192-1 | 192 |
| 7303 Screed Control Box (Right)..... | 193-1 | 193 |
| 7303 Screed Control Panel, Indicator Lights, Emergency Stop Switch, and Panel Light (Right)..... | 194-1 | 194 |
| 7303 Screed Control Panel Toggle Switches (Right)..... | 195-1 | 195 |
| 7303 Thickness Control Components..... | 196-1 | 196 |
| 7303 Crown Adjustment Components..... | 197-1 | 197 |
| 7303 Extension Screed Height Adjustment Components..... | 198-1 | 198 |
| 7304 Hopper Components..... | 199-1 | 199 |
| 7304 Hopper Lift Cylinder..... | 200-1 | 200 |
| 7304 Hopper Flashing Components..... | 201-1 | 201 |
| 7309 Conveyor Drive Shaft Components..... | 202-1 | 202 |
| 7309 Conveyor Idler Roller Components..... | 203-1 | 203 |
| 7309 Conveyor Chain Assembly..... | 204-1 | 204 |

TABLE OF CONTENTS - Continued

| | Illus/ Page | Figure |
|---|----------------|--------|
| Group 73 Concrete and Asphalt Equipment Components (Paving Machine) (continued) | | |
| 7309 Conveyor Drag Plates..... | 205-1 | 205 |
| 7309 Auger/Conveyor Motor Installation and Drive Components..... | 206-1 | 206 |
| 7309 Auger/Conveyor Motor..... | 207-1 | 207 |
| 7309 Auger Components..... | 208-1 | 208 |
| 7309 One Foot Auger Extension Components..... | 209-1 | 209 |
| 7309 Two Foot Auger Extension Components..... | 210-1 | 210 |
| 7312 Flow Gate and Flow Gate Actuator..... | 211-1 | 211 |
| 7313 Main Screed Frame and Plate..... | 212-1 | 212 |
| 7313 Screed Extension Cylinder..... | 213-1 | 213 |
| 7313 Extension Screed Frame and Plates..... | 214-1 | 214 |
| 7313 Bolt-on Screed Extension..... | 215-1 | 215 |
| 7313 Extension Screed Guide Shaft Support Assembly..... | 216-1 | 216 |
| 7313 Main Screed Vibrator..... | 217-1 | 217 |
| 7313 Main Screed Vibrator Universal Joint..... | 218-1 | 218 |
| 7313 Extension Screed Vibrator..... | 219-1 | 219 |
| 7313 Main Screed Vibration Motor..... | 220-1 | 220 |
| 7313 Extension Screed Vibration Motor..... | 221-1 | 221 |
| 7313 Screed Tow Arm..... | 222-1 | 222 |
| 7313 Strikeoff Components..... | 223-1 | 223 |
| 7313 Endgate..... | 224-1 | 224 |
| 7313 Endgate Hand Lever..... | 225-1 | 225 |
| 7313 Feed Limit Switch Paddle Assembly..... | 226-1 | 226 |
| 7313 Feed Limit Switch..... | 227-1 | 227 |
| 7313 Cutoff Shoe..... | 228-1 | 228 |
| 7318 Screed Extension Cylinder Hoses, Lines, and Fittings (Screed)..... | 229-1 | 229 |
| 7318 Extension Screed Vibration Hoses and Fittings (Screed)..... | 230-1 | 230 |
| 7318 Main Screed Vibration Hoses, Lines, and Fittings (Screed)..... | 231-1 | 231 |
| 7318 Screed Vibration Flow Divider..... | 232-1 | 232 |
| Group 76 Fire Fighting Equipment | | |
| 7638 Fire Extinguisher and Bracket..... | 233-1 | 233 |
| Group 94 9401 Repair Kits..... | KITS-1 | |
| Group 95 9501 Bulk Items..... | BULK-1 | |
| Section III. SPECIAL TOOLS LIST | | |
| Group 26 Tools and Test Equipment | | |
| 2604 Hydraulic Pressure Test Gauges..... | 234-1 | 234 |
| Section IV. CROSS-REFERENCE INDEXES..... | I-1 | |
| National Stock Number Index..... | I-1 | |
| Part Number Index..... | I-23 | |
| Figure and Item Number Index..... | I-107 | |

SECTION I. INTRODUCTION

1. Scope. This Repair Parts and Special Tools List (RPSTL) lists and authorizes spares and repair parts; special tools; special Test, Measurement, and Diagnostic Equipment (TMDE); and other special support equipment required for performance of unit, direct support, and general support maintenance of the Paving Machine, Bituminous Material. It authorizes the requisitioning, issue, and disposition of spares, repair parts and special tools as indicated by the Source, Maintenance and Recoverability (SMR) codes.

2. General. This Repair Parts and Special Tools List is divided into the following sections:

a Section II - Repair Parts List. A list of spares and repair parts authorized by this RPSTL for use in the performance of maintenance. The list also includes parts which must be removed for replacement of the authorized parts. Parts lists are composed of functional groups in ascending number sequence, with the parts in each group listed in ascending figure and item number sequence. Bulk materials are listed by item name in FIG BULK at the end of the section. Repair parts kits are listed separately in their own functional group within Section II. Items listed are shown on the associated figures.

b. Section III - Special Tools List. A list of special tools, special TMDE, and other special support equipment authorized by this RPSTL (as indicated by Basis of Issue (BOI) information in DESCRIPTION AND USABLE ON CODE (UOC) column) for the performance of maintenance.

c. Section IV - Cross-Reference Index. A list, in National Item Identification Number (NIIN) sequence, of all National stock numbered items appearing in the listings, followed by a list in alphanumeric sequence of all part numbers appearing in the listings. National Stock Numbers and part numbers are cross-referenced to each illustration figure and item number appearance. The figure number and item number index lists figure and item numbers in numeric sequence and cross-references National Stock Number (NSN), Commercial and Government Entity Code (CAGEC), and part numbers.

3. Explanation of Columns (Sections II and III).

a. Item No. [Column (1)]. Indicates the number used to identify items called out in the illustration.

b. SMR Code [Column (2)]. The Source, Maintenance, and Recoverability (SMR) code is a 5-position code containing supply/requisitioning information, maintenance category authorization criteria, and disposition instruction, as shown in the following breakout'

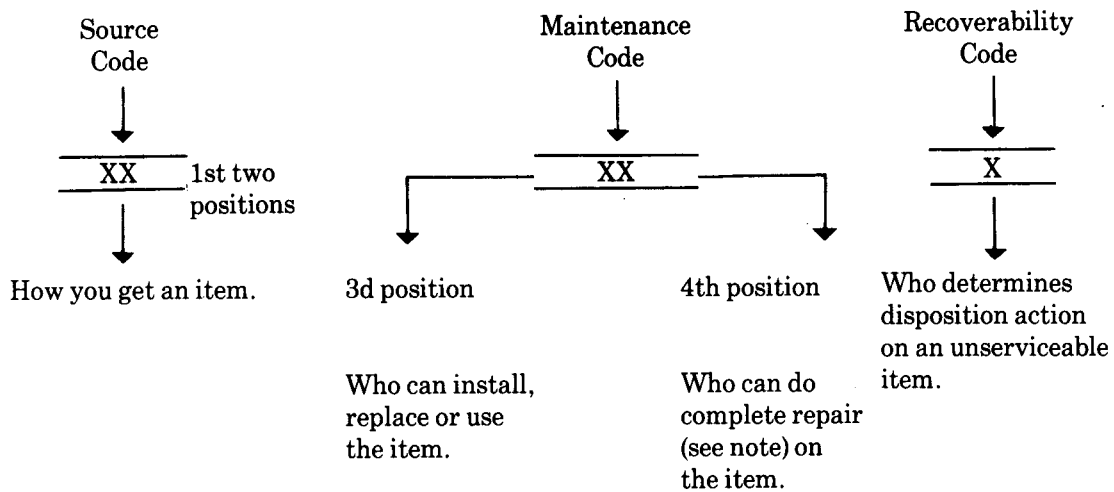

*Complete Repair: Maintenance capacity, capability, and authority to perform all corrective maintenance tasks of the "Repair" function in a use/user environment in order to restore serviceability to a failed item.

(1) Source Code. The source code tells you how to get an item needed for maintenance, repair, or overhaul of an end item/equipment. Explanations of source codes follow:

Code

Explanation

PA
PB
PC
PD
PE
PF
PG

Stocked items; use the applicable NSN to request/requisition items with these source codes. They are authorized to the category indicated by the code entered in the 3rd position of the SMR code.

**NOTE: Items coded PC are subject to deterioration.

KD
KF
KB

Items with these codes are not to be requested/requisitioned individually. They are part of a kit which is authorized to the maintenance category indicated in the 3rd position of the SMR code. The complete kit must be requisitioned and applied.

MO—Made at org/
AVUM category
MF—Made at DS/
AVUM category
MH—Made at GS
category
ML—Made at
Specialized
Repair Activity
(SRA)
MD—Made at Depot

Items with these codes are not to be requested/requisitioned individually. They must be made from bulk material which is identified by the part number in the DESCRIPTION AND USABLE ON CODE (UOC) column and listed in the Bulk Material group of the repair parts list in this RPSTL. If the item is authorized to you by the 3rd position code of the SMR code, but the source code indicates it is made at a higher level, order the item from the higher level of maintenance.

AO—Assembled by
org/AVUM
category
AF—Assembled by
DS/AVUM
category
AH—Assembled by
GS category
AL—Assembled by
SRA
AD—Assembled by
Depot

Items with these codes are not to be requested/requisitioned individually. The parts that make up the assembled item must be requisitioned or fabricated and assembled at the level of maintenance indicated by the source code. If the 3rd position code of the SMR code authorizes you to replace the item, but the source code indicates the item is assembled at a higher level, order the item from the higher level of maintenance.

- XA - Do not requisition an "XA" coded item. Order its next higher assembly. (Also, refer to the NOTE on page 4.)
- XB - If an "XB" item is not available from salvage, order it using the CAGEC and part number given.
- XC - Installation drawing, diagram, instruction sheet, field service drawing, that is identified by manufacturer's part number.
- XD - Item is not stocked. Order an "XD" coded item through normal supply channels using the CAGEC and part number given, if no NSN is available.

NOTE

Cannibalization or controlled exchange, when authorized, may be used as a source of supply for items with the above source codes, except for those source coded "XA".

(2) Maintenance Code. Maintenance codes tell you the level(s) of maintenance authorized to USE and REPAIR support items. The maintenance codes are entered in the third and fourth positions of the SMR Code as follows:

(a) The maintenance code entered in the third position tells you the lowest maintenance level authorized to remove, replace, and use an item. The maintenance code entered in the third position will indicate authorization to one of the following levels of maintenance.

| Code | Application/Explanation |
|------|--|
| C | Crew or operator maintenance done within organizational maintenance. |
| O | Organizational category can remove, replace, and use the item. |
| F | Direct support level can remove, replace, and use the item. |
| H | General support level can remove, replace, and use the item. |
| L | Specialized repair activity can remove, replace, and use the item. |
| D | Depot level can remove, replace, and use the item. |

(b) The maintenance code entered in the fourth position tells whether or not the item is to be repaired and identifies the lowest maintenance level with the capability to do complete repair (i.e., perform all authorized repair functions.)

NOTE

Some limited repair may be done on the item at a lower level of maintenance, if authorized by the Maintenance Allocation Chart (MAC) and SMR codes. This position will contain one of the following maintenance codes.

| Code | Application/Explanation |
|------|---|
| O | Organizational is the lowest level that can do complete repair of the item. |
| F | Direct support is the lowest level that can do complete repair of the item. |
| H | General support is the lowest level that can do complete repair of the item. |
| L | Specialized repair activity is the lowest level that can do complete repair of the item. |
| D | Depot is the lowest level that can do complete repair of the item. |
| Z | Nonrepairable. No repair is authorized. |
| B | No repair is authorized. (No parts or special tools are authorized for the maintenance of a "B" coded item). However, the item may be reconditioned by adjusting, lubricating, etc., at the user level. |

(3) Recoverability Code. Recoverability codes are assigned to Items to indicate the disposition action on unserviceable items. The recoverability code is entered in the fifth position of the SMR Code as follows:

| Code | Application/Explanation |
|------|---|
| Z | Nonreparable item When unserviceable, condemn and dispose of the item at the level of maintenance shown in 3rd position of SMR Code. |
| 0 | Repairable item. When uneconomically repairable, condemn and dispose of the item at organizational level. |
| F | Repairable item. When uneconomically repairable, condemn and dispose of the item at the direct support level. |
| H | Repairable item. When uneconomically repairable, condemn and dispose of the item at the general support level. |
| D | Repairable item. When beyond lower level repair capability, return to depot. Condemnation and disposal of item not authorized below depot level. |
| L | Repairable item. Condemnation and disposal not authorized below specialized repair activity (SRA). |
| A | Item requires special handling or condemnation procedures because of specific reasons (e.g , precious metalcontent, high dollar value. critical material, or hazardous material) Refer to appropriate manuals/directives for specific instructions. |

c. CAGEC [Column (3)]. The Commercial and Government Entity Code (CAGEC) is a 5-digit alphanumeric code which is used to identify the manufacturer, distributor, or Government agency, etc., that supplies the item

d. Part Number [Column (4)] Indicates the primary number used by the manufacturer (individual. company, firm, corporation. or Government activity), which controls the design and characteristics of the item by means of its engineering drawings, specifications standards. and inspection requirements to identify an item or range of items.

NOTE

When you use a NSN to requisition an item, the item you receive may have a different part number from the part ordered.

- e. Description and Usable On Code (UOC) [Column (5)]. This column includes the following information:
 - (1) The Federal item name and. when required, a minimum description to identify the item.
 - (2) Items included in kits and sets are listed below the name of the kit or set in the Kits functional group
 - (3) Spare/repair parts that make up an assembled item are listed immediately following the assembled item line entry.
 - (4) The statement "END OF FIGURE" appears just below the last item description in Column 5 for a given figure in Section II.

f QTY [Column (6)]. Indicates the quantity of the item used in the breakout shown on the illustration figure. which is prepared for a functional group. subfunctional group, or an assembly. A "V" appearing in this column in lieu of a quantity indicates that the quantity is variable and the quantity may vary from application to application

4. Explanation of Columns (Section IV).

a. National Stock Number (NSN) Index.

(1) STOCK NUMBER Column. This column lists the NSN by National Item Identification Number (NIIN) sequence. The NIIN consists of the last nine digits of the NSN. When using this column to locate an item, ignore the first 4 digits of the NSN. When requisitioning items use the complete NSN (13 digits) sequence.

(2) FIG. Column. This column lists the number of the figure where the item is identified/located. The figures are in numerical order in Section II.

(3) ITEM column. The item number identifies the item associated with the figure listed in the adjacent FIG. column. This item is also identified by the NSN listed on the same line.

b. Part Number Index. Part numbers in this index are listed by part number in ascending alphanumeric sequence. (i.e. vertical arrangement of letter and number combination with the first letter or digit of each group in order A through Z, followed by the numbers 0 through 9 and each following letter or digit in like order.)

(1) CAGEC Column. The Commercial and Government Entity Code (CAGEC) is a 5-digit alphanumeric code used to identify the manufacturer, distributor, or Government agency, etc., that supplies the item.

(2) PART NUMBER Column. This column indicates the primary part number used by the manufacturer (individual, firm, corporation, or Government activity), which controls the design and characteristics of the item by means of its engineering drawings, specifications standards, and inspection requirements to identify an item or range of items.

(3) STOCK NUMBER Column. This column lists the National Stock Number for the associated part number and manufacturer identified in the part number and CAGEC columns to the left.

(4) FIG. Column. This column lists the number of the figure where the item is identified/located in Section II.

(5) ITEM Column. The item number is that number assigned to the item as it appears in the figure referenced in the adjacent figure number column.

c. Figure and Item Number Index.

(1) FIG. Column. This column list the number of the figure where the item is identified/located in Section II.

(2) ITEM Column. The item number is that number assigned to the item as it appears in the figure referenced in the adjacent figure number column.

(3) STOCK NUMBER Column. This column lists the National Stock Number for the item.

(4) CAGEC Column. The Commercial and Government Entity Code (CAGEC) is a 5-digit numeric code used to identify the manufacturer, distributor, or Government agency, etc., that supplies the item.

(5) PART NUMBER Column. Indicates the primary number used by the manufacturer (individual, firm, corporation, or Government activity), which controls the design and characteristics of the item by means of its engineering drawings, specifications, standards, and inspection requirements to identify an item or range of items.

5. Special Information.

a. Fabrication Instructions. Bulk materials required to manufacture items are listed in the Bulk Material Functional Group of this RPSTL. Part numbers for bulk materials are also referenced in the description column of the line item entry for the item to be manufactured/fabricated. Detailed fabrication instructions for items source coded to be manufactured or fabricated are found in TM 5-3895-373-20 and TM 5-3895-373-34.

- b. Kits. Line item entries for repair parts kits appear in a group in Section II (see table of contents).
- c. Index Numbers Items which have the word BULK in the figure column will have an index number shown in the item number column. This index number is a cross-reference between the National Stock Number/Part Number Index and the bulk material list in Section II.
- d. Associated Publications. The publications listed below pertain to the Paving Machine, Bituminous Material and its components:

| Publication | Title |
|------------------|---|
| TM 5-3895-373-10 | Operator's Manual, Bituminous Material Paving Machine |
| TM 5-3895-373-20 | Unit Maintenance Manual, Bituminous Material Paving Machine |
| TM 5-3895-373-34 | Direct Support and General Support Maintenance Manual, Bituminous Material Paving Machine |
| TM 5-3895-373-12 | Lubrication Order, Bituminous Material Paving Machine |

6. How to Locate Repair Parts.

- a. When National Stock Number or part number is not known.
 - (1) First. Using the table of contents, determine the assembly group or subassembly group to which the item belongs. This is necessary since figures are prepared for assembly groups and subassembly groups, and listings are divided into the same groups.
 - (2) Second. Find the figure covering the assembly group or subassembly group to which the item belongs.
 - (3) Third. Identify the item on the figure and note the item number.
 - (4) Fourth. Refer to the Repair Parts List for the figure to find the part number for the item number noted on the figure.
 - (5) Fifth. Refer to the Part Number Index to find the NSN, if assigned.
- b. When National Stock Number or part number is known.
 - (1) First. Using the Index of National Stock Numbers and part numbers, find the pertinent National Stock Number or part number. The NSN index is in National Item Identification Number (NIIN) sequence (para. 4a(l)). The part numbers in the part number index are listed in ascending alphanumeric sequence (para. 4b). Both indexes cross-reference you to the illustration figure and item number of the item you are looking for.
 - (2) Second. After finding the figure and item number, verify that the item is the one you are looking for, then locate the item number in the repair parts list for the figure.

7. Abbreviations.

Abbreviations used in this manual are listed in MIL-STD-12

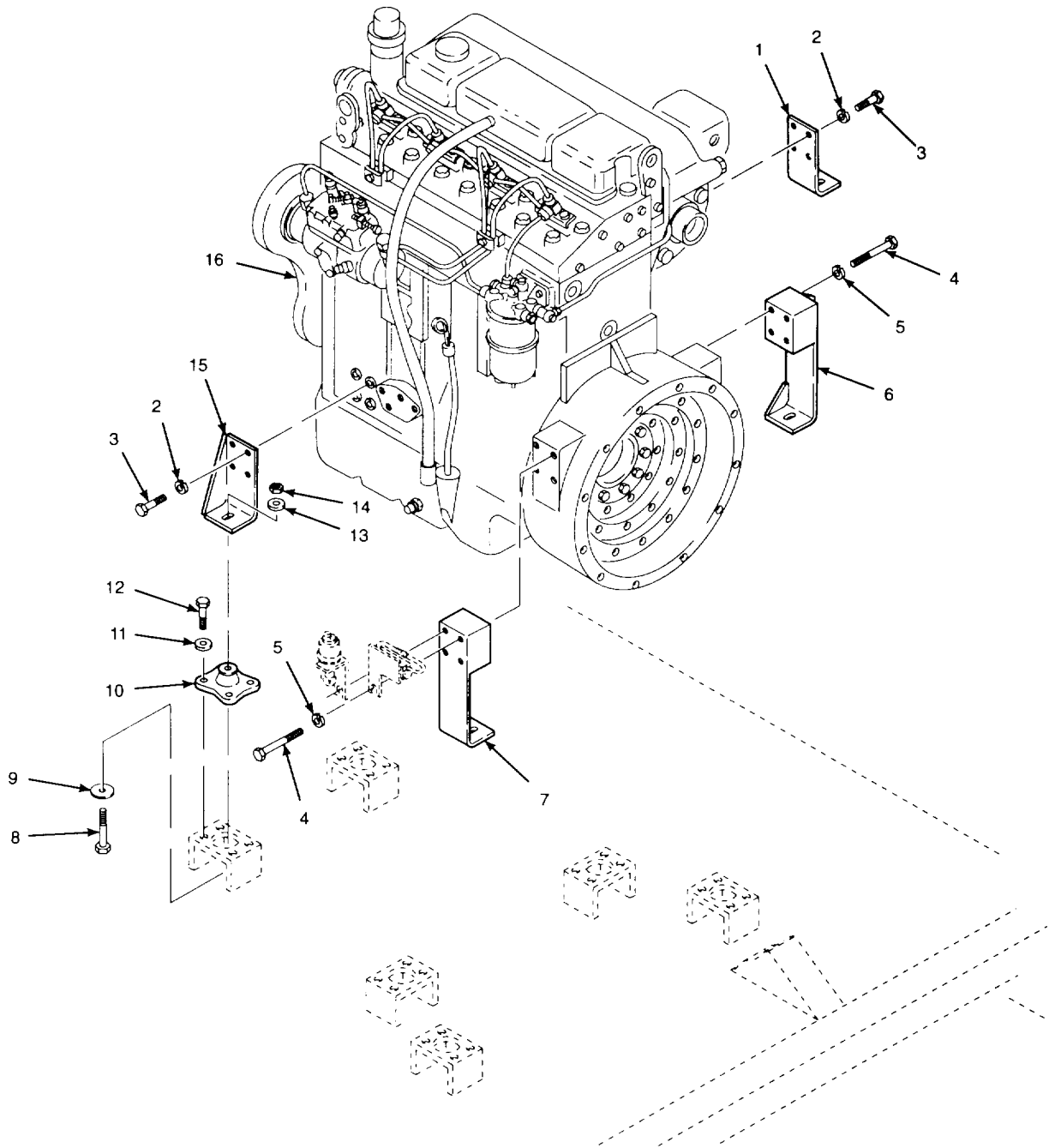

Figure 1. Engine and Engine Mounting Components

| SECTION II | | | | | |
|--|----------|-------|-----------------|--|-----|
| (1) | (2) | (3) | (4) | (5) | (6) |
| ITEM NO | SMR CODE | CAGEC | PART NUMBER | DESCRIPTION AND USABLE ON CODES (UOC) | QTY |
| GROUP 01 ENGINE | | | | | |
| GROUP 0100- ENGINE ASSEMBLY | | | | | |
| FIG. 1 ENGINE AND ENGINE MOUNTING COMPONENTS | | | | | |
| 1 | XBFZZ | 1S654 | 13071717 | BRACKET,MTG-:ENGINE FRONT RIGHT | 1 |
| 2 | PAFZZ | 96906 | MS51415-8 | WASHER,LOCK 7/16 IN NOM ID HELICAL | 3 |
| | | | | SPRING..... | |
| 3 | PAFZZ | 30204 | B1821BH044F125N | SCREW,CAP HEXAGON H 7/16-23UNF-2A | 8 |
| | | | | x 1 1/4 IN LG GRADE 8. | 8 |
| 4 | PAFZZ | 80204 | B1B21BH05CC350N | SCREW,CAP,HEXAGON H 1/2-13UNC-2A X..... | 8 |
| | | | | 3 1/2 IN LG GRADE 8 | |
| 5 | PAFZZ | 96906 | MS51415-9 | WASHER,LOCK 1/2 IN NOM ID HELICAL | 8 |
| | | | | SPRING..... | |
| 6 | XBFZZ | 1S654 | 13071725 | BRACKET,MTG,ENGINE REAR LEFT..... | 1 |
| 7 | XBFZZ | 1S654 | 13071733 | BRACKET,MTG,ENGINE REAR RIGHT | 1 |
| 8 | PAFZZ | 80204 | B1821BH063C450N | SCREW,CAP,HEXAGON H 5/8-11UNC-2A X | 4 |
| | | | | 4 1/2 IN LG GRADE 8 | |
| 9 | PAFZZ | 45152 | EE-102273 | WASHER,FLAT..... | 4 |
| 10 | XBFZZ | 0DG59 | 17/556 45 DURO | MOUNT,RESILENT | 4 |
| 11 | XBFZZ | 1S654 | 59565036 | WASHER,FLAT..... | 16 |
| 12 | PAFZZ | 80204 | 81821BH038C100N | SCREW,CAP,HEXAGON H 3/8-16UNC-2A X..... | 16 |
| | | | | 1 IN LG GRADE-8..... | |
| 13 | PFFZZ | 15854 | 59565044 | WASHE,FL AT | 4 |
| 14 | PFFZZ | 72962 | 21NE-101 | NUT,SELF-LOCKHIGHLE 5/8-11UNJC-38 | 4 |
| 15 | XBFZZ | 15654 | 13071709 | 6RACKETVMTGgENGINE FRONT LEFT | 1 |
| 16 | XBFHH | 1S654 | 13077383 | ENGINE ASSEMBLY | 1 |
| END OF FIGURE | | | | | |

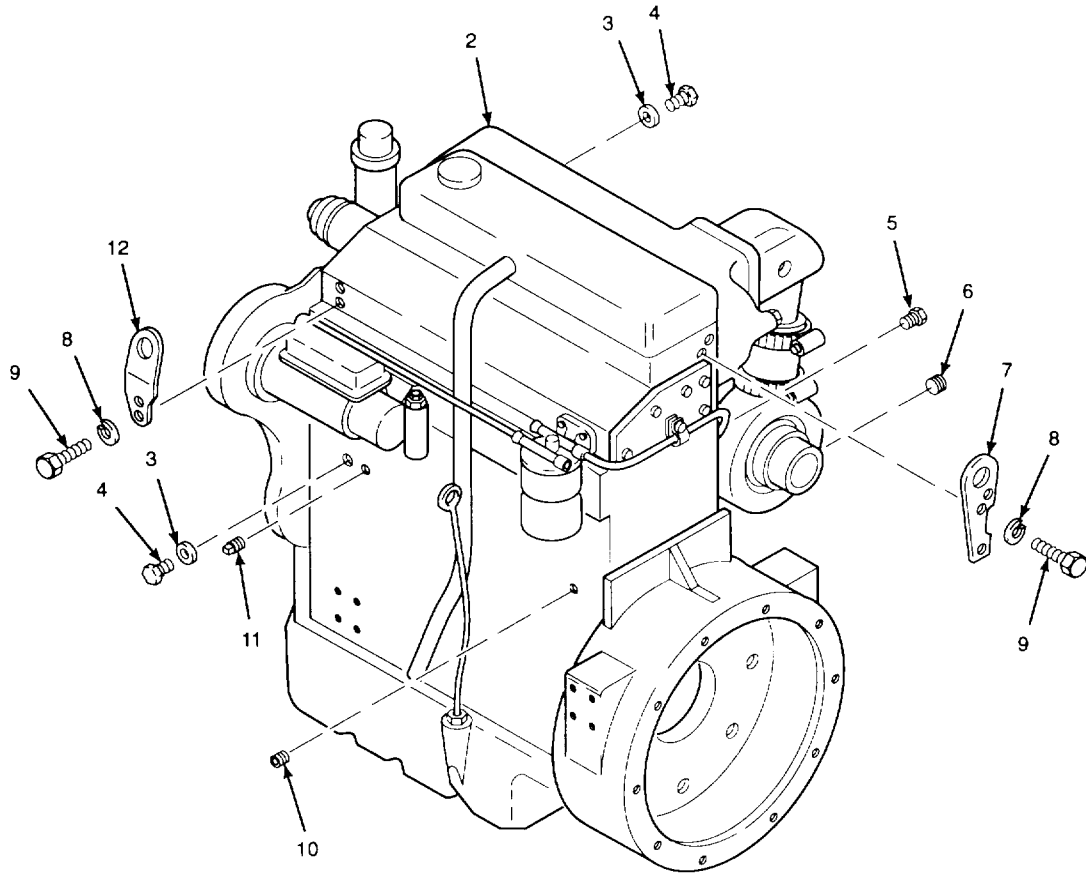
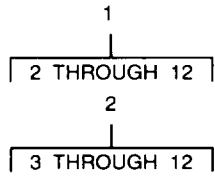

Figure 2. Engine Assembly

| SECTION II | | | | | |
|------------|----------|-------|----------------|--|-----|
| (1) | (2) | (3) | (4) | (5) | (6) |
| ITEM NO | SMR CODE | CAGEC | PART NUMBER | DESCRIPTION AND USABLE ON CODES (UOC) | QTY |
| | | | | GROUP 0100 ENGINE ASS'EMBLY | |
| | | | | FIG. 2 ENGINE ASS-MBLY | |
| 1 | XBFHH | 15654 | 13078746 | ENGINE ASSEMBLY | 1 |
| 2 | XAFHH | 13446 | LJ33836 | ENGINE,DIESEL,4 236..... | 1 |
| 3 | PFFZZ | 33076 | 101985 | WASHER,FLAT 3/8 IN NOM ID | 2 |
| 4 | XDFZZ | 13446 | 0746451 | BOLT,MACHINE 3/-.24UNF X 5/8 IN..... | 2 |
| 5 | PFFZZ | 13446 | 32161114 | PLUG,MACHINE THREAD 1/4-18PTF X..... | 1 |
| | | | | 7/1 6 IN LG BRASS. C | |
| 6 | XBFZZ | 13446 | 0650586 | PLUG 3/8 -18PTF X 13/32 IN LG..... | 1 |
| 7 | PFFZZ | 30076 | 161416 | PLATE | 1 |
| 8 | PFFZZ | 13446 | 0920054 | WASHR,LOCK 3/ IN NOM ID | 4 |
| 9 | PFFZZ | 13446 | 0746453 | SCREW,CAP,HEXAGON H 3/a-24dNF X | 4 |
| | | | | 7/8 1N L/..... | |
| 10 | XBFZZ | 13446 | 0650593 | PLUG I/4-I>Tf x 13/32 IN LG | 1 |
| 11 | PFFZZ | 91348 | WW-P-471AASBCA | .PLUG,PIPE 1/8-27PTF X 11/32 IN LG | 1 |
| 12 | PFFZZ | 13446 | 3648C004 | BRACKET,ENGINE MOUN | 1 |
| | | | | END OF FIGURE | |

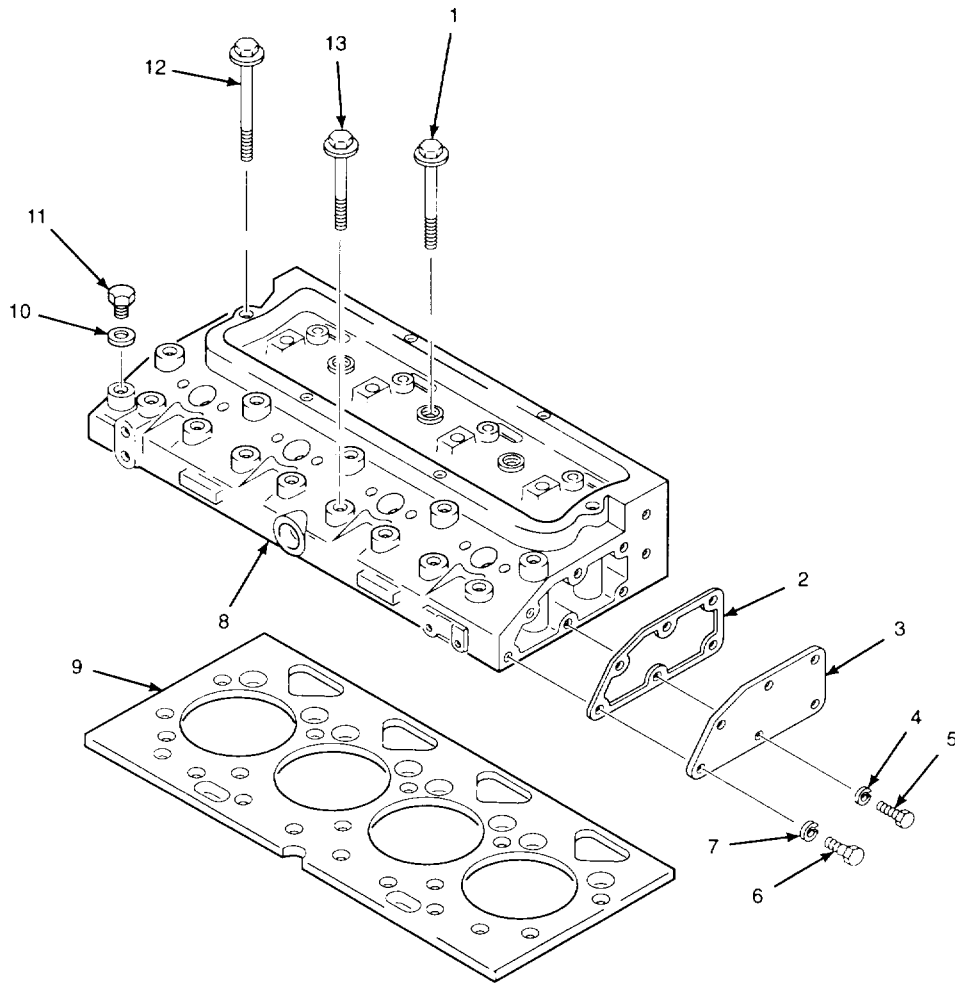
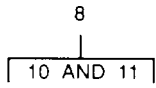

Figure 3. Cylinder Head Assembly

| (1) ITEM NO | (2) SMR CODE | (3) CAGEC | (4) PART NUMBER | (5) DESCRIPTION AND USABLE ON CODES (UOC) | (6) QTY |
|------------------------------------|--------------------|--------------|-----------------------|--|------------|
| SECTION II | | | | | |
| GROUP 0101 BLOCK AND CYLINDER HEAD | | | | | |
| FIG. 3. CYLINDER HEAD ASSEMBLY | | | | | |
| 1 | PFFZZ | 13446 | 32166338 | BOLT,MACHINE | 12 |
| 2 | PFFZZ | 13446 | 3685R005 | GASKET..... | 1 |
| 3 | PFFZZ | 13446 | 3523K007 | END COVER,CYLINDER..... | 1 |
| 4 | PFFZZ | 13446 | 0920053 | WASHER,LCCK 5/16 IN NOM ID HELICAL | 4 |
| | | | | SPRING..... | |
| 5 | PFFZZ | 13446 | 0746255 | SETSCREW 5/15-24UNF X 7/8 IN L..... | 4 |
| 6 | PFFZZ | 13446 | 0746452 | SETSCREW 3/4-24UNF X 3/4 IN LG | 2 |
| 7 | PFOZZ | 13446 | 0920054 | WASHER,LOCK 3/5 IN NOM ID HELICAL | 2 |
| | | | | SPRING..... | |
| 8 | X3FHH | 13446 | ZZ30077 | CYLINOER HEAD' ASSY..... | 1 |
| 9 | KFFZZ | 13446 | 3681E016 | HEAD GASKET PA4T JF KIT P/N U5LTD175..... | 1 |
| 10 | PFFZZ | 13446 | 2411107 | WASHER,FLAT 5/8 IN NOM ID | 1 |
| 11 | PFFZZ | 13446 | 0650203 | PLUG,MACHINE- THREAD 5/8-18UNF-2A..... | 1 |
| | | | | X 5/16 IN LG | |
| 12 | PFFZZ | 13446 | 32166337 | BOLT,MACHINE | 2 |
| 13 | PFFZZ | 13446 | 32166339 | BOLT,MACHINE | 8 |
| | | | | END OF FIGURE | |

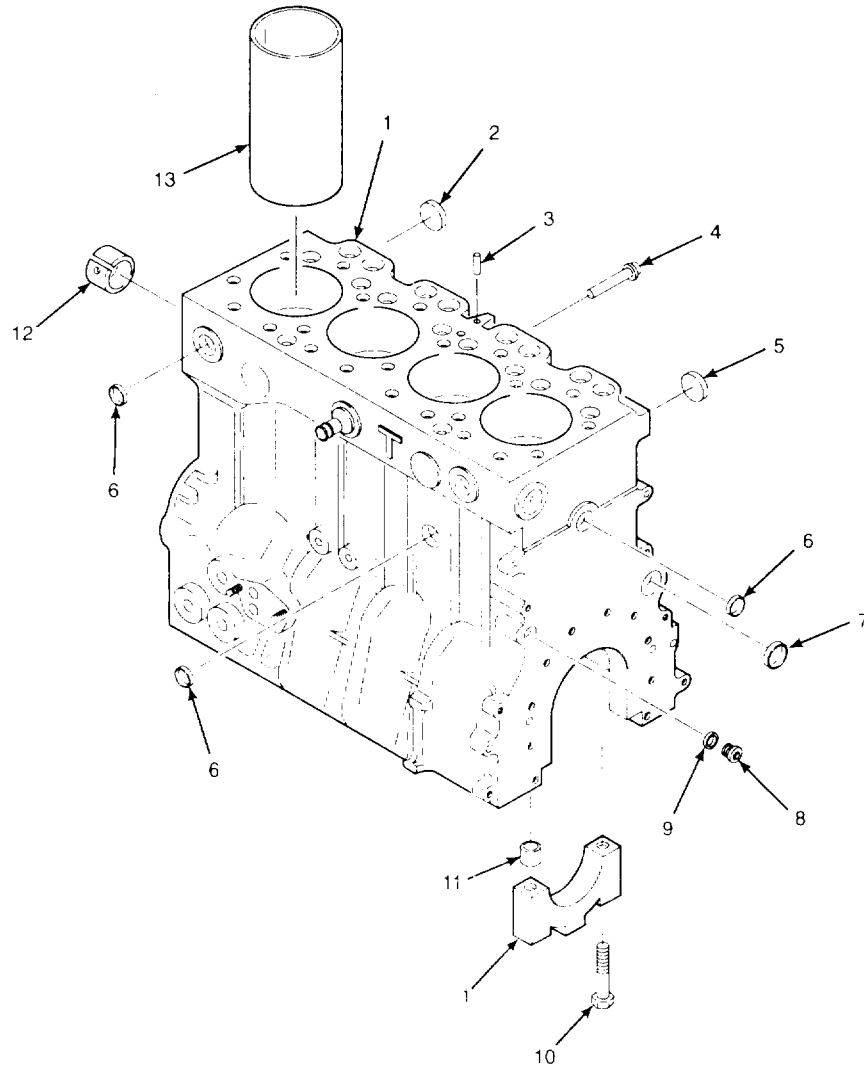
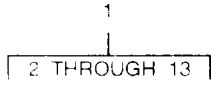

Figure 4. Engine Block Assembly

| SECTION II | | | | | |
|------------------------------------|----------|-------|-------------|--|-----|
| (1) | (2) | (3) | (4) | (5) | (6) |
| ITEM NO | SMR CODE | CAGEC | PART NUMBER | DESCRIPTION AND USABLE ON CODES (UOC) | QTY |
| GROUP 0101 BLOCK AND CYLINDER HEAD | | | | | |
| FIG. 4. ENGINE BLOCK ASSEMBLY | | | | | |
| 1 | PFHHH | 13446 | ZZ 50078 | ENGINE BLOCY ASSEMB INCLUDES..... MACHINED AND MATCHED MAIN B-ARI4NG CAPS, CANNOT PROCURE MAIN BEARING CAPS SEPARATELY. | 1 |
| 2 | PFHZZ | 13446 | 0650577 | PLUG,EXPANSION 1.515 IN OD | 5 |
| 3 | PFHZZ | 13446 | 32417134 | PLUG,tXPAN'SR'3N 0.3148 IN '3D X ¼ | 1 |
| 4 | PFHZZ | 13446 | 2485A204 | PLUG SPECIAL | 1 |
| 5 | XBHZZ | 13446 | 32418122 | PLUG 1/2 IN OD..... | 4 |
| 6 | XBHZZ | 13446 | 065071D | PLUG,EXPANSION 1 1/4 IN OD | 9 |
| 7 | PFHZZ | 13446 | 32416105 | PLUG,EXPANSION 1.977 IN OD | 1 |
| 8 | PFHZZ | 30076 | 161385 | PLUG,MACHINE THREAD | 1 |
| 9 | XBHZZ | 13446 | 3311R003 | WASHER 22.7 MM ID X 28 M D03 X 2 | 1 |
| 10 | XDHZZ | 13446 | 32166329 | MM THK | |
| 10 | XDHZZ | 13446 | 32166329 | SET SCREW 5/6-18UNF X 3 3/4 IN LG | 10 |
| 11 | PFHZZ | 13446 | 33142111 | THIMBLE,MAIN BEARIN | 10 |
| 12 | XBHZZ | 13446 | 31134164 | BUSHING | 1 |
| 13 | PFHZZ | 13446 | 3135X032 | CYLINDER SLEEVE SLIP FIT..... | 4 |
| END OF FIGURE | | | | | |

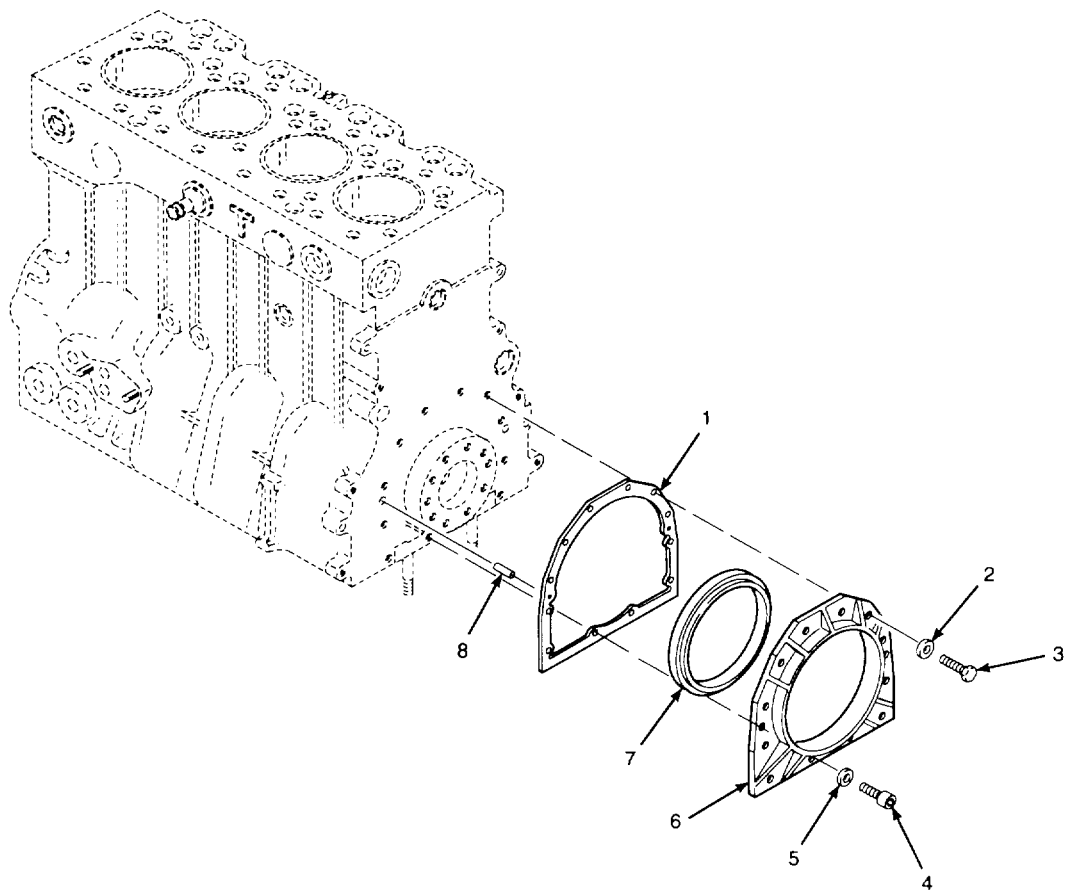

Figure 5. Crankshaft Seal Housing

| SECTION II | | | | | |
|---------------------------------|-------|-------|----------|--|-----|
| (1) | (2) | (3) | (4) | (5) | (6) |
| ITEM | SMR | | PART | DESCRIPTION AND USABLE ON CODES (UOC) | QTY |
| NO | CODE | CAGEC | NUMBER | | |
| GROUP 0102 CRANKSHAFT | | | | | |
| FIG. 5. CRANKSHAFT SEAL HOUSING | | | | | |
| 1 | PFFZZ | 13446 | 36817165 | GASKET..... | 1 |
| 2 | PFFZZ | 13446 | 0920003 | WASHER,FLAT..... | 10 |
| 3 | PFFZZ | 13446 | 0746211 | SCREW 5/16-24JNF X 1 IN LG | 10 |
| 4 | PFFZZ | 13446 | 2172530 | SCREW,CAPS,SOCKET HE 5/16-Z4UNF X..... | 12 |
| | | | | IN LG | |
| 5 | PFFZZ | 13446 | 33112111 | WASHER,FLAT..... | 2 |
| 6 | X8FFF | 13446 | 4142V064 | HOUSING..... | 1 |
| 7 | PFFZZ | 13446 | 2418F475 | SEAL,SPFCIAL | 1 |
| 8 | PFFZZ | 30076 | 158139 | PIN | 2 |

END OF FIGURE

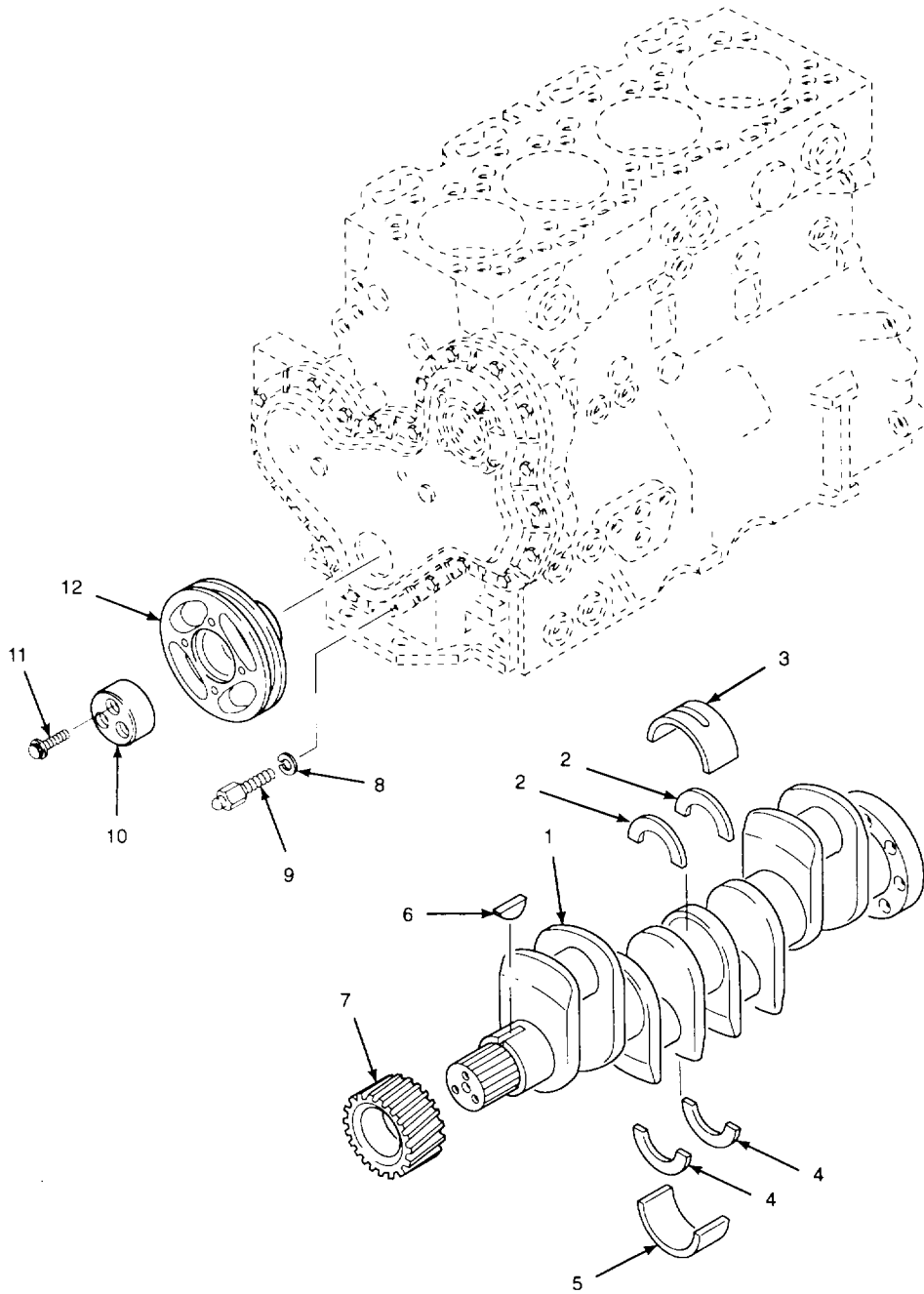
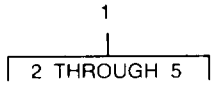

Figure 6. Crankshaft Components

| SECTION II | | | | (5) | (6) |
|------------------------------|-------|-------|-------------|---------------------------------------|-----|
| (1) | (2) | (3) | (4) | | |
| ITEM | SMR | | PART | DESCRIPTION AND USABLE ON CODES (UOC) | QTY |
| NO | CODE | CAGEC | NUMBER | | |
| GROUP 0102 CRAAKSHAFT | | | | | |
| FIG. 6 CRANKSHAFT COMPONENTS | | | | | |
| 1 | X3HHH | 13446 | ZZ 90094 | CRANKSHAFT ASSEMBLY..... | 1 |
| 2 | PFHZZ | 13446 | 31137551 | BEARING,WASHER,THRU | 2 |
| 2 | PFHZZ | 30376 | 161296 | BEARING,WASHER,THRU + 0.007 IN | 1 |
| 3 | PFHZZ | 13446 | 81558 | BEARING HALE SET, SL | 1 |
| 3 | PFHZZ | 06081 | MS-830AL-10 | BEARING SET,SLEVE - 0.010 IN..... | 1 |
| 3 | PFHZZ | OAX87 | MS-830AL-20 | BEARING SET,SLEVE - 0.020 IN..... | 1 |
| 3 | PFHZZ | OBB1 | MS-830AL-30 | BEARING SET, SLEVE - 0.030 IN..... | 1 |
| 4 | PFHZZ | 13446 | 31137561 | BEARING,WASHER,THRU | 2 |
| 4 | PFHZZ | 30076 | 161297 | BEARING,WASHER THRU + 0.07 IN | 1 |
| 5 | PFHZZ | 13446 | U5MFEOO6 | BEARING SET, SLEEVE | 1 |
| 5 | PFHZZ | 13446 | U5MEOO06A | BEARING SET,SLEEVE - 0.010 IN | 1 |
| 5 | PFHZZ | 72582 | U5ME0006B | BEARING SET, SLEEVE - 0.020 IN | 1 |
| 5 | PFHZZ | 13446 | U5MEOOGCC | BEARING SER,SLEEVE - - 0.0330 IN..... | 1 |
| 6 | PFHZZ | 13446 | 0500012 | KEY,WOODRUFF | 1 |
| 7 | PFHZZ | 13446 | 31171681 | GARE,HELICAL | 1 |
| 8 | PFOZZ | 13446 | 0920053 | WASHER,LOCK 5/16 IN NOM ID..... | 1 |
| 9 | PFFZZ | 13446 | 32186136 | PIN.STRAIGHT,HEADLE..... | 1 |
| 10 | PFFZZ | 13446 | 3242T001 | BLOCK,THRUST | 1 |
| 11 | PFFZZ | 13446 | 32186139 | BOLT | 3 |
| 12 | XBFZZ | 13446 | 3114V014 | PULLEYICRANK..... | 1 |
| END OF FIGURE | | | | | |

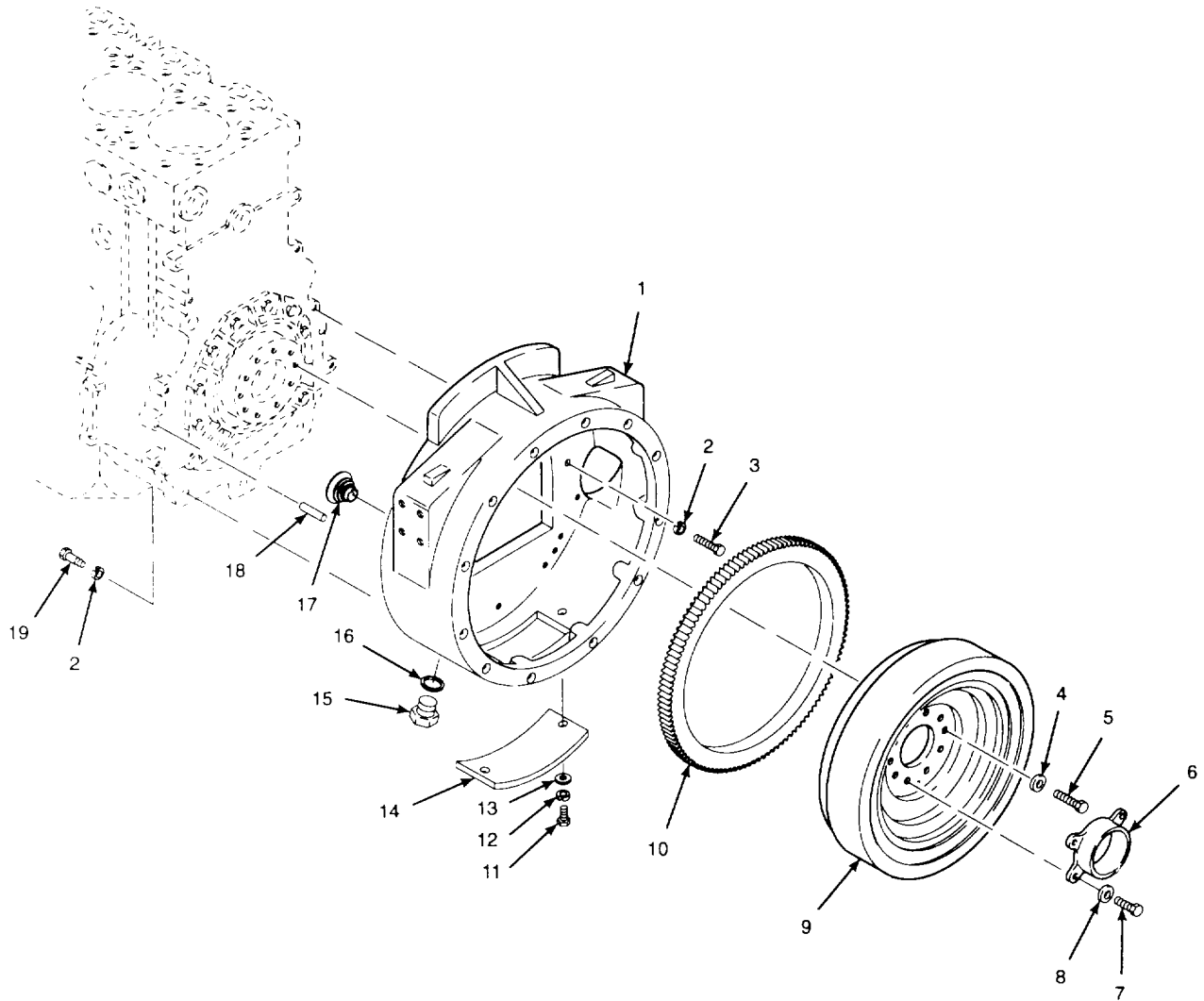

Figure 7. Flywheel Assembly

| SECTION II | | | | | |
|------------------------------|----------|-------|-------------|---|-----|
| (1) | (2) | (3) | (4) | (5) | (6) |
| ITEM NO | SMR CODE | CAGEC | PART NUMBER | DESCRIPTION AND USABLE ON CODES (UOC) | QTY |
| GROUP 0103 FLYWHEEL,ASSEMBLY | | | | | |
| FIG. 7. FLYWHEEL ASSEM3LY | | | | | |
| 1 | PFFZZ | 13446 | 37135311 | HOUSING..... | 1 |
| 2 | PFFZZ | 13446 | 0920054 | WASHER,LOCK 3/8 IN NOM | 9 |
| 3 | PFFZZ | 13446 | 0096431 | BOLT,MACHINE 3/-24UNF X 1 1/4 IN | 6 |
| | | | | LG..... | |
| 4 | PFFZZ | 13446 | 33117127 | WASHER,FLAT..... | 6 |
| 5 | PFFZZ | 13446 | 0746853 | SCREW,CAP,HEXAGON H 1/2-20UNF X 1 | 6 |
| 6 | XEFZZ | 13446 | 0440280 | HOUSING | 1 |
| 7 | PFFZZ | 13446 | 0746454 | SETSCREW 3/8-24UNF X 1 IN LG | 4 |
| 8 | PFFZZ | K7766 | SP122J | WASHER,FLAT..... | 4 |
| 9 | PFFFF | 13446 | 41117242 | FLYWHEEL,ENGINE | 1 |
| 10 | PAFZZ | 13446 | 31162121 | GEAR SPUR | 1 |
| 11 | XBFZZ | 13446 | 0748411 | SCREW,CAP,HEAGON X H 5 /16-18UNC X 1/ | 2 |
| | | | | 2 IN LG | |
| 12 | PFOZZ | 13446 | 0920053 | WASHER,LOCK 5/16 IN NOM ID | 2 |
| 13 | PFFZZ | 13446 | 0920003 | WASHER,FLAT 5/16 IN NOM ID | 2 |
| 14 | PFFZZ | 13446 | 36212132 | PRESSURE PLATE ASSE..... | 1 |
| 15 | PFFLZ | 13446 | 0650203 | PLUG,MACHINE- THREAD 5/8-18UNF-2A X | 1 |
| | | | | 5/1 6 IN LG..... | |
| 16 | PFFZZ | 13446 | 2411157 | WASH-R,FLAT 5/; IN NOM ID..... | 1 |
| 17 | PFFZZ | 13446 | 2487-382 | PLUG,PROTECTIVE,DUS..... | 1 |
| 18 | PFFZZ | 13446 | 0350025 | DOWEL | 2 |
| 19 | XBFZZ | 13446 | 0748523 | SCREW,CAP,HEXAGON H 3/8-1tUNC X 1 | 3 |
| | | | | IN LG | |
| | | | | END OF FIGURE | |

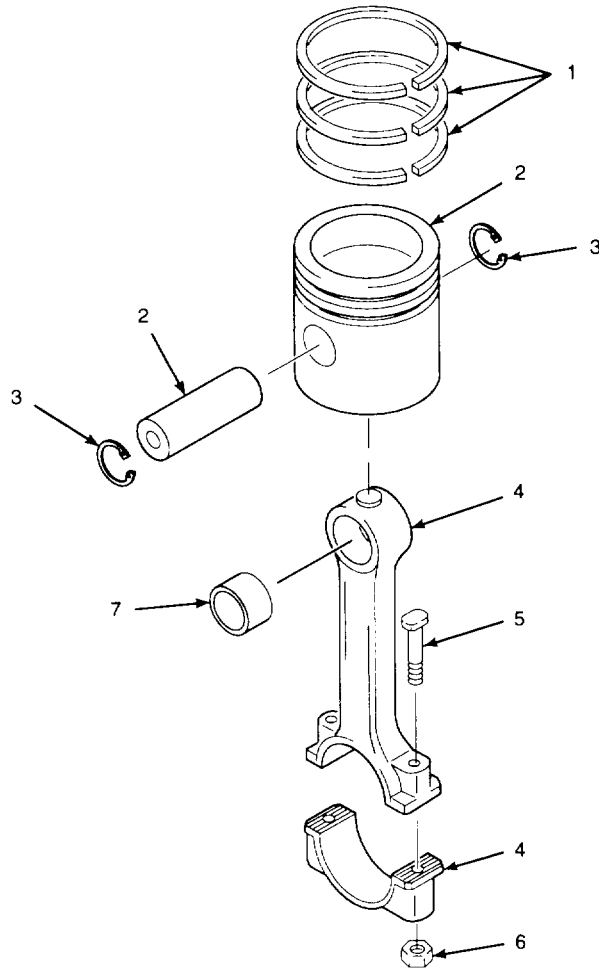
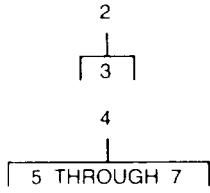

Figure 8. Piston, Piston Rings, and Connecting Rod

| SECTION II | | | | | |
|------------|----------|-------|-------------|---|-----|
| (1) | (2) | (3) | (4) | (5) | (6) |
| ITEM NO | SMR CODE | CAGEC | PART NUMBER | DESCRIPTION AND USABLE ON CODES (UOC) | QTY |
| | | | | GROUP 0104 PISTON, CONNECTING RODS FIG. 8. PISTON, PISTON RINGS, AND CONNECTING ROD | |
| 1 | PFHZZ | 13446 | 4181A022 | RING PISTON..... | 4 |
| 2 | PFHHH | 13446 | U5LP0022 | PISTON, INTERNAL COM PRE-TOPPED | 4 |
| 3 | PFHZZ | 13446 | 2721A029 | RING,RETAINING PART OF BOTH PISTON OPTIONS..... | 2 |
| 4 | XBHHH | 13446 | ZZ 90013 | CONNECTING ROD ASSY | 4 |
| 5 | PFHZZ | 13446 | 32762144 | BOLT, MACHINE | 2 |
| 6 | PFHZZ | 3B513 | 33221328 | NUT, SPECIAL..... | 2 |
| 7 | PFHZZ | 13446 | 31134131 | .BUSHING,SLEEVE | 1 |

END OF FIGURE

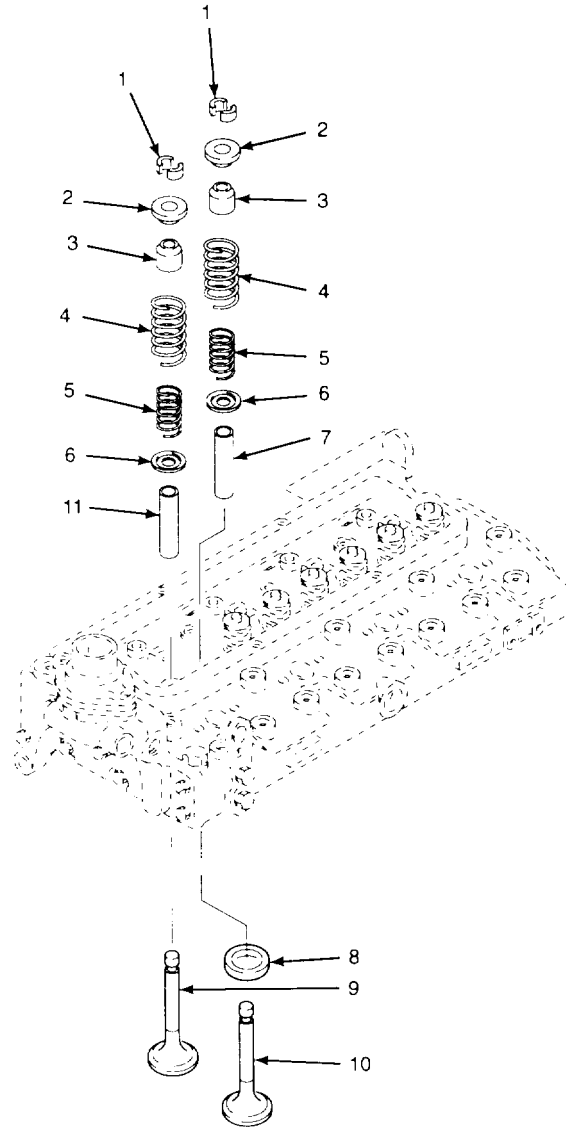

Figure 9. Engine Valves and Guides

| SECTION II | | | | | |
|--|----------|-------|-------------|---|-----|
| (1) | (2) | (3) | (4) | (5) | (6) |
| ITEM NO | SMR CODE | CAGEC | PART NUMBER | DESCRIPTION AND USABLE ON CODES (UOC) | QTY |
| GROUP 0105 VALVES, CAMSHAFT, AND TIMING SYSTEM | | | | | |
| FIG. 9 ENGINE VALVES AND GUIDES | | | | | |
| 1 | PFFZZ | 13446 | 33173138 | LOCK, VALVE SPRING R..... | 8 |
| 2 | PFFZZ | 44185 | 02/100021 | LOCK, VALVE SPRING R..... | 8 |
| 3 | PFFZZ | 12603 | 6H-31 | PACKING PREFORMED PART OF KIT P/N U5LT0175..... | 8 |
| 4 | PFFZA | 13446 | 31745121 | SPRING, HELICAL, COMP..... | 8 |
| 5 | PFFZA | 78640 | 676052 | SPRING, HELICAL, COMP..... | 8 |
| 6 | PFFZZ | 13446 | 33415118 | SEAT, HELICAL COMPRE..... | 8 |
| 7 | XRFZZ | 13446 | 3343J002 | GUIDE, VALVE STEM..... | 4 |
| 8 | PFFZZ | 13446 | 33152153 | INSERT, ENGINE VALVE..... | 4 |
| 9 | PFFZZ | 13446 | 3142H002 | VALVE, POPPET, ENGINE INTAKE..... | 4 |
| 9 | PFFZZ | 13446 | 3142H003 | VALVE, POPPET, ENGINE +0.002 IN..... | 4 |
| 9 | PFFZZ | 13446 | 3142H004 | VALVE, POPPET, ENGINE +0.015 IN..... INTAKE..... | 4 |
| 9 | PFFZZ | 13446 | 3142H005 | VALVE, POPPET, ENGINE + 3.030 IN..... INTAKE..... | 4 |
| 10 | PFFZZ | 13446 | 3142A052 | VALVE, POPPET, ENGINE EXHAUST..... | 4 |
| 10 | PFFZZ | 13446 | 3142A053 | VALVE, POPPET, ENGINE +0.003 IN..... EXHAUST..... | 4 |
| 10 | PFFZZ | 13446 | 3142A054 | VALVE, POPPET, ENGINE +0.015 IN..... EXHAUST..... | 4 |
| 10 | PFFZZ | 13446 | 3142A055 | VALVE, POPPET, ENGINE + 0.030 IN..... EXHAUST..... | 4 |
| 11 | PFFZZ | 13446 | 3343F002 | GUIDE, VALVE STEM..... | 4 |

END OF FIGURE

12
|
13

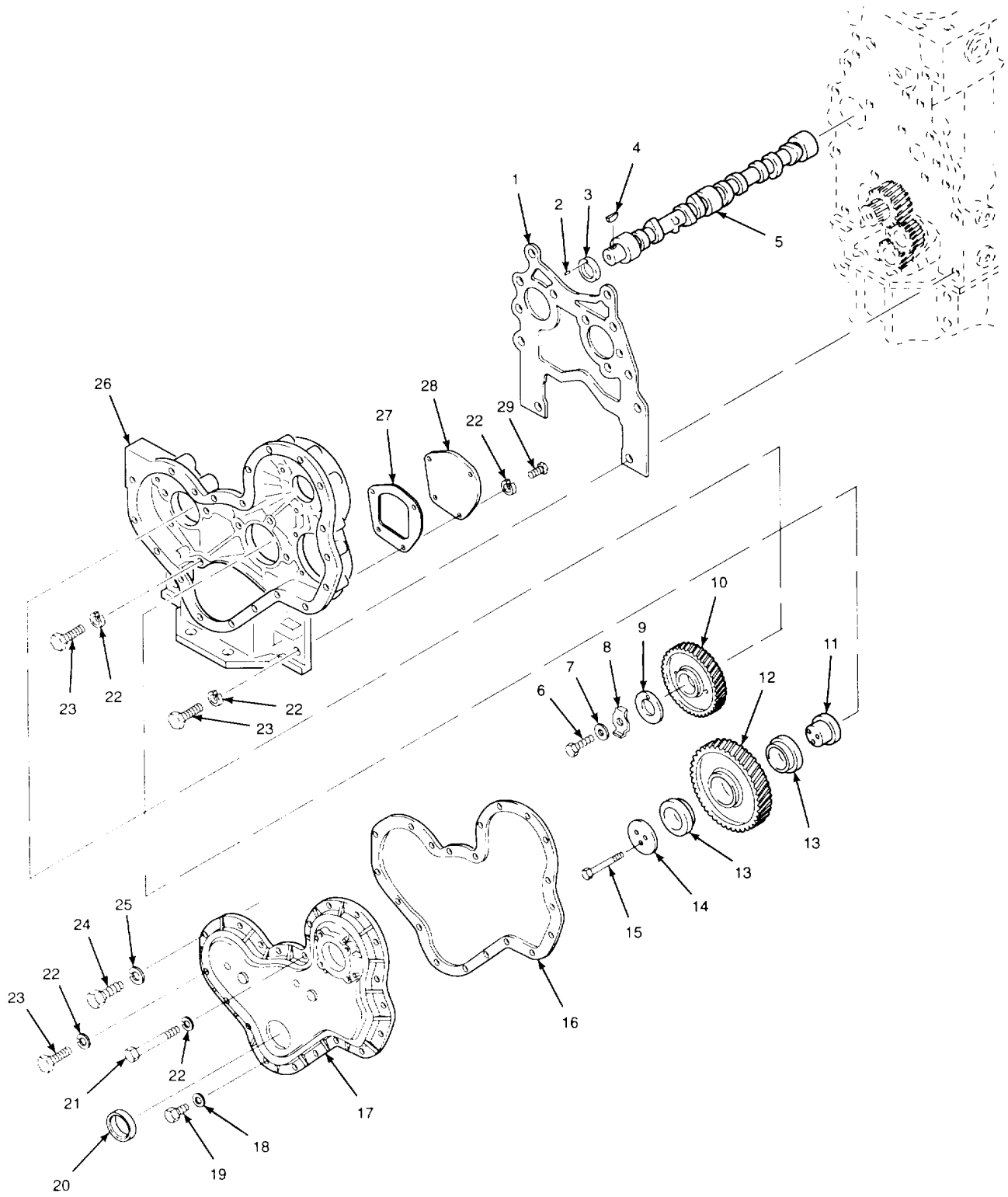

Figure 10. Camshaft and Timing Case

| (1) ITEM NO | (2) SMR CODE | (3) CAGEC | (4) PART NUMBER | (5) DESCRIPTION AND USABLE ON CODES (UOC) GROUP 0105 VALVES, CAMSHAFT, AND TIMING SYSTEM FIG. 10 CAMSHAFT AND TIMING CASE | (6) QTY |
|-------------------|--------------------|--------------|-----------------------|---|------------|
| 1 | PFFZZ | 13446 | 36814141 | GASKET..... | 1 |
| 2 | PFFZZ | 30376 | 298096 | DOWEL..... | 1 |
| 3 | PFFZZ | 30076 | 99614 | WASHER..... | 1 |
| 4 | PFHZZ | 13446 | 0500012 | KEY,WOODRUFF..... | 1 |
| 5 | PFHZZ | 13446 | 31415382 | CAMSHAFT, ENGINE..... | 1 |
| 6 | PFFZA | 13446 | 2182122 | SCREW 1/2-20UNF X 1 1/8 IN LG..... | 1 |
| 7 | PFFZZ | 13446 | 33115408 | WASHER..... | 1 |
| 8 | PFFZZ | 30076 | 99613 | WASHER..... | 1 |
| 9 | PFFZZ | 30076 | 99612 | WASHER..... | 1 |
| 10 | PFFZZ | 13446 | 3117L021 | GEARSHAFT,SPUR..... | 1 |
| 11 | PFHZA | 13446 | 33426161 | HUB,BODY..... | 1 |
| 12 | PFFFF | 13446 | 4111A013 | GEAR, HELICAL..... | 1 |
| 13 | PFFZA | 30076 | 983484 | BUSHING, IDLER..... | 2 |
| 14 | PFFZZ | 13446 | 0941082 | PLATE, RETAINING. IDL..... | 1 |
| 15 | PFFZZ | 13446 | 2184634 | SCREW,CAP,HEXAGON H 3/8-24 UNF X 2..... 3/8 IN LG..... | 3 |
| 16 | PFFZZ | 13446 | 36813156 | GASKET..... | 1 |
| 17 | XBFZZ | 13446 | 37166606 | COVER, TIMING GEAR..... | 1 |
| 18 | PFFZZ | 13446 | 0920101 | WASHER,FLAT 1/4 IN NOM ID..... | 1 |
| 19 | PFFZZ | 13446 | 0748351 | SCREW 1/4-2,UNC X 1/2 IN LG..... | 1 |
| 20 | PFFZZ | 13446 | 2418F436 | SEAL,NONMETALLIC SP..... | 1 |
| 21 | PFFZZ | 13446 | 0096238 | SETSCREW 5/16-24UNF X 2 1/2 IN LG..... | 4 |
| 22 | PFOZZ | 13446 | 0920053 | WASHER,LOCK 5/16 IN NOM ID..... | 34 |
| 23 | PFOZZ | 13446 | 2183205 | BOLT,MACHINE 5/16-24UNF-2A X 7/8..... IN LG | 23 |
| 24 | PFFZZ | 13446 | 0746454 | SETSCREW 3/8-24UNF X 1 IN LG..... | 1 |
| 25 | PFFLZ | 13446 | 0920054 | WASHER,LOCK 3/3 IN NOM ID..... | 1 |
| 26 | XBFZZ | 13446 | 37161901 | HOUSING, MECHANICAL..... | 1 |
| 27 | KFFZZ | 13446 | 368321466 | GASKET PART OF KIT P/N U5LB0146..... | 1 |
| 28 | XBFLZ | 13446 | 3624V008 | BLANKING COVER..... | 1 |
| 29 | PFFZZ | 13446 | 2183203 | SCREW,CAP,HEXAGON H 5/16-24UNF X 5/..... 8 IN LG..... | 4 |

END OF FIGURE

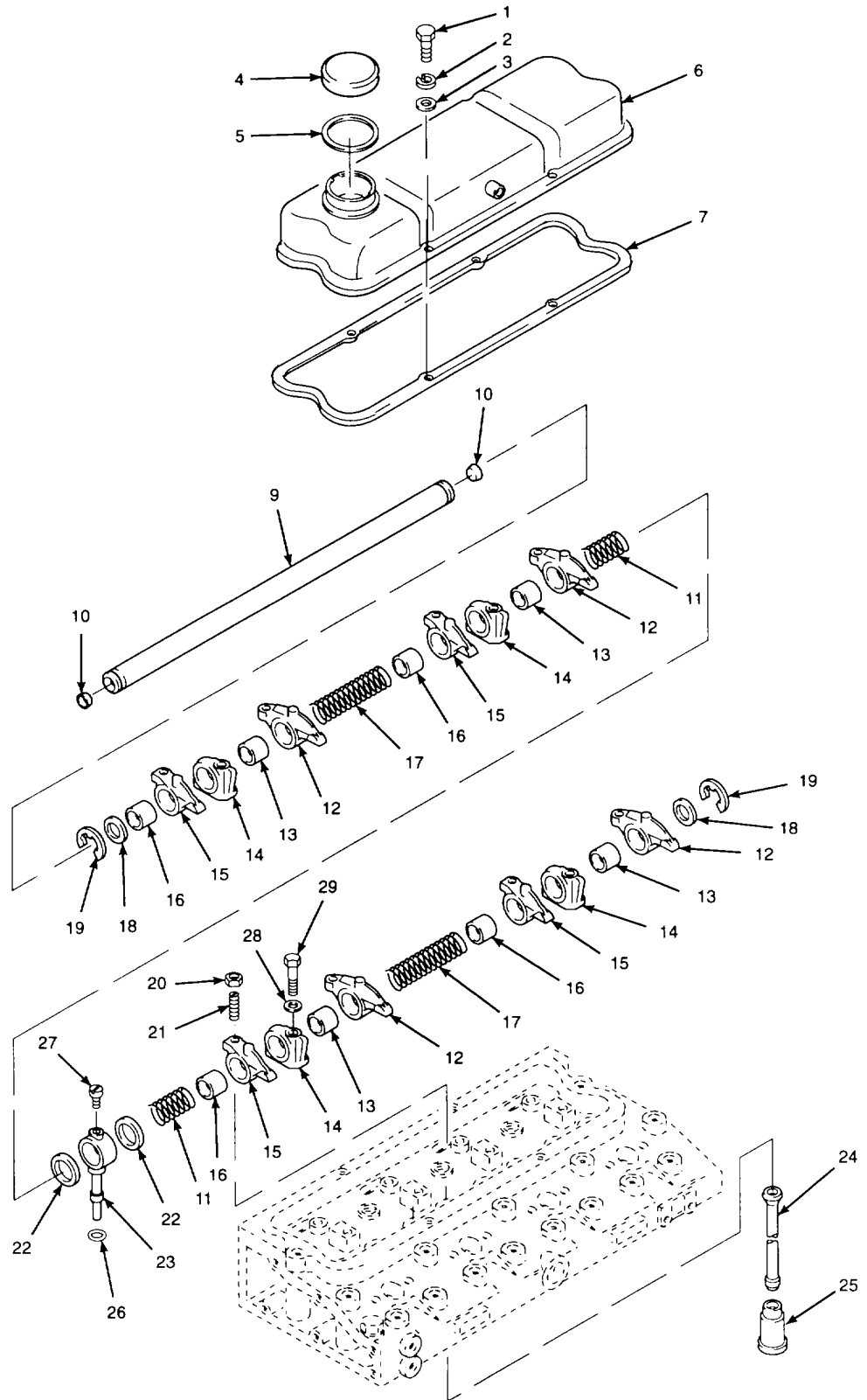
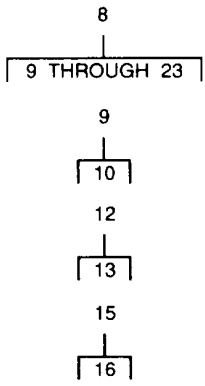

Figure 11. Valve Cover and Rocker Shaft Assembly

| (1) ITEM NO | (2) SMR CODE | (3) CAGEC | (4) PART NUMBER | (5) DESCRIPTION AND USABLE ON CODES (UOC) | (6) QTY |
|---|--------------------|--------------|-----------------------|--|------------|
| SECTION II | | | | | |
| GROUP 0105 VALVES, CAMSHAFT, AND TIMING SYSTEM | | | | | |
| FIG. 11 VALVE COVER AND ROCKER SHAFT ASSEMBLY | | | | | |
| 1 | PFOZZ | 13446 | 0746052 | BOLT,MACHINE 1/4-28UNF X 5/8 IN LG | 4 |
| 2 | PFOZZ | 13446 | 0920052 | WASHER,LOCK 1/4 IN NOM ID HELICAL | 4 |
| 3 | PFCZZ | 30076 | 992628 | SPRING | |
| 4 | PAOOO | 13446 | 2487845 | WASHER 1/4 IN NOM ID..... | 4 |
| 5 | PAOZZ | 30076 | 985218 | CAP FILLER OPENING | 1 |
| 6 | PFOZZ | 13446 | 37188141 | GASKET..... | 1 |
| 7 | KFOZZ | 13446 | 3681A027 | COVER..... | 1 |
| 8 | PFFFF | 13446 | ZZ 90007 | GASKET PART OF KIT P/N U5LT0175..... | 1 |
| 9 | PFFFF | 13446 | ZZ 90032 | SHAFT ASSEMBLY ROCK..... | 1 |
| 10 | PFFZZ | 13446 | 0650507 | SHAFT STRAIGHT | 1 |
| 11 | PFFZZ | 30076 | 99723 | PLUG,PIPE | 2 |
| 12 | PFFFF | 13446 | 41151481 | SPRING..... | 2 |
| 13 | PFFZA | 13446 | 2511425 | ROCKER ARM,ENGINE P EXHA UST..... | 4 |
| 14 | XBFZZ | 13446 | 3818X901 | BUSHING | 1 |
| 15 | PFFFF | 13446 | 41151482 | BRACKET | 4 |
| 16 | PFFZA | 30076 | 161454 | ROCKER ARM,ENGINE P INTAKE..... | 4 |
| 17 | PFFZZ | 30076 | 99722 | BUSHING..... | 1 |
| 18 | PFFZZ | 13446 | 33117434 | SPRING..... | 2 |
| 19 | PFFZZ | 30076 | 99725 | BEARING, WASHER, THRU | 2 |
| 20 | PFFZZ | 13446 | 0576052 | RING | 2 |
| 21 | PFFZZ | 13446 | 0720579 | NUT,PLAIN, HEXAGON 3/8-24UNF-2B | 8 |
| 22 | PFFZZ | 13446 | 33117426 | SETSCREW | 8 |
| 23 | XBFZZ | 13446 | 3775E012 | SHIM | 2 |
| 24 | PFFZZ | 13446 | 31434307 | CONNECTION | 1 |
| 25 | PFFZZ | 13446 | 31434163 | PUSH ROD,ENGINE POP | 3 |
| 26 | PFFZZ | 30076 | 158187 | TAPPET,ENGINE POPPE | 8 |
| | | | | PACKING, PREFORMED PART OF KIT P/N..... | 1 |
| | | | | U5LT0175..... | |
| 27 | XBFZZ | 13446 | 2233022 | SCREW #10-24UNC-2A X 1/2 IN LG | 1 |
| 28 | PFFZZ | 30076 | 992632 | WASHER 7/16 IN NOM ID..... | 4 |
| 29 | PFFZZ | 13446 | 0096634 | SCREW, CAP, HEXAGON H 7/16-20UNF-2A | 4 |
| | | | | X 2 IN LG..... | |

END OF FIGURE

- 7
- └─┬─┘
- 8
- 18
- └─┬─┘
- 19
- 20
- └─┬─┘
- 21

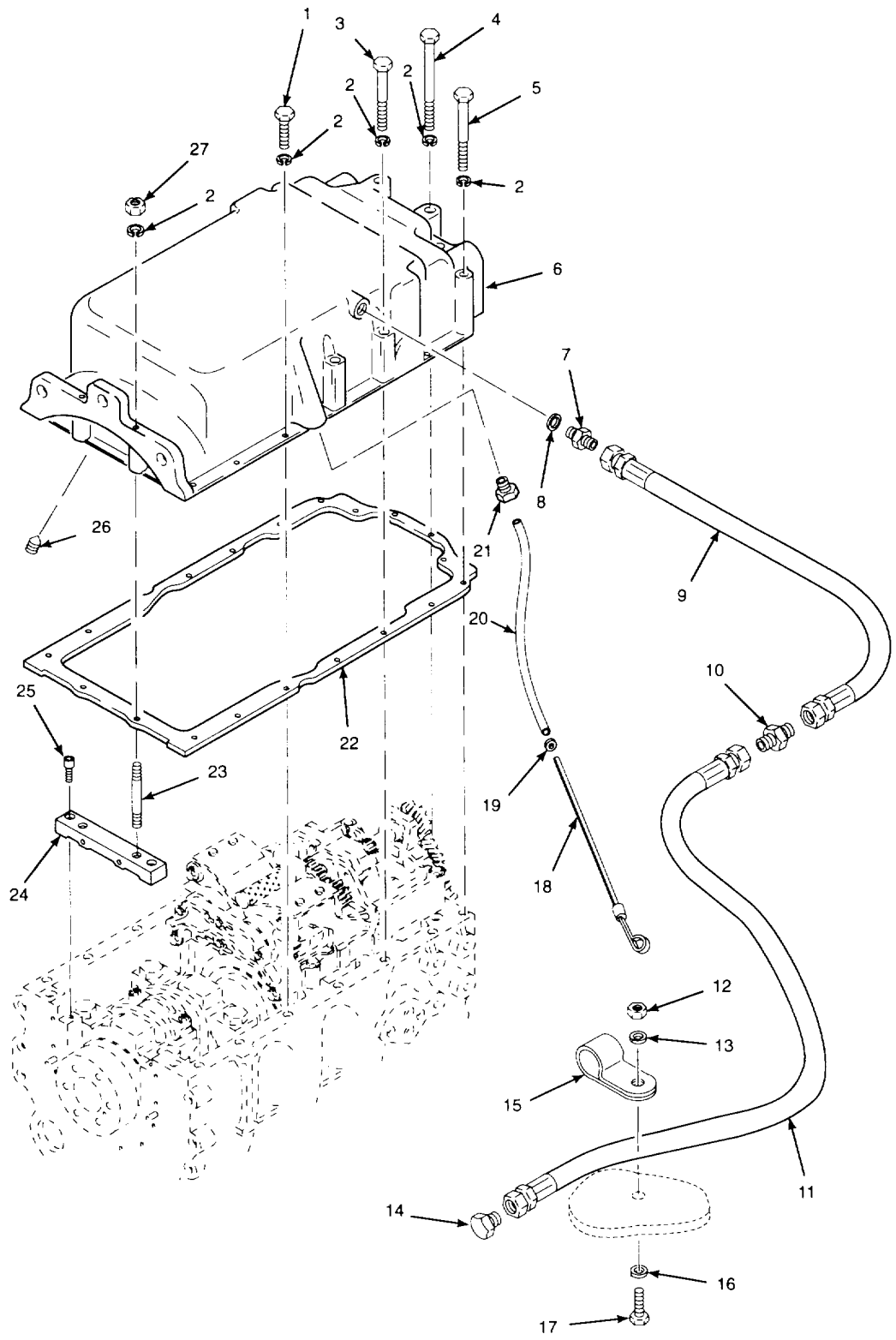

Figure 12. Oil Sump and Dipstick

| SECTION II | | | | | |
|--------------------------------------|----------|--------|-----------------|--|-----|
| (1) | (2) | (3) | (4) | (5) | (6) |
| ITEM NO | SMR CODE | CAGEC | PART NUMBER | DESCRIPTION AND USABLE ON CODES (UOC) | QTY |
| GROUP 0106 ENGINE LUBRICATION SYSTEM | | | | | |
| FIG. 12 OIL SUMP AND DIPSTICK | | | | | |
| 1 | PFFZZ | 13446 | 0746211 | SCREW 5/16-24U4F X 1 IN LG | 8 |
| 2 | PFOZZ | 13446 | 0920053 | WASHER,LOCK 5/16 IN NOM ID | 20 |
| 3 | PFFZZ | 3B518 | 0096241 | BOLT, MACHINE 5/16-24UNF X 3 1/4 IN..... | 4 |
| | | | | LG..... | |
| 4 | PFFZZ | 13446 | 2184435 | BOLT,MACHINE 5/16-2 4UNF X 5 1/2 IN..... | 2 |
| | | | | LG..... | |
| 5 | PFFZZ | 13446 | 0096245 | BOLT, MACHINE 5/16-24UNF X 4 1/2 IN..... | 4 |
| | | | | LG..... | |
| 6 | XBFZZ | 13446 | 37176016 | SUMP | 1 |
| 7 | PAOZZ | 15236 | MS51525B8 | ADAPTER,STRAIGHT TU 3/4-16UNF-24 X | 1 |
| | | | | 3/4-16UNF-2A 90 DEGREE | |
| 8 | PAOZZ | 96906 | MS28778-8 | PACKING, PREFORMED 1/2 IN TUBE OD | 1 |
| | | | | 90 DUROMETER BUNA-N | |
| 9 | XBOZZ | 01276 | 1C00812HHH0360A | HOSE | 1 |
| 10 | PFOZZ | 01276 | 2027-8-8S | NIPPLE,TUBE 3/4-16UNF-2A X 3/4- | 1 |
| | | | | 16UNF-2A | |
| 11 | XBOZZ | 01276 | 1C00B12HHH0130A | HOSE ASSEMBLY | 1 |
| 12 | PAOZZ | 80204 | B1821BH038C075N | SCREW, CAPHEXAGON H 3/8-16UNC-2A X..... | 1 |
| | | | | 3/4 IN LG GRADE 8 | |
| 13 | PAOZZ | 96906 | MS15795-814 | WASHER,FLAT 3/8 IN NOM ID | 1 |
| 14 | PACZZ | 96906 | MS5151d838 | PLUG,TUBE FITTING,T 3/4-16UNF-2A | 1 |
| 15 | PFOZZ | 01276 | 900729-8 | CLAMP,LOOP 1 1/16. IN NOM ID | 1 |
| 16 | PAOZZ | 396906 | MS51415-7 | WASHER,LOCK 3/8 IN NOM ID HELICAL | 1 |
| | | | | SPRING..... | |
| 17 | PFOZZ | 15654 | 59327841 | NUT,PLAIN, HEXAGON 3/8-16UNC-2B..... | 1 |
| | | | | GRADE C | |
| 18 | PAOOO | 13446 | 31766334 | GAGE ROD-CAP, LIQUID | 1 |
| 19 | PFOZZ | 13446 | 33812108 | WASHER | 1 |
| 20 | PFOOO | 13446 | 35772655 | TUBE, METALLIC | 1 |
| 21 | PFOZA | 13446 | 33533103 | BUSHING,MACHCINE THR | 1 |
| 22 | PFFZZ | 13446 | 36815725 | GASKET | 1 |
| 23 | XBFZZ | 13446 | 2217091 | STUD, PLAIN 5/16-24UNF X 3 3/4 IN LG..... | 2 |
| 24 | XBFZZ | 13446 | 3627P011 | BLOCK ,REAR FILLER..... | 1 |
| 25 | XBFZZ | 13446 | 2172514 | SCREW, CAP, SOCKET HD 1/4-28UNF X 3/ | 2 |
| | | | | 4 IN LG..... | |
| 26 | XBOZZ | 13446 | 0726403 | SETSCREW 9/16-18UNF X 9/16 IN LG | 1 |
| 27 | PFFZZ | 13446 | 0576002 | NUT,PLAIN, HEXAGON 5/16-24UNF | 2 |

END OF FIGURE

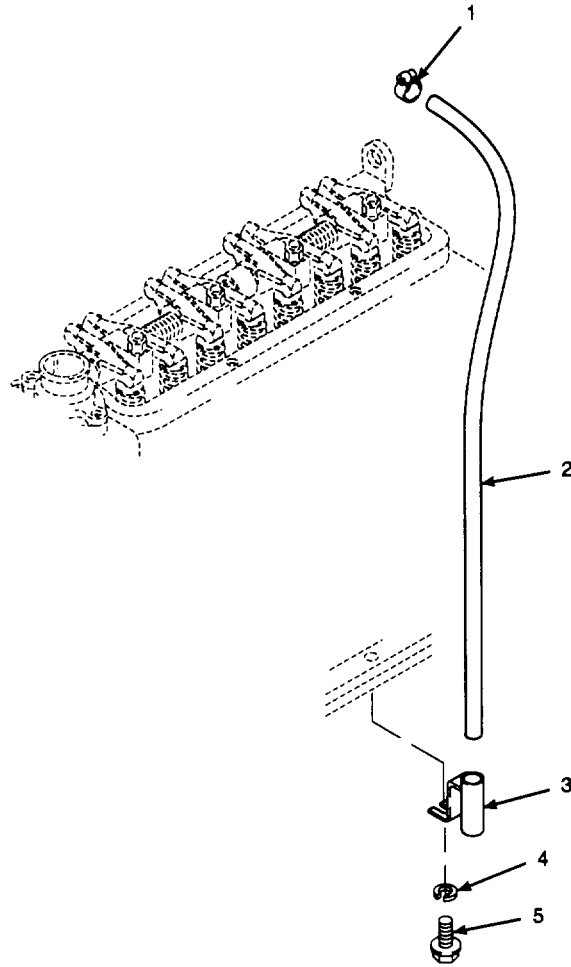

Figure 13. Oil Breather Hose

| SECTION II | | | | | |
|--------------------------------------|-------|-------|----------|--|-----|
| (1) | (2) | (3) | (4) | (5) | (6) |
| ITEM | SMR | | PART | DESCRIPTION AND USABLE ON CODES (UOC) | QTY |
| NO | CODE | CAGEC | NUMBER | | |
| GROUP 0106 ENGINE LUBRICATION SYSTEM | | | | | |
| FIG. 13 OIL BREATHER HOSE | | | | | |
| 1 | PFOZZ | 13446 | 0180063 | CLAMP, HOSE..... | 1 |
| 2 | PFOZZ | 13446 | 33872516 | HOSE, NONMETALLIC | 1 |
| 3 | PFOZZ | 13446 | 35731143 | COUPLING, HOSE | 1 |
| 4 | PFOZZ | 13446 | 0920053 | WASHER, LOCK 5/16 IN NOM ID | 1 |
| 5 | PFOZZ | 13446 | 2187333 | BOLT, MACHINE 5/16-24UNF-2A X 3 1/4..... | 1 |
| IN LG | | | | | |

END OF FIGURE

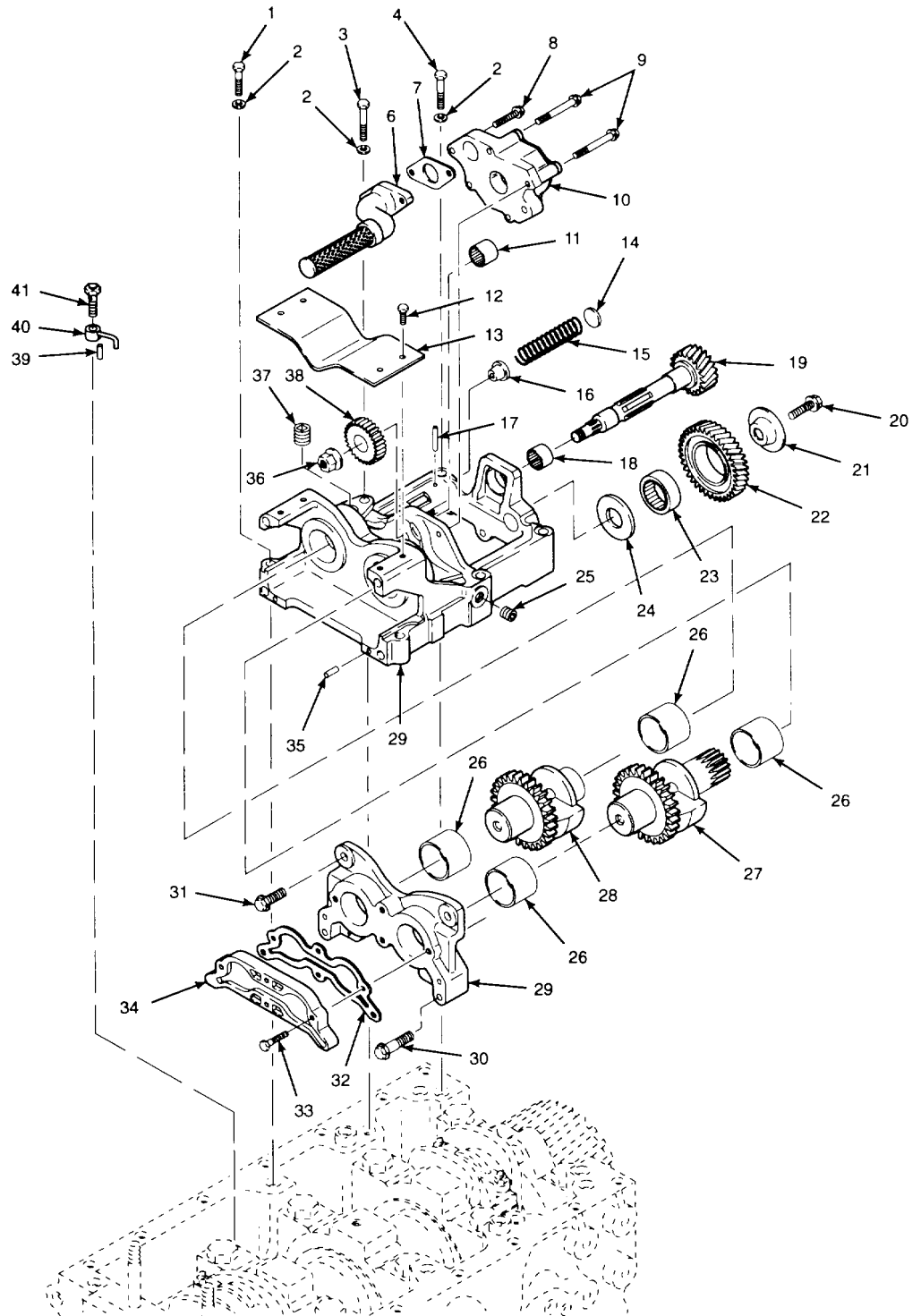
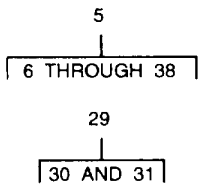

Figure 14. Engine Oil Balancer Unit and Oil Pump

| (1) ITEM NO | (2) SMR CODE | (3) CAGEC | (4) PART NUMBER | (5) DESCRIPTION AND USABLE ON CODES (UOC) | (6) QTY |
|---|--------------------|--------------|-----------------------|--|------------|
| GROUP 0106 ENGINE LUBRICATION SYSTEM | | | | | |
| FIG. 14. ENGINE OIL BALANCER UNIT AND OIL PUMP | | | | | |
| 1 | PFFZZ | 13446 | 0096441 | SCREW 3/8-24UNF X 3 IN LG | 3 |
| 2 | PFFZZ | 13446 | 33115129 | WASHER, FLAT..... | 6 |
| 3 | PFFZZ | 13446 | 0096442 | SCREW, CAP, HEXAGON H 3/8-24UNF 3 1/..... | 1 |
| | | | | 4 IN LGG | |
| 4 | PFFZZ | 13446 | 0096439 | BOLT, MACHINE 3/8-24UNF X 2 1/2 IN..... | 2 |
| | | | | LG..... | |
| 5 | XBFFF | 13446 | 4111K053 | BALANCER UNIT ASSY..... | 1 |
| 6 | PFFZZ | 13446 | 3764V012 | .TUBE ASSEMBLY, METAL | 1 |
| 7 | KFFZZ | 13446 | 3683L004 | .GASKET PART OF KIT P/N U5LB0146 | 1 |
| 8 | PFFZZ | 13446 | 2314H006 | .SCREW, CAP, HEXAGON H M8 X 1.25-8.8 | 2 |
| | | | | 35 MM LG..... | |
| 9 | PFFZZ | 13446 | 2314H012 | .SCREW, MACHINE M8 X 1.25-8.8 65 MM..... | 4 |
| | | | | LG..... | |
| 10 | XBFFZ | 13446 | 4132F041 | OIL PUMP | 1 |
| 11 | XBFFZ | 13446 | 2551AO14 | BEARING, NEEDLE..... | 1 |
| 12 | PFFZZ | 13446 | 2314C034 | .SCREW, CAP, HEXAGON H M6 X 1.0-8.8 | 4 |
| | | | | 10 MM LG..... | |
| 13 | PFFZZ | 13446 | 3661K001 | COVER, BALANCE UNIT | 1 |
| 14 | PFFZZ | 13446 | 3342A611 | CAP, SPECIAL..... | 1 |
| 15 | XBFFZ | 13446 | 3174D005 | SPRING..... | 1 |
| 16 | PFFZZ | 13446 | 3272E005 | .PLUNGER, FUEL INJECT | 1 |
| 17 | PFFZZ | 13446 | 2116A056 | .PIN, SPRING..... | 1 |
| 18 | PFFZZ | 13446 | 2551A009 | BEARING | 1 |
| 19 | PFFZZ | 13446 | 3117V003 | GEARSHAFT, HELICAL | 1 |
| 20 | XBFFZ | 13446 | 2314J666 | SCREW M12 X 1.75-8.8 45 MM LG | 1 |
| 21 | PFFZZ | 13446 | 33451804 | HUB, BODY..... | 1 |
| 22 | PFFZZ | 13446 | 3117C071 | .GEAR, TIMING | 1 |
| 23 | PFFZZ | 13446 | 2551A201 | .BEARING, BALL, ANNULA..... | 1 |
| 24 | PFFZZ | 13446 | 3321A002 | WASHAER, FLAT | 1 |
| 25 | PFFZZ | 13446 | 2431A054 | .PLUG, MACHINE THREAD 3/8-13PTF X..... | 1 |
| | | | | 10.3 MM LG..... | |
| 26 | PFFZZ | 13446 | 2511A730 | BUSHING, SLEEVE | 4 |
| 27 | PFFZZ | 13446 | 3116K014 | .GEAR, SPUR | 1 |
| 28 | PFFZZ | 13446 | 3116K004 | GEAR, SPUR | 1 |
| 29 | PFFZZ | 13446 | 4145L007 | .FRAME, BALANCER | 1 |
| 30 | PFFZZ | 13446 | 2314J010 | BOLT, MACHINE M10 X 1.5-8.8 60 MM..... | 4 |
| | | | | LG | |
| 31 | PFFZZ | 13446 | 2314J005 | BOLT, MACHINE M10 X 1.5-8.8 35 MM..... | 4 |
| | | | | LG | |
| 32 | PFFZZ | 13446 | 3687M006 | GASKET..... | 1 |
| 33 | PFFZZ | 13446 | 2314K031 | .SCREW, ASSEMBLED WAS M3 X 125-8.8..... | 4 |
| | | | | 30 MM LG..... | |
| 34 | PFFZZ | 13446 | 3753R061 | COVER, BALANCE, UNIT | 1 |
| 35 | PFFZZ | 13446 | 0350042 | .PIN, STRAIGHT, HEADLE..... | 2 |
| 36 | PFFZZ | 13446 | 33531136 | .NUT, PLAIN, HEXAGON 1/2-20UNF..... | 1 |
| 37 | PFFZZ | 13446 | 32558314 | .PLUG, MACHINE THREAD 3/8-18NPSM X..... | 1 |

| SECTION II | | | | | |
|------------|-------|-------|----------|---------------------------------------|-----|
| (1) | (2) | (3) | (4) | (5) | (6) |
| ITEM | SMR | | PART | | |
| NO | CODE | CAGEC | NUMBER | DESCRIPTION AND USABLE ON CODES (UOC) | QTY |
| 38 | PFFZZ | 13446 | 3116W001 | GEAR, SPUR | 1 |
| 39 | XBFZZ | 13446 | 2116A023 | PIN, DOWLER | 4 |
| 40 | PFFZZ | 13446 | 3536V001 | JET, OIL PUMP | 4 |
| 41 | XBFZZ | 13446 | 4138A017 | VALVE, OIL PUMP..... | 4 |

END OF FIGRE

SECTION II

TM 5-3895-373-24P

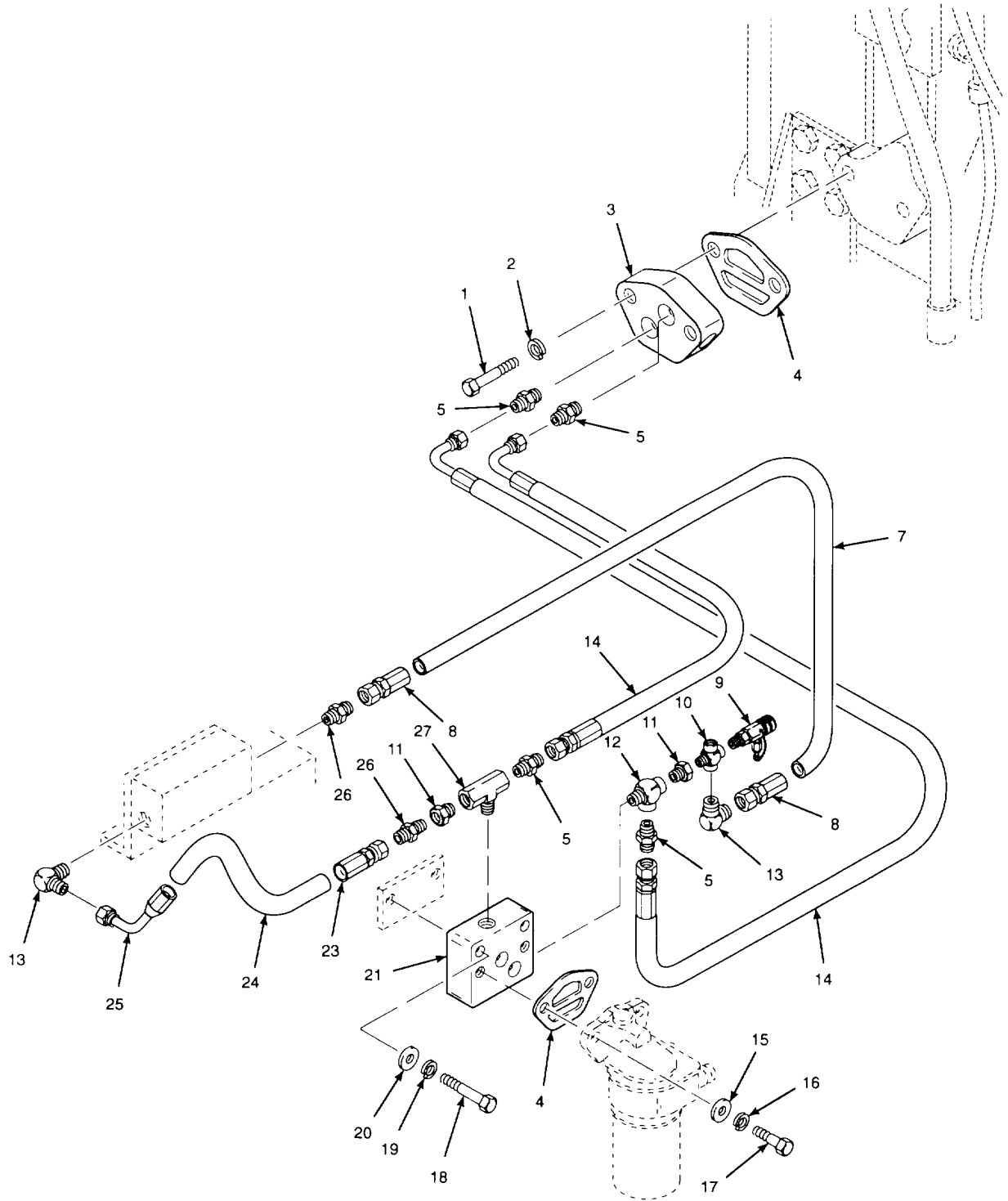
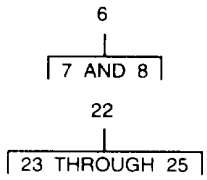

Figure 15. Engine Oil Filter Hoses, Lines, and Fittings

| (1) ITEM NO | (2) SMR CODE | (3) CAGEC | (4) PART NUMBER | (5) DESCRIPTION AND USABLE ON CODES (UOC) | (6) QTY |
|--|--------------------|--------------|-----------------------|---|------------|
| SECTION II | | | | | |
| GROUP 0106 ENGINE LUBRICATION SYSTEM | | | | | |
| FIG. 15. ENGINE OIL FILTER HOSES, LINES, AND FITTINGS | | | | | |
| 1 | XDOZZ | 8B911 | LE871620112 | SCREW, CAP, HEX HEAD 7/16-20UNF-2A X 1 1/2 IN LG GRADE 8 | 2 |
| 2 | PAFZZ | 96906 | MS51415-8 | WASHER, LOCK 7/16 IN NOM ID HELICAL SPRING | 2 |
| 3 | XBOZZ | 1S654 | 10427326 | PLATE, ADAPTER | 1 |
| 4 | PAOZZ | 13446 | 36862517 | GASKET | 2 |
| 5 | PFOZZ | 96906 | MS51500A8-8 | ADAPTER, STRAIGHT, PI 3/4-16UNF-24 X 1/2-14NPTF | 4 |
| 6 | PAOOO | 01276 | FA7269EEE0240 | HOSE ASSEMBLY, NONME | 1 |
| 7 | PFOZZ | 01276 | FC350-04 | .HOSE, NONMETALLIC | 1 |
| 8 | PFOZZ | 01276 | 4411-4S | .ADAPTER, STRAIGHT, TU | 2 |
| 9 | PAOZZ | 01276 | FD15-1000-04 | VALVE, BLEEDER, HYDRA | 1 |
| 10 | XBOZZ | 01276 | 208007-4-4S | CROSS, STREET 1/4NPTF FEMALE X 1/2 NPTT F | 1 |
| 11 | XBOZZ | 17613 | 3005-32284 | BUSHING,REDUCING 1/2-14NPTF X 1/4-18NPTF | 2 |
| 12 | PAOZZ | 01276 | 2092-8-85 | TEE,PIPE 1/2-14NPTF | 1 |
| 13 | PFOZZ | 90906 | MS51527A4Z | ELBOW, TUB- TO BOSS 7/16-20UNF-2A X 1/4-18NPTF 90 DEGREE | 2 |
| 14 | PFOZZ | 01276 | 1C00820HHH0700A | HOSE ASSEMBLY, NONME | 2 |
| 15 | PAOZZ | 96906 | MS15795-816 | WASHER,FLAT 0.469 IN ID X 0.906 IN 00 X 0.065 IN THK | 2 |
| 16 | PAOZZ | 96906 | MS51415-8 | WASHER,LOCK 7/16 IN NOM ID HELICAL SPRING | 2 |
| 17 | PAOZZ | 83204 | B1821BH044F125N | SCREW, CAP,HEXAGON H 7/16-20UNF-2A X 1 1/4 IN LG GTRADE 8 | 2 |
| 18 | PAOZZ | 96906 | MS-90728-60 | SCREW, CAP, HEXAGON H 3/8-16UNC-2A X 2 IN LG GRADE 8 | 2 |
| 19 | PAOZZ | 96906 | MS51415-7 | WASHER, LOCK 3/8 IN NOM ID HELICAL SPRING | 2 |
| 20 | PAOZZ | 96906 | MS51412-27 | WASHER, FLAT 0.406 IN ID X 1.250 IN 0D X 0.192 IN THK | 2 |
| 21 | XBOZZ | 1S654 | 10421334 | MOUNT, FILTER | 1 |
| 22 | XBOOO | 01276 | FA7667EEE0104 | HOSE ASSEMBLY | 1 |
| 23 | PFOZZ | 01276 | 4411-4S | .ADAPTER, STRAIGHT, TU | 1 |
| 24 | PFOZZ | 01276 | FC350-04 | .HOSE, NONMETALLIC | 1 |
| 25 | PFOZZ | 01276 | 190296-45 | .ELBOW,TUBE TO HOSE | 1 |
| 26 | PAOZZ | 96906 | MS51500A4-4S | ADAPTER, STRAIGHT,PI 7/16-20UNF-2A | 2 |
| 27 | PAOZZ | 00624 | 2091-8-85 | TEE, PIPE 1/2-14NPTF | 1 |

END OF FIGURE

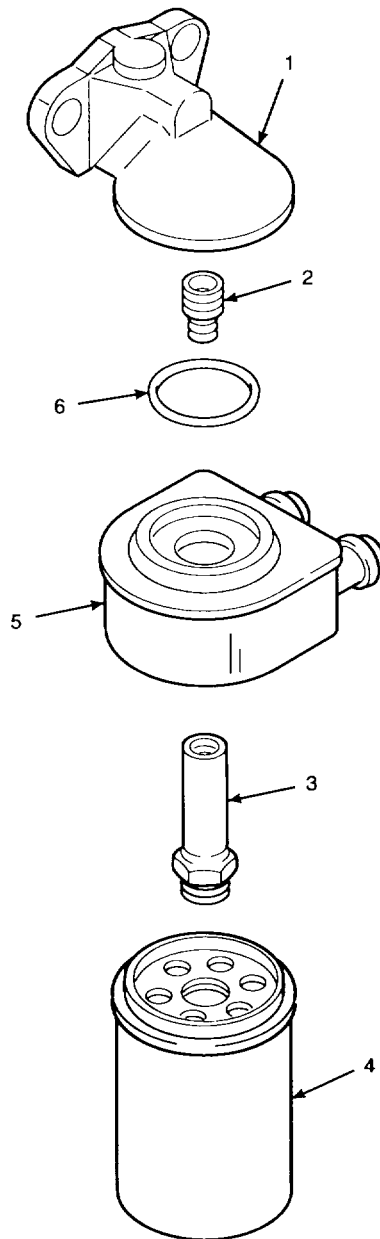
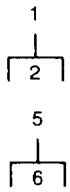

Figure 16. Engine Oil Filter and Oil Cooler

| SECTION II | | | | | |
|---|-------|-------|----------|---------------------------------------|-----|
| (1) | (2) | (3) | (4) | (5) | (6) |
| ITEM | SMR | | PART | DESCRIPTION AND USABLE ON CODES (UOC) | QTY |
| NO | CODE | CAGEC | NUMBER | | |
| GROUP 0106 ENGINE LUBRICATION SYSTEM | | | | | |
| FIG. 16. ENGINE OIL FILTER AND OIL COOLER | | | | | |
| 1 | PFOOO | 13446 | 37764181 | HEAD, SEDIMENT STRAI | 1 |
| 2 | XBOZZ | 13446 | 33286141 | .CONNECTOR | 1 |
| 3 | XBOZZ | 13446 | 2436A209 | CONNECTOR | 1 |
| 4 | PAOZZ | 33451 | LF-3313 | FILTER ELEMENT, FLUI | 1 |
| 5 | PFOOO | 13446 | 2486A206 | COOLER, LUBRICATING | 1 |
| 6 | PFOZZ | 13446 | 2486A211 | GASKET | 1 |

END OF FIGURE

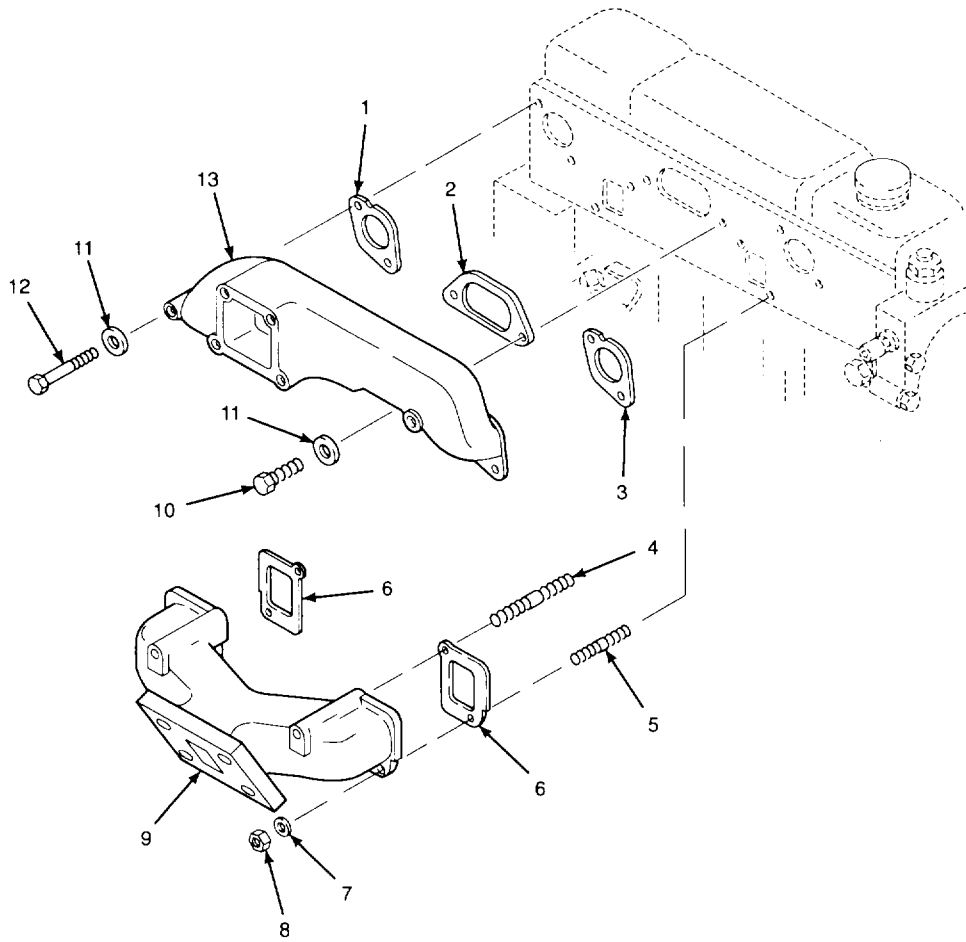

Figure 17. Intake and Exhaust Manifolds

| SECTION II | | | | | |
|--------------------------------------|----------|-------|-------------|---|-----|
| (1) | (2) | (3) | (4) | (5) | (6) |
| ITEM NO | SMR CODE | CAGEC | PART NUMBER | DESCRIPTION AND USABLE ON CODES (UOC) | QTY |
| GROUP 0108 MANIFOLDS | | | | | |
| FIG. 17 INTAKE AND EXHAUST MANIFOLDS | | | | | |
| 1 | PFOZZ | 13446 | 3688C033 | GASKET PART OF KIT P/N U5LT0175..... | 1 |
| 2 | PFOZZ | 13446 | 3688C002 | GASKET PART OF KIT P/N U5LT0175..... | 1 |
| 3 | PFOZZ | 13446 | 3688C001 | GASKET PART OF KIT P/N U5LT0175..... | 1 |
| 4 | PFOZZ | 13446 | 2215178 | STUD, PLAIN 3/8-24UNF X 3 1/2 IN LG..... | 2 |
| 5 | PFOZZ | 30076 | 161420 | STUD, PLAIN 3/8-24UNF X 1 3/8 IN LG..... | 2 |
| 6 | PFOZZ | 13446 | 36862189 | GASKET PART OF KIT P/N U5LT0175..... | 2 |
| 7 | PFOZZ | 13446 | 33115117 | WASHER, FLAT 3/8 IN NOM ID..... | 4 |
| 8 | PFOZZ | 30076 | 257077 | NUT 3/8-24UNF..... | 4 |
| 9 | X8OZZ | 13446 | 3778H052 | MIANIFOLD, EXHAUST..... | 1 |
| 10 | PFOZZ | 96906 | MS90727-61 | SCREW, CAP, HEXAGON H 3/8-24UNF X 1..... | 4 |
| | | | | 1/8 IN LG..... | |
| 11 | PFOZZ | 13446 | 0920004 | WASHER 3/8 IN NOM ID..... | 6 |
| 12 | PFOZZ | 13446 | 009b442 | SCR EW ,CAP ,HEXAGON H 3/8-24UNF X 3..... | 2 |
| | | | | 1/4 IN LG..... | |
| 13 | PFOZZ | 13446 | 3777E061 | MANIFOLD, INTAKE..... | 1 |

END OF FIGURE

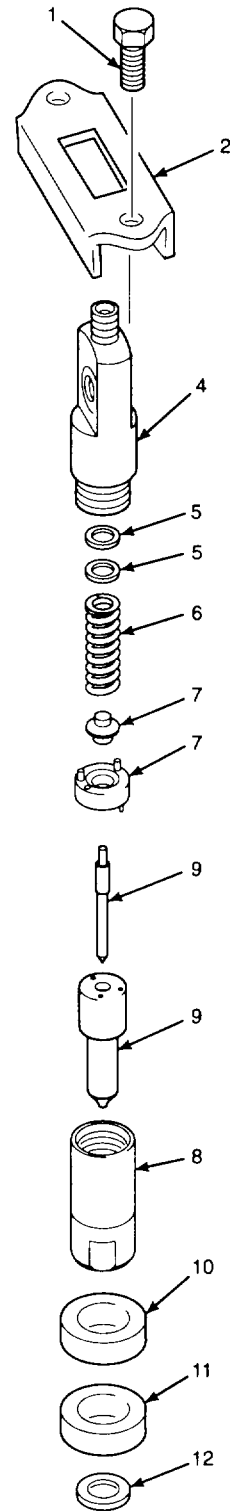
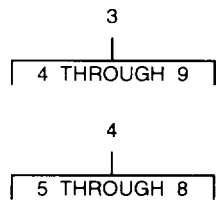

Figure 18. Fuel Injector

| SECTION II | | | | | |
|--------------------------|----------|-------|-------------|--|-----|
| (1) | (2) | (3) | (4) | (5) | (6) |
| ITEM NO | SMR CODE | CAGEC | PART NUMBER | DESCRIPTION AND USABLE ON CODES (UOC) | QTY |
| GROUP 03 FUEL SYSTEM | | | | | |
| GROUP 0301 FUEL INJECTOR | | | | | |
| FIG. 18. FUEL INJECTOR | | | | | |
| 1 | XBFZZ | 13446 | 0096232 | BOLT, MACHINE 5/16-24UhF X 1 3/8 IN..... | 8 |
| | | | | LG..... | |
| 2 | XBFZZ | 13446 | 3662K002 | CLAMP..... | 4 |
| 3 | XBFFF | 63632 | 6701406 | INJECTOR, FUEL..... | 4 |
| 4 | XDFFF | 63632 | 67014 | .HOLDER, FUEL INJECTO..... | 1 |
| 5 | XBFZZ | 13446 | 26431164A | ..SHIM 0.30 MM THK..... | 1 |
| 5 | XBFZZ | 13446 | 26431164B | ..SHIM 0.42 MM THK..... | 1 |
| 5 | XBFZZ | 13446 | 26431164C | ..SHIM 0.44 MM THK..... | 1 |
| 5 | XBFZZ | 13446 | 26431164D | ..SHIM 0.46 MM THK..... | 1 |
| 5 | XBFZZ | 13446 | 26431164E | ..SHIM 0.48 MM THK..... | 1 |
| 5 | XBFZZ | 13446 | 26431164F | ..SHIM 0.50 MM THK..... | 1 |
| 5 | XBFZZ | 13446 | 26431164G | ..SHIM 0.52 MM THK..... | 1 |
| 5 | XBFZZ | 13446 | 26431164H | ..SHIM 0.54 MM THK..... | 1 |
| 5 | XBFZZ | 13446 | 26431164J | ..SHIM 0.56 MM THK..... | 1 |
| 5 | XBFZZ | 13446 | 26431164K | ..SHIM 0.58 MM THK..... | 1 |
| 5 | XBFZZ | 13446 | 26431164L | ..SHIM 0.60 MM THK..... | 1 |
| 5 | XBFZZ | 13446 | 26431164M | ..SHIM 0.62 MM THK..... | 1 |
| 5 | XBFZZ | 13446 | 26431164N | ..SHIM 0.64 MM THK..... | 1 |
| 5 | XBFZZ | 13446 | 26431164P | ..SHIM 0.66 MM THK..... | 1 |
| 5 | XBFZZ | 13446 | 26431164GR | ..SHIM 0.68 MM THK..... | 1 |
| 5 | XBFZZ | 13446 | 26431164GS | ..SHIM 0.70 MM THK..... | 1 |
| 5 | XBFZZ | 13446 | 26431164GT | ..SHIM 1.00 MM THK..... | 1 |
| 5 | XBFZZ | 13446 | 26431164GU | ..SHIM 1.28 MM THK..... | 1 |
| 5 | XBFZZ | 13446 | 26431164GV | ..SHIM 1.56 MM THK..... | 1 |
| 6 | XBFZZ | 63632 | 7169-269 | ..SPRING..... | 1 |
| 7 | XBFZZ | 63632 | 7169-411 | ..SEAT..... | 1 |
| 8 | XBFZZ | 63632 | 7169-412 | ..CAP..... | 1 |
| 9 | XBFZZ | 63632 | 6801019 | .NOZZLE, FUEL INJ..... | 1 |
| 10 | PFFZZ | 13446 | 33813131 | GASKET PART OF KIT P/N U5LT0175..... | 4 |
| 11 | KFFZZ | 13446 | 33813129 | SPACER PART OF KIT P/N U5LT0175..... | 4 |
| 12 | KFFZZ | 13446 | 0921173 | WASHER 10 MM NOM ID PART OF KIT P/N..... | 4 |
| | | | | U5LT0175 | |

END OF FIGURE

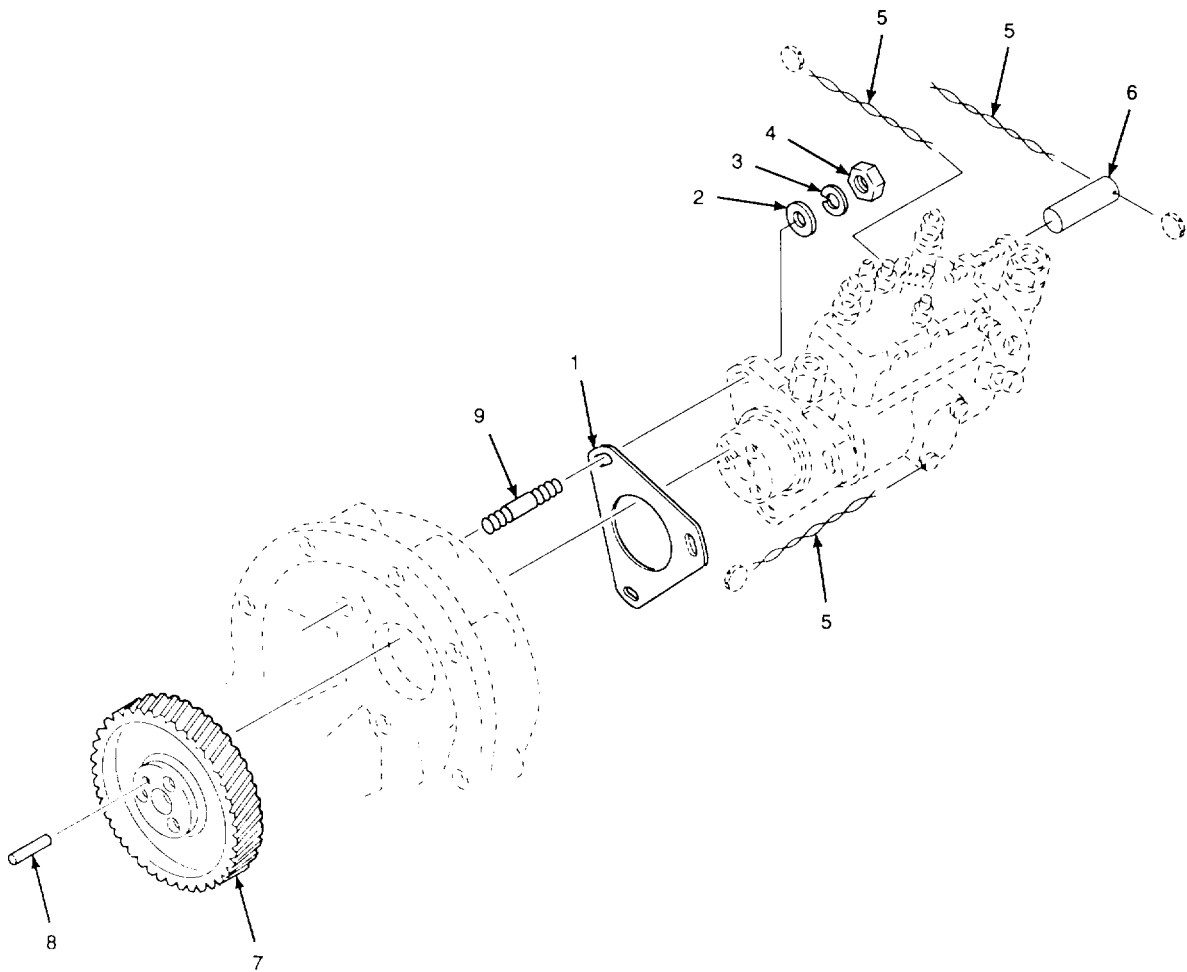

Figure 19. Fuel Injection Pump Installation

| SECTION II | | | | | |
|---|-------|-------|----------|---------------------------------------|-----|
| (1) | (2) | (3) | (4) | (5) | (6) |
| ITEM | SMR | | PART | DESCRIPTION AND USABLE ON CODES (UOC) | QTY |
| NO | CODE | CAGEC | NUMBER | | |
| GROUP 0302 FUEL PUMPS | | | | | |
| FIG. 19. FUEL INJECTIO PUMP INSTALLATION | | | | | |
| 1 | PFFZZ | 13446 | 3328113 | GASKET..... | 1 |
| 2 | PFFZZ | 13446 | 0920003 | WASHER, FLAT 5/16 IN NOM ID..... | 3 |
| 3 | PFOZZ | 13446 | 0920053 | WASHER, LOCK 5/16 IN NOM ID..... | 3 |
| 4 | PFFZZ | 13446 | 0576002 | NUT, PLAIN, HEXAGON 5/16- 24UNF..... | 3 |
| 5 | PFFZZ | 13446 | 31719105 | ROPE, WIRE..... | 3 |
| 6 | PFFZZ | 13446 | 264-951 | SLEEVE, ADJUSTING SC..... | 1 |
| 7 | XBFFF | 13446 | 3117L002 | GEAR, FUEL PUMPS..... | 1 |
| 8 | PFFZZ | 13446 | 0350010 | PIN, STRAIGHT, HEADLE..... | 1 |
| 9 | XBFZZ | 13446 | 2217138 | STUD 5/16-24UNF-3A X 1 3/8 IN LG..... | 3 |

END OF FIGURE

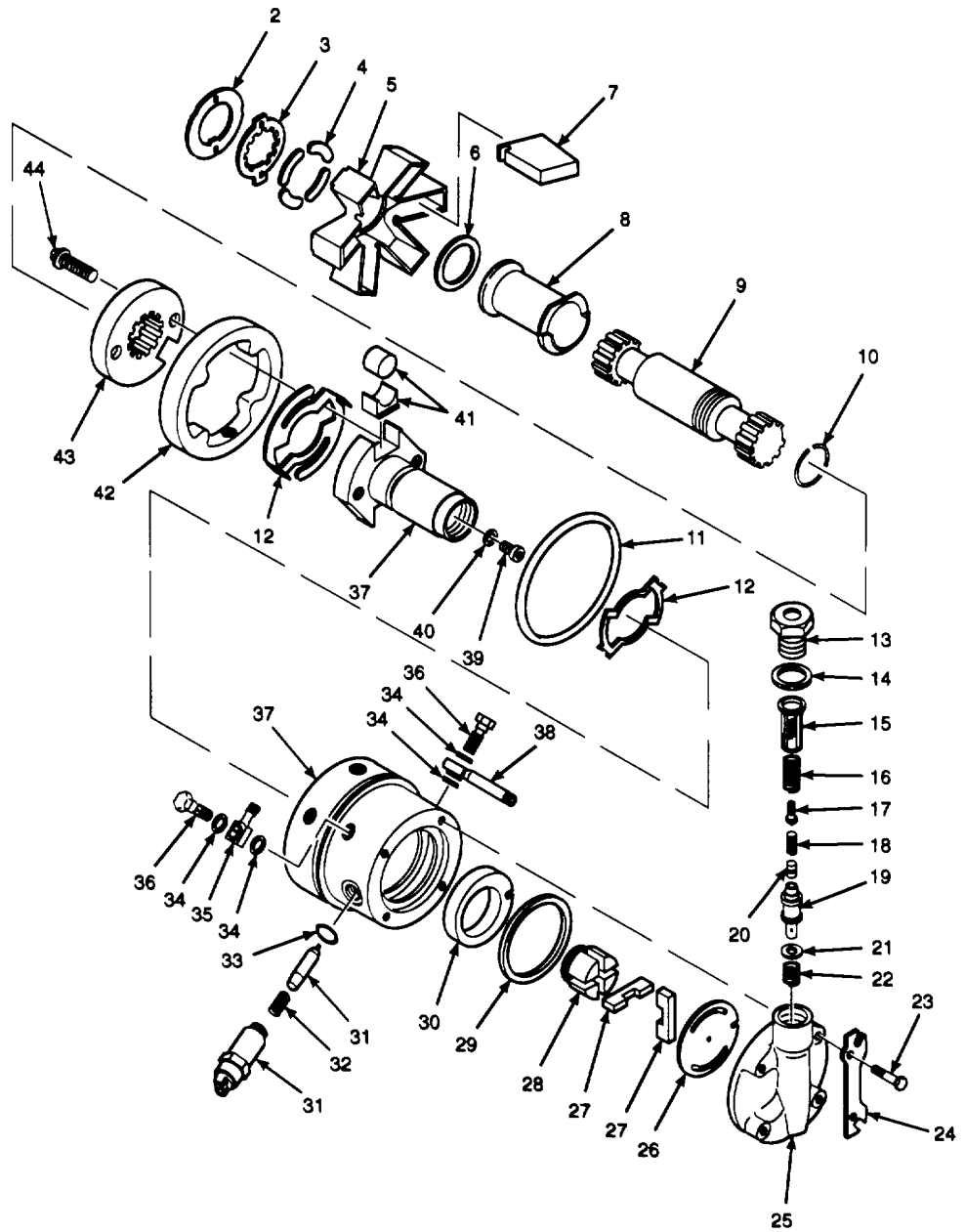
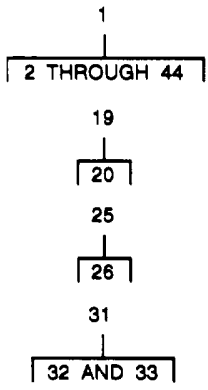

Figure 20. Fuel Injection Pump (Internal Components)

| (1) ITEM NO | (2) SMR CODE | (3) CAGEC | (4) PART NUMBER | (5) DESCRIPTION AND USABLE ON CODES (UOC) | (6) QTY |
|---|--------------------|--------------|-----------------------|--|------------|
| SECTION II | | | | | |
| GROUP 0302 FUEL PUMPS | | | | | |
| FIG. 20. FUEL INJECTION PUMP (INTERNAL COMPONENTS) | | | | | |
| 1 | XBHHH | 63632 | 3343F370 | FUEL INJECTION PUMP..... | 1 |
| 2 | PFHZZ | 63632 | 7123-698 | .PLATE, BACK..... | 1 |
| 3 | PFHZZ | 63632 | 7123-630A | .PLATE,DRIVE..... | 1 |
| 4 | PFHZZ | 63632 | 7123-691 | .INSERT, SPECIAL..... | 4 |
| 5 | XBHZZ | 63632 | 7139-31 | .CAGE, GOVERNOR WEIGHT..... | 1 |
| 6 | PFHZZ | 63632 | 5936-124A | .BEARING, WASHER, THRU..... | 1 |
| 7 | XBHZZ | 63632 | 7123-914G | .WEIGHT, ENGINE COVER..... | 4 |
| 8 | XBHZZ | 63632 | 7167-89A | .SLEEVE, THRUST..... | 1 |
| 9 | PFHZZ | 63632 | 7139-42A | .SHAFT, DRIVE..... | 1 |
| 10 | PFHZZ | 63632 | 5950-999 | RING, RETAINING..... | 1 |
| 11 | PFHZZ | 63632 | 5855-30BC | PACKING, PREFORMED 2 MM THK PART OF KIT P/N 7135-110..... | 1 |
| 11 | KFHZZ | 63632 | 9107-4 3A | PACKING, PREFORMED 3 MM THK PART OF KIT P/N 7135-110..... | 1 |
| 12 | PFHHH | 63632 | 7135-73B | PLATE ASSEMBLY, PUMP..... | |
| 13 | PFHZZ | 63632 | 7133-37 | COUPLING, BOSS..... | 1 |
| 14 | KFHZZ | 63632 | NW5-77W4 | WASHER PART OF KIT P/N 7135-110..... | 1 |
| 15 | PFHZZ | 63632 | 7123-620 | .FILTER ELEMENT,FLUID PART OF KIT P/N..... 7135-110..... | 1 |
| 16 | XBHZZ | 63632 | 7123-551 | SPRING..... | 1 |
| 17 | PFHZZ | 63632 | 7139-650G | ADJUSTOR, FUEL COMPO..... | 1 |
| 18 | PFHZZ | 63632 | 7167-183A | .GUIDE, FUEL PUMP..... | 1 |
| 19 | PFHHH | 63632 | 7135-74Q | .PISTON, PUMP..... | 1 |
| 20 | PFHZZ | 63632 | 7123-15G | .PISTON, PUMP..... | 1 |
| 21 | PFHZZ | 63632 | 5936-177 | WASHER, FLAT PART OF KIT P/N 7135-..... 110..... | 1 |
| 22 | PFHZZ | 63632 | 7123-439 | SPRING..... | 1 |
| 23 | PFHZZ | 63632 | 5334-315D | .SCREW,CAP,HEXAGON H..... | 4 |
| 24 | PFHZZ | 63632 | 7139-267 | .CLAMP, RIM CLENCHING..... | 1 |
| 25 | XBHHH | 63632 | 7135-180 | .PLATE ASSEMBLY, END..... | 1 |
| 26 | XBHZZ | 63632 | 7180-147A | .PLATE,SANDWICH..... | 1 |
| 27 | PFHZZ | 63632 | 7123-388 | .BLADE, PUMP, FUEL..... | 2 |
| 28 | PFHZZ | 63632 | 7123-180 | .IMPELLER, PUMP, CENTR..... | 1 |
| 29 | PFHZZ | 63632 | 7139-43 | .GASKET PART OF KIT P/N 7135-110..... | 1 |
| 30 | PFHZZ | 63632 | 7139-540 | .LINER, TRANSFER PUMP..... | 1 |
| 31 | PAHHH | 63632 | 7167-6200 | .SOLENOID, ELECTRICAL..... | 1 |
| 32 | PFHZZ | 63632 | 7167-787 | ..SPRING, HELICAL, COMP..... | 1 |
| 33 | PFHZZ | 63632 | 585-30DT | ..PACKAGING, PREFORMED PART OF KIT P/N..... 7135-110..... | 1 |
| 34 | PFHZZ | 63632 | 5936-332C | WASHER, FLAT PART OF KIT P/N 7135-..... 110..... | 8 |
| 35 | XBHZZ | 63632 | 7123-499 | .BANJO..... | 3 |
| 36 | XBHZZ | 63632 | 7123-3390 | .BOLT, BANJO..... | 4 |
| 37 | XBHHH | 63632 | 7180-675W | .HEAD ASSY, ROTOR..... | 1 |
| 38 | PFHZZ | 63632 | 7139-354B | .BOLT, FLUID PASSAGE..... | 1 |
| 39 | XBHZZ | 63632 | 5335-684 | .SCREW..... | 1 |
| 40 | PFHZZ | 63632 | 5339-964 | .WASHER, FLAT PART OF KIT P/N 7135-..... | 1 |

| SECTION II | | | | | |
|------------|-------|-------|----------|---------------------------------------|-----|
| (1) | (2) | (3) | (4) | (5) | (6) |
| ITEM | SMR | | PART | | |
| NO | CODE | CAGEC | NUMBER | DESCRIPTION AND USABLE ON CODES (UOC) | QTY |
| 41 | PFHZZ | 53632 | 7135-72 | 110ROLLER SHOE KIT | 1 |
| 42 | XBHZZ | 63632 | 7180-850 | .RING, INTERNAL CAM | 1 |
| 43 | PFHZZ | 63632 | 7123-808 | .HUB, GOVERNOR..... | 1 |
| 44 | PFHZZ | 63632 | 5334-245 | .SCREW, DRIVE..... | 2 |

END OF FIGURE

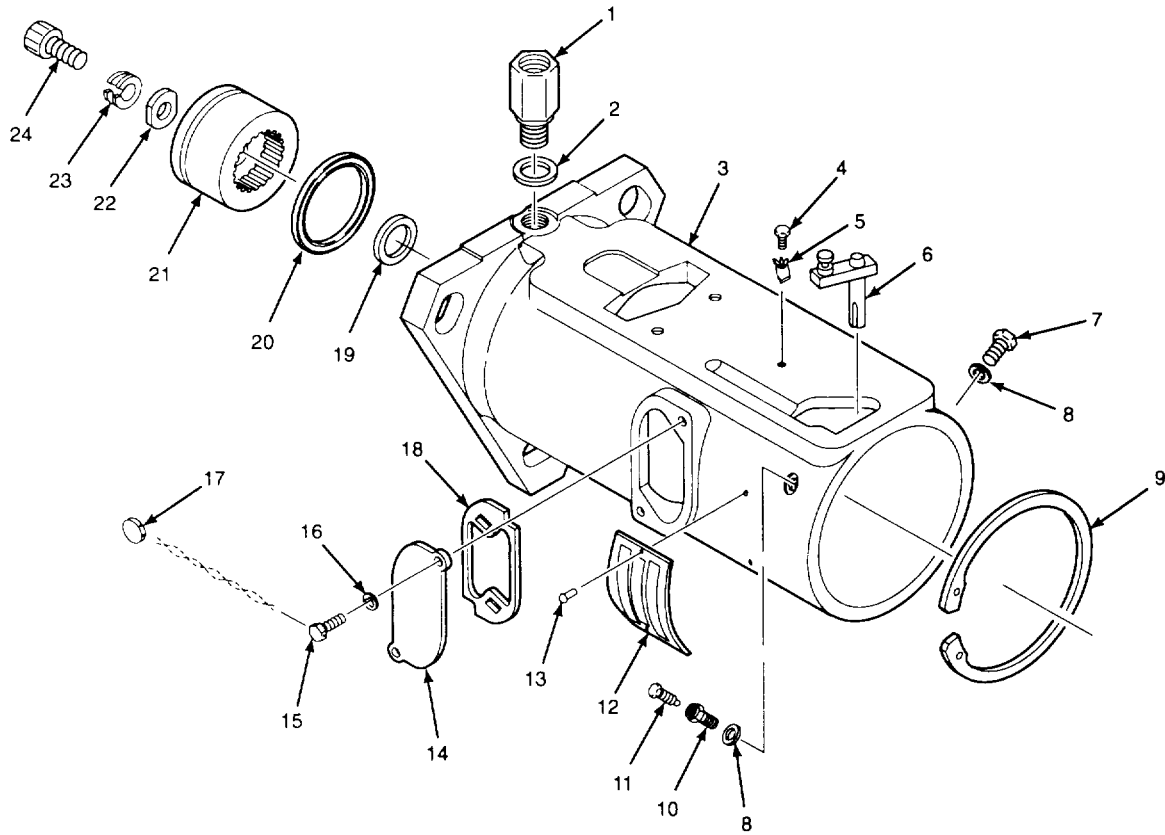

Figure 21. Fuel Injection Pump (Housing Assembly)

SECTION II

TM 5-3895-373-24P

| (1) ITEM NO | (2) SMR CODE | (3) CAGEC | (4) PART NUMBER | (5) DESCRIPTION AND USABLE ON CODES (UOC) | (6) QTY |
|---|--------------------|--------------|-----------------------|--|------------|
| GROUP 0302 FUEL PUMPS | | | | | |
| FIG. 21 FUEL INJECTION PUMP (HOUSING ASSEMBLY) | | | | | |
| 1 | PFHZZ | 63632 | 7133-31 | .CONNECTION, FUEL..... | 1 |
| 2 | PFHZZ | 63632 | 5936-332 | .WASHER, FLAT PART OF KIT P/N 7135 110 | 1 |
| 3 | XBHZZ | 63632 | 7123-454AD | .HOUSING ASSEMBLY | 1 |
| 4 | PFHZZ | 63632 | 5334-277 | .SCREW | 1 |
| 5 | PFHZZ | 63632 | 7167-331 | .WASHER SPECIAL PART OF KIT P/N 7135 110 | 1 |
| 6 | PFHZZ | 63632 | 7139-559 | .VALVE, METERING..... | 1 |
| 7 | X8HZZ | 63632 | 5334-280A | .SCREW, HEXAGON HEAD | 1 |
| 8 | PFHLZZ | 63632 | NW5-18W4 | .WASHER PART OF KIT P/N 7135-110 | 2 |
| 9 | PFHZZ | 63632 | 5950-64A | .RING | 1 |
| 10 | PFHHH | 63632 | 7240-20A | .RESTRICTOR, FLUID FL | 1 |
| 11 | PFHZZ | 63632 | 7180-371 | .SCREW, CAP, HEXAGON H..... | 1 |
| 12 | XAHZZ | 63632 | 6418-5 | .NAMEPLATE..... | 1 |
| 13 | PFHZZ | 63632 | NR21-4 | .RIVETBLIND | 2 |
| 14 | PFHZZ | 63632 | 7180-55A | .COVER, ACCESS..... | 1 |
| 15 | PFHZZ | 63632 | 5334-274 | .SCREW..... | 2 |
| 16 | PFHZZ | 63632 | NP1-5 | .WASHER, LOCK PART OF KIT P/N 7135- 110 | 2 |
| 17 | PFHZZ | U0041 | 5606-62 | .SEAL, PUMP PART OF KIT P/N 7135-110. | 1 |
| 18 | PFHZZ | 63632 | 9045-137 | .GASKET PART OF KIT P/N 7135-110 | 1 |
| 19 | KFHZZ | 63632 | 5855-30AG | .RING, SEALING PART OF KIT P/N 7135- | 1 |
| 20 | PFHZA | U0041 | 5393-252U | .SEAL, PLAIN ENCASEO PART OF KIT P/N 7135-110 | 1 |
| 21 | X8HZZ | 63632 | 7123-980 | .HUB, DRIVE..... | 1 |
| 22 | PFHZZ | 63632 | 7123-571 | .WASHER, FLAT..... | 1 |
| 23 | PFHZZ | 63632 | 5001-9C | .WASHER, LOCK..... | 1 |
| 24 | PFHZZ | 3632 | 5335-686B | .SCREW, CAP, SOCK-HE | 1 |

END OF FIGURE

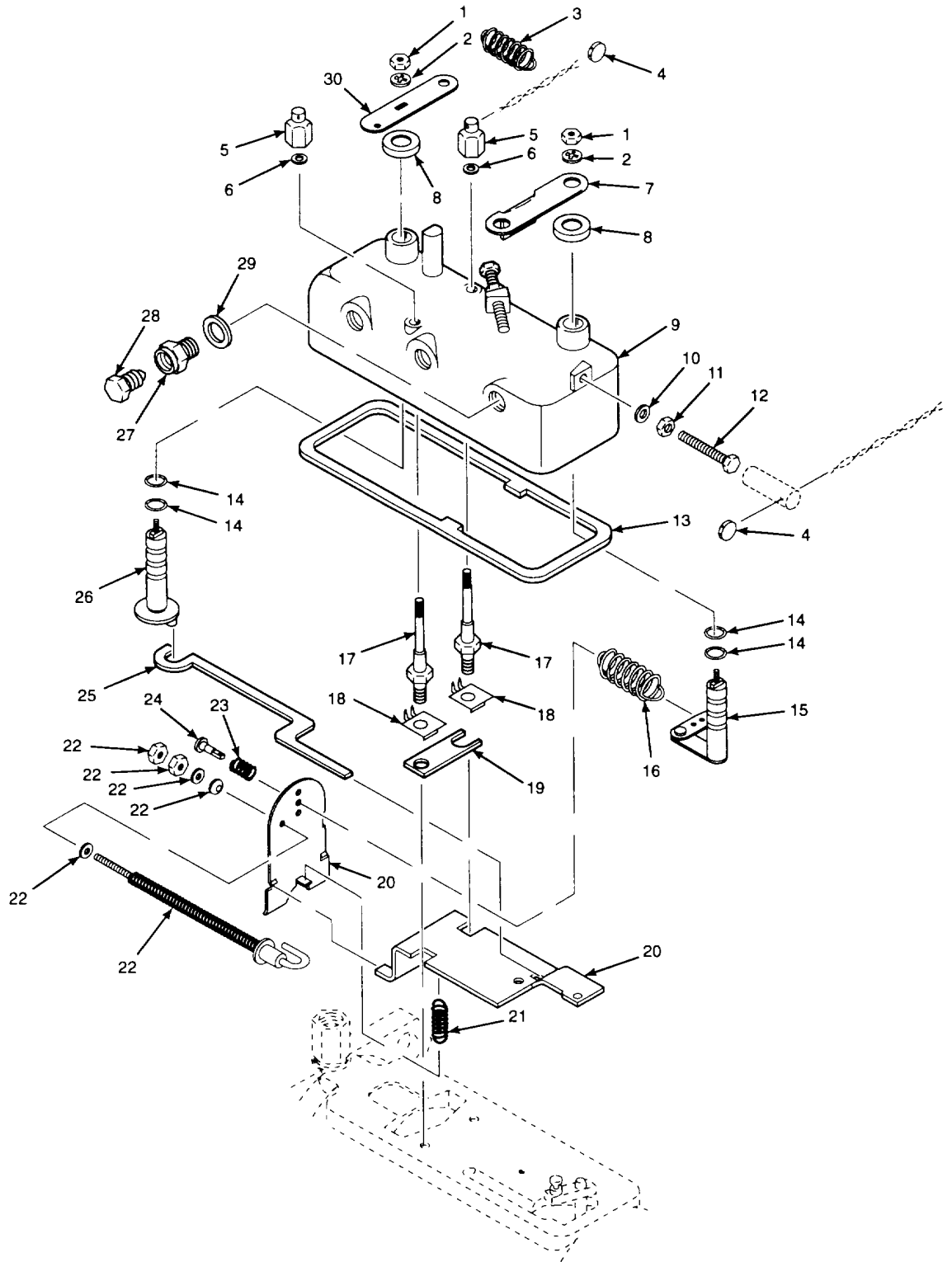
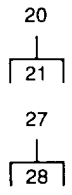

Figure 22. Fuel Injection Pump (Control Assembly)

SECTION II

| (1) ITEM NO | (2) SMR CODE | (3) CAGEC | (4) PART NUMBER | (5) DESCRIPTION AND USABLE ON CODES (UOC) | (6) QTY |
|---|--------------------|--------------|-----------------------|---|------------|
| GROUP 0302 FUEL PUMPS | | | | | |
| FIG. 22 FUEL INJECTION PUMP (CONTROL ASSEMBLY) | | | | | |
| 1 | PFHZZ | 63632 | NU9-8Y1 | .NUT, PLAIN, HEXAGAN..... | 2 |
| 2 | PFhZZ | 63632 | NPI-5 | .WASHEK, LCCK PART OUT KIT P/N 7135-..... | 2 |
| 3 | XDHZZ | 63632 | 9003-404 | .SPRING, HELICAL COMP..... | 1 |
| 4 | PFHZA | U0041 | 5606-62 | .SEAL, PUMP PART OF KIT P/N 713--110..... | 2 |
| 5 | PFHZZ | 53632 | 5330-344 | .NUT, PLAIN, CAP..... | 2 |
| 6 | PFHZZ | 63632 | 5339-970 | WASHER PART OF KIT P/N 7135-110..... | 2 |
| 7 | XBHZZ | 63632 | 7123-724 | .LEVER..... | 1 |
| 8 | PFHLZ | 63632 | 7123-728A | CAP, GOVERN..... | 2 |
| 9 | XBHZZ | 63632 | 7123-883A | .COVER, CONTOL..... | 1 |
| 10 | PFHZZ | 63632 | NW1-65Y1 | .WASHER, FLAT..... | 2 |
| 11 | XBHZZ | 63632 | NU9-8ZI | .NUT..... | 2 |
| 12 | XBHZZ | 63632 | 5334-267J | .SCREW, HE'XAGON HEAD..... | 2 |
| 13 | PFHZZ | 63632 | 7123-287 | .GASKET PART OF KIT P/N 7135-110..... | 1 |
| 14 | PFHZZ | 63632 | 5855-30 | .SEAL PART OF KIT P/N 7135- 110..... | 4 |
| 15 | XBHZZ | 63632 | 7123-770 | .SHAFT THROTTLE..... | 1 |
| 16 | PFHZZ | 63632 | 7123-898L | .SPRING SPECIAL..... | 1 |
| 17 | PFHZZ | 63632 | 7123-527 | .STUD, SHOULDER..... | 1 |
| 18 | PFHZZ | 63632 | 7123-600 | .WASHER, LOCK PART -F KIT P/N 7135-..... 110 | 2 |
| 19 | PFHZZ | 63632 | 7123-355 | .PLATE, KEEP, GOVERNOR..... | 1 |
| 20 | XBHHH | 63632 | 7135-76AC | .GOVERNOR, ARM ASSY..... | 1 |
| 21 | PFHZZ | 63632 | 7123-89 | .SPRING, HELICAL, COMP..... | 1 |
| 22 | PFHZZ | 63632 | 7123-453E | .LINK, SINGLE SPRING..... | 1 |
| 23 | PFHZZ | 63632 | 7123-92A | .SPRING, HELICAL, COMP..... | 1 |
| 24 | PFHZZ | 63632 | 7123-93 | ..HOLDER, SPRING..... | 1 |
| 25 | PFHZZ | 63532 | 7123-304B | .BAR, SHUT OFF, GOVERNOR..... | 1 |
| 26 | PFHZZ | 63632 | 7123-726A | .SPINDLE, SHUT-OFF, GO..... | 1 |
| 27 | PFHZZ | 63632 | 7240-20B | .SCREVV, CAP, HEXAGON H..... | 1 |
| 28 | PFHZZ | 63632 | 7180-371 | .SCREW, CAP, HEXAGON H..... | 1 |
| 29 | KFHZZ | 63632 | NW5-15W4 | .WASHER PART OF KIT P/N 7135-110..... | 1 |
| 30 | PFHZZ | 63632 | 7123-7258 | LEVER, GOVERNOR..... | 1 |

END OF FIGURE

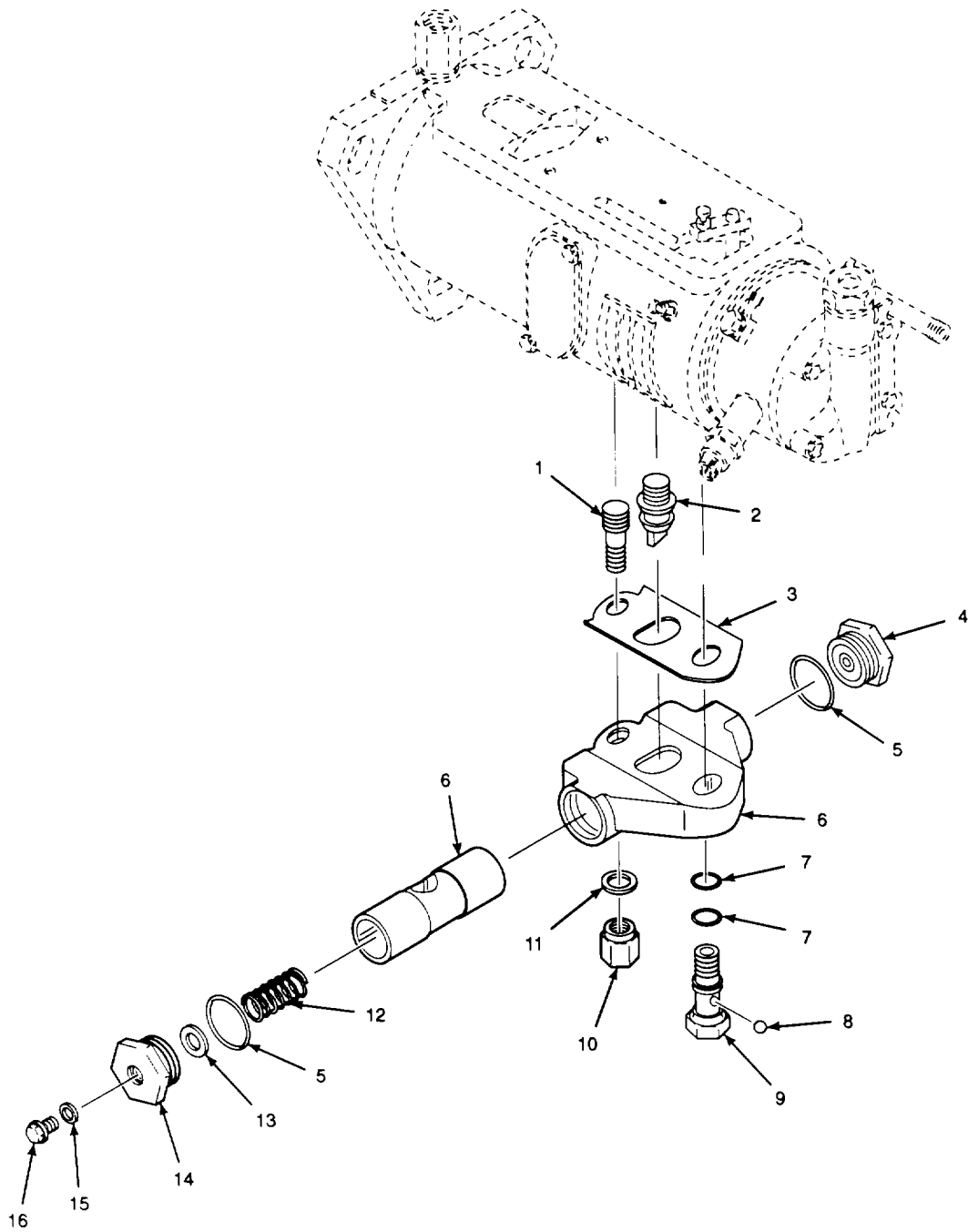
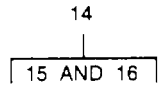

Figure 23. Fuel Injection Pump (Auto Advance)

| SECTION II | | | | | |
|---|----------|-------|-------------|--|-----|
| (1) | (2) | (3) | (4) | (5) | (6) |
| ITEM NO | SMR CODE | CAGEC | PART NUMBER | DESCRIPTION AND USABLE ON CODES (UOC) | QTY |
| GROUP 0302 FUEL PUMPS | | | | | |
| FIG. 23 FUEL INJECTION PUMP (AUTO ADVANCE) | | | | | |
| 1 | PFHZZ | 63632 | 5335-694A | .STUD, PLAIN | 1 |
| 2 | PFHZZ | 53632 | 7123-975 | .SCREW | 1 |
| 3 | PFHZZ | 63632 | 7123-937 | .GASKET PART OF KIT P/N 7135-110 | 1 |
| 4 | XBHZZ | 63632 | 7123-473E | .PLUG, PISTON HOLE | 1 |
| 5 | PFHZZ | U0041 | 5855-303D | .PACKING, PREFORMED PART OF KIT P/N | 2 |
| 6 | XBHZZ | 63632 | 7123-819DU | 7135-110 | |
| 7 | KFHZZ | 63632 | 5855-30FR | .HOUSING AND PISTON | 1 |
| 8 | KFHZZ | 63632 | NC7-8 | .RING, SEALING PART OF KIT P/N 7135- | 2 |
| 9 | PFHZZ | 63632 | 7123-261Q | 110 | |
| 10 | PFHZZ | 63632 | 5330-362 | .BALL PART OF KIT P/N 7135-110 | 1 |
| 11 | PFHZZ | 63632 | 7022-180D | .BOLT, FLUID PASSAGE | 1 |
| 12 | XBHZZ | 63632 | 7123-294Q | .NUT PLAIN, CAP | 1 |
| 13 | PFHZZ | 63632 | NW2-78 | .WASHER, FLAT PART OF KIT P/N 7135- | 1 |
| 13 | PFHZZ | 63632 | NWZ-8OY1 | 110 | |
| 13 | PFHZZ | 63632 | NW2-279 | .SPRING..... | 1 |
| 13 | PFHZZ | 63632 | NW2-82Y1 | .SHIM 0.2 MM THK | V |
| 14 | XBHHH | 63632 | 7167-305E | .SHIM 0.5 MM THK | V |
| 15 | PFHZZ | 63632 | 5936-355C | .SHIM 0.9 MM THK | V |
| 16 | PFHZZ | 63632 | 7167-299 | .SHIM 2.0 MM THK | V |
| | | | | .SPRING ASSEMBLY, CAP..... | 1 |
| | | | | . WASHER, FLAT PART OF KIT P/N 7135- | 1 |
| | | | | 110 | |
| | | | | .SCREW, CAP, HEXAGON H..... | 1 |

END OF FIGURE

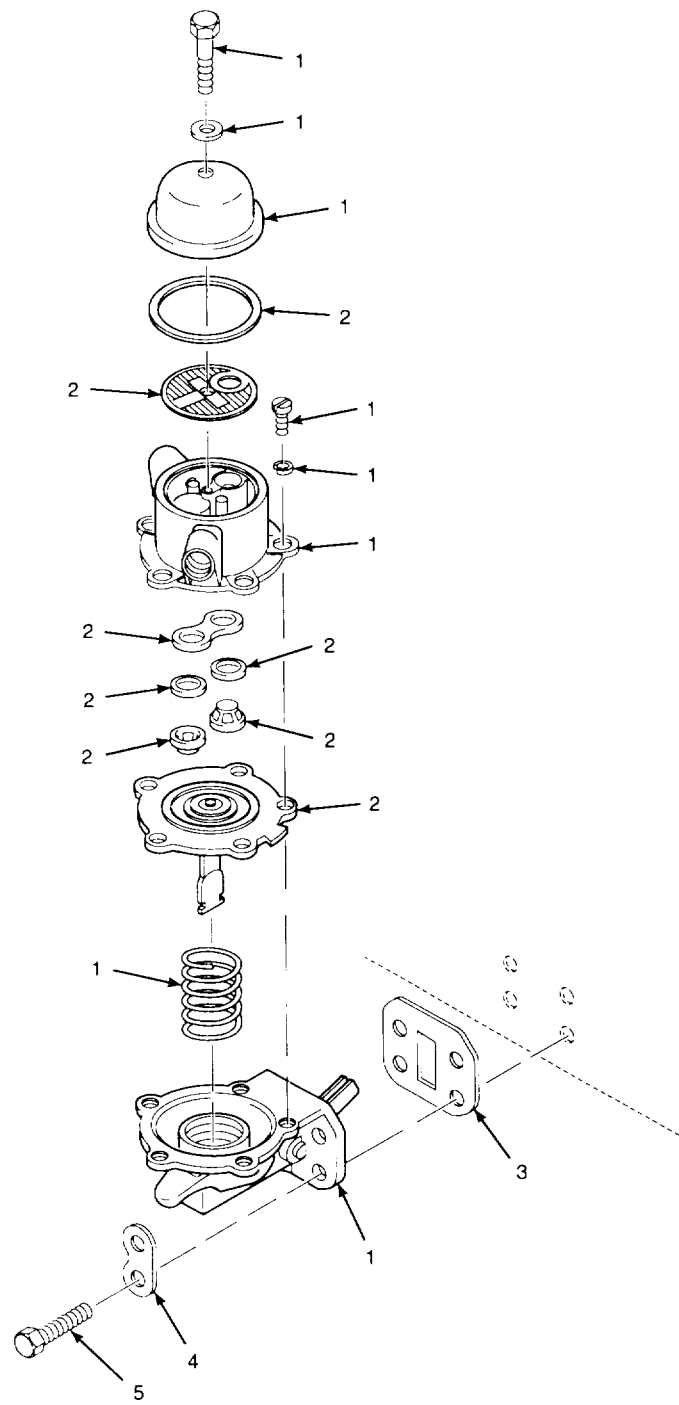

Figure 24. Fuel Lift Pump

| SECTION II | | | | | |
|------------------------|-------|-------|----------|--|-----|
| (1) | (2) | (3) | (4) | (5) | (6) |
| ITEM | SMR | | PART | DESCRIPTION AND USABLE ON CODES (UOC) | QTY |
| NO | CODE | CAGEC | NUMBER | | |
| GROUP 0302 FUEL PUMPS | | | | | |
| FIG. 24 FUEL LIFT PUMP | | | | | |
| 1 | PFOFF | 13446 | 2641A053 | PUMP, FUEL, CAM ACTUA..... | 1 |
| 2 | PFOZZ | 13446 | 26410087 | .PARTS KIT, ENGINE FU | 1 |
| 3 | PFOZZ | 13446 | 3685R007 | GASKET PART OF KIT P/N U5LB0146 | 1 |
| 4. | PFOZZ | 13446 | 36241316 | PLATE, RETAINING, FUE | 2 |
| 5 | PFOZZ | 13446 | 2182429 | SCREW, CAP, HEXAGON H 5/16-24U;NF-2A | 4 |
| X 7/8 IN LG..... | | | | | |

END OF FIGURE

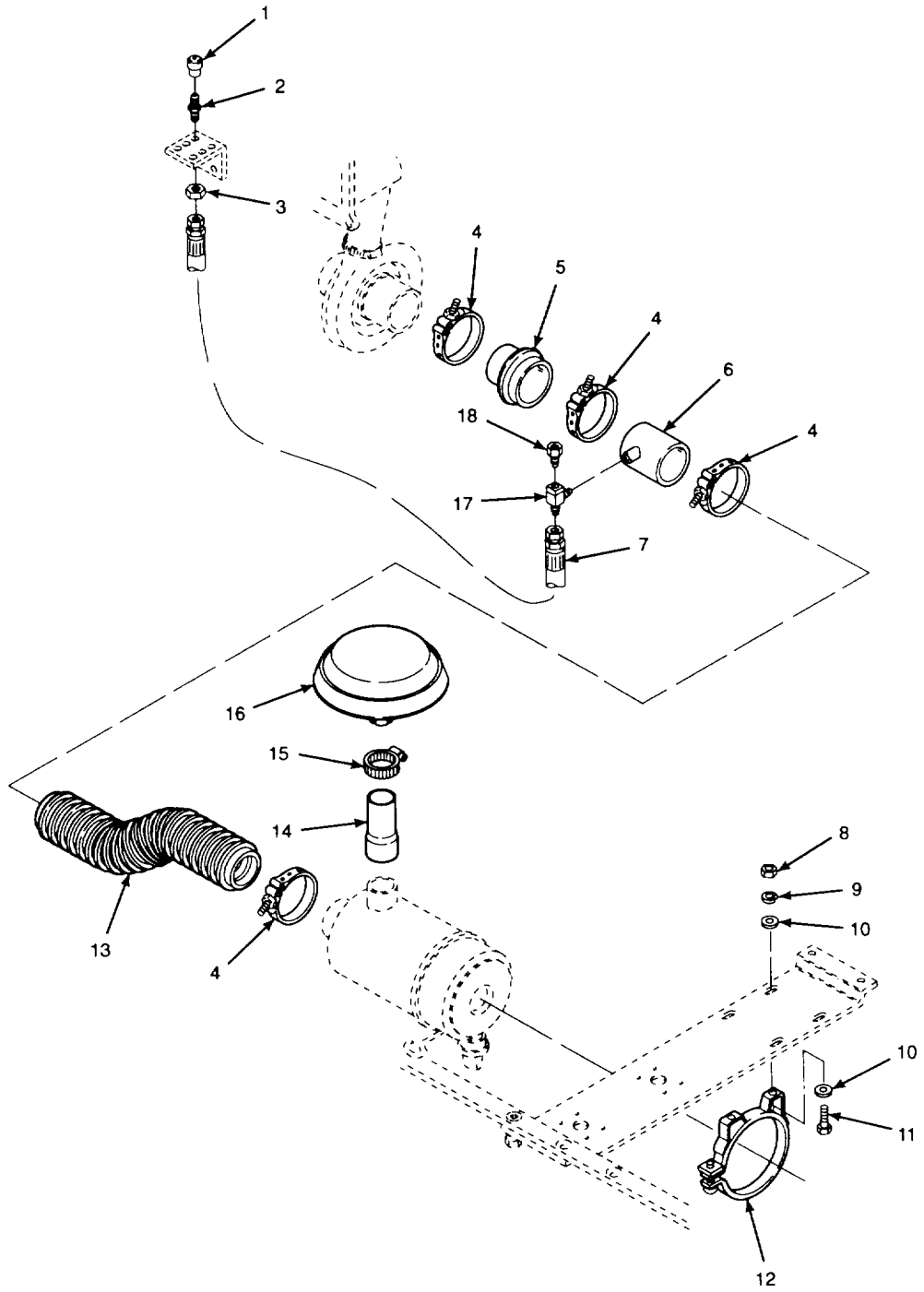

Figure 25. Air Intake Components

| SECTION II | | | | | |
|-------------------------------|----------|--------|------------------|--|-----|
| (1) | (2) | (3) | (4) | (5) | (6) |
| ITEM NO | SMR CODE | CAGEC | PART NUMBER | DESCRIPTION AND USABLE ON CODES (UOC) | QTY |
| GROUP 0304 AIR CLEANER | | | | | |
| FIG. 25 AIR INTAKE COMPONENTS | | | | | |
| 1. | PAOZZ | 18265 | RBX00-2251 | KNOB | 1 |
| 2 | XBOOO | 01276 | 2240-2-45S | ADAPTER BULKHEAD 1/8-27NPTF MALE X | 1 |
| 3 | PAOZZ | 01276 | 210212-4S | .NUT, SELF-LOCKING, HE 7/16-20UNF-2B | 1 |
| 4 | XBOZZ | 8W928 | NH2000110-10 | CLAMP, ADJUSTABLE..... | 4 |
| 5 | XBOZZ | 65459 | 519-2157 | REDUCER..... | 1 |
| 6 | XBOZZ | 1S554 | 13088299 | TUBE, METALLIC | 1 |
| 7 | XBOZZ | 01276 | 1CO0812EEEE0750A | HOSE | 1 |
| 8 | PFOZZ | 1S654 | 59327833 | NUT, PLAIN, HEXAGON 5/16-18UNC-2b | 4 |
| | | | | GRADE C | |
| 9 | PAOZZ | 96906 | MS51415-6 | WASHER, LOCK 5/16 1N NOH ID HELICAL | 4 |
| | | | | SPRING..... | |
| 10 | PAOZZ | 96906 | MS51412-25 | WASHER, FLAT 0.344 IN ID X 1.000 IN | 8 |
| | | | | OD X 0.062 UB THNK..... | |
| 11 | PAOZZ | 60204 | B18Z1BH031C100N | BOLT, MACHINE 5/16-18UNC-2A X 1 IN..... | 4 |
| | | | | LG GRADE 8..... | |
| 12 | PAOZZ | 189265 | P00-4307 | CLAMP, LOOP | 2 |
| 13 | MOOZZ | 1S654 | 13021217 | HOSE, NONMETALLIC MAKE FROM P/N..... | 1 |
| | | | | 23648 (24161) 19 1/2 IN LG..... | |
| 14 | XBOZZ | 1S654 | 13072087 | TUBE | 1 |
| 15 | XDOZZ | 05411 | 852H5 | CLAMP, HOSE 2 13/16 1N - 3 3/4 IN | 1 |
| | | | | ID SCREW-TYPE..... | |
| 16 | PAOZZ | 18265 | P12-7151 | CAP ASSEMBLY, AIR CL..... | 1 |
| 17 | XBOZZ | 01276 | 203006-2-4S | ADAPTER, TEE 1/8-27NPTF MALE X 1/8- | 1 |
| | | | | 27NPTF, TEE 1/8-27NPTF MALE X 1/8-..... | |
| 18 | PFOZZ | 30780 | 1-4X1-8FGS | REDUCER, PIPE 1/8-27NPTF MALE X 1/4- | 1 |

END OF FIGURE

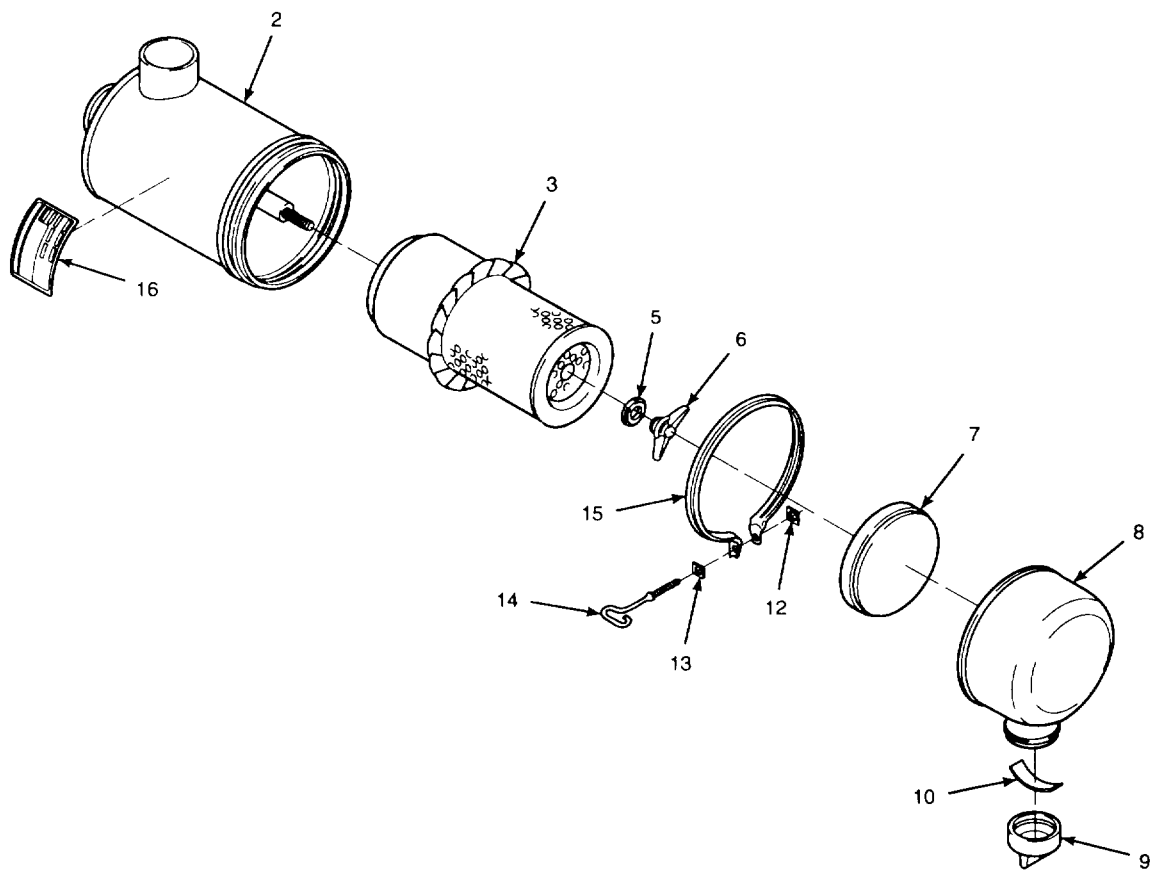
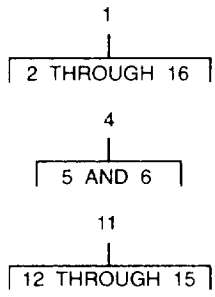

Figure 26. Air Cleaner

| SECTION II | | | | | |
|------------------------|-------|-------|------------|--|-----|
| (1) | (2) | (3) | (4) | (5) | (6) |
| ITEM | SMR | | PART | DESCRIPTION AND USABLE ON CODES (UOC) | QTY |
| NO | CODE | CAGEC | NUMBER | | |
| GROUP 0304 AIR CLEANER | | | | | |
| FIG. 26 AIR CLEANER | | | | | |
| 1 | PAOOO | 18265 | FWG080026 | AIR CLEANER, INTAKE | 1 |
| 2 | PFOZZ | 18265 | P103153 | .DEFLECTOR, AIR CLEAN | 1 |
| 3 | PAOZZ | 18265 | SMP18-1054 | .FILTER ELEMENT INTA..... | 1 |
| 4 | PAOZZ | 18265 | P10-1870 | .NUT, PLAIN, WING 7/16-20UNF-28..... | 1 |
| 5 | PAOZZ | 18265 | P10-1812 | . .WASHER, SEAL | 1 |
| 6 | PAOZZ | 12265 | P10-2144 | . .NUT, PLAIN, WING 7/16-20UNF-2B | 1 |
| 7 | PFOZZ | 18265 | P10-2980 | .BAFFLE, AIR CLEANER..... | 1 |
| 8 | PFOZZ | 18265 | P10-3837 | .AIR CLEANER, INTAKE | 1 |
| 9 | PAOZZ | 18265 | P10-3198 | . .VACUUM DIAPHRAGM..... | 1 |
| 10 | PAOZZ | 18265 | P10-4777 | .SPRING, FLAT..... | 1 |
| 11 | PAOZZ | 18265 | P3951 | .CLAMP, LOOP..... | 1 |
| 12 | PAOZZ | IL906 | 10-65340 | . .NUT, PLAIN, SQUAR1/4-20UNC-2B | 1 |
| 13 | PAOZZ | 18265 | P2949 | WASHER, FLAT..... | 1 |
| 14 | PFOZZ | 18265 | P16516 | . .BOLT, HOOK..... 1/4-20UNC-2A X 3 7/8 IN LG. | 1 |
| 15 | XAOZZ | 18265 | P00-2826 | . .CLAMP | 1 |
| 16 | XBOZZ | 18265 | P10-7558 | .PLATE, INSTRUCTION | 1 |

END OF FIGURE

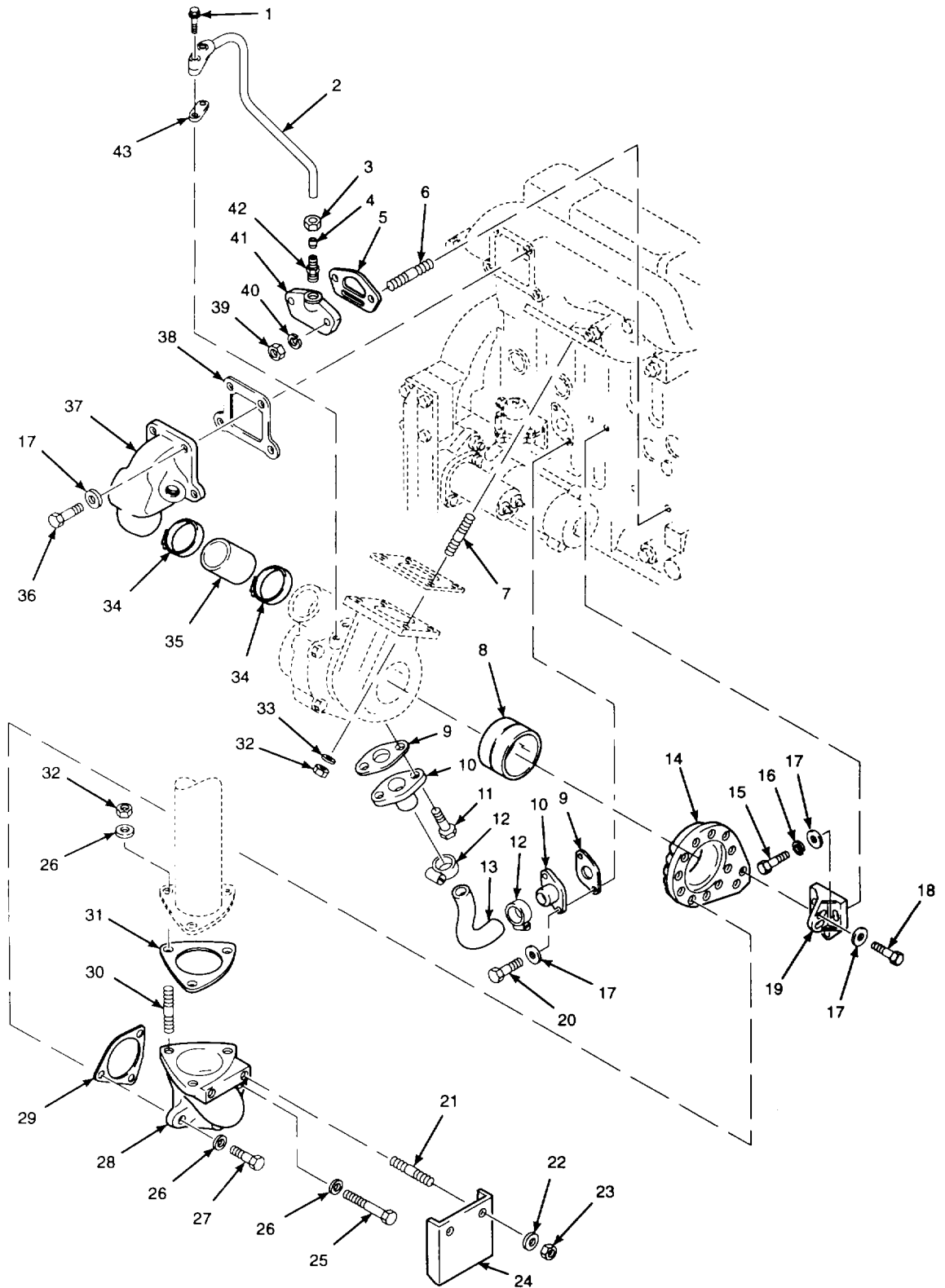

Figure 27. Turbosupercharger Installation

| (1) ITEM NO | (2) SMR CODE | (3) CAGEC | (4) PART NUMBER | (5) DESCRIPTION AND USABLE ON CODES (UOC) | (6) QTY |
|---|--------------------|--------------|-----------------------|---|------------|
| GROUP 0305 TURBOSUPERCHARGER | | | | | |
| FIG. 27 TURBOSUPERCHARGER INSTALLATION | | | | | |
| 1 | PFOZZ | 13446 | 2314H006 35 MM LAG | SCREW, CAP, HEXAGON H M8 X 1.25-8.8 | 2 |
| 2 | XBCZZ | 13446 | 3571D011 | PIPE, OIL | 1 |
| 3 | PFOZZ | 13446 | 0576116 | NUT, PLAIN, HEXAGON 11/16-20UN | 1 |
| 4 | PFOZZ | 13446 | 0566007 | SLEEVE, COMPRESSION | 1 |
| 5 | PFOZZ | 13446 | 36862202 | GASKET | 1 |
| 6 | PFOZZ | 13446 | 2216296 | STUD, PLAIN 7/16-2QUNF X 2 IN LGC | 2 |
| 7 | PFOZZ | 13446 | 0826403 | STUD, PLAIN 3/P-24UNF X 1 3/8 IN LG. | 4 |
| 8 | XBOZZ | 13446 | 3347A011 | SLEEVE | 1 |
| 9 | KFOZZ | 13446 | 3685R007 | GASKET PART OF KIT P/N U5LB0146 | 2 |
| 10 | PFOZZ | 13446 | 3571L002 | FLANGE, HOSE..... | 2 |
| 11 | PFOZZ | 13446 | 2314H003 | SCREW, MACHINE M6 X 1.25-8.8 20 MM LG..... | 2 |
| 12 | PFOZZ | 13446 | 0180063 | CLAMP, HOSE..... | 2 |
| 13 | PFOZZ | 13446 | 3482M004 | HOSE, PREFORMED | 1 |
| 14 | PFOZZ | 13446 | 3743EOC2 | CONNECTOR, EXHAUST P..... | 1 |
| 15 | PFOZZ | 13446 | 0746211 | SCREW 5/16-24UNF , X 1 IN LG. | 2 |
| 16 | PFFZZ | 13446 | 0920053 | WASHER, LOCK..... 5/16 IN NOM ID HELICAL SPRING..... | 2 |
| 17 | PFOZZ | 13446 | 0920003 | WASHER, FLAT..... 5/16 IN NOM ID | 10 |
| 18 | PFOZZ | 13445 | 0096231 | BOLT, MACHINE 5/16-24UNF X 1 1/4 IN LG..... | 2 |
| 19 | PFOZZ | 13446 | 3822M031 | BRACKET MOUNTING..... | 1 |
| 20 | PFOZZ | 13446 | 2183205 | BOLT, MACHINE 5/16-24UNF X 7/8 IN LG..... | 2 |
| 21 | PFOZZ | 30921 | 0826203 | STUD, PLAIN 5/16-24UNF X 1 1/16 IN LG..... | 2 |
| 22 | PFOZZ | 13446 | 0920433 | WASHER, FLAT..... 5/16 IN NOM ID | 2 |
| 23 | PFOZZ | 13446 | 2188134 | NUT, PLAIPN, HEXAGUN 5/16-24UNF..... | 2 |
| 24 | XBOZZ | 13446 | 3651K009 | HEATSHIELD..... | 1 |
| 25 | PFOZZ | 13446 | 0096439 | BOLT, MACHINE 3/8-24UNF X 2 1/2 IN..... LG..... | 1 |
| 26 | PFOZZ | 13446 | 0920004 | WASHER 3/8 IN NOM ID..... | 6 |
| 27 | PFOZZ | 13446 | OC96431 | BOLT, MACHINE 3/8-24UNF X 1 1/4 IN..... LG..... | 2 |
| 28 | PFOZZ | 13446 | 3767C011 | ELBOW, FLANGE..... | 1 |
| 29 | PFOZZ | 13446 | 3688C004 | GASKET PART OF KIT P/N U5LTC175..... | 1 |
| 30 | PFOZZ | 13446 | C826412 | STUD, PLAIN 3/8-24UNF X 1 1/2 IN LG..... | 3 |
| 31 | PFOZZ | 13446 | 36322146 | GASKET | 1 |
| 32 | PFOZZ | 30076 | 257077 | NUT 3/8-24UNF | 7 |
| 33 | PFOZZ | 13446 | 33115117 | WASHER, FLAT 3/8 IN NOM ID..... | 4 |
| 34 | PFOZZ | 20417 | LL-1837-9 | CLAMP, HOSE_ 45MM - 60 MM ID..... | 2 |
| 35 | PFOZZ | 13446 | 3383E003 | HOSE, 'NONMETALLIC..... | 1 |
| 36 | PFOZZ | 38518 | 0748415 | BOLT, MACHINE 5/16-18UNC X 1 IN LG | 4 |
| 37 | X8OZZ | 1S654 | 13077391 | MANIFOLD REWORK | 1 |
| 38 | PFOZZ | 13446 | 3687M005 | GASKET | 1 |
| 39 | PFOZZ | 13446 | 0576054 | NUT 7/16-2OUNF | 2 |
| 40 | XBOZZ | 13446 | 0920055 | WASHER, LOCK 7/16 IN NOM ID HELICAL..... | 2 |

| SECTION II | | | | | |
|------------|-------|-------|----------|---------------------------------------|-----|
| (1) | (2) | (3) | (4) | (5) | (6) |
| ITEM | SMR | | PART | | |
| NO | CODE | CAGEC | NUMBER | DESCRIPTION AND USABLE ON CODES (UOC) | QTY |
| 41 | PFOZZ | 13446 | 37536572 | SPRING..... | |
| 42 | PFOZZ | 13445 | 0206008 | COVER, TIMING GEAR, I..... | 1 |
| 43 | PFOZZ | 13446 | 36832136 | ADAPTER, STRAIGHT, PI..... | 1 |
| | | | | GASKET PART OF KIT P/N J5LT0175 | 1 |

END OF FIGURE

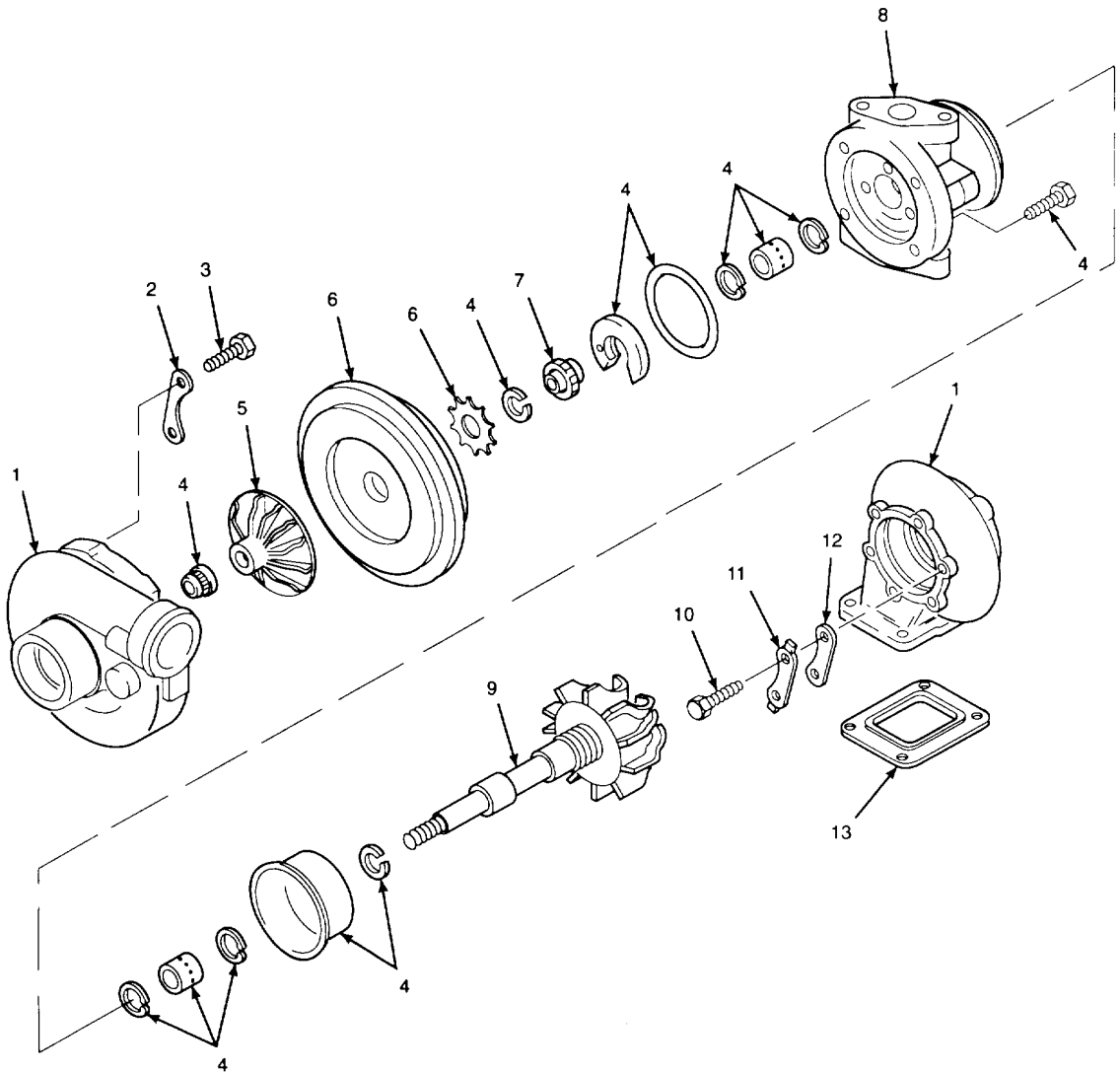
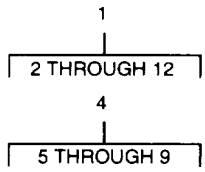

Figure 28. Turbosupercharger

| SECTION II | | | | | |
|------------------------------|----------|-------|-------------|--|-----|
| (1) | (2) | (3) | (4) | (5) | (6) |
| ITEM NO | SMR CODE | CAGEC | PART NUMBER | DESCRIPTION AND USABLE ON CODES (UOC) | QTY |
| GROUP 0305 TURBOSUPERCHARGER | | | | | |
| FIG. 28 TURBOSUPERCHARGER | | | | | |
| 1 | PFOHH | 13446 | 2674398 | TURBOSUPERCHARGER, E..... | 1 |
| 2 | PFHZZ | 13446 | 26741082 | .CLAMP, TOWTRACT PART OF KIT P/N 26741068 | 3 |
| 3 | PFHZZ | 13446 | 26741083 | .BOLT, MACHINE PART OF KIT P/N 26741068 | 6 |
| 4 | PFHZZ | 13446 | 26741144 | .HOUSING, TURBOSUPERC | 1 |
| 5 | PFHZZ | 13446 | 26741074 | . .WHEEL, COMPRESSOR | 1 |
| 6 | PFHZZ | 13446 | 26741070 | . .PLATE, TURBOSUPERCHA | 1 |
| 7 | XBHZZ | 13446 | 26741011 | . .COLLAR | 1 |
| 8 | PFHZZ | 13446 | 26741069 | . .HOUSING1TURBOSUPERC | 1 |
| 9 | XBHZZ | 13446 | 26741046 | SHAFT, IMPELLER..... | 1 |
| 10 | PFHZZ | 13446 | 26741080 | .BOLT, MACHINE PART OF KIT P/N 26741068 | 6 |
| 11 | PFHZZ | 13446 | 26741023 | .PLATE SPECIAL PART OF KIT P/N3 26741058 | 3 |
| 12 | PFHZZ | 13446 | 26741024 | CLAMP, TOWTRACT PART OF KIT P/N | 3 |
| 13 | PFCZZ | 13446 | 36885008 | GASKET PART OF KIT P/N U5LTO175..... | 1 |

END OF FIGURE

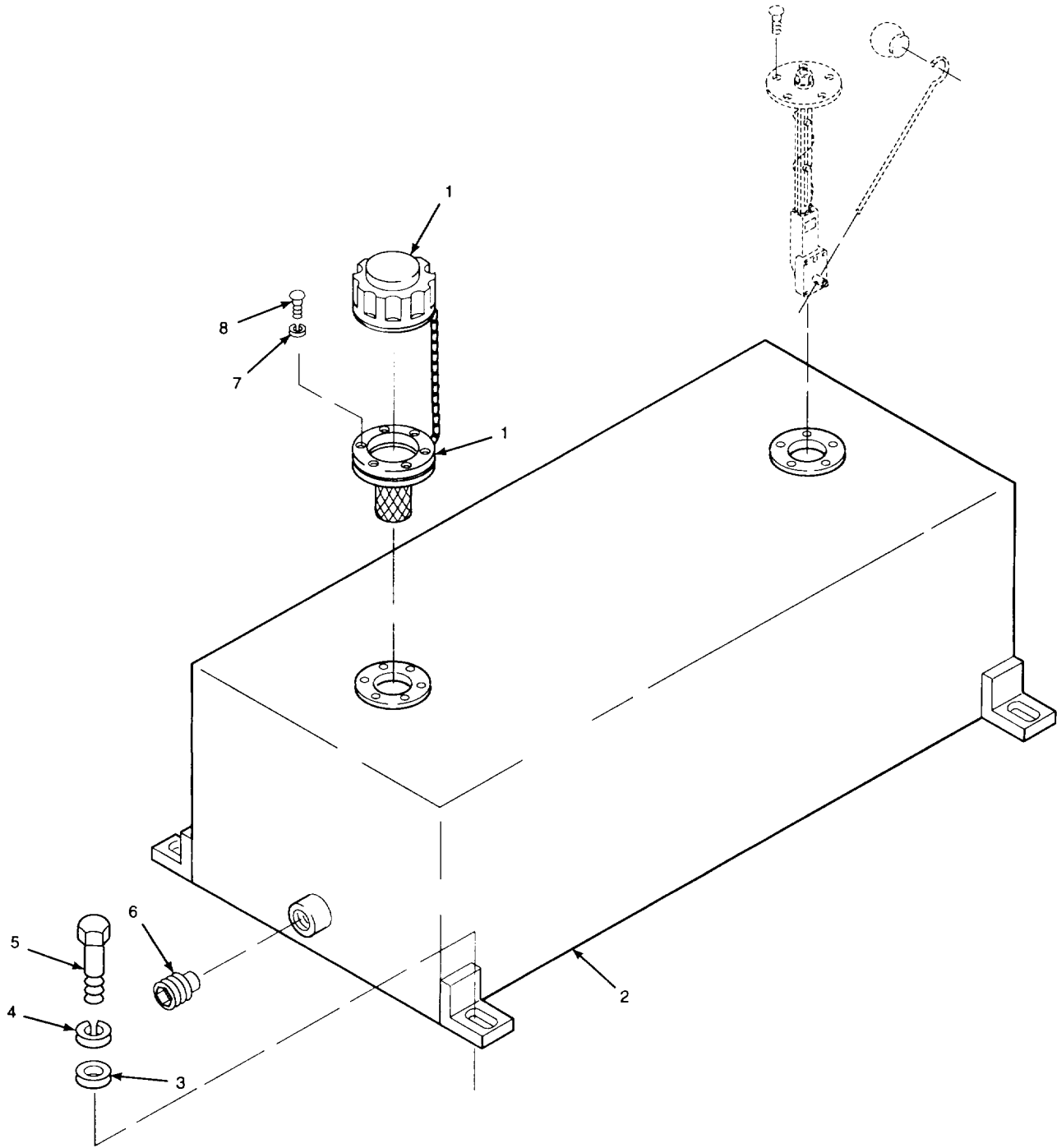

Figure 29. Fuel Tank

| SECTION II | | | | | |
|--|----------|-------|-----------------|--|-----|
| (1) | (2) | (3) | (4) | (5) | (6) |
| ITEM NO | SMR CODE | CAGEC | PART NUMBER | DESCRIPTION AND USABLE ON CODES (UOC) | QTY |
| GROUP 0306 TANKS, LINES, FITTINGS, AND HEADERS | | | | | |
| FIG. 29 FUEL TANK | | | | | |
| 1 | PFOZZ | OJVY1 | FBB-080-40 | CAP, FILLER OPENING INCLUDES FILLER..... | 1 |
| | | | | NECK, STRAINER, AND GASKETS | |
| 2 | PFFFF | 1S654 | 13069695 | TANK, FUEL, ENGINE..... | 1 |
| 3 | PAFZZ | 96906 | MS51412-27 | WASHER, FLAT '0.406 IN ID X 1C250 IN | 4 |
| | | | | OD X 0.192 IN THK..... | |
| 4 | PAFZZ | 96906 | MS51415-7 | WASHER, LOCK 3/8 IN NOM ID HELEICAL..... | 4 |
| | | | | SPRING..... | |
| 5 | PAFZZ | 80204 | 81821BH038C100N | SCREW, CAP, HEXAGON H..... 3/8-16UNC-2A X | 4 |
| | | | | 1 IN LG GRADE 8 | |
| 6 | PAFZZ | 92192 | AAS89703-130 | PLUG, PIPE, MAGNETIC 3/4-14NPTF X 5/ | 1 |
| | | | | 8 IN LG | |
| 7 | PAFZZ | 96906 | M551415-3 | WASHER, LOCK #10 NOM HELICAL SPRING | 6 |
| 8 | XBFZZ | 1S654 | 95074076 | SCREW, MACHINE #10-32UNF-2A X 1/2 | 6 |

END OF FIGURE

19
└─┬─┘
20

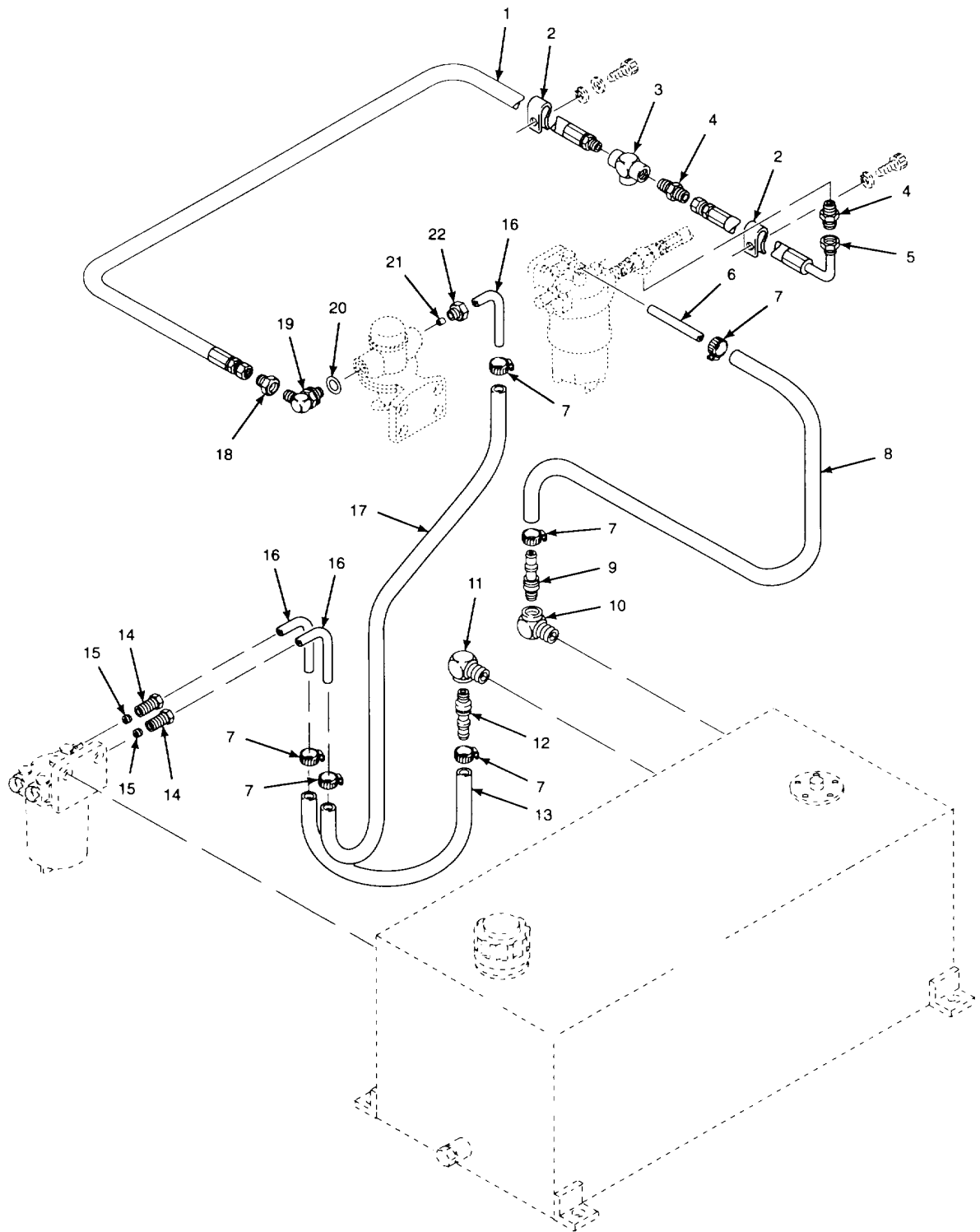

Figure 30. Engine Fuel Hoses, Lines, and Fittings (Fuel Tank to Fuel Filter)

| SECTION II | | | | | |
|--|----------|-------|----------------|--|-----|
| (1) | (2) | (3) | (4) | (5) | (6) |
| ITEM NO | SMR CODE | CAGEC | PART NUMBER | DESCRIPTION AND USABLE ON CODES (UOC) | QTY |
| GROUP 0306 TANKS, LINES, FITTINGS, AND HEADERS | | | | | |
| FIG. 30 ENGINE FUEL HOSES, LINES, AND FITTINGS (FUEL TANK TO FUEL FILTERS) | | | | | |
| 1 | XB0ZZ | 01276 | FA7625EEEE0200 | HOSE ASSEMBLY..... | 1 |
| 2 | PFOZZ | 01276 | 900729-21 | CLAMP, LOOP 5/E IN NOM ID..... | 2 |
| 3 | PFOZZ | 01276 | 2090-4-45 | TEE, PIPE 1/4-18NPTF FEMALE..... | 1 |
| 4 | PAOZZ | 96906 | MS51500A4-4S | ADAPTER, STRAIGHT, PI 7/16-20UNF-2A..... | 2 |
| 5 | XBOZZ | 01276 | FA7655EEEE0090 | HOSE ASSEMBLY..... | 1 |
| 6 | XB0ZZ | 1S654 | 13077052 | TUBE, FUEL..... | 1 |
| 7 | PAOZZ | 72661 | MAH-4 | CLAMP, HOSE 7/32 IN - 5/8 IN ID..... | 6 |
| 8 | MOOZZ | 1S654 | 56973894-24 | HOSE MAKE FROM P/N 2556-4 (01276)..... | 1 |
| | | | | 24 IN LG..... | |
| 9 | PAFZZ | 01276 | 4738-4-4B | ADAPTER, STRAIGHT, PI 1/4-18NPTF..... | 1 |
| | | | | MALE X 1/4 IN NOM ID HOSE..... | |
| 10 | XDFZZ | 01276 | 2089-6-4S | ELBOW, PIPE 1/4-18NPTF FEMALE X 3/8-..... | 1 |
| | | | | 18NPTF FEMALE 90 DEGREE..... | |
| 11 | PFFZZ | 01276 | 2089-6-6B | ELBOW, PIPE 3/3-18NPTF MALE X 3/8-..... | 1 |
| 12 | PFFZZ | 01276 | 4738-6-6B | ADAPTER, STRAIGHT, PI 3/8-18NPTF..... | 1 |
| | | | | MALE X 3/8 IN NOM ID HOSE..... | |
| 13 | MOOZZ | 1S654 | 12974051 | HOSE, FUEL MAKE FROM P/N 30R6 5/16..... | 1 |
| | | | | ID (73842) 45 IN LG..... | |
| 14 | PAOZZ | 35131 | 0571346 | NUT, TUBE COUPLING..... | 2 |
| 15 | XBOZZ | 35131 | 0566004 | FERRULE..... | 2 |
| 16 | XBOZZ | 1S654 | 10496560 | TUBE, METAL..... | 3 |
| 17 | MOOZZ | 1S654 | 12970059 | HOSE, FUEL MAKE FROM P/N 30R6 5/16..... | 1 |
| | | | | ID (73842) 90 IN LG..... | |
| 18 | PFOZZ | 01276 | 221501-6-4S | REDUCER, TUSE..... 9/16-18UNF-2B X 7/16-2 OUNF-2a..... | 1 |
| 19 | PFOFF | 01276 | 2062-5-6S | ELBOW, PIPE TO BOSS 1/2-20UNF-2A X..... | 1 |
| | | | | 9/16-18UNF-2a 90 DEGREE..... | |
| 20 | PAOZZ | 96906 | MS28778-6 | .PACKING, PREFORME 3/8 IN TUBE OD..... | 1 |
| | | | | 90 DUROMETER BUNA-N..... | |
| 21 | PFOZZ | 13446 | 0566004 | SLEEVE, CLINCH, TUBE..... | 1 |
| 22 | PFOZZ | 13446 | 33532129 | ADAPTER, STRAIGHT, PI 1/2-20UNF..... | 1 |

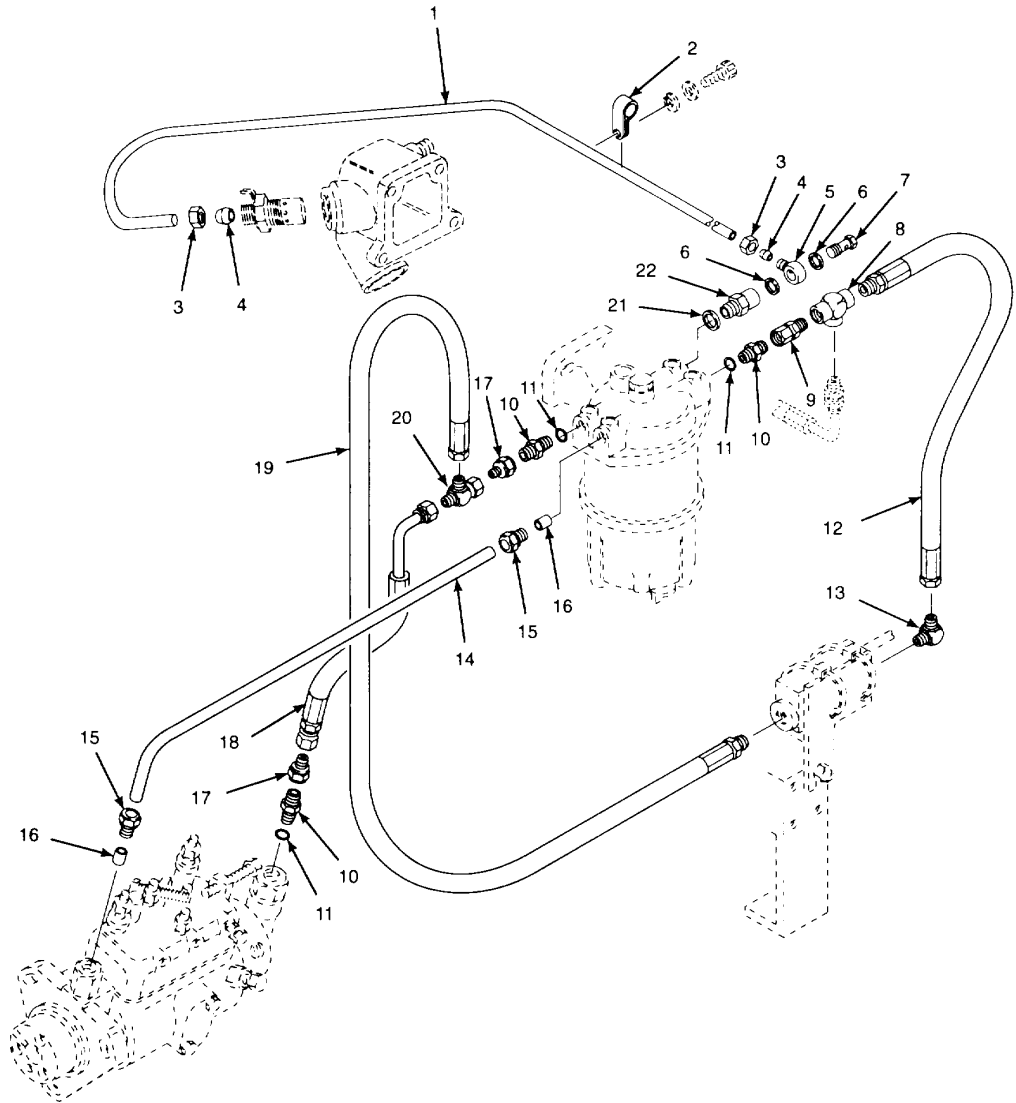
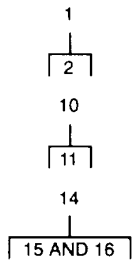

Figure 31. Engine Fuel Hoses, Lines, and Fittings (Fuel Filter to Fuel Injection Pump)

| SECTION II | | | | | |
|---|----------|-------|----------------|---|-----|
| (1) | (2) | (3) | (4) | (5) | (6) |
| ITEM NO | SMR CODE | CAGEC | PART NUMBER | DESCRIPTION AND USABLE ON CODES (UOC) | QTY |
| GROUP 0306 TANKS, LINES, FITTINGS, AND HEADERS | | | | | |
| FIG. 31 ENGINE FUEL HOSES, LINES, AND FITTINGS (FUEL FILTER TO FUEL INJECTION PUMP) | | | | | |
| 1 | XBOOO | 13446 | 4126K024 | PIPE, FUEL..... | 1 |
| 2 | XBOZZ | 13446 | 36568132 | CLAMP, LOOP..... | 1 |
| 3 | PFOZZ | 13446 | 33225412 | NUT, TUBE COUPLING..... | 2 |
| 4 | PFOZZ | 13446 | 33811112 | SLEEVE, COMPRESSION..... | 2 |
| 5 | PFOZZ | 13446 | 0201099 | CONNECTOR, MULTIPLE..... | 1 |
| 6 | PFOZZ | 13446 | 0920127 | SPACER, RING 1/2 IN NOM ID..... | 2 |
| 7 | PFOZZ | 13446 | 0095332 | BOLT, FLUID PASSAGE..... | 1 |
| 8 | PFOZZ | 01276 | 2090-4-4S | TEE, PIPE 1/4-18NPTF FEMALE..... | 1 |
| 9 | PFOZZ | 01276 | 2018-4-6S | ADAPTER, STRAIGHT, PI 1/4-1eNPTF..... | 1 |
| 10 | PFOFF | 01276 | 202702-5-6S | MALE X 9/16-18UNF-2B..... | 3 |
| 11 | PAOZZ | 96906 | MS28778-5 | ADAPTEX, STRAIGHT1 TU 1/2-2OUNF-2A X..... | 1 |
| 12 | XBOZZ | 01276 | FA7625EEEE0084 | 9/16 18UNF-2A..... | 1 |
| 13 | PAOZZ | 96906 | MS51504A4-4 | PACKING, PREFORMED 3/8 IN TUBE OD..... | 1 |
| 14 | PFOFF | 13446 | 35846034 | 90 DUROMETER BUNA-N..... | 1 |
| 15 | PFOZZ | 13446 | 33532128 | HOUSE ASSEMBLY..... | 2 |
| 16 | PFFZZ | 30076 | 158187 | ELBOW, PIPE TD TUBE 7/16-20UNF-2A X..... | 2 |
| 17 | PFOZZ | 01276 | 221501-6-4S | 1/4-18NPTF 90 DEGREE..... | 1 |
| 18 | XBOZZ | 01275 | FA9790EEEE0100 | TUBE ASSEMBLY, METAL..... | 2 |
| 19 | X8OZZ | C1276 | FA7625EEEE0200 | .NUT 1/2-2OUNF..... | 2 |
| 20 | PFOZZ | 01276 | 203102-4-4S | .PACKING, PREFO-MED PART OF KIT PIN..... | 2 |
| 21 | PFOZZ | 13446 | 0920154 | U5LTO175..... | 2 |
| 22 | PFOZZ | 13446 | 2658207 | REDUCER, TUBE- 9/16-18UNF-2B X 7/16-..... | 1 |
| | | | | 2 OUNF-2A..... | 1 |
| | | | | HOSE ASSEMBLY..... | 1 |
| | | | | HOSE ASSEMBLY..... | 1 |
| | | | | TEE, SWIVEL..... 7/16-2OUNF-2A X 7/16-..... | 1 |
| | | | | 2OUNF-2A X 7/16-2OUNF-2A X 7/16-..... | 1 |
| | | | | WASHERIFLAT1/2 IN NOM ID..... | 1 |
| | | | | VALVE, CHECK..... | 1 |

END FIGURE

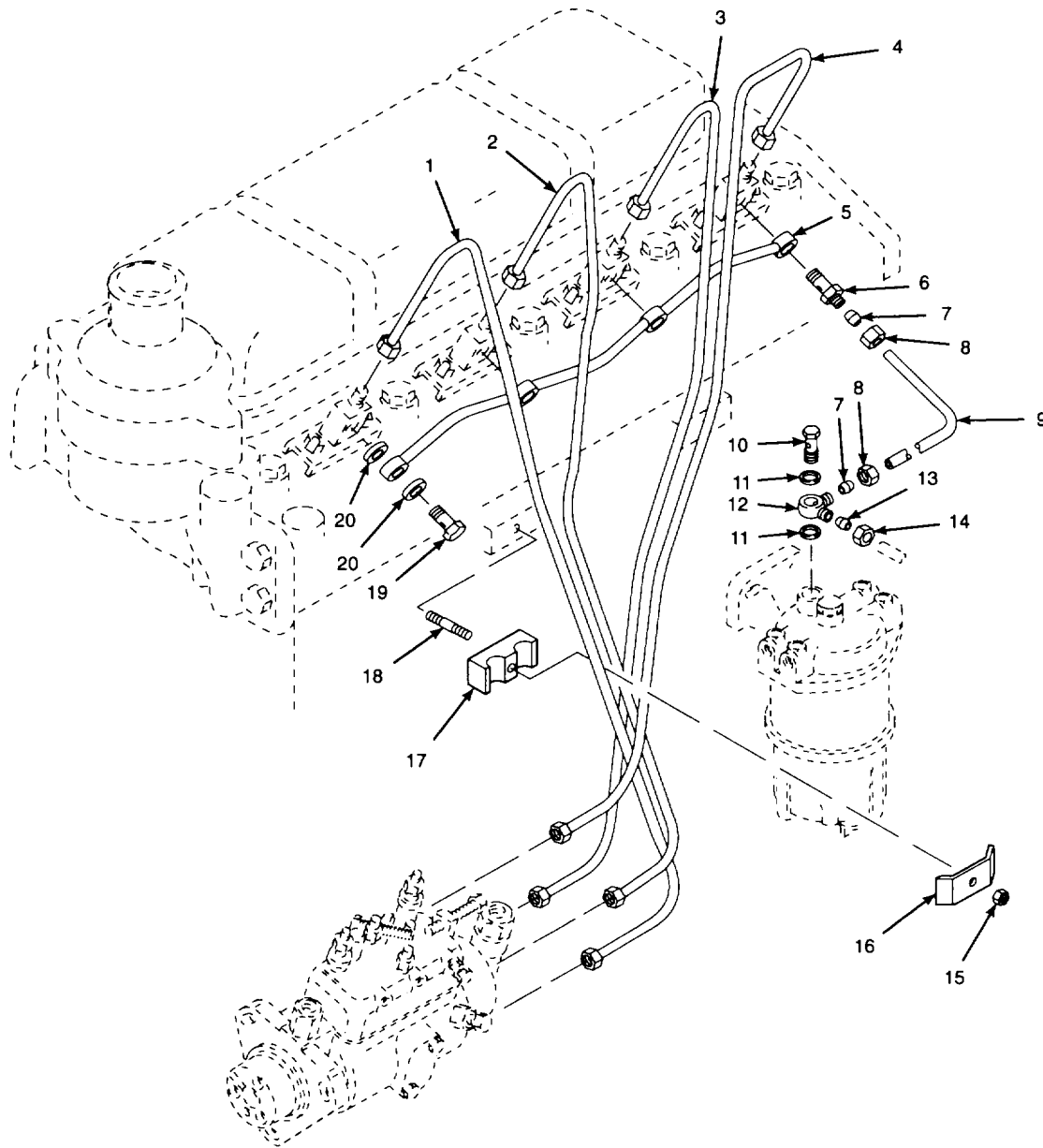

Figure 32. Engine Fuel Lines and Fittings (Fuel Injection Pump to Fuel Injectors)

| SECTION II | | | | | |
|--|----------|-------|-------------|--|-----|
| (1) | (2) | (3) | (4) | (5) | (6) |
| ITEM NO | SMR CODE | CAGEC | PART NUMBER | DESCRIPTION AND USABLE ON CODES (UOC) | QTY |
| GROUP 0306 TANKS, LINES, FITTINGS, AND HEADERS | | | | | |
| FIG. 32 ENGINE FUEL LINES AND FITTING S (FUEL INJECTION PUMP TO FUEL INJECTION | | | | | |
| 1 | XBFZZ | 13446 | 3521H022 | TUBE, INJECTICN..... | 1 |
| 2 | XBFZZ | 13446 | 3521H015 | TUBE, INJECTION..... | 1 |
| 3 | XBFZZ | 13446 | 3521H016 | TURB, INJECTION..... | 1 |
| 4 | XBFZZ | 13446 | 3521H017 | TUBE, INJECTICN..... | 1 |
| 5 | XBFZZ | 13446 | 3558X011 | PIPE, LEAK-OFF..... | 1 |
| 6 | PFFZZ | 13446 | 0201526 | BOLT, FLUID PASSAGE..... | 1 |
| 7 | PFOZZ | 13446 | 33811112 | SLEEVE, COMPRESSION..... | 2 |
| 8 | PFOZZ | 13446 | 33225412 | NUT, TUB- COUPLING..... | 2 |
| 9 | PFOZZ | 13446 | 3432H002 | TUBE,BENT, METALLIC..... | 1 |
| 10 | PFOZZ | 13446 | 0095344 | BOLT, FLUID PASSAGE..... | 1 |
| 11 | PFOZZ | 13446 | 0920146 | WASHER, FLAT..... | 2 |
| 12 | PFOZZ | 13446 | 0201397 | CONNECTOR, MULTIPLE..... | 1 |
| 13 | PFOZZ | 13446 | 0566003 | SLEEVE, COMPRESSION..... | 1 |
| 14 | PFOZZ | 13446 | 0576112N | NUT 7/16-24UNS..... | 1 |
| 15 | XBFZZ | 13446 | 0576301 | NUT 1/4-28UNF..... | 2 |
| 16 | PFFZZ | 13446 | 36516119 | CLIP, TUBE SPECIAL..... | 2 |
| 17 | PFFZZ | 13446 | 36854103 | CLIP, TUBF SPECIAL..... | 2 |
| 18 | PFFZZ | 13446 | 0826017 | STUD, PLAIN 1/4-28, JNF X 1 3/8 I' LG..... | 2 |
| 19 | PFFZZ | 30076 | 983340 | BOLT, FLUID PASSAGE..... | 3 |
| 20 | XBFZZ | 13446 | 0921176 | WASHER, FLAT 5/16 IN NOM ID..... | 8 |

END FIGURE

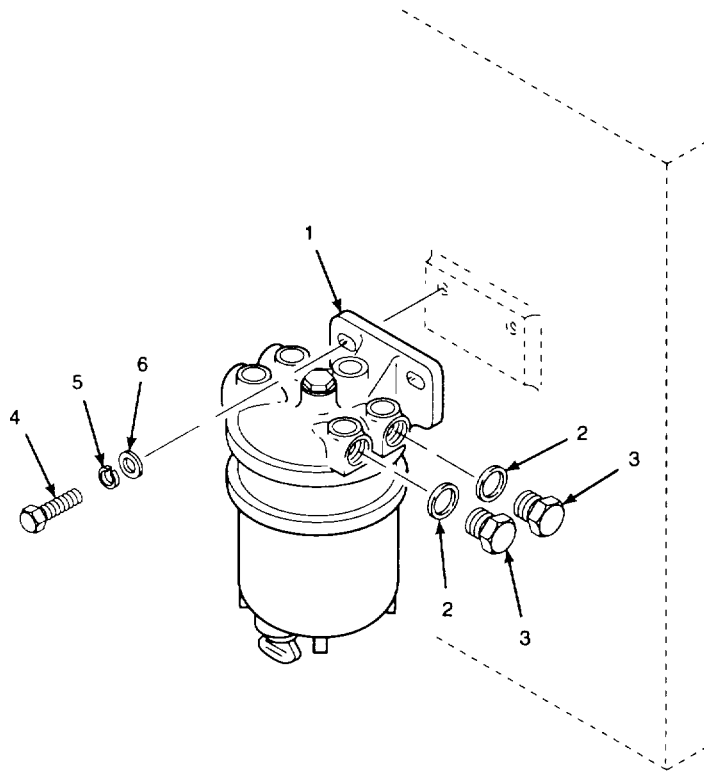

Figure 33. Fuel/Water Separator

| (1) | SECTION II | | (4) | (5) | (6) |
|------|------------|-------|--------|---------------------------------------|-----|
| ITEM | (2) | (3) | PART | DESCRIPTION AND USABLE ON CODES (UOC) | QTY |
| NO | SMR | CAGEC | NUMBER | | |

GROUP 0309 FUEL FILTERS

FIG. 33 FUEL/WATER SEPARATOR

| | | | | | |
|---|-------|-------|-----------------|---|---|
| 1 | PFOZZ | 13446 | 2656088 | FILTER, FLUID | 1 |
| 2 | XBDZZ | 35131 | 0920154 | SEAL PLUG | 2 |
| 3 | XBOZZ | 35131 | 0650204 | PLUG..... | 2 |
| 4 | PAOZZ | 80204 | B1821BHC31C100N | BOLT, MACHIN'E 5/16-18UNC-2A X 1 IN..... | 2 |
| | | | | LG GRADE 8..... | |
| 5 | PAOZZ | 96906 | MS51415-6 | WASHER, LOCK 5/516 IN NOM ID HELICAL..... | 2 |
| | | | | SPRING..... | |
| 6 | PAOZZ | 96906 | MS51412-25 | WASHER, FLAT 0.344 IN ID X 1.003 IN ID X 1.000 IN | 2 |

END OF FIGURE

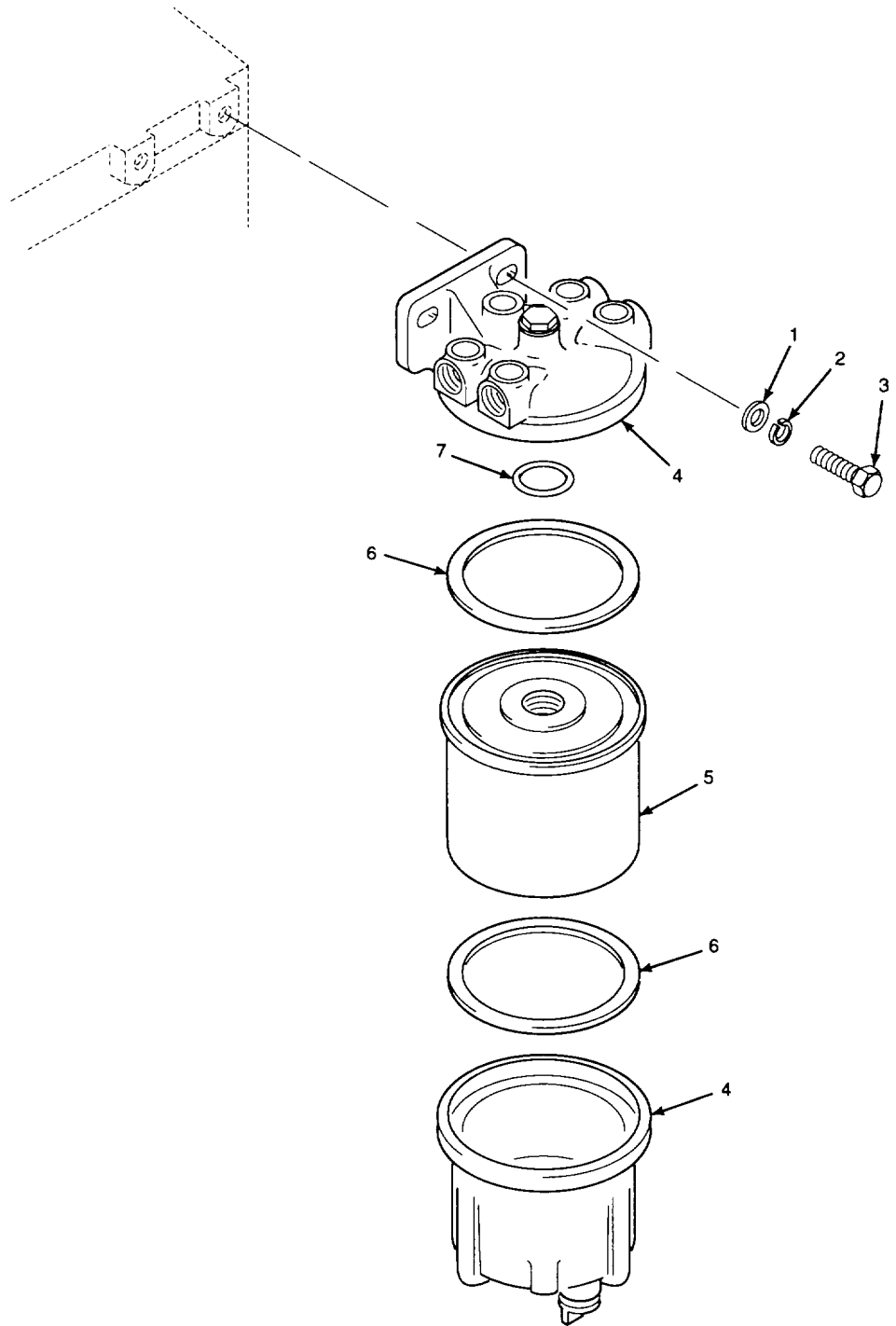
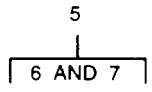
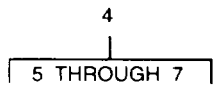

Figure 34. Fuel Filter

| SECTION II | | | | | |
|-------------------------|-------|-------|------------|--|-----|
| (1) | (2) | (3) | (4) | (5) | (6) |
| ITEM | SMR | | PART | | |
| NO | CODE | CAGEC | NUMBER | DESCRIPTION AND USABLE ON CODES (UOC) | QTY |
| GROUP 0309 FUEL FILTERS | | | | | |
| FIG. 34 FUEL FILTER | | | | | |
| 1 | PFOZZ | 13446 | 0920004 | WASHER 3/8 IN NOM IDC..... | 2 |
| 2 | PFOZZ | 13446 | 0920054 | WASHER, LOCK 3/6 IN NOM ID HELICAL..... | 2 |
| | | | | SPRING..... | |
| 3 | PFOZZ | 96906 | MS90727-61 | SCREW, CAP, HEXAGON H..... 3/8-24UNF X 1 | 2 |
| | | | | 1/8IN LG..... | |
| 4 | PFOOO | 13446 | 2656617 | FILTER, OIL, ENGINE USED AS FUEL..... | 1 |
| | | | | FILTER..... | |
| 5 | PAOOO | 30076 | 124217 | .FILTER ELEMENT, FLUI..... | 1 |
| 6 | PFOZZ | 13446 | 0490786 | . .GASKET..... | 2 |
| 7 | PFOZZ | 13446 | 26560014 | . . SEAL..... | 1 |

END OF FIGURE

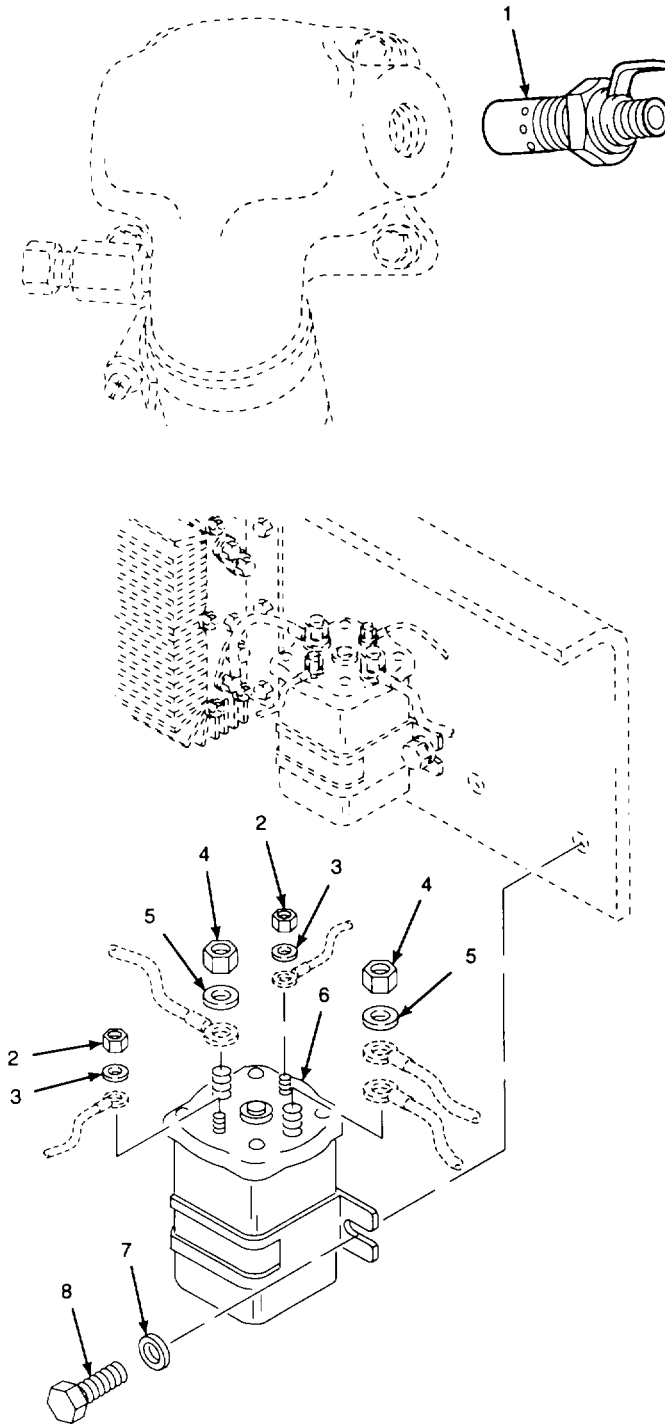

Figure 35. Induction Heater and Induction Heater Relay

| SECTION II | | | | | |
|---|-------|-------|-----------------|---|-----|
| (1) | (2) | (3) | (4) | (5) | (6) |
| ITEM | SMR | | PART | DESCRIPTION AND USABLE ON CODES (UOC) | QTY |
| NO | CODE | CAGEC | NUMBER | | |
| GROUP 0311 ENGIN- STARTING AIDS | | | | | |
| FIG. 35 INDUCTION HEATER AND INDUCTION HEATER RELAY | | | | | |
| 1 | PAOZZ | 13446 | 2666108 | HEATER INDUCTION | 1 |
| 2 | PAOZZ | 96906 | MS35650-305 | NUT,PLAIN,HEXAGON #10-32UNF-2B BRASS | 2 |
| 3 | PAOZZ | 96906 | MS15795-908 | WASHFERFLAT 0.219 IN ID X 0.438 IN OD X 0.036 IN THK BRASS | 2 |
| 4 | PAOZZ | 96906 | MS35650-3315 | NUT,PLAIN,HEXAGON 5/16-24UNF-28..... BRASS | 2 |
| 5 | PAOZZ | 96906 | MS15795-912 | WAHER,FLAT 0.344 IN X 0.438 IN | 2 |
| 6 | PAGZZ | 80089 | 586-902 | RELAY,ELECTROMAGNET | 1 |
| 7 | PAOZZ | 96906 | MS27183-10 | WASHER,FLAT 0.281 IN ID X 0.625 IN | 2 |
| 8 | PAOZZ | 80204 | 81821BH025C050N | OD X 0.065 IN THK SCREW,CAP,HEXAGON H 1/4-2UNC-2A X..... 1/2 IN- LG GRADE | 2 |

END OF FIGURE

35-1

SECTION II

TM 5-3895-373-24P

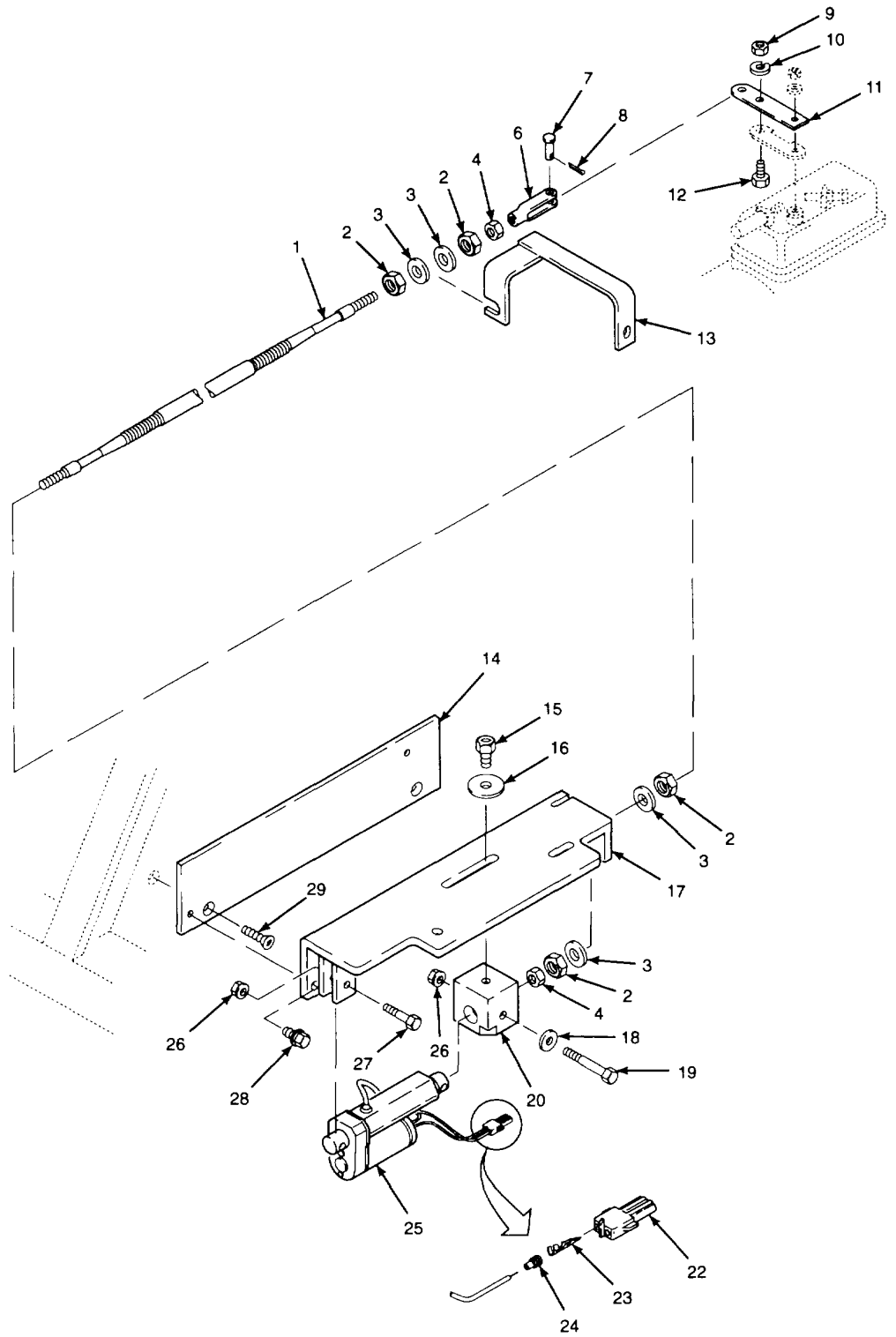
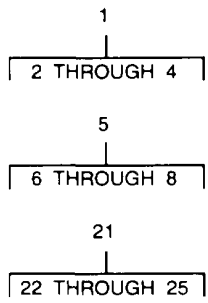

Figure 36. Throttle Actuator and Control Cable

| SECTION II | | | | | |
|---|----------|-------|-----------------|---|-----|
| (1) | (2) | (3) | (4) | (5) | (6) |
| ITEM NO | SMR CODE | CAGEC | PART NUMBER | DESCRIPTION AND USABLE ON CODES (UOC) | QTY |
| GROUP 0312 THR'TTLE CONTROLS | | | | | |
| FIG. 36 THROTTLE ACTUATOR AND CONTROL CABLE | | | | | |
| 1 | PFOZZ | 41625 | D0038011-002-53 | CONTROL ASSEMBLY,PU | 1 |
| 2 | PAOZZ | 96906 | MS35650-3402 | NUT,PLAIN,HEXAGON 5/8-18UNF-28..... | 4 |
| 3 | PAOZZ | 96906 | MS51412-30 | WASHER,FLAT 0.656 IN ID X 1.250 | 4 |
| | | | | IN CD X 0.109 IN THK | |
| 4 | PAOZZ | 96906 | MS35650-3252 | NUT,PLAIN,HEXAGON 1/4-28UNF-28..... | 2 |
| 5 | XBOOO | 41625 | A29025 | CLEVIS,ROD END | 1 |
| 6 | PAOZZ | 96906 | MS35812-2 | CLEVIS,ROD END | 1 |
| 7 | XBOZZ | 90906 | MS35810-12 | PIN,CLEVIS 1/4 IN DIA X 0.633S IN..... | 1 |
| | | | | LG..... | |
| 8 | PAOZZ | 96906 | MS9245-24 | PIN,COTTER 5/8 IN DIA X 0.436 IN..... | 1 |
| | | | | LG..... | |
| 9 | PAOZZ | 96906 | MS35649-2252 | NUT,PLAIN,HEXAGON 1/4-20 UNC-2B..... | 1 |
| 10 | PAOZZ | 96906 | MS51415-5 | WASHER,LOCK 1/4 IN NOM ID HELICAL | 1 |
| | | | | SPRINP | |
| 11 | XBOZZ | 15654 | 13079223 | LEVER,MANUAL CONT | 1 |
| 12 | PAOZZ | 0204 | B1821BH025C075N | SCREW,CAPH:-XAr,3N H 1/4-20UNC-2A X | 1 |
| | | | | 3/4 IN LG GRADE | |
| 13 | XBOZZ | 1S54 | 13071501 | BRACKET,CONT ASSY..... | 1 |
| 14 | XBOZZ | 1S654 | 13075601 | PLATE,ACTUATOR,MTG | 1 |
| 15 | PAOZZ | 96906 | MS51975-16 | SCREW,SHOULDER 5/16-18UNC-3A X 1/2..... | 1 |
| | | | | IN LG | |
| 16 | XBOZZ | 1S654 | 50264860 | WASHER,HARD | 1 |
| 17 | XBOZZ | 1S654 | 13071493 | BRACKET,ACTUTOR | 1 |
| 18 | PAOZZ | 96906 | MS27183-10 | WASHER,FLAT 0.281 IN ID X 0.625 IN | 1 |
| | | | | OD X C.065 IN THK | |
| 19 | PAOZZ | 80204 | B1821BHO25C250N | SCREW,CAP,HEXAGON H 1/4-23UNC-2A X..... | 1 |
| | | | | 2 1/2 IN LG G RAE..... | |
| 20 | XBOZZ | 1S554 | 13039458 | SLIDING BLKI T-SLOT | 1 |
| 21 | PFOOO | 15654 | 13039797 | ELECTROMAGNETIC ACT | 1 |
| 22 | PFOZZ | 77060 | 12010973 | CONNECTOR BODY PLUG | 1 |
| 23 | PFOZA | 77060 | 12124582-L | CONTACT,ELECTRICAL..... | 2 |
| 24 | PFOZZ | 71060 | 12015323 | BOOT,DUST AND MOIST | 2 |
| 25 | XBOZZ | 6T097 | S12-09A4-02 | ACTUATOR,LINEAR | 1 |
| 26 | XDOZZ | 82465 | 31 WLB1420 | NUT,SELF-LOCKING,HE 1/4-23UNC-23..... | 2 |
| 27 | PAOZZ | 80204 | 81821BHC25C150N | SCREW,CAP,HEXAGON H 1/4-20UNC-2A X..... | 1 |
| | | | | 1 1/2 IN LG GRADE | |
| 28 | PFOZZ | OAMX8 | 31WLBS516(.50) | SCREW,CAP,HEXAGON H 5/16-18UNC-2A..... | 2 |
| | | | | X 1/2 IN LG..... | |
| 29 | PAOZZ | 96906 | MS24667-40 | SCREW,CAP,SOCKET HE 5/16-18UNC-3A..... | 2 |
| | | | | X 3/4 IN LG..... | |

END OF FIGURE

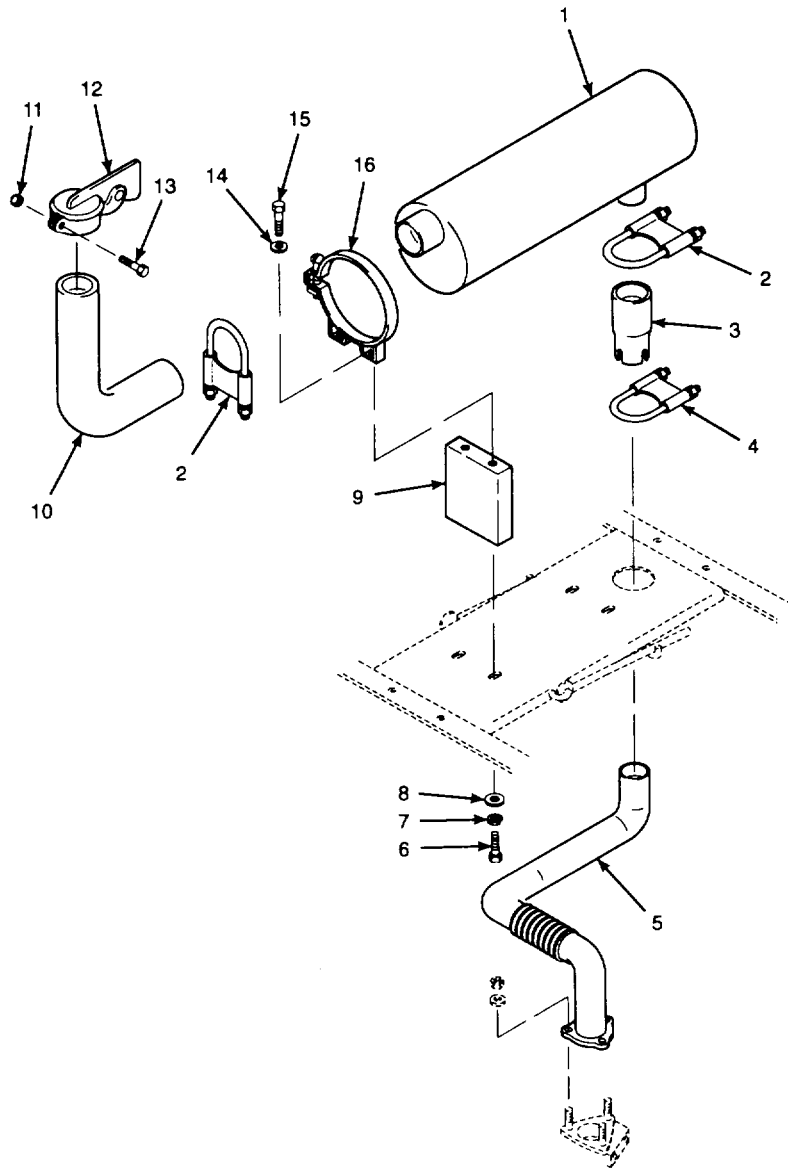

Figure 37. Exhaust Muffler and Pipes

| SECTION II | | | | | |
|-----------------------------------|----------|--------|-----------------|--|-----|
| (1) | (2) | (3) | (4) | (5) | (6) |
| ITEM NO | SMR CODE | CAGEC | PART NUMBER | DESCRIPTION AND USABLE ON CODES (UOC) | QTY |
| GROUP 04 EXHAUST SYSTEM | | | | | |
| GROUP 0401 MUFFLER AND PIPES | | | | | |
| FIG. 37 EXHAUST MUFFLER AND PIPES | | | | | |
| 1 | XBOZZ | 716700 | 86192-M | MUFFLER,EXHAUST | 1 |
| 2 | PAOZZ | 18265 | P200584 | CLAMP,LOOP | 2 |
| 3 | XBOZZ | 76700 | 89182-A | REDUCER,PIPE | 1 |
| 4 | XAOZZ | 19207 | U250 | CLAMP,LOOP 2 1/2 IN ID..... | 1 |
| 5 | XBOZZ | 1S654 | 13072053 | PIPE, EXHAUST | 1 |
| 6 | PAOZZ | 80204 | B1821H0538C100N | SCREW,CAP,HEXAGON H 3/8-16UNC-2A X..... | 4 |
| | | | | 1 IN LG GRADE 8, | |
| 7 | PAOZZ | 96906 | MS51415-7 | WASHER,LOCK 3/3 IN NOM ID HELICAL | 4 |
| | | | | SPRING..... | |
| 8 | PAOZZ | 96906 | MS51412-39 | WASHER, FLAT 0.43b IN ID X 1.000 | 4 |
| | | | | IN OD X 0.084 IN THK | |
| 9 | XBOZZ | 1S654 | 13078605 | BRACKET ,MUFFLER | 2 |
| 10 | XBOZZ | 1S654 | 13072046 | ELBOW,PIPE | 1 |
| 11 | PAOZZ | 38044 | AN363-518 | NUT,SELF-LOCKING,HE 5/16-18UNC-2B..... | 1 |
| 12 | PAOZZ | 01652 | RC-300 | CAP ASSEMBLY,PROTEC..... | 1 |
| 13 | PAOZZ | 96906 | MS35291-41 | BOLT,MACHINE 5/16-16UNC-2A X 2 ¼ | 1 |
| | | | | IN LG GRADE | |
| 14 | PAOZZ | 96906 | MS51412-25 | WASHER,FLAT 0.344 IN ID X 1.000 IN | 4 |
| | | | | 0D X 0.062 IN THK | |
| 15 | PAOZZ | 80205 | B1821BH031C075N | BOLT,YACHINE 5/16-18UNC-24 X ¾ | 4 |
| | | | | IN LG GRADE 8 | |
| 16 | XBOZZ | 17284 | FM5351 | CLAMP LOOP | 2 |
| END OF FIGURE | | | | | |

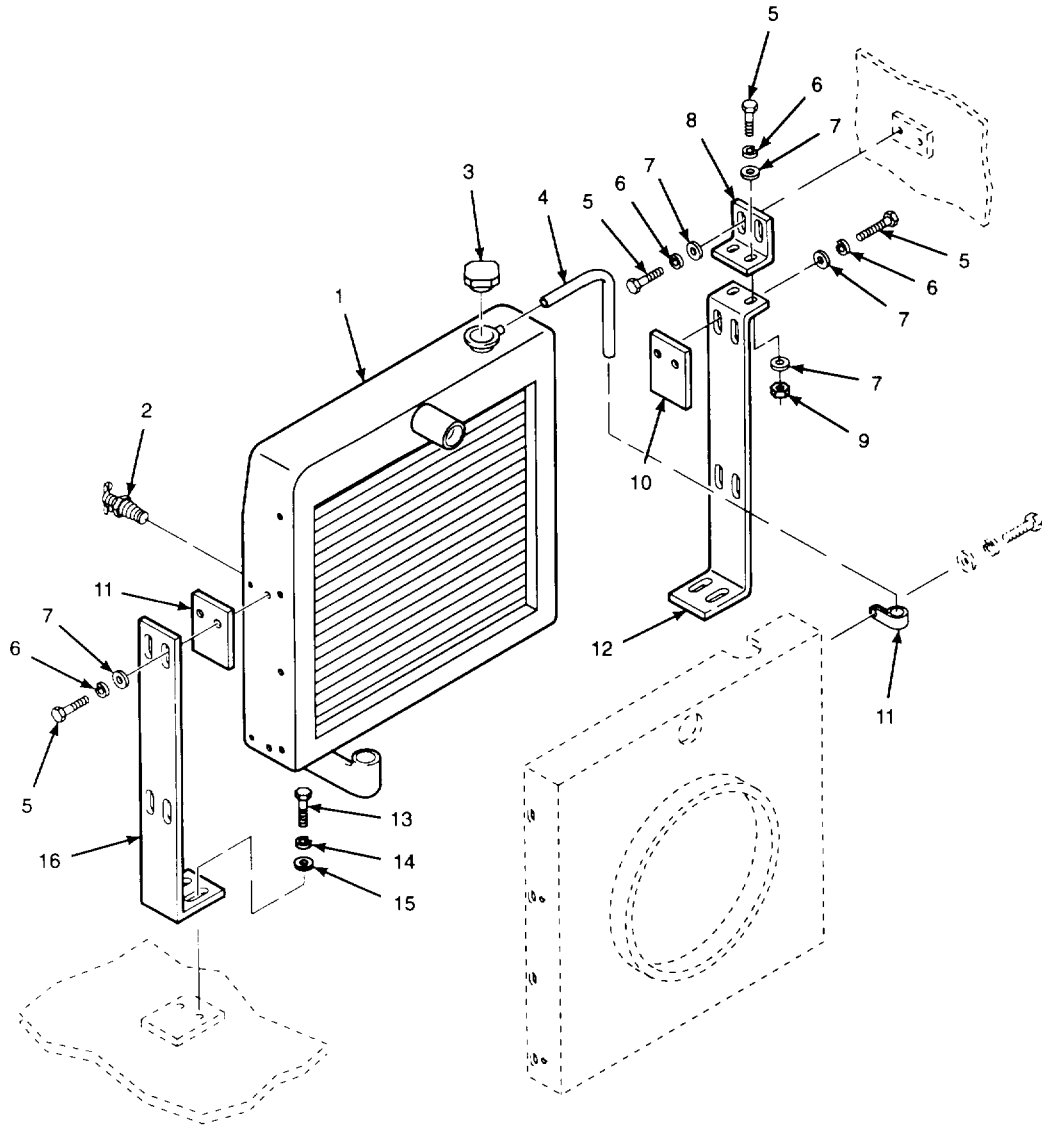
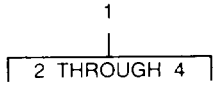

Figure 38. Radiator Installation

| SECTION II | | | | | |
|-------------------------------|----------|-------|------------------|--|-----|
| (1) | (2) | (3) | (4) | (5) | (6) |
| ITEM NO | SMR CODE | CAGEC | PART NUMBER | DESCRIPTION AND USABLE ON CODES (UOC) | QTY |
| GROUP 05 COOLING SYSTEM | | | | | |
| GROUP 0501 RADIATOR | | | | | |
| FIG. 38 RADIATOR INSTALLATION | | | | | |
| 1 | PAOFF | 1S654 | 10349777 | RADIATOR,ENGINE | 1 |
| 2 | PFOZZ | 1C850 | 131-16545 | COCK,DRAIN 1/4NPTF MALE | 1 |
| 3 | PFOZZ | 78225 | AX-2640 | CAP,FILLER OPENING 7 LB..... | 1 |
| 4 | PAOZZ | 96906 | MS52130-1A201480 | .HOSE,NONM-TALLIC 3/8 IN NOM ID..... | 1 |
| 5 | PACZZ | 80204 | 81821BH038C150N | SCREW,CAP,HEXASON H 3/8-16UNC-2A X | 12 |
| 1 1/2 IN LG GRADE 8 | | | | | |
| 6 | PAOZZ | 96906 | MS51415-7 | WASHER,LOCK 3/8 IN NOM ID HELICAL | 12 |
| SPRING..... | | | | | |
| 7 | PAOZZ | 96906 | MS51412-27 | WASHER,FLAT 0.405 IN ID X 1.250 IN | 14 |
| OD X 0.192 IN THK..... | | | | | |
| 8 | XBOZZ | 1S654 | 13071998 | BRACK, RADIATOR | 1 |
| 9 | PAOZZ | 1S654 | 59327841 | NUT,PLAIN,HEXAGON 3/8-16UNC-28 | 2 |
| 10 | XBOZZ | 15654 | 13371956 | SPACER..... | 4 |
| 11 | PAOZZ | 01276 | 900729-2 | CLAMP,LOOP 9/16 IN NOM ID | 2 |
| 12 | XBOZZ | 15654 | 13071964 | BRACKET,MOUNTING LEFT | 1 |
| 13 | PAOZZ | 80204 | B18218HG50C113N | SCREW,CAP,HEXAGON H 1/2-13UNC-ZA X | 4 |
| 1 1/8 IN LG GRADE 8 | | | | | |
| 14 | DAOLZ | 96906 | MS51416-3 | WASHER,LOCK 1/2 IN NOM ID HELICAL | 4 |
| SPRING..... | | | | | |
| 15 | PAOZZ | 1S654 | 59537266 | WASHER,FLAT..... | 4 |
| 16 | XBOZZ | 1S654 | 13071980 | BRACKETDMGUNTING RIGHT | 1 |

END OF FIGURE

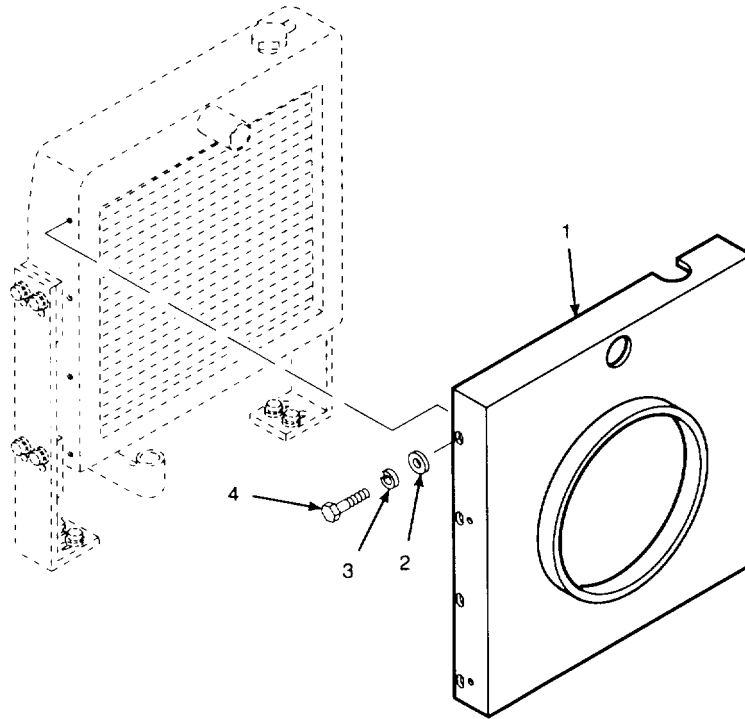

Figure 39. Radiator Shroud

| SECTION II | | | | | |
|------------|------|-------|--------|---------------------------------------|-----|
| (1) | (2) | (3) | (4) | (5) | (6) |
| ITEM | SMR | | PART | | |
| NO | CODE | CAGEC | NUMBER | DESCRIPTION AND USABLE ON CODES (UOC) | QTY |

GROUP 0502 SHROUDS

FIG. 39 RADIATOR SHROUD

| | | | | | |
|---|-------|-------|-----------------|--|---|
| 1 | XBCZZ | 1S654 | 10444370 | SHROUD,RADIATOR | 1 |
| 2 | PAOZZ | 96906 | MS51412-27 | WASHER,FLAT 0.406 IN ID X 1.250 IN | 8 |
| | | | | OD X CC192 IN THK | |
| 3 | PACZZ | 96906 | MS51415-7 | WASHER,LOCK 3/8 IN NOM ID HELICAL | 8 |
| | | | | SPRING..... | |
| 4 | PACZZ | 80204 | B1821BH038C075N | SCREW,CAP,HEXAGON H 3/3-16UNC-ZA X | 8 |
| | | | | 3/4 IN LG 9 RADIT | |

END OF FIGURE

39-1

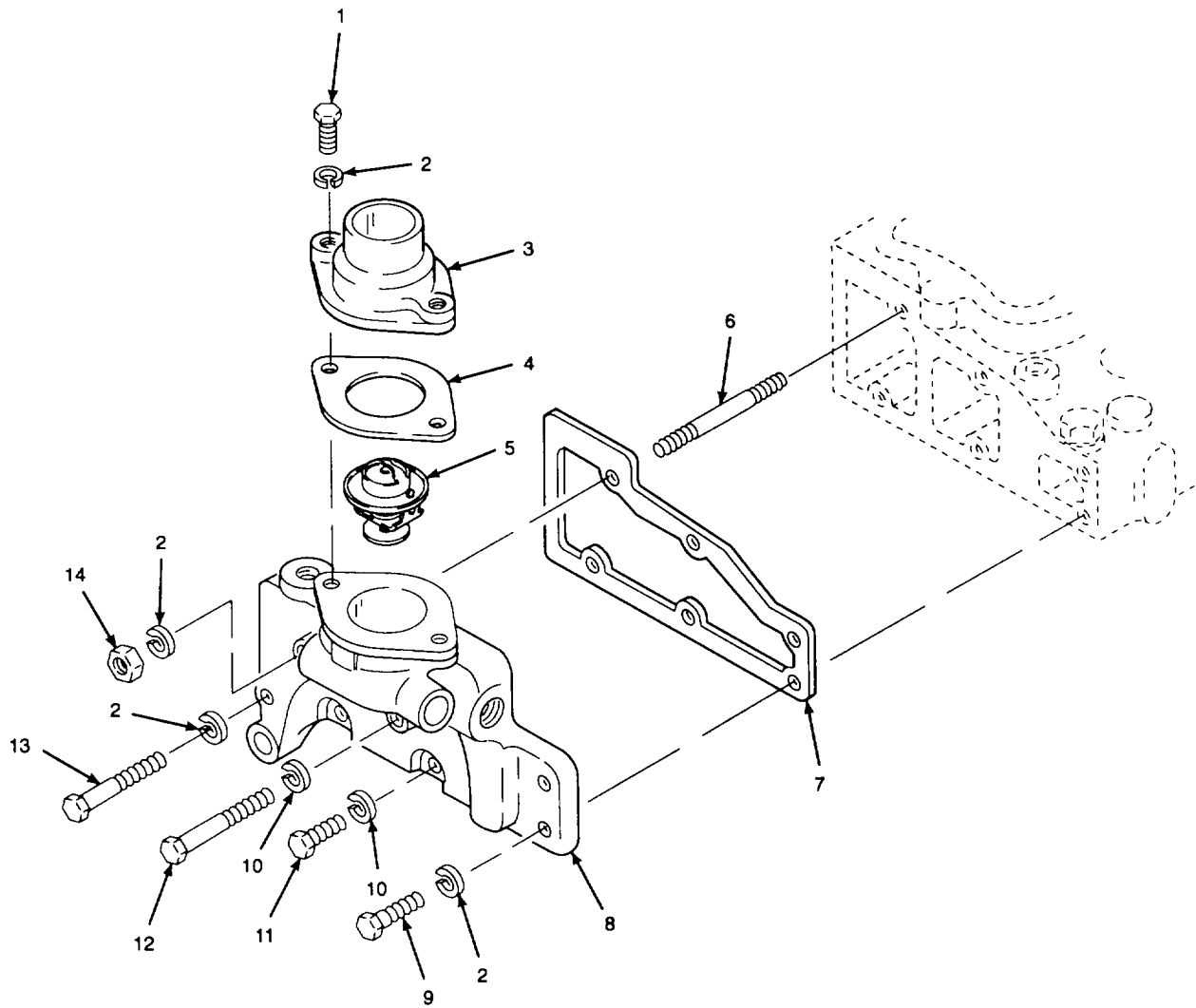

Figure 40. Thermostat Housing

| (1) ITEM NO | (2) SMR CODE | (3) CAGEC | (4) PART NUMBER | (5) DESCRIPTION AND USABLE ON CODES (UOC) | (6) QTY |
|---|--------------------|--------------|-----------------------|---|------------|
| GROUP 0503 THERMOSTATS, HOUSING GASKET | | | | | |
| FIG. 40 THRMOSTAT HOUSING | | | | | |
| 1 | PFOZZ | 13446 | 3096432 | SCREW,CAP,HEXAGON H 3/J-24UNF X 1 3/8 IN LG..... | 2 |
| 2 | PFOZZ | 13446 | 0920054 | WASHER,LOCK 3/3 IN NOM ID HELICAL SPRING..... | 6 |
| 3 | XBOZZ | 13446 | 37464583 | CONNECTION | 1 |
| 4 | PFOZZ | 13446 | 36834152 | GASKET PART KIT P/N U5LT0175..... | 1 |
| 5 | PAOLZ | 30076 | 301793 | THRMOSTATA | 1 |
| 6 | PF0ZZ | 13446 | 2217208 | STUD,PLAIN 3/3-24UNFX 2 3/4 IN LGC | 1 |
| 7 | PFOZZ | 13446 | 36853532 | GASKETPART OF KIT | P/N |
| 8 | XBOZZ | 13446 | 3771K024 | HOUSING,THERMOSTAT | 1 |
| 9 | PFOZZ | 13446 | 0096431 | BOLT,MACHINE 3/8-24UNF X 1 ¼ LG..... | 2 |
| 10 | PFFZZ | 13446 | 0920053 | WASHER,LOCK 5/16 IN NOM ID HELICAL SPRING..... | 3 |
| 11 | PFFZZ | 13446 | 0746255 | SETSCREW 5/16-24UNF X 7/8 IN | 2 |
| 12 | PFOZZ | 13446 | 009624Z | BOLT,MACHINE 5/16-24UNF X 3 1/2 IN..... LG..... | 1 |
| 13 | XBOZZ | 13446 | 0096438 | BOLT,MACHINE 3/8-24UNF X 2 1/4 IN..... LG..... | 1 |
| 14 | PFOZZ | 13446 | 0576051 | NUT,PLAIN,HEXAGON 3/8-24UNF..... | 1 |

END OF FIGURE

3
|
[4]

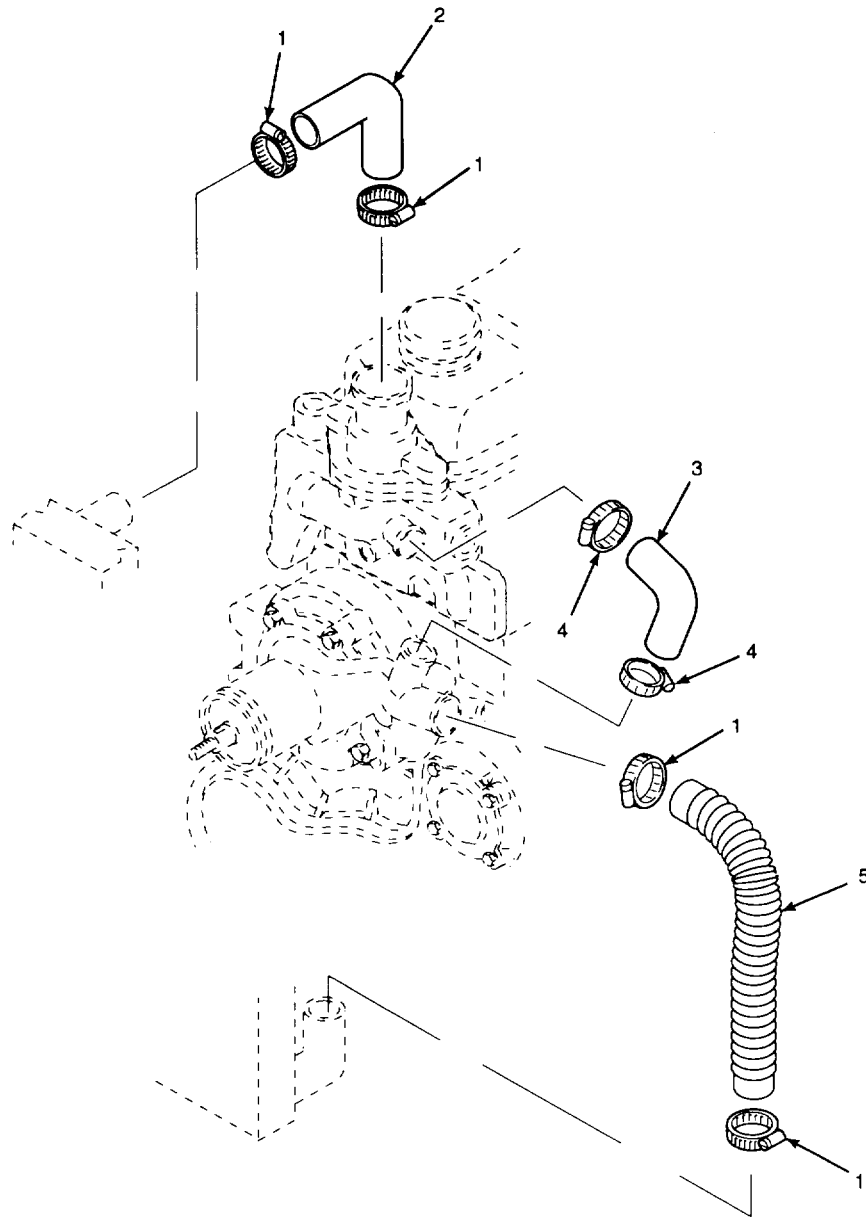

Figure 41. Coolant Hoses (Radiator to Water Pump)

| SECTION II | | | | | |
|------------|-------|-------|----------|--|-----|
| (1) | (2) | (3) | (4) | (5) | (6) |
| ITEM | SMR | | PART | | |
| NO | CODE | CAGEC | NUMBER | DESCRIPTION AND USABLE ON CODES (UOC) | QTY |
| | | | | GROUP 0503 THERMOSTATS, HOUSING GASKET | |
| | | | | FIG. 41 COOLANT HOSES (RADIATOR TO WATER PUMP) | |
| 1 | XBOZZ | 66295 | B32HS | CLAMP,HOSE 1 9/16 IN - 2 1/2 IN ID..... | 4 |
| | | | | SCREW TYPION | |
| 2 | PAOZZ | 15654 | 13020656 | HOSE, PREFORMER | 1 |
| 3 | XBOOO | 13446 | U5MH0023 | HOSE ASSEMBLY | 1 |
| 4 | XBOZZ | 13446 | 21825197 | CLAMP,HOSE 27 MM - 40 MM ID SCREW | 2 |
| | | | | TYPE | |
| 5 | MOOZZ | 1S654 | 13025770 | HOSE,RADIATOR MAKE FROM P/N 28328..... | 1 |

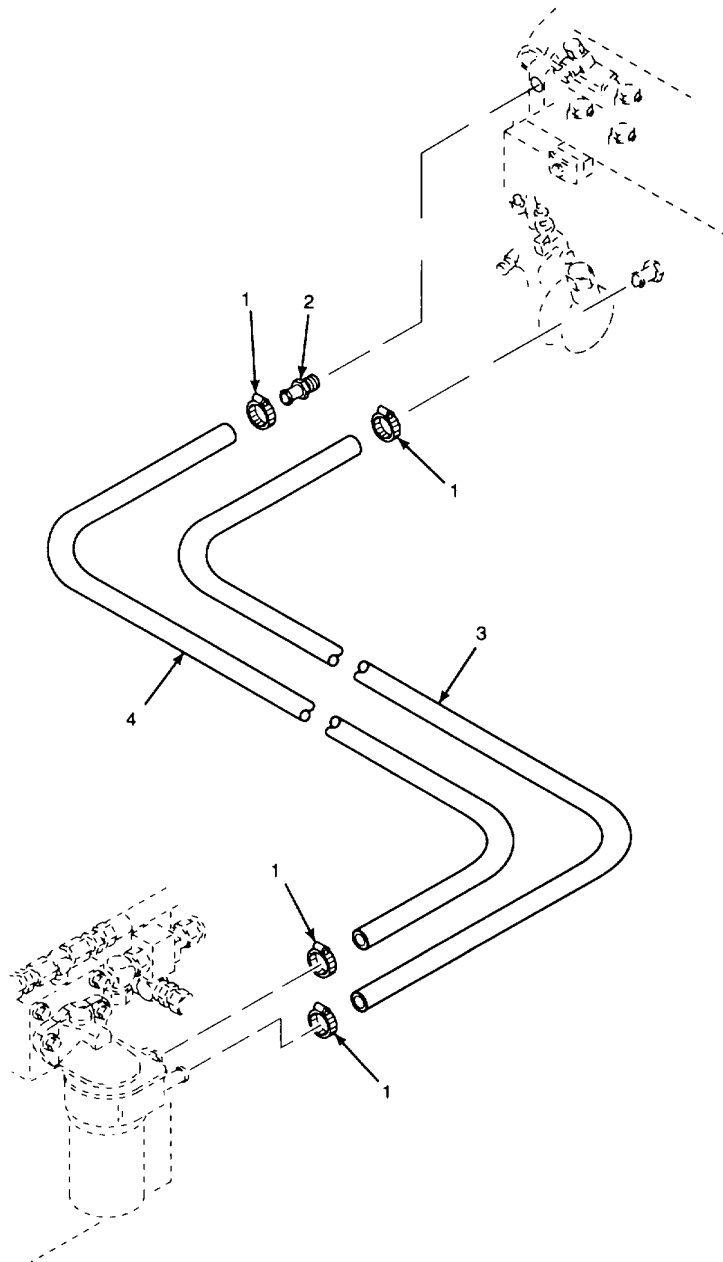

Figure 42. Coolant Hoses (Engine to Engine Oil Cooler)

| SECTION II | | | | | |
|------------|-------|-------|----------|--|-----|
| (1) | (2) | (3) | (4) | (5) | (6) |
| ITEM | SMR | | PART | | |
| NO | CODE | CAGEC | NUMBER | DESCRIPTION AND USABLE ON CODES (UOC) | QTY |
| | | | | GROUP 0503 THERMOSTATS, HOUSING GASK ET | |
| | | | | FIG. 42 COOLANT HOSES (ENGINE TO ENGINE OIL COOLER) | |
| 1 | XBOZZ | 05411 | B6HS | CLAMP,HOSE 7/16 IN - I IN ID SCREW | 4 |
| | | | | TYPE | |
| 2 | PFOLZ | 13446 | 33552414 | ADAPTER | 1 |
| 3 | MOOZZ | 1S654 | 12978482 | HOSE,HEATER MAKE FROM P/N 20R3-02..... | 1 |
| | | | | (73842) 80 IN LG..... | |
| 4 | MOOZZ | 15654 | 12978490 | HOSE,HEATER MAKE FROM P/N 20R3-02..... | 1 |
| | | | | END OF FIGURE | |

42-1

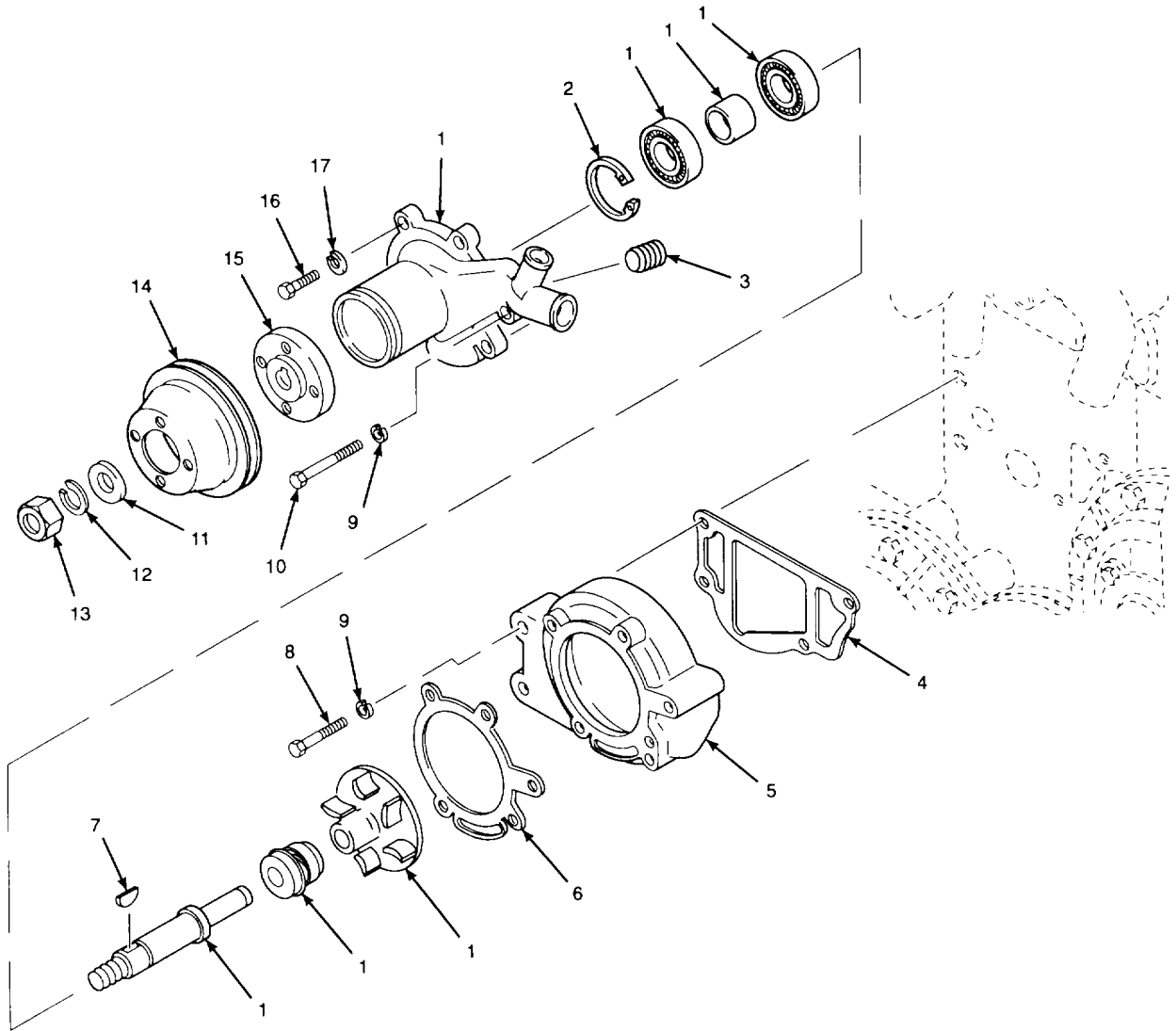

Figure 43. Water Pump Components

| SECTION II | | | | | |
|-------------------------------|-------|-------|----------|---|-----|
| (1) | (2) | (3) | (4) | (5) | (6) |
| ITEM | SMR | | PART | DESCRIPTION AND USABLE ON CODES (UOC) | QTY |
| NO | CODE | CAGEC | NUMBER | | |
| GROUP 0504 WATER PUMP | | | | | |
| FIG. 43 WATER PUMP COMPONENTS | | | | | |
| 1 | PFOFF | 13446 | 4131A033 | PUMP,COOLING SYSTEM..... | 1 |
| 2 | PFFZZ | 13446 | 0170040 | SNAP RING PART OF KIT P/N U7LWOC58C | 1 |
| 3 | PFFZZ | 13446 | 2431154 | PLUG,PIPE 1/2-14PTF X 0.560 IN LG | 1 |
| 4 | PFFZZ | 13446 | 36867212 | GASKET PART OF KIT P/N U7LW58 | 1 |
| 5 | PFOZZ | 13446 | 37711662 | CAP,PUMP..... | 1 |
| 6 | PFOZZ | 13446 | 36866757 | GASKET PART OF KIT P/N U7LW0058 | 1 |
| | | | | X 5/32 IN THK | |
| 7 | PFOZZ | 13446 | 0500006 | KEY,WOODRUFF 1/4 IN H X 5/6 IN LG..... | 1 |
| | | | | X 5/32 IN THK | |
| 8 | PFOZZ | 13446 | 2184634 | SCREW,CAP,HEXAGON H 3/8-24UNF X 2..... | 3 |
| | | | | SPRING..... | |
| 9 | PFGZZ | 13446 | 0920054 | WASHER,LOCK 3/8 IN N3M 10 HELICAL | 4 |
| 10 | XBOZZ | 13446 | 096443 | BOLT,MACHINE 3/8-24UNF X 3 1/2 IN..... | 1 |
| 11 | PFOZZ | 30076 | 197551 | WASHER,FLAT 5/8 IN NOM ID | 1 |
| 12 | PFOZZ | 13446 | 0920058 | WASHER,LOCK 5/d IN NOM I1 HELICAL..... | 1 |
| 13 | PFOZZ | 13446 | 0576007 | NUT,PLAIN,H-XAGON 5/8-18UNF | 1 |
| 14 | PFOZZ | 13446 | 31147531 | PULLEY,GROOVE..... | 1 |
| 15 | XBCZZ | 13446 | 33476109 | HUB,PULLEY | 1 |
| 16 | PFOZZ | 13446 | 2183205 | BOLT,MACHINE 5/16-24UNF-2A X 7/8..... | 4 |
| 17 | PFOZZ | 13446 | 0920053 | WASHER,LOCK 5/16 IN NOM ID | 4 |

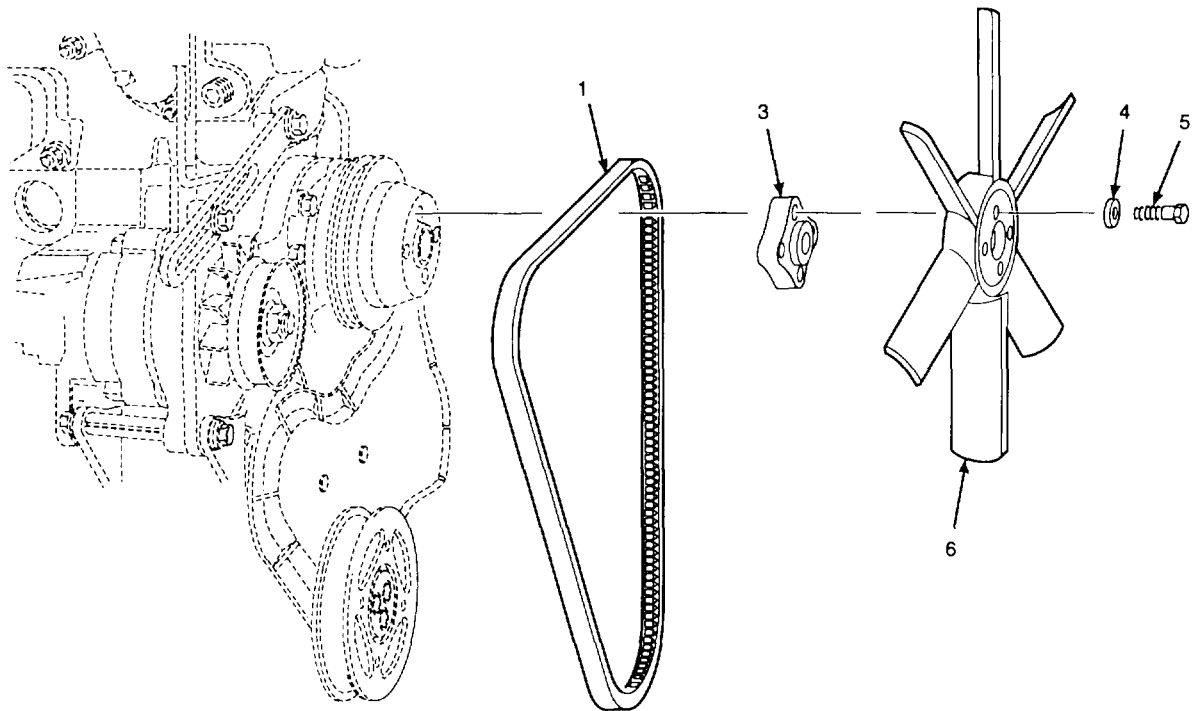
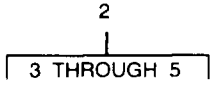

Figure 44. Radiator Fan and Fan Belt

SECTION II

TM 5-3895-373-24P

| (1) ITEM NO | (2) SMR CODE | (3) CAGEC | (4) PART NUMBER | (5) DESCRIPTION AND USABLE ON CODES (UOC) | (6) QTY |
|-----------------------------------|--------------------|--------------|-----------------------|---|------------|
| GROUP 0505 FAN ASSEMBLY | | | | | |
| FIG. 44 RAOIATJR FAN AND FAN BELT | | | | | |
| 1 | PAOZZ | 13446 | 2614B654 | BOLTS,V,MATCHRED SET SERVICED IN..... PAIRS..... | 1 |
| 2 | XBOZZ | 13446 | NAZ00100 | SPACER ASSEMBLY,FAN..... | 1 |
| 3 | XBOZZ | 13446 | 3748W212 | SPACER..... | 1 |
| 4 | PFOZZ | 13446 | 0920003 | WASHER,FLAT 5/16 IN NOM ID IN LG GRACE 8 | 4 |
| 5 | PFOZZ | 13446 | 0096208 | BOLT,MACHIN 5/10-Z4UNF x 1 5/3 | 4 |
| 6 | XBCZZ | 51377 | 4035-41045-34 | FAN,RADIATOR | 1 |
| END OF FIGURE | | | | | |

44-1

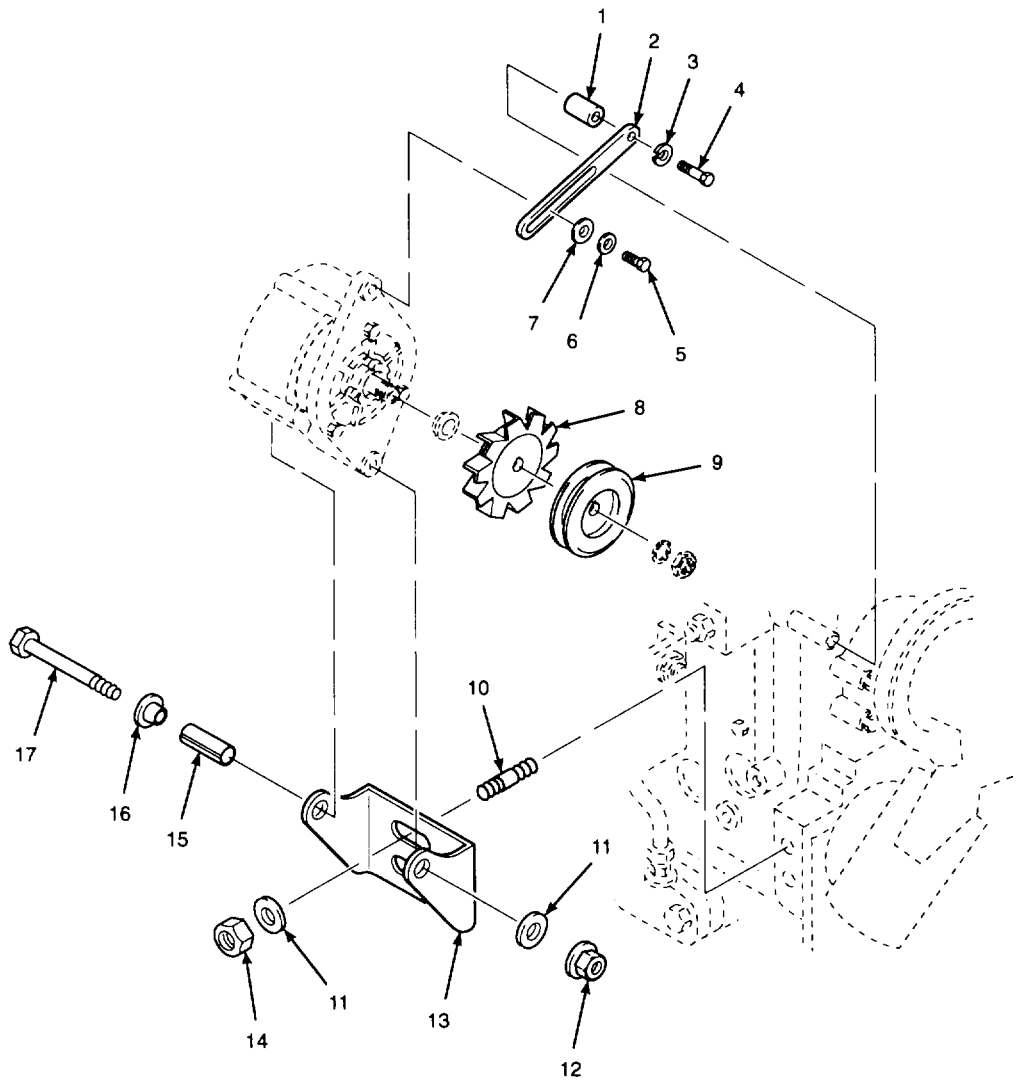

Figure 45. Alternator Installation

| SECTION II | | | | | |
|---------------------------------|-------|-------|-------------|--|-----|
| (1) | (2) | (3) | (4) | (5) | (6) |
| ITEM | SMR | | PART | | |
| NO | CODE | CAGEC | NUMBER | DESCRIPTION AND USABLE ON CODES (UOC) | QTY |
| GROUP 06 ELECTRICAL SYSTEM | | | | | |
| GROUP 0601 ALTERNATOR | | | | | |
| FIG. 45 ALTERNATOR INSTALLATION | | | | | |
| 1 | PFOZZ | 13446 | 33245408 | SPACER,SLEEVE..... | 1 |
| 2 | PFOZZ | 13446 | 36155154 | ARM, ADJUSTING BELT..... | 1 |
| 3 | PFOZZ | 13446 | 0920054 | WASHER,LOCK 3/8 IN NOM ID HELICAL..... | 1 |
| | | | | SPRING..... | |
| 4 | PFOZZ | 19207 | 9378665 | SCREW,CAP,HEXAGON H 3/8-24UNF X..... | 1 |
| | | | | 3/4 IN LG..... | |
| 5 | XBOZZ | 83911 | LE88812530 | SCREW,CAP,HEXAGON M8 X 1.25-10.9..... | 1 |
| | | | | 30 MM LS..... | |
| 6 | PAOZZ | 96906 | MS15795-i12 | WASHER,FLAT 5/16 IN NOM..... | 1 |
| 7 | XBOZZ | 1S554 | 59565036 | WASHER,FLAT..... | 1 |
| 8 | XBFZZ | 53867 | 1126610 060 | FAN,ALTERNATOR..... | 1 |
| 9 | PFFZZ | 13446 | 31141443 | PULLEY,GROOVE..... | 1 |
| 10 | XBFZZ | 13446 | 2211161 | STUD 3/8-24UNF X 1 3/4 IN LG..... | 2 |
| 11 | PFFZZ | 13446 | 0920004 | WASHER 3/8 IN NOM ID..... | 3 |
| 12 | PFOZZ | 13446 | 2211224 | NUT,SELF-LOCKING,HE 3/8-24UNF..... | 1 |
| 13 | PFFZZ | 13446 | 38164125 | BRACKET..... | 1 |
| 14 | PFFZZ | 13446 | 0576051 | NUT,PLAIN,HEXAGON 3/8-24UNFC..... | 2 |
| 15 | PFOZZ | 13446 | 332B3111 | SPACER,SLEEVE..... | 1 |
| 16 | PFCZZ | 13446 | 33421128 | BUSHING BLANK..... | 1 |
| 17 | PFOZZ | 13446 | 2184545 | BOLT,MACHINE 3/8-24UNF X 4 3/4 IN..... | 1 |
| END OF FIGURE | | | | | |

SECTION II

TM 5-3895-373-24P

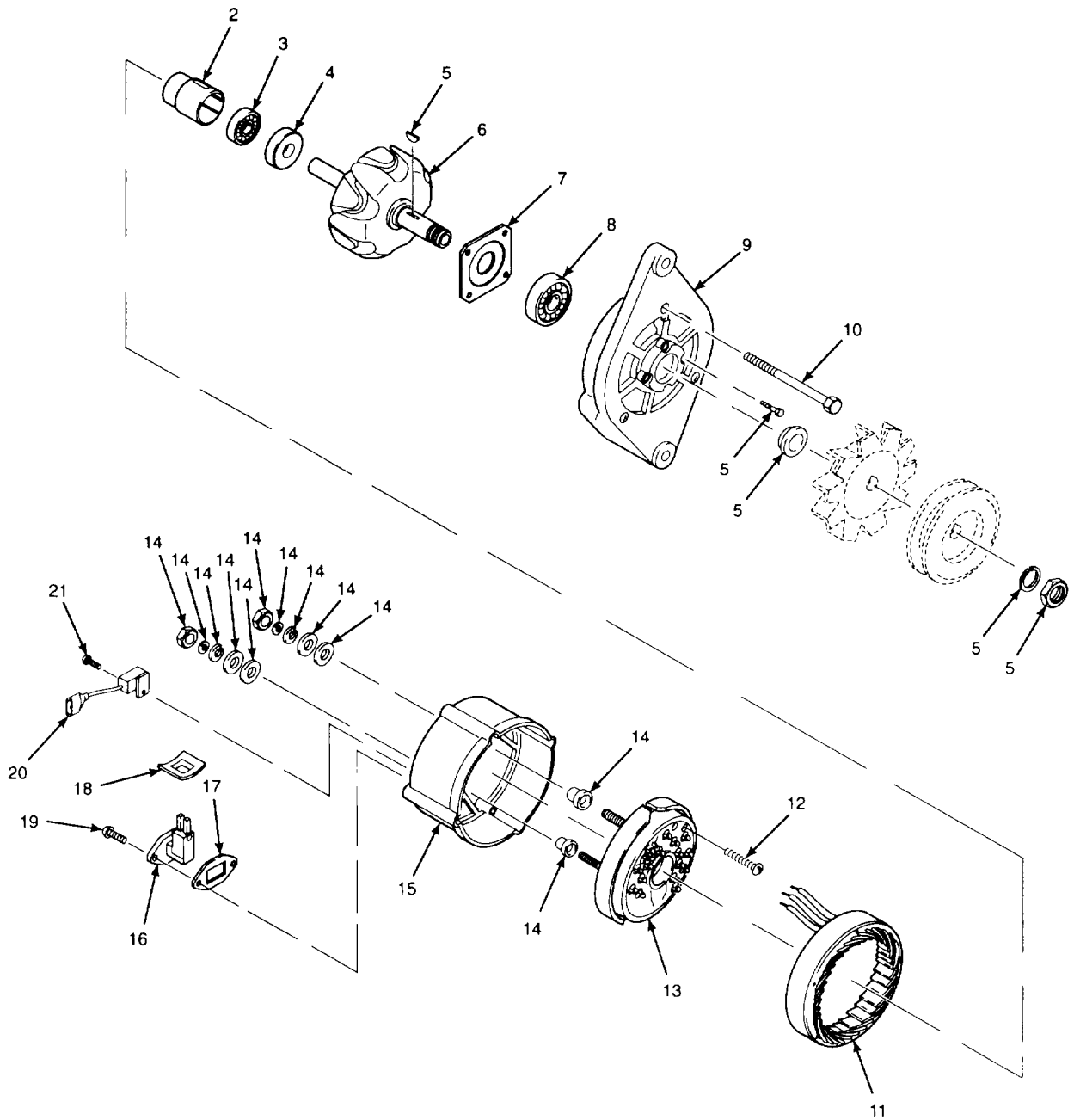
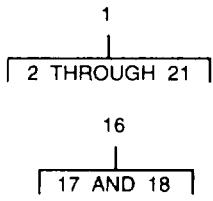

Figure 46. Alternator

| SECTION II | | | | | |
|-----------------------|-------|---------|-------------|---------------------------------------|-----|
| (1) | (2) | (3) | (4) | (5) | (6) |
| ITEM | SMR | | PART | DESCRIPTION AND USABLE ON CODES (UOC) | QTY |
| NO | CODE | CAGEC | NUMBER | | |
| GROUP 0601 ALTERNATOR | | | | | |
| FIG. 46 ALTERNATOR | | | | | |
| 1 | PFOFF | 53867 0 | 120 488 206 | GENERATOR,ENGIN AC | 1 |
| 2 | XBFZZ | 53867 1 | 120591 075 | COVER,ELECTRICAL GE | 1 |
| 3 | XBFZZ | 53867 1 | 120 905 025 | BEARING,BALL,ANNULA..... | 1 |
| 4 | XBFZZ | 53867 1 | 124 303 005 | RING,COLLECTOR | 1 |
| 5 | XBFZZ | 53867 1 | 127 011 020 | PARTS KIT,ENGINE GE..... | 1 |
| 6 | X9FZZ | 53867 1 | 124 034 677 | ROTOR | 1 |
| 7 | XBFZZ | 53867 1 | 121 038 018 | PLATE,RETAINING,BE | 1 |
| 8 | XBFZZ | 53867 1 | 120 905 039 | BEARING,BALL,ANNULA..... | 1 |
| 9 | XBFZZ | 53867 1 | 125 924 576 | END BELL, ELECTRICAL..... | 1 |
| 10 | XBFZZ | 53867 1 | 123 429 201 | SCREW,MACHINE | 4 |
| 11 | XBFZZ | 53867 1 | 125 045 088 | STATOR..... | 1 |
| 12 | XBFZZ | 53867 1 | 123 433 005 | SCREW,ASSEMBLY WAS | 2 |
| 13 | XDFZZ | 53867 1 | 127 320 934 | RECTIFIER, SEMICONDU | 1 |
| 14 | XBFZZ | 53867 1 | 127 011 146 | PARTS KIT,ENGINE GE..... | 1 |
| 15 | XBFZZ | 53867 1 | 125 884 494 | SHIELD,COL RING END | 1 |
| 16 | PFFFF | 53867 1 | 197 311 310 | TRANSISTOR | 1 |
| 17 | XBFZZ | 53867 1 | 121 015 015 | GASKET..... | 1 |
| 18 | XBFZZ | 53867 1 | 190 591 104 | O-RING | 1 |
| 19 | XBFZZ | 53867 1 | 123 433 007 | SCREW..... | 2 |
| 20 | XBFZZ | 53867 0 | 290 800 036 | SUPPRESSOR,IGNITION | 1 |
| 21 | XBFZZ | 53867 2 | 912 452 152 | SCREW,MACHINE | 1 |

END OF FIGURE

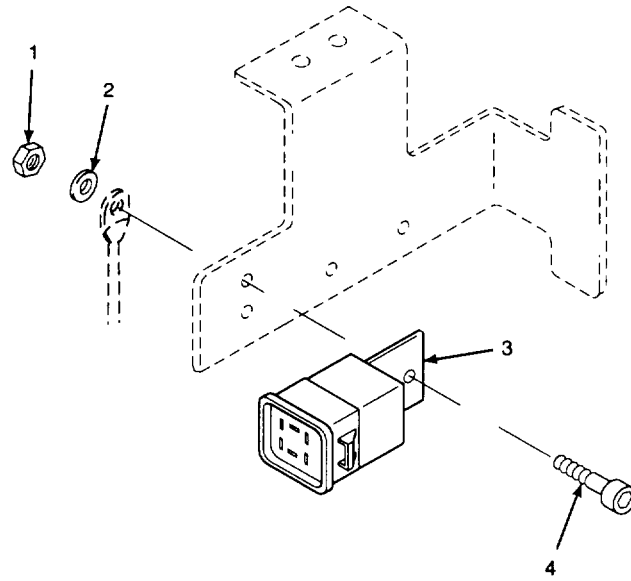

Figure 47. Field Relay

SECTION II

TM 5-3895-373-24P

| (1) ITEM NO | (2) SMR CODE | (3) CAGEC | (4) PART NUMBER | (5) DESCRIPTION AND USABLE ON CODES (UOC) | (6) QTY |
|-----------------------|--------------------|--------------|-----------------------|---|------------|
| GROUP 0601 ALTERNATOR | | | | | |
| FIG. 47 FIELD RELAY | | | | | |
| 1 | PAOZZ | 96906 | MS35649-202 | NUT,PLAIN,HEXAGON #10-24UNC-3B..... | 1 |
| 2 | PAOZZ | 96906 | MS51412-3 | WASHER,FLAT 0.250 IN ID X 0.562 IN OD X CC049 /N THKCCCCCCCC | 1 |
| 3 | XBOZZ | 53867 | 0 33Z 208 151 | RELAY12V SPOT | 1 |
| 4 | PAOZZ | 96906 | MS16997-46 | SCREW,CAP,SOCKET HE #10-24UNC-3A X | 1 |
| END OF FIGURE | | | | | |

47-1

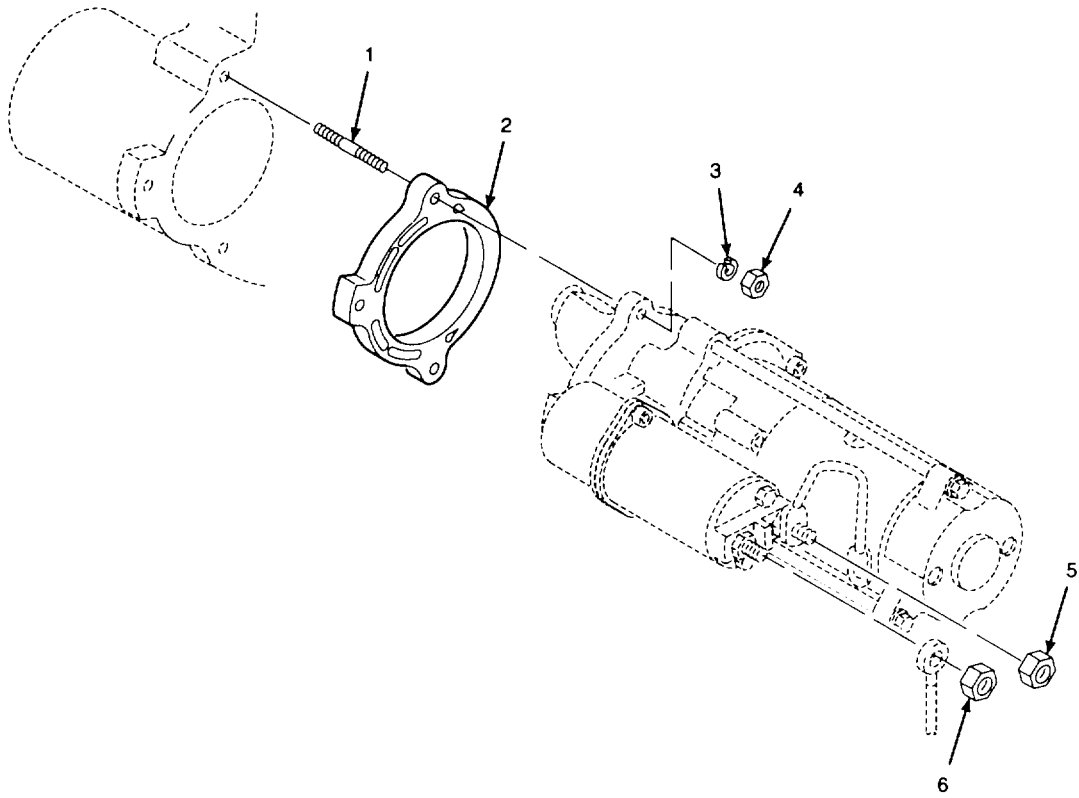

Figure 48. Starter Installation

| SECTION II | | | | | |
|------------------------------|-------|-------|----------|---|-----|
| (1) | (2) | (3) | (4) | (5) | (6) |
| ITEM | SMR | | PART | DESCRIPTION AND USABLE ON CODES (UOC) | QTY |
| NO | CODE | CAGEC | NUMBER | | |
| GROUP 0603 STARTING MOTIR | | | | | |
| FIG. 48 STARTER INSTALLATION | | | | | |
| 1 | XBOZZ | 13446 | 0827807 | STUD 3/8-24UNF NUT END 3/8-16UNC..... | 3 |
| | | | | METAL END 2 ¼ IN LG | |
| 2 | XBOZZ | 13446 | 37513401 | SPACER..... | 1 |
| 3 | PFOZZ | 13446 | 0920054 | WASHER,LOCK 3/6 IN NOM ID HELICAL | 3 |
| | | | | SPRING..... | |
| 4 | PFOZZ | 13446 | 0576051 | NUT,PLAIN,HEXAGON 3/8-24UNFCCCSUD..... | 3 |
| 5 | PFOZZ | 1S654 | 59668129 | NUT,PLAIN,HEXAGON | 1 |
| 6 | PFCZZ | 1S654 | 59593004 | NUT,PLAIN,HEXAGON | 1 |
| END OF FIGURE | | | | | |

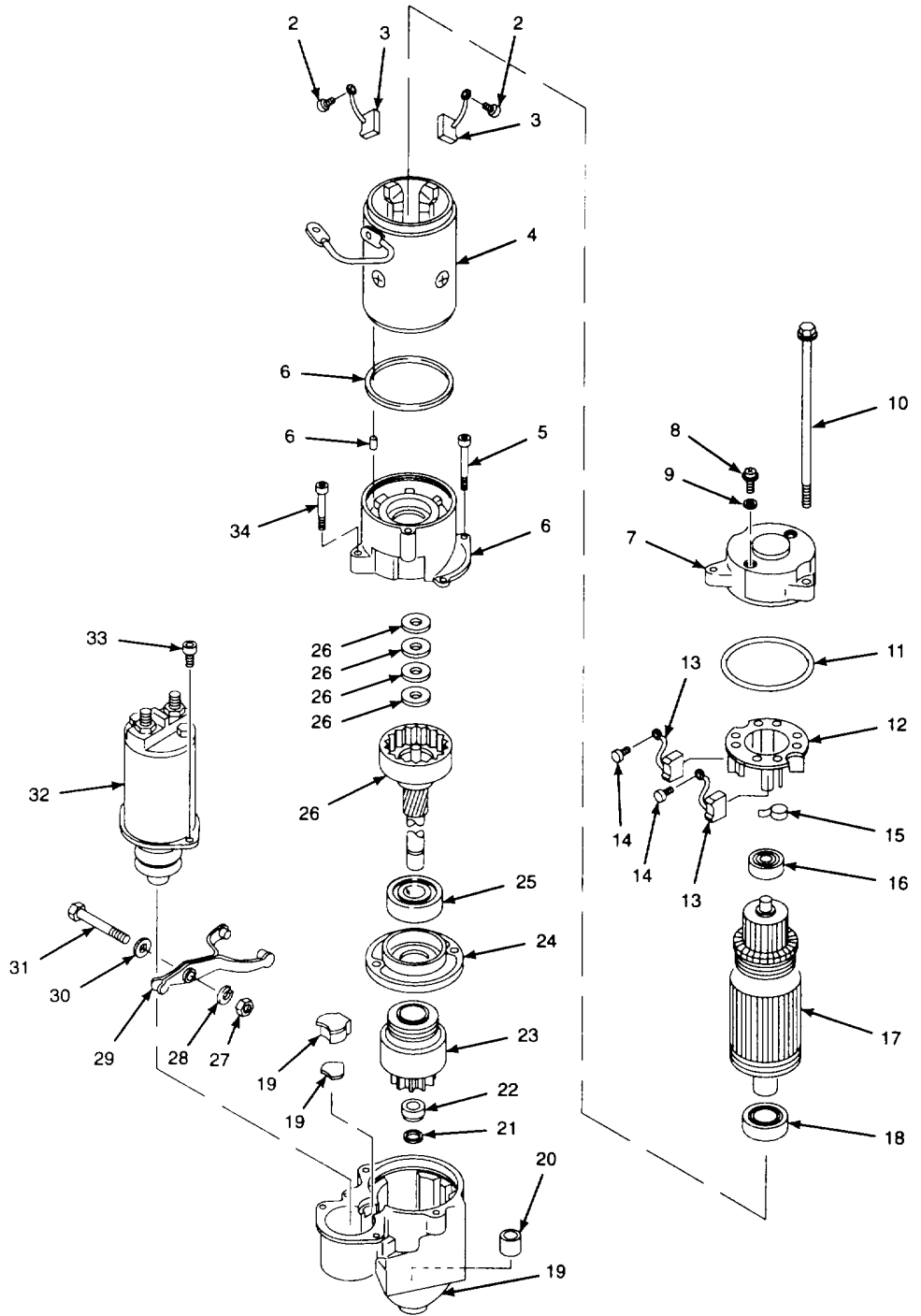
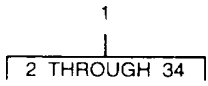

Figure 49. Starter

| (1) ITEM NO | (2) SMR CODE | (3) CAGEC | (4) PART NUMBER | (5) DESCRIPTION AND USABLE ON CODES (UOC) | (6) QTY |
|---------------------------|--------------------|--------------|-----------------------|--|------------|
| SECTION II | | | | | |
| GROUP 0603 STARTING MOTOR | | | | | |
| FIG. 49 STARTER | | | | | |
| 1 | PFOFF | 16764 | 10479605 | STARTER MOTOR | 1 |
| 2 | XBFZZ | 16764 | M4XOC7-4C8MM EW | SCREW | 2 |
| 3 | PFFZZ | 16764 | 10457119 | BRUSH,ELECTRICAL CO INSULATE | 4 |
| 4 | XBFZZ | 16764 | 10457118 | FRAME/FIELD ASSY | 1 |
| 5 | PFFZZ | 88911 | LE109610060 | SCREW,CAP,HEXAGON H M6 X 1-10.9 | 2 |
| 6 | XPFZZ | 16704 | 10457037 | SUPPORT,ARMATUR.E INCLUDES GASKET | 1 |
| 7 | XBFZZ | 16764 | 10457036 | FRAME,CE | 1 |
| 8 | XBFZZ | 16764 | M5X0.8-14.3MM REW | SCREW | 2 |
| 9 | XDFZZ | 96906 | MS9385-01 | PACKING,PREFORMED | 1 |
| 10 | XBFZZ | 8B911 | LE1096100181 | SCREW M6 X 1-10.9 181 MM LG | 2 |
| 11 | PFZZ | 1664 | 10456474 | O-RING CE FRAME | 1 |
| 12 | XBFZZ | 16764 | 10456456 | BRUSH HOLDER ASSY | 1 |
| 13 | PFFZZ | 16764 | 10457120 | BRUSH,ELECTRICAL CO GROUND | 4 |
| 14 | XBFZZ | 16764 | M4XO*7-7.9MM EW | SCREW | 4 |
| 15 | PFFZZ | 16764 | 10456460 | SPRING,HELICALIEXTE SPRING | 4 |
| 16 | PFFZZ | 7X677 | 10456462 | BARING,BALL,ANNULA | 1 |
| 17 | XBFZZ | 16764 | 10457117 | ARMATURE | 1 |
| 18 | PFFZZ | 7X677 | 10456461 | BEARING,BALL,ANNULA..... | 1 |
| 19 | XBFZZ | 16764 | 10457026 | HOUSING,DRIVE..... | 1 |
| 20 | PFFZZ | 7X677 | 10456459 | BEARING,SLEEVE DE HOUSING | 1 |
| 21 | XBFZZ | 16764 | 10456475 | RING,STOP | 1 |
| 22 | PFFZZ | 16764 | 10456465 | BUSHING,SLEEVE | 1 |
| 23 | PFFZZ | 16764 | 10457122 | DRIVE,ENGINE,ELECTR | 1 |
| 24 | XBFZZ | 16764 | 10456470 | SUPPORT,DRIVE | 1 |
| 25 | PFFZZ | 7X677 | 10456463 | BEARING,BALL,ANNULA..... | 1 |
| 26 | XBFZZ | 16764 | 10457032 | SHAFT,DRIVE..... | 1 |
| 27 | XDFZZ | 16764 | M6X1 NUT | NUT,PLAIN,HEXAGON | 1 |
| 28 | PFFZZ | 08286 | 6DIN7980 | WASHER ,LOCK M6..... | 1 |
| 29 | XBFZZ | 16764 | 10456464 | LEVER, SHIFT | 1 |
| 30 | PFFZZ | D08286 | DIN125-6 | WASHER,FLAT M6..... | 1 |
| 31 | PFFZZ | 56161 | 10504861 | SCREW,CAP,HEXAGON H..... | 1 |
| 32 | XBFZZ | 16764 | 10457116 | SOLENOID | 1 |
| 33 | PFFZZ | 80204 | 818231B06020N | SCREW,CAP,HEXAGON H..... | 2 |
| 34 | PFFZZ | 3B911 | LE109610035 | SCREWCAP,HEXAGON H M6 X 1-10.9 | 1 |
| | | | | 35 MM LG | |

END OF FIGURE

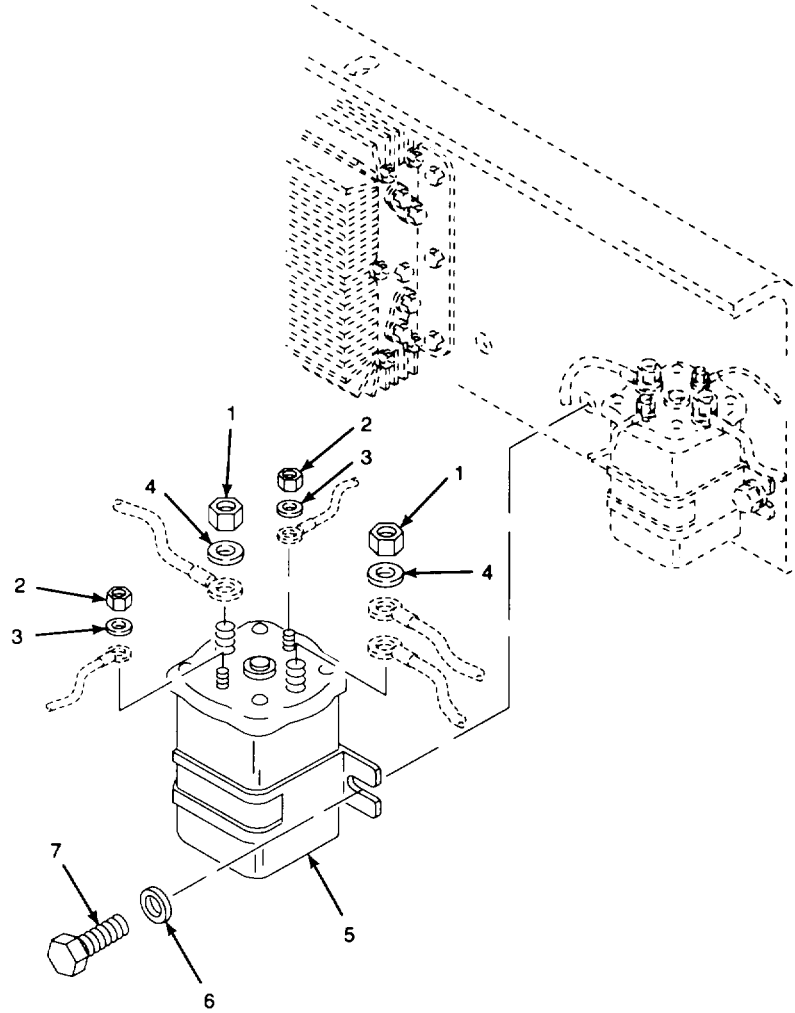

Figure 50. Start Relay

| SECTION II | | | | | |
|---------------------------|----------|-------|-----------------|---|-----|
| (1) | (2) | (3) | (4) | (5) | (6) |
| ITEM NO | SMR CODE | CAGEC | PART NUMBER | DESCRIPTION AND USABLE ON CODES (UOC) | QTY |
| GROUP 0603 STARTING MOTOR | | | | | |
| FIG. 50 START RELAY | | | | | |
| 1 | PAOZZ | 96906 | MS35650-3315 | NUT,PLAIN,HEXAGON 5/16-24UNF-2B BRASS | 2 |
| 2 | PAOZZ | 96906 | MS35650-305 | NUT,PLAIN,HEXAGON ;#10-32UNF-2B BRASS | 2 |
| 3 | PAOZZ | 96906 | MS15795-908 | WASHER, FLAT 0.219 IN ID X 0.438 IN OD X 0.36 IN THK BRASS | 2 |
| 4 | PAOZZ | 96906 | MS15795-912 | WASHER,FLAT 0.344 IN ID X 0.438 IN OD X 0.051 IN THK BRASS | 2 |
| 5 | PAOZZ | 80089 | 586-902 | RELAY,ELECTROMAGNET | 1 |
| 6 | PAOZZ | 96906 | MS27183-10 | WASHER,FLAT 0.281 IN ID X 0.625 IN OD X 0,065 IN THK..... | 2 |
| 7 | PAOZZ | 80204 | B1821BH025C050N | SCREW,CAP,HEXAGON H 1/4-20UNC-2A X 1/2 IN LG GRADE 8 | 2 |

END OF FIGURE

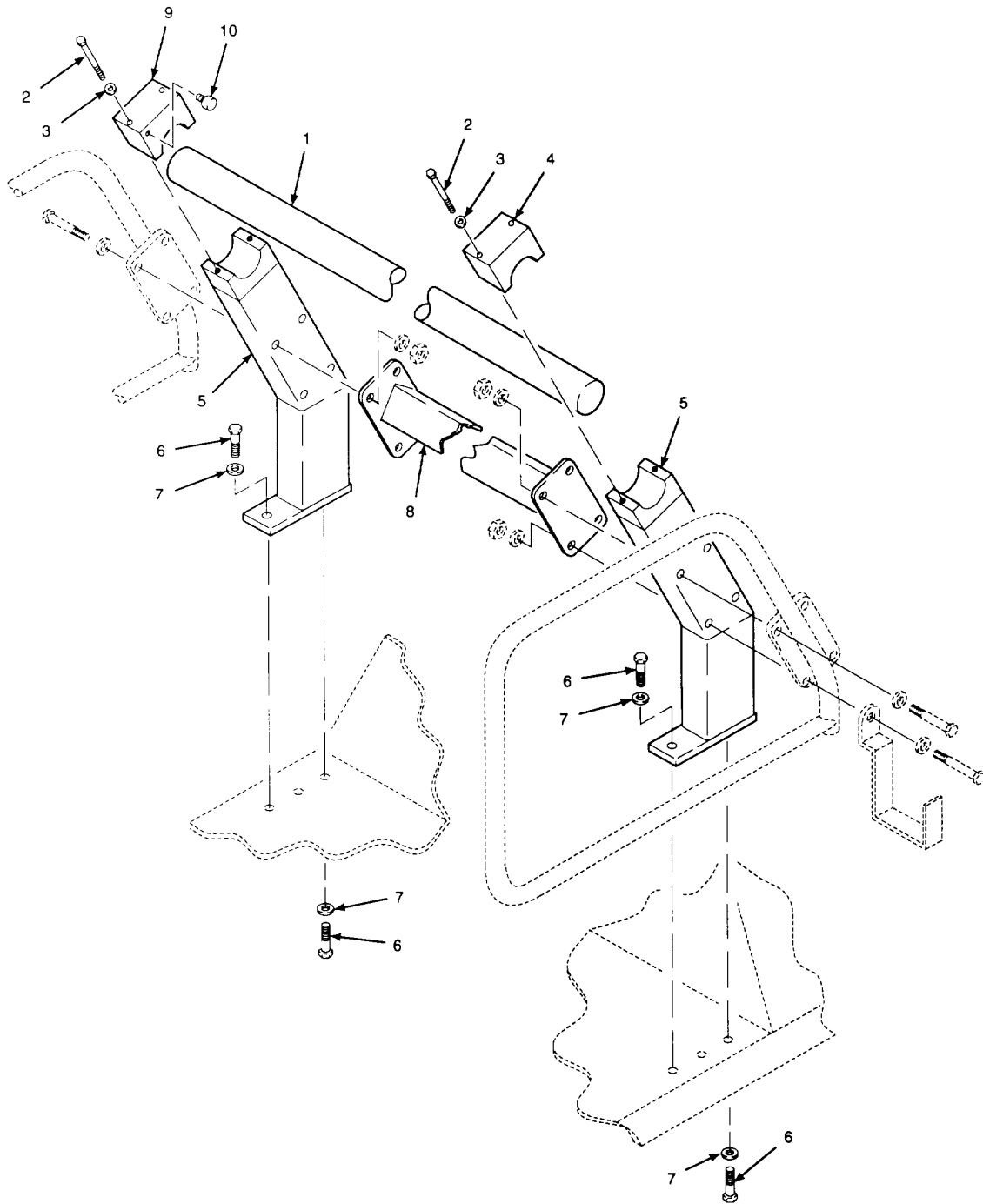

Figure 51. Operator Control Console Mounting Components

| SECTION II | | | | | |
|--|----------|-------|-----------------|---|-----|
| (1) | (2) | (3) | (4) | (5) | (6) |
| ITEM NO | SMR CODE | CAGEC | PART NUMBER | DESCRIPTION AND USABLE ON CODES (UOC) | QTY |
| GROUP 0607 INSTRUMENT CR ENGINE CONTROL PANEL | | | | | |
| FIG. 51 OPERATOR CONTROL CONSOLE MOUNTING COMPONENTS | | | | | |
| 1 | XBOZZ | 5S654 | 13037890 | SHAFT, CHROME | 1 |
| 2 | PAOZZ | 80204 | B1821BH050C400N | SCREW,CAP,HEXAGON H 1/2-13UNC-2A X 4 IN LG GRADE 8 | 4 |
| 3 | PAOZZ | 15654 | 59673137 | WASHEK,FLAT | 4 |
| 4 | XBOZZ | 1S654 | 13076639 | CAP,CLAMP,RH | 1 |
| 5 | XBOZZ | 15654 | 13070685 | SUPPORT,CONSOLE MOUNT | 2 |
| 6 | PAOZZ | 80204 | B1321BH050C175N | SCREW,CAP,HEXAGON H 1/2-13UNC-2A X 1 3/4 IN LG GRADE 8 | 6 |
| 7 | PAOZZ | 15654 | 59537266 | WASHER,FLAT..... | 6 |
| 8 | XBOZZ | 1S654 | 13076583 | FRAME,CONSOLE MOUNT | 1 |
| 9 | XBOZZ | 1S654 | 13076591 | CAP,CLAMP,LH..... | 1 |
| 10 | PFOZZ | 76385 | VBM-3014 | BUMPER,NONMETALLIC | 2 |

END OF FIGURE

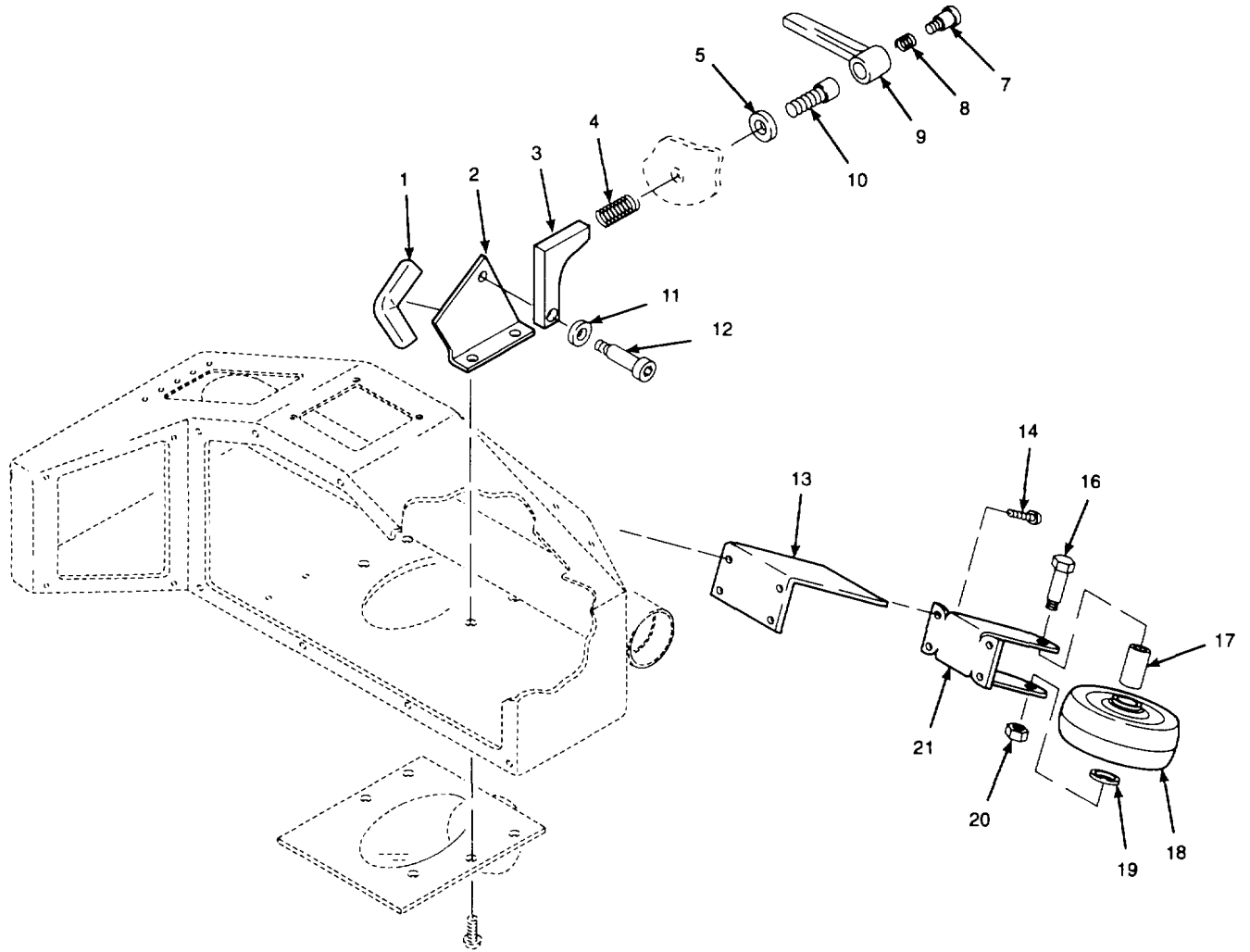
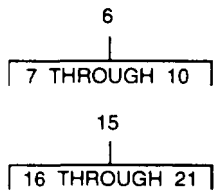

Figure 52. Operator Control Console Caster Wheel and Brake Assemblies

| SECTION II | | | | | |
|--|----------|-------|---------------|--|-----|
| (1) | (2) | (3) | (4) | (5) | (6) |
| ITEM NO | SMR CODE | CAGEC | PART NUMBER | DESCRIPTION AND USABLE ON CODES (UOC) | QTY |
| GROUP 0607 INSTRUMENT OR ENGINE CONTROL PANEL | | | | | |
| FIG. 52 OPERATOR CONTROL CONSOLE CASTER WHEEL AND BRAKE ASSEMBLIES | | | | | |
| 1 | MOOZZ | 76385 | ZX-4135-09 | STRIP,PROTEC,RUBBER MAKE FROM P/N ZX-4135 (76385) 9 IN LG..... | 1 |
| 2 | XBOZZ | 1S654 | 13076575 | BRACKET, MOUNTING..... | 1 |
| 3 | XBOZZ | 1S654 | 13031588 | BRAKE SHOE..... | 1 |
| 4 | PFOZZ | 56988 | 4116 | SPRING, HELICAL, COMP..... | 1 |
| 5 | PFOZZ | 1S564 | 59731380 | WASHER, FLAT..... | 2 |
| 6 | XBOZZ | 01599 | KHF-100 | HANDLE ASSEMBLY..... | 1 |
| 7 | XAOZZ | 01599 | KHF-100SCREW | . SCREW..... | 1 |
| 8 | XAOZZ | 01599 | KHF-100SPRING | . SPRING..... | 1 |
| 9 | XAOZZ | 01599 | KHF-100HANDLE | . HANDLE..... | 1 |
| 10 | XAOZZ | 01599 | KHF-100INSERT | . STUD, INSERT..... | 1 |
| 11 | PAOZZ | 96906 | MS51412-6 | WASHER, FLAT 0.375 IN ID X 0.0875 IN OD X 0.083 IN THK..... | 1 |
| 12 | PAOZZ | 96906 | MS21301-1 | SCREW, SHOULDER 5/16-18UNC-2A X 1 IN LG..... | |
| 13 | XBOZZ | 1S654 | 13080387 | BRACKET, ROLL STOP..... | 1 |
| 14 | XDOZZ | 1S654 | 95936720 | SCREW, MACHINE 5/16-18UNC-2A X 1 IN LG..... | 4 |
| 15 | XBOOO | 26935 | R-303-1/2-NF | CASTER ASSEMBLY..... | 1 |
| 16 | PFOZZ | 26935 | 65158 | . BOLT, MACHINE..... | 1 |
| 17 | XBOZZ | 26935 | S8B-10 | . BUSHING, SLEEVE..... | 1 |
| 18 | XBOZZ | 26935 | W-35-NF-1/2 | . WHEEL, CASTER..... | 1 |
| 19 | PAOZZ | 96906 | MS51412-7 | . WASHER,FLAT 0.438 IN ID X 1.000 IN OD X 0.065 IN THK..... | 1 |
| 20 | PAOZZ | 96906 | MS35691-13 | . NUT, PLAIN, HEXAGON 5/16-24UNF-2B..... | 1 |
| 21 | XBOZZ | 26935 | R-341 | . WHEEL MOUNT, RIGID..... | 1 |

END OF FIGURE

1
2 THROUGH 14

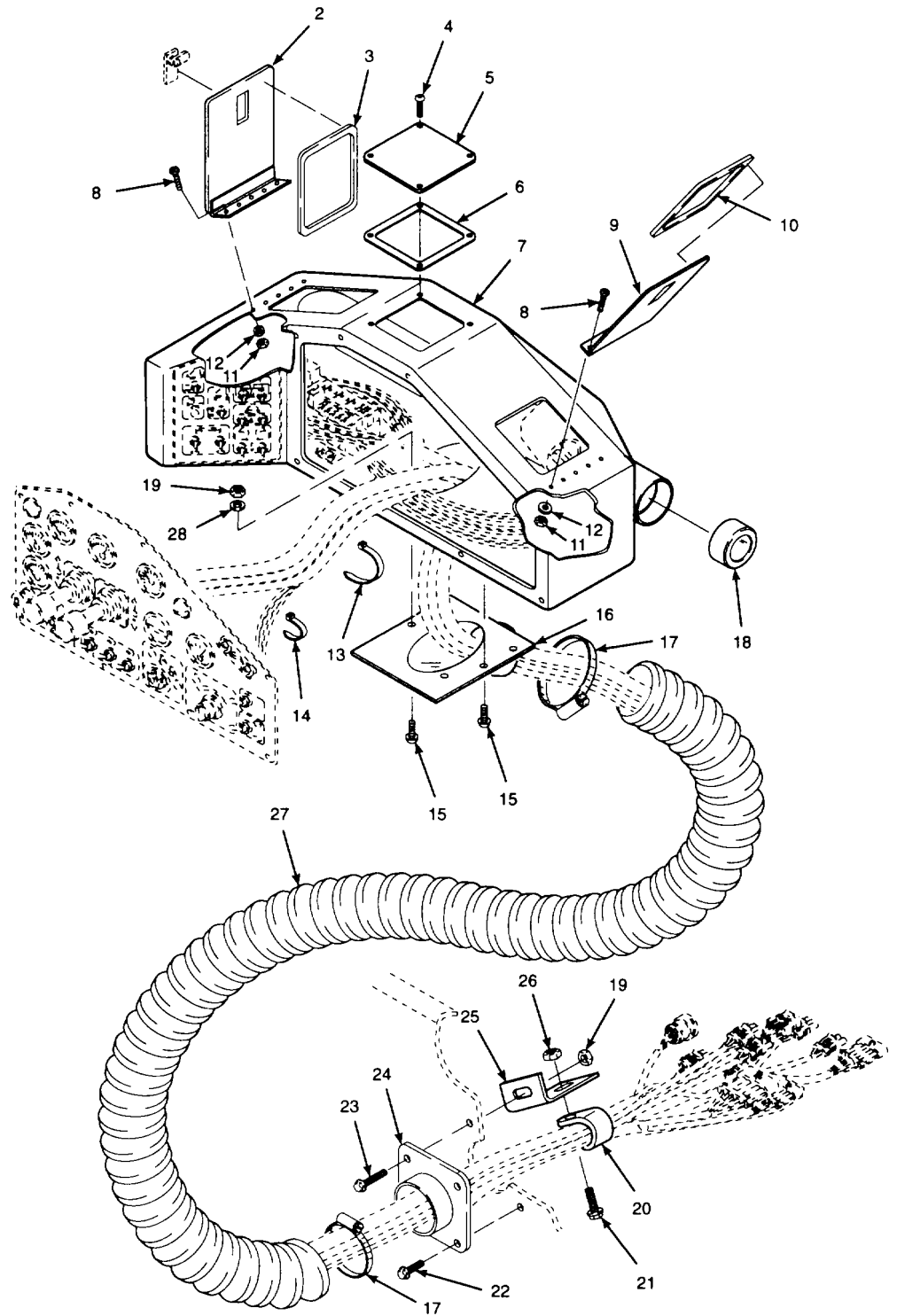

Figure 53. Operator Control Console and Wiring Harness Conduit

| (1) ITEM NO | (2) SMR CODE | (3) CAGEC | (4) PART NUMBER | (5) DESCRIPTION AND USABLE ON CODES (UOC) | (6) QTY |
|--|--------------------|--------------|-------------------------|--|------------|
| GROUP 0607 INSTRUMENT OR ENGINE CONTROL PANEL | | | | | |
| FIG. 53 OPERATOR CONTROL CONSOLE AND WIRING HARNESS CONDUIT | | | | | |
| 1 | XBOOO | 1S654 | 13072251 | CONSOLE- ASSEMBLY | 1 |
| 2 | XBOOO | 1S654 | 13076534 | . DOOR,PANEL ACCESS..... | 1 |
| 3 | XBOZZ | 1S654 | 13031315 | .. SEAL,DOOR,FOAM RBR | 1 |
| 4 | XDOZZ | 1S654 | 95917464 | . SCREW,MACHINE 1/4-20UNC-2A X 3/4 IN LG | 4 |
| 5 | XBOZZ | 1S654 | 13076500 | . PLATE,COVER | 1 |
| 6 | XBOZZ | 1S654 | 13052980 | . SEAL,PANEL | 1 |
| 7 | XBOZZ | 1S654 | 13079330 | . FRAME,CONSOLE | 1 |
| 8 | PAOZZ | 96906 | MS51849-74 | .SCREW,MACHINE #10-24UNC-2A X 1/2 IN LG | 10 |
| 9 | XBOOO | 1S654 | 13076526 | .DOOR,PANEL ACCESS..... | 1 |
| 10 | XBOZZ | 1S654 | 13031349 | ..SEAL,DOOR,FOAM RBR | 1 |
| 11 | PAOZZ | 96906 | MS35649-202 | . NUT,PLAIN,HEXAGON #10-24UNC-3B | 10 |
| 12 | PAOZZ | 96906 | MS51412-2 | . WASHER,FLAT 0.219 IN ID X 0.500 IN OD X 0,049 IN THK..... | 10 |
| 13 | PAOZZ | 96906 | MS3367-3-9 | . STRAP,TIEDOWN,ELECT | 6 |
| 14 | PAOZZ | 96906 | MS3367-1-9 | . STRAP,TIEDOWN,ELECT | 10 |
| 15 | XDOZZ | 1S654 | 95911464 | SCREW,MACHINE 1/4-20UNC-2A X 3/4 IN LG | 4 |
| 16 | XBOZZ | 1S654 | 13076666 | FLANGE,UPPER | 1 |
| 17 | PAOZZ | 96906 | MS35842-14 | CLAMP,HOSE 2 9/16 IN MIN ID X 3 1/ 2 IN MAX ID | 2 |
| 18 | XBOZZ | 1S654 | 13027834 | BUSHING-SLEEVE..... | 2 |
| 19 | PFOZZ | 72962 | 21NE-040 | NUT,SELF-LOCKING,HE | 8 |
| 20 | PFOZZ | 01276 | 900729-8 | CLAMP,LOOP 1 1/16 IN NOM ID | 1 |
| 21 | PFOZZ | 0AMX8 | 31 WLFS 3816 (.7 5) | SCREW,CAP,HEXAGON H 3/8-16UNC-2A X 3/4 IN LG | 1 |
| 22 | XDOZZ | 0AMXB | 31 WLFS 1420 (.7 5) | SCREW,CAP,HEX HEAD 1/4-20UNC-2A X 3/4 IN LG | 3 |
| 23 | PFOZZ | 82465 | 31 WLFS 1420 (1. 00) | BOLT,MACHINE 1/4-20UNC-2A X 1 IN LG | 1 |
| 24 | XBOZZ | 1S654 | 13076658 | FLANGE,LOWER..... | 1 |
| 25 | XBOZZ | 1S654 | 13080015 | ANGLE,HARNESS SUPT | 1 |
| 26 | XDOZZ | 0AMX8 | 31 WLF 3816 | NUT,PLAIN,HEXAGON 3/8-16UNC-2B..... | 1 |
| 27 | XBOZZ | 1S654 | 13055694 | CONDUIT, FLEXIBLE | 1 |
| 28 | PAOZZ | 96906 | MS27183-10 | WASHER, FLAT 0.281 IN ID X 0.625 IN OD X 0.065 IN THK..... | 4 |

END OF FIGURE

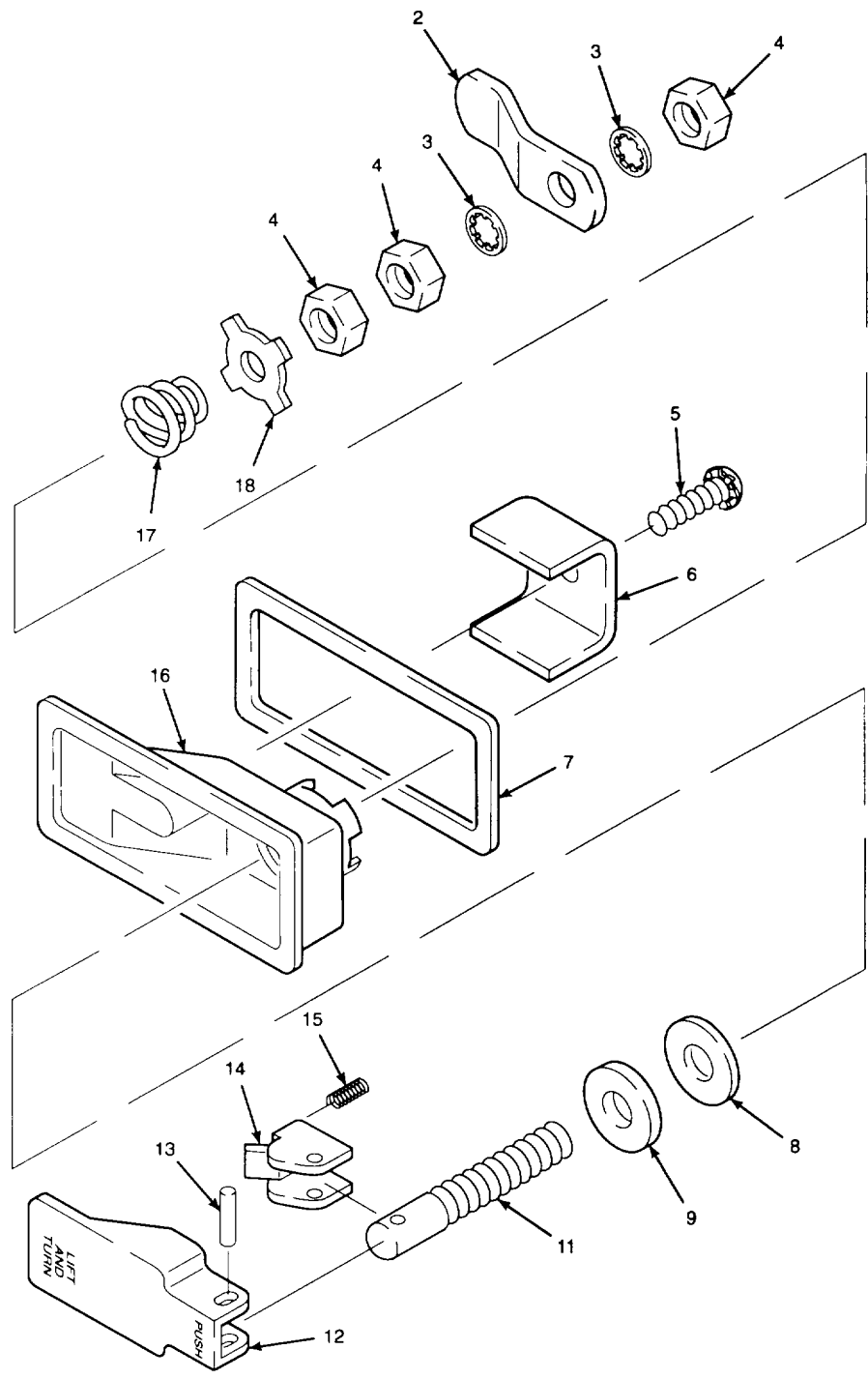
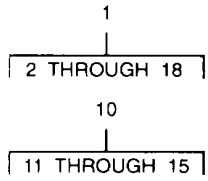

Figure 54. Latch

| SECTION II | | | | | |
|---|-------|-------|--------------|--|-----|
| (1) | (2) | (3) | (4) | (5) | (6) |
| ITEM | SMR | | PART | | |
| NO | CODE | CAGEC | NUMBER | DESCRIPTION AND USABLE ON CODES (UOC) | QTY |
| GROUP 0607 INSTRUMENT OR ENGINE CONTROL PANEL | | | | | |
| FIG. 54 LATCH | | | | | |
| 1 | XBOZZ | 94222 | 62-40-702-50 | LATCH ASSEMBLY | 2 |
| 2 | XAOZZ | 94222 | 62-18-202-15 | .PAWL,LATCH | 1 |
| 3 | XAOZZ | 78189 | 1210-00 | .WASHER,LOCK #10 NOM INT TOOTH | 2 |
| 4 | XAOZZ | 94222 | 62-0-2343-07 | .NUT,HEX #10-32UNF-2B | 3 |
| 5 | XAOZZ | 94222 | 62-38-701-15 | .SCREW ASSEMBLY #6-32UNC-2A X 3/8 IN LG | 1 |
| 6 | XAOZZ | 94222 | 62-44-701-15 | .BRACKET, LATCH | 1 |
| 7 | XAOZZ | 94222 | 62-72-701-38 | .GASKET,HOUSING | 1 |
| 8 | XAOZZ | 94222 | 62-71-701-38 | .WASHER,SEAL | 1 |
| 9 | XAOZZ | 94222 | 62-15-101-18 | .WASHER,FLAT #10 NOM ID | 1 |
| 10 | XAOZZ | 94222 | 62-11-701-50 | .HANDLE SUBBASSMBLY | 1 |
| 11 | XAOZZ | 94222 | 62-16-701-18 | ..SHAFT,THREADED | 1 |
| 12 | XAOZZ | 94222 | 62-13-701-52 | ..HANDLE,LATCH | 1 |
| 13 | XAOZZ | 94222 | 44-0-2851-57 | ..PIN,GROOVED | 1 |
| 14 | XAOZZ | 94222 | 62-43-701-18 | ..CAM,LATCH..... | 1 |
| 15 | XAOZZ | 94222 | 62-14-701-24 | ..SPRING,HELICAL,COMP | 1 |
| 16 | XAOZZ | 94222 | 62-42-701-52 | .HOUSING,LATCH PANEL | 1 |
| 17 | XAOZZ | 94222 | 62-14-702-24 | .SPRING,HELICAL,TRSN | 1 |
| 18 | XAOZZ | 94222 | 62-45-701-15 | .WASHER,BEARING | 1 |

END OF FIGURE

SECTION II

TM 5-3895-373-24P

1
2 THROUGH 17

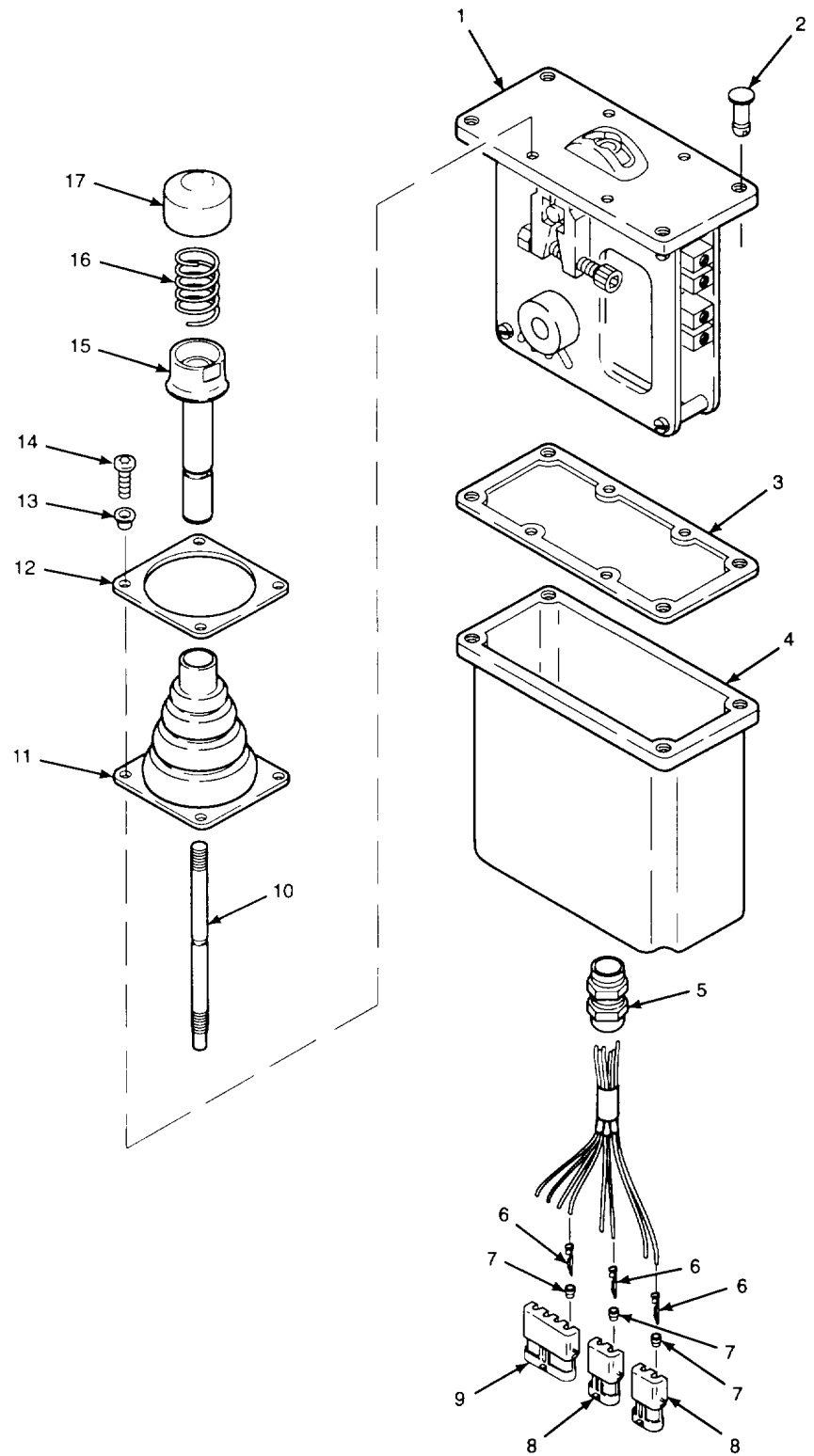

Figure 55. Control Handle

| (1) ITEM NO | (2) SMR CODE | (3) CAGEC | (4) PART NUMBER | (5) DESCRIPTION AND USABLE ON CODES (UOC) | (6) QTY |
|--|--------------------|--------------|-----------------------|--|------------|
| GROUP 0607 INSTRUMENT OR ENGINE CONTROL PANEL | | | | | |
| FIG. 55 CONTROL HANDLE | | | | | |
| 1 | PFFFF | 1EA49 | MCH42ELZ227 | SWITCH ASSEMBLY | 2 |
| 2 | XBFZZ | 1EA49 | K00776 | .FASTNER,CASE | 4 |
| 3 | XBFZZ | 1EA49 | K00559 | .GASKET,CASE | 1 |
| 4 | XBFZZ | 1EA49 | K00755 | .CASE,CONTROL HANDLE | 1 |
| 5 | XBFZZ | 1EA49 | KC0557 | .CONNECTOR,STRN RLF | 1 |
| 6 | PFFZZ | 77060 | 12089040 | .PIN TERMINAL | 8 |
| 7 | PFFZZ | 77060 | 12010293 | .BOOT,DUST AND MOIST | 8 |
| 8 | PFFZZ | 77060 | 12010973 | .CONNECTOR BODY,PLUG | 2 |
| 9 | PFFZZ | 77060 | 12010974 | .CONNECTOR BODY,PLUG | 1 |
| 10 | XBFZZ | 1EA49 | K00564 | .HANDLE | 1 |
| 11 | XBFZZ | 1EA49 | K00635 | .BOOT | 1 |
| 12 | XBFZZ | 1FA49 | K00562 | .LATE,RETAINING | 1 |
| 13 | XBFZZ | 1EA49 | K00578 | .SEAL,COLLAR | 4 |
| 14 | XBFZZ | 1EA49 | K07221 | .SCREW,CAP,PAN HEAD | 4 |
| 15 | XBFZZ | 1EA49 | K03545 | .CENTER LOCK,HANDLE | 1 |
| 16 | XBFZZ | 1EA49 | K00616 | .SPRING,CENTER LOCK | 1 |
| 17 | XBFZZ | 1EA49 | K00617 | .KNOB,TOP CTR LOCK | 1 |

END OF FIGURE

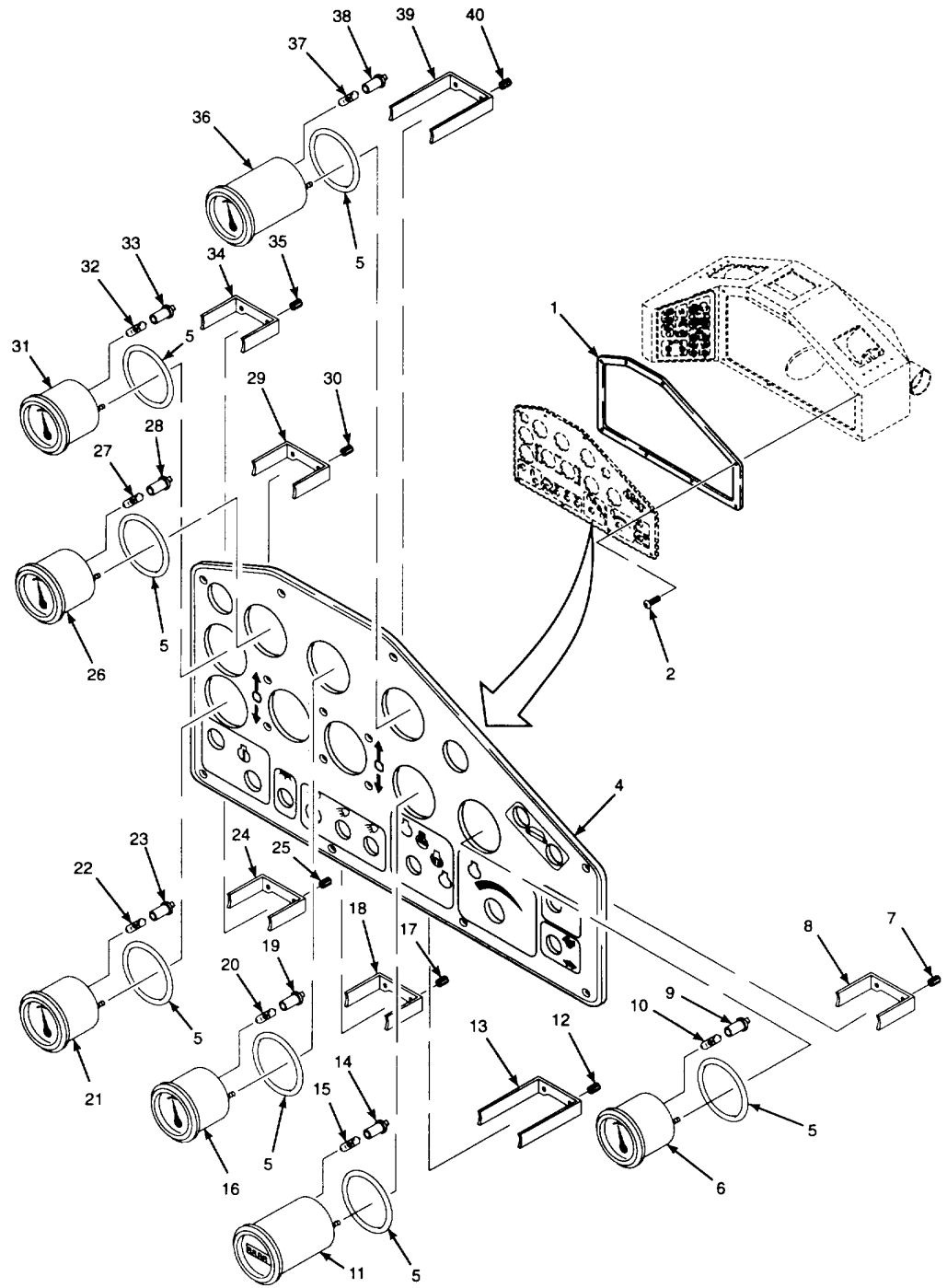

Figure 56. Gauge Panel and Gauges

| (1) ITEM NO | (2) SMR CODE | (3) CAGEC | (4) PART NUMBER | (5) DESCRIPTION AND USABLE ON CODES (UOC) | (6) QTY |
|--|--------------------|--------------|-----------------------|--|------------|
| GROUP 0507 INSTRUMENT OR ENGINE CONTROL PANEL | | | | | |
| FIG. 56 GAUGE PANEL AND GAUGES | | | | | |
| 1 | XBOZZ | 1S654 | 13031380 | SEAL,PANEL | 1 |
| 2 | XDOZZ | 1S654 | 95917464 | SCREW, MACHINE 1/4-20UNC-2A X 3/4 | 8 |
| | | | | IN LG | |
| 3 | XBOOO | 1S654 | 13072277 | PANEL ASSY, GAUGE | 1 |
| 4 | XBOZZ | 1S654 | 13073465 | .PANEL, GAUGE..... | 1 |
| 5 | PFOZZ | 02697 | 2-033 | .O-RING | 7 |
| 6 | PFOOO | 59197 | 1 251 015 029 | .INDICATOR, LIQUID QU | 1 |
| 7 | XBOZZ | 59197 | 600 539 | ..NUT, KNURLED..... | 2 |
| 8 | XBOZZ | 59197 | 3 078 001 867 | ..CLAMP,MOUNTING | 1 |
| 9 | XBOZZ | 59197 | 3 079 002 027 | ..LAMPHOLDER..... | 1 |
| 10 | PAOZZ | 59197 | 5 635 030 017 | ..CLAMP,INCANDESCENT..... | 1 |
| 11 | PFOOO | 59197 | 1 763 015 023 | .HOUR METER | 1 |
| 12 | XBOZZ | 59197 | 600 539 | ..NUT,KNURLED..... | 2 |
| 13 | XBOZZ | 59197 | 3 078 001 771 | ..CLAMP,MOUNTING | 1 |
| 14 | XBOZZ | 59197 | 3 079 002 027 | ..LAMPHOLDER..... | 1 |
| 15 | PAOZZ | 59197 | 5 635 03 0 017 | ..LAMP,INCANDESCENT | 1 |
| 16 | PFOOO | 59197 | 1 231 015 616 | .GAGE,RECIEVER,PRESS | 1 |
| 17 | XBOZZ | 59197 | 600 539 | ..NUT,KNURLED..... | 2 |
| 18 | XBOZZ | 59197 | 3 078 301 867 | ..CLAMP, MOUNTING | 1 |
| 19 | XBOZZ | 59197 | 3 079 002 027 | ..LAMPHOLDER..... | 1 |
| 20 | PAOZZ | 59197 | 5 635 030 017 | ..CLAMP INCANDESCENT..... | 1 |
| 21 | PFOOO | 59197 | 1 221 015 255 | .GAGE,PRESSURE,DIAL | 1 |
| 22 | XBOZZ | 59197 | 600 539 | ..NUT,KNURLED..... | 2 |
| 23 | XBOZZ | 59197 | 3 078 001 867 | ..CLAMP,MOUNTING | 1 |
| 24 | XBOZZ | 59197 | 3 079 002 327 | ..LAMPHOLDER..... | 1 |
| 25 | PAOZZ | 59197 | 5 635 030 017 | ..LAMP,INCANDESCENT | 1 |
| 26 | PFOOO | 59197 | 1 242 015 023 | .VOLTMETER | 1 |
| 27 | PAOZZ | 59197 | 5 635 030 017 | ..LAMP,INCANDSCENT..... | 1 |
| 28 | XBOZZ | 59197 | 3 079 002 027 | ..LAMPHOLDER..... | 1 |
| 29 | XBOZZ | 59197 | 3 078 001 867 | ..CLAMP,MOUNTING | 1 |
| 30 | XBOZZ | 59197 | 600 539 | ..NUT,KNURLED..... | 2 |
| 31 | PFOOO | 59197 | 1 231 015 111 | .INDICATOR,TEMPERATU | 1 |
| 32 | PAOZZ | 59197 | 5 635 030 017 | ..LAMP,INCANDESCENT | 1 |
| 33 | XBOZZ | 59197 | 3 079 002 027 | ..LAMPHOLDER..... | 1 |
| 34 | XBOZZ | 59197 | 3 078 001 867 | ..CLAMP,MOUNTING | 1 |
| 35 | XBOZZ | 59197 | 600 539 | ..NUT,KNURLED..... | 2 |
| 36 | XDOOO | 59197 | 1 211 015 382 | .TACHOMETER,ALTERNAT | 1 |
| 37 | PAOZZ | 59197 | 5 635 030 017 | ..LAMP,INCANDESCENT | 1 |
| 38 | XBOZZ | 59197 | 3 079 002 027 | ..LAMPHOLDER..... | 1 |
| 39 | XBOZZ | 59197 | 3 078 001 771 | ..CLAMP,MOUNTING | 1 |
| 40 | XBOZZ | 59197 | 600 539 | ..NUT,KNURLED..... | 2 |

END OF FIGURE

SECTION II

TM 5-3895-373-24P

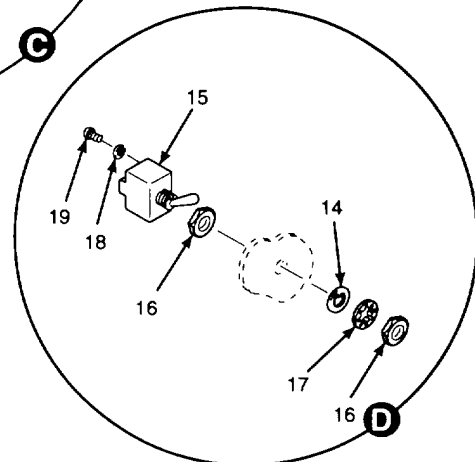
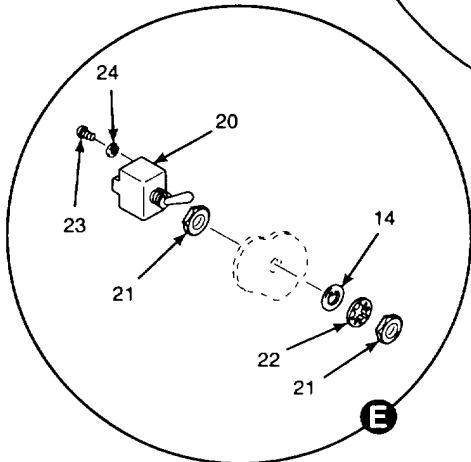
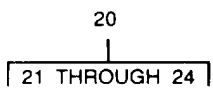
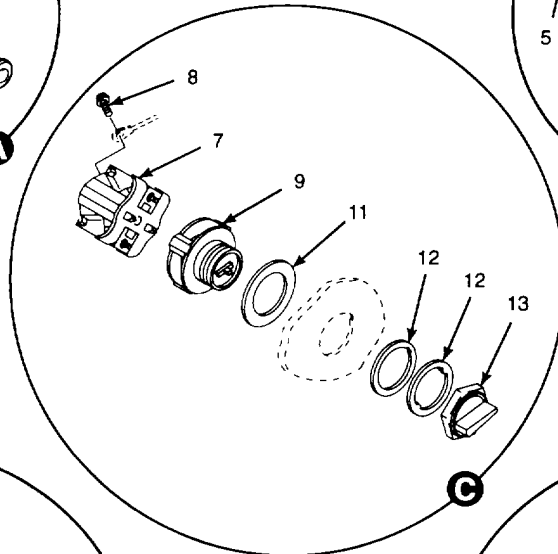
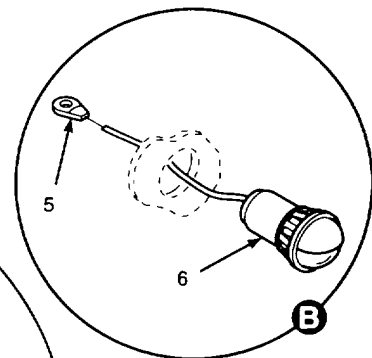
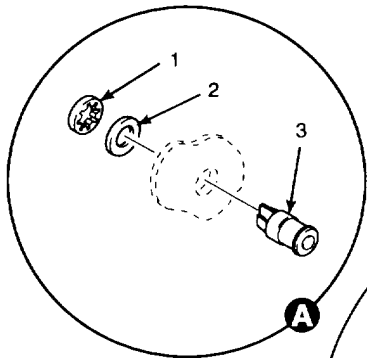
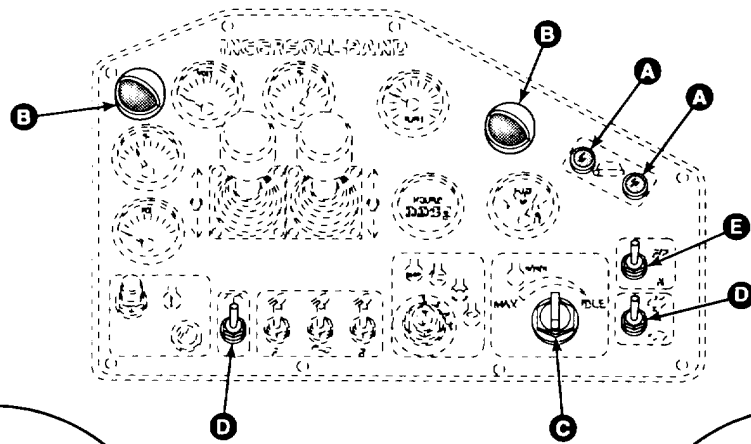
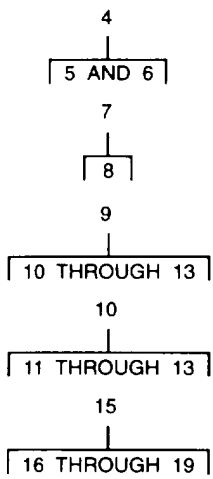

Figure 57. Gauge Panel Lights, Indicator Lights, Throttle Control Switch and Toggle Switches

| SECTION II | | | | | |
|--|----------|-------|-------------|--|-----|
| (1) | (2) | (3) | (4) | (5) | (6) |
| ITEM NO | SMR CODE | CAGEC | PART NUMBER | DESCRIPTION AND USABLE ON CODES (UOC) | QTY |
| GROUP 0607 INSTRUMENT OR ENGINE CONTROL PANEL | | | | | |
| FIG. 57 GUAGE PANEL LIGHTS INDICATOR LIGHTS, THROTTLE CONTROL SWITCH AND TOGGLE SWITCHES | | | | | |
| 1 | PFOZZ | 63006 | N17 | .WASHER,LOCK | 2 |
| 2 | PFOZZ | 13654 | 13031844 | .O-RING | 2 |
| 3 | XBOZZ | 63006 | FL589C7A | .LIGHT,INDICATOR | 2 |
| 4 | XBOOO | 1S654 | 13075171 | .LIGHT ASSY,PANEL | 2 |
| 5 | XBOZZ | 77060 | 02984482 | ..TERMINAL,RING | 1 |
| 6 | PFOZZ | 81834 | 60101 | ..LAMP UNIT,VEHICULAR..... | 1 |
| 7 | PFOZZ | 91929 | PTCC | .SWITCH,PUSH | 2 |
| 8 | XBOZZ | 91929 | NO. 6-32 | ..SCREW,TERMINAL..... | 8 |
| 9 | XBOOO | 91929 | PTSEL202 | .OPERATOR,SWITCH..... | 1 |
| 10 | PFOZZ | 91929 | PTSZ62 | ..KNOB | 1 |
| 11 | XAOZZ | 91929 | SPACER | ...RING,SPACER..... | 1 |
| 12 | XAOZZ | 91929 | LOCKRING | ...WASHER,KEY | 2 |
| 13 | XAOZZ | 91929 | KNOB | ...KNOB | 1 |
| 14 | PFOZZ | 81349 | M5423/16-01 | .BOOT,DUST AND MOIST | 3 |
| 15 | PAOZZ | 96906 | MS24523-22 | .SWITCH,TOGGLE | 2 |
| 16 | PAOZZ | 96906 | MS25082821 | ..NUT,PLAIN,HEXAGON 15/32-32UNS-2B..... | 2 |
| 17 | PAOZZ | 96906 | MS35333-126 | ..WASHER,LOCK 15/32 IN NOM ID INT TOOTH..... | 1 |
| 18 | XBOZZ | 81640 | 16-1096 | ..WASHER,LOCK..... | 3 |
| 19 | XBOZZ | 81640 | 11-1893 | ..NUT,SELF-LOCKING,HE | 3 |
| 20 | PAOZZ | 96906 | MS24524-22 | .SWITCH,TTGGLE | 1 |
| 21 | PAOZZ | 96906 | MS25082B21 | ..NUT,PLAIN,HEXAGON 15/32-32UNS-2B..... | 2 |
| 22 | PAOZZ | 96906 | MS35333-126 | ..WASHER,LOCK 15/32 IN NOM ID INT TOOTH..... | 1 |
| 23 | XBOZZ | 81640 | 811-161-2 | ..SCREW,TERMINAL | 6 |
| 24 | XBOZZ | 81640 | 16-1096 | ..WASHER, LOCK..... | 6 |

END OF FIGURE

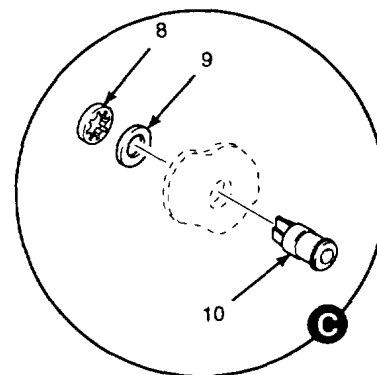
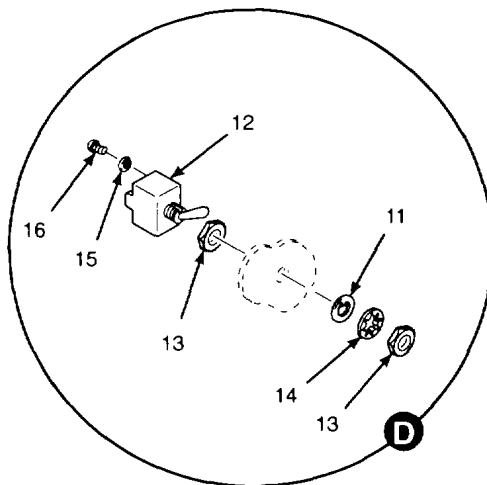
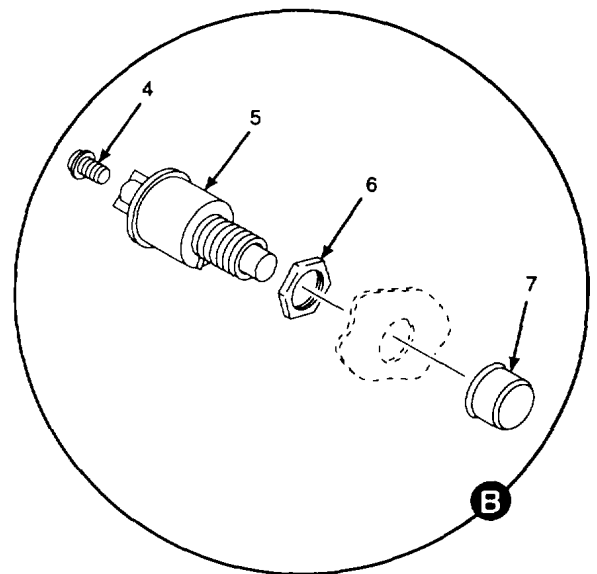
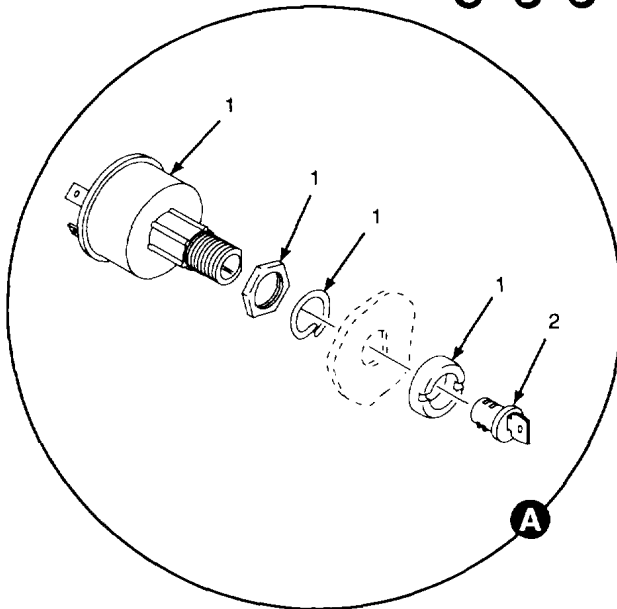
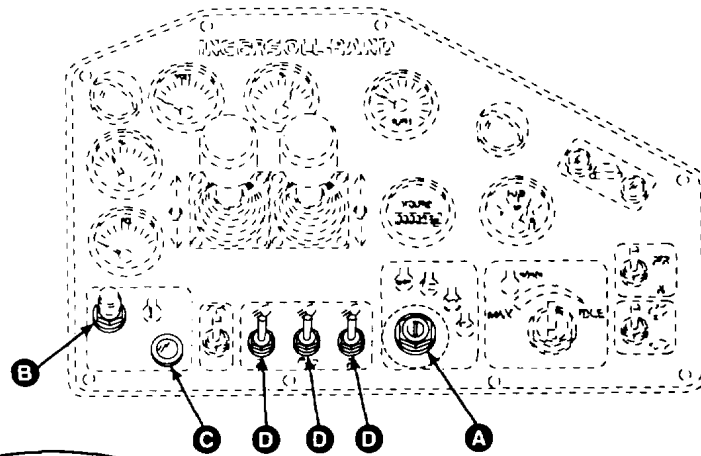
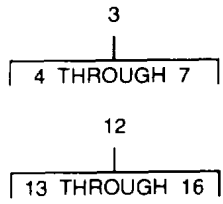

Figure 58. Gauge Panel Indicator Light, Ignition Switch, Toggle Switches, and High Temperature Manual Override Button

| SECTION II | | | | | |
|------------|----------|-------|--------------|--|-----|
| (1) | (2) | (3) | (4) | (5) | (6) |
| ITEM NO | SMR CODE | CAGEC | PART NUMBER | DESCRIPTION AND USABLE ON CODES (UOC) | QTY |
| | | | | GROUP 0607 INSTRUM-NT OR ENGINE CONTROL PANEL | |
| | | | | FIG. 58 GAUGE PANEL INDICATOR LIGHT, IGNITION SWITCH, TOGGLE SWITCHS,. AND HIGH TEMPERATURE MANUAL OVERRIDE BUTTON | |
| 1 | PAOZZ | 13446 | 2846129 | SWITCH,SENSITIVE | 1 |
| 2 | XAOZZ | 13446 | 2846184 | LOCK..... | 1 |
| 3 | XBOOO | 0SKH5 | 90030 | BUTTON,OVERRID | 1 |
| 4 | XBOZZ | 0SKH5 | 83073 | .SCREW,ASMBLD WASHER #8-32UNC X 1 4 IN LG | 2 |
| 5 | XAOZZ | 0SKH5 | 90030-20 | .SWITCH | 1 |
| 6 | XBOZZ | 0SKH5 | 8307 | .NUT,HEXAGON 5/8-32UNC..... | 1 |
| 7 | XBOZZ | 0SKH5 | 83280 | .BOOT,SWITCH..... | 1 |
| 8 | PFOZZ | 63006 | N17 | WASHER,LOCK..... | 1 |
| 9 | PFOZZ | 1S654 | 13031844 | O-RING | 1 |
| 10 | XBOZZ | 62006 | FL589C7RN17 | INDICATOR,LIGHT | 1 |
| 11 | PFOZZ | 81349 | MS5423/16-01 | BOOT,DUST AND MOIST | 3 |
| 12 | PAOZZ | 81640 | 8500K9 | SWITCH,TOGGLE | 3 |
| 13 | PAOZZ | 96906 | MS25082821 | .NUT,PLAIN,HEXAGON 15/32-32UNS-2B | 2 |
| 14 | PAOZZ | 96906 | MS35333-126 | .WASHER,LOCK 15/32 IN NOM ID INT TOOTH..... | 1 |
| 15 | PAOZZ | 81640 | 16-1095 | .WASH,LOCK..... | 3 |
| 16 | XBOZZ | 81640 | 11-1893 | .NUT,SELF-LOCKING,HE | 3 |

END OF FIGURE

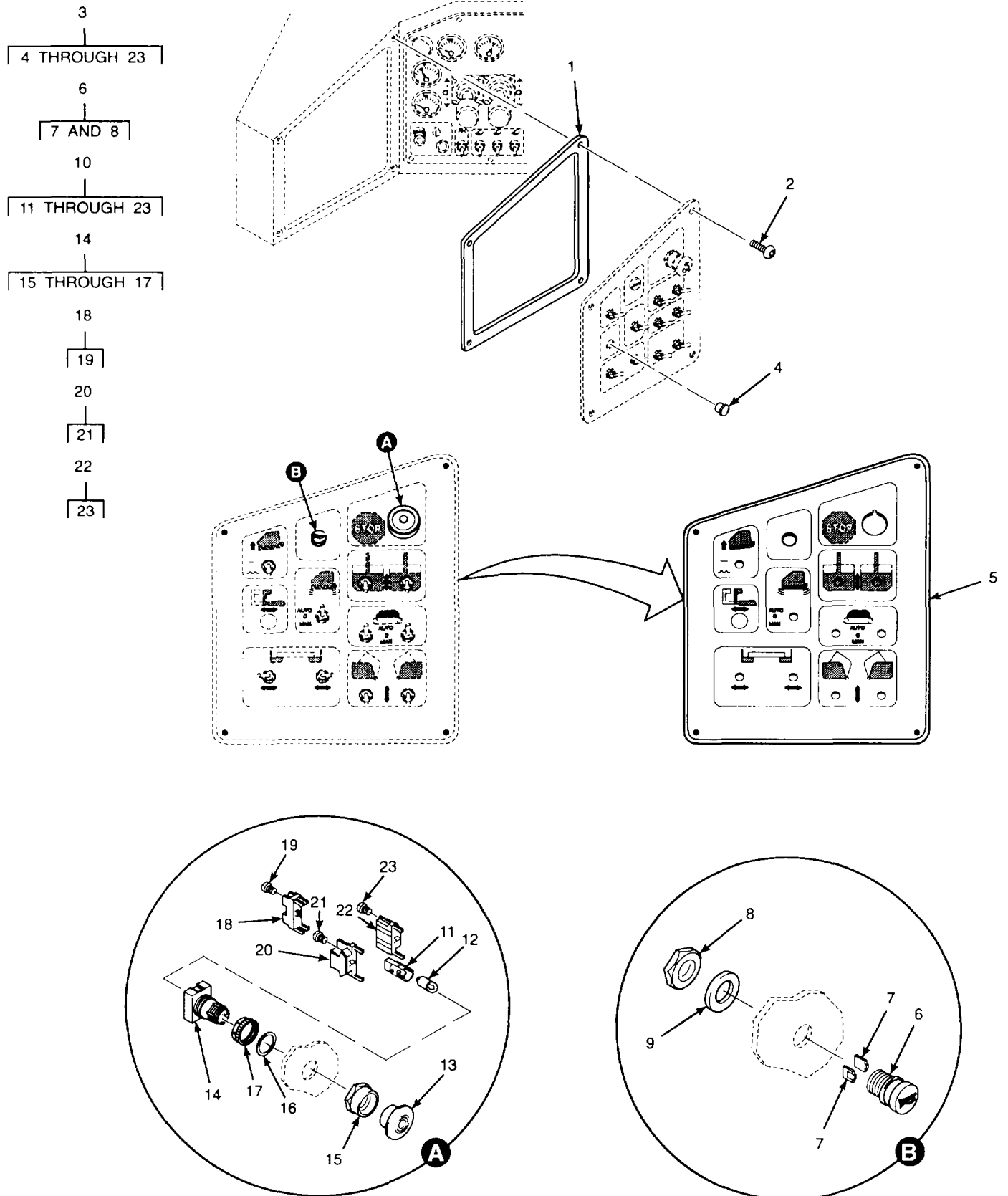

Figure 59. Switch Panel, Horn, and Emergency Stop Switch

| SECTION II | | | | | |
|------------|----------|-------|--------------------|---|-----|
| (1) | (2) | (3) | (4) | (5) | (6) |
| ITEM NO | SMR CODE | CAGEC | PART NUMBER | DESCRIPTION AND USABLE ON CODES (UOC) | QTY |
| | | | | GROUP 0607 INSTRUMENT OR ENGINE CONTROL PANEL | |
| | | | | FIG. 59 SWITCH PANEL, HORN, AND EMERGENCY STOP SWITCH | |
| 1 | XBOZZ | 1S654 | 13031364 | SEAL,PANEL | 1 |
| 2 | XDOZZ | 1S654 | 95917464 | SCREW,MACHINE 1/4-20UNC-2A X 3/4 IN LG | 4 |
| 3 | XBOOO | 1S654 | 13072269 | SWITCH PANEL ASSY | 1 |
| 4 | XBOZZ | 8Z679 | DP-500 | .PLUG,DOMED HEAD | 1 |
| 5 | XBOZZ | 1S654 | 13036462 | .PANEL,SWITCH | 1 |
| 6 | PFOOO | 21649 | P3-90093-3 | .PUSHBUTTON | 1 |
| 7 | XBOZZ | 21649 | 200190 | ..TERMINAL,BLADE | 2 |
| 8 | PAOZZ | 96906 | MS25082-B11 | ..NUT,PLAIN,HEXAGON 5/8-24UNEF-2B | 1 |
| 9 | XBOZZ | 21649 | 700109-1 | .WASHER,PANEL SEAL | 1 |
| 10 | PFOOO | 60836 | AYLW49911-R-12 | .SWITCH,LEVER | 1 |
| 11 | XBOZZ | 60886 | TW-LH2 | ..LAMPHOLDER..... | 1 |
| 12 | XBOZZ | 60886 | IS-12 | ..LAMP,INCANDESCENT | 1 |
| 13 | XBOZZ | 60886 | AYLW4L-R | ..PUSHBUTTON | 1 |
| 14 | XBOOO | 60886 | AYLW4-0600 | ..OPERATOR,SWITCH..... | 1 |
| 15 | XBOZZ | 608B6 | AW-R8 | ..BEZEL | 1 |
| 16 | XAOZZ | 60886 | TW-GASKET | ...GASKET,BEZEL | 1 |
| 17 | XAOZZ | 60886 | TW-ADJUSTMENT RING | ...RING,ADJ,PNL THKNS | 1 |
| 18 | XBOOO | 60886 | TW-DA1 | ..ADAPTER,DIRECT VOLT | 1 |
| 19 | XBOZZ | 60886 | M3.5 | ...SCREW TERMINAL..... | 2 |
| 20 | XBOOO | 60886 | TW-C01 | .. BLOCK,CONTACT | 1 |
| 21 | XBOZZ | 60886 | M3.5 | ...SCREW,TERMINAL..... | 2 |
| 22 | XBOOO | 60886 | TW-C10 | ..BLOCK,CONTACT | 1 |
| 23 | XBOZZ | 60886 | M3.5 | ...SCREW TERMINAL..... | 2 |

END OF FIGURE

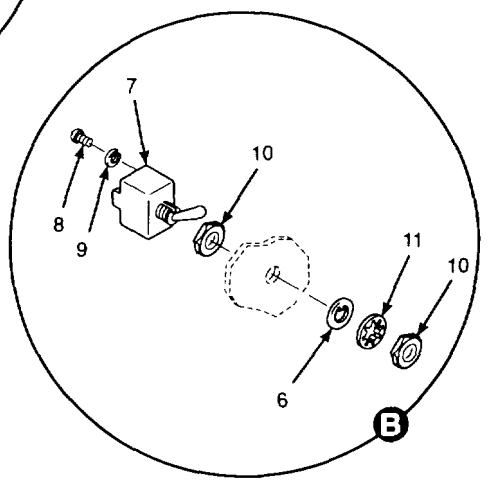
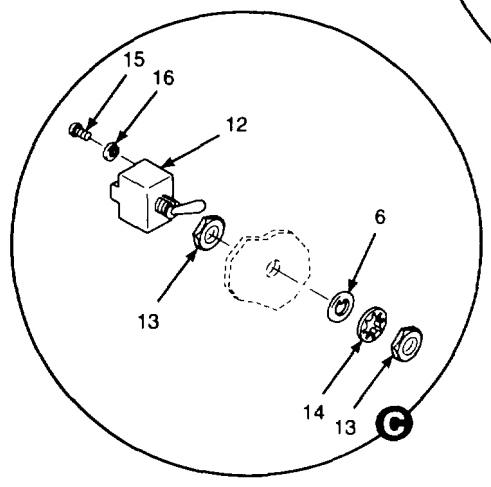
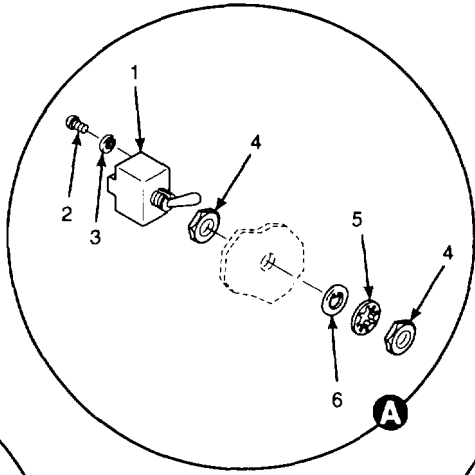
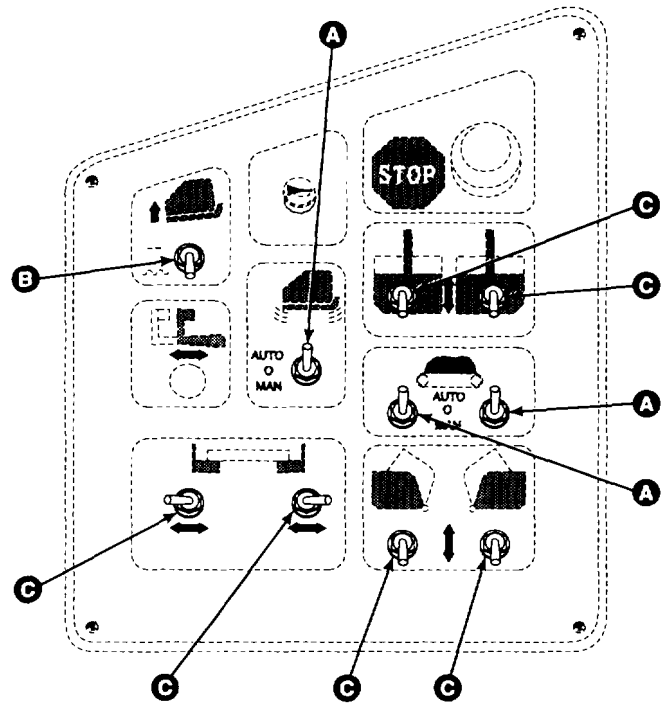
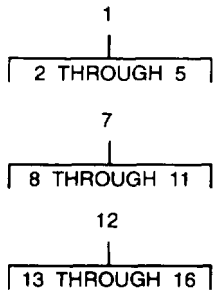

Figure 60. Switch Panel Toggle Switches

| (1) ITEM NO | (2) SMR CODE | (3) CAGEC | (4) PART NUMBER | (5) DESCRIPTION AND USABLE ON CODES (UOC) | (6) QTY |
|---|--------------------|--------------|-----------------------|--|------------|
| GROUP 0607 INSTRUMENT OR ENGINE CONTROL PANEL | | | | | |
| FIG. 60 SWITCH PANEL TOGGLE SWITCHES | | | | | |
| 1 | PAOZZ | 96906 | MS24523-21 | .SWITCH,TOGGLE | 3 |
| 2 | XBOZZ | 81640 | 11-1893 | ..NUT,SELF-LOCKING,HE | 3 |
| 3 | XBOZZ | 81640 | 16-1096 | ..WASHER,LOCK..... | 3 |
| 4 | PAOZZ | 96906 | MS25082B21 | .. NUT,PLAIN,HEXAGON | 2 |
| 5 | PAOZZ | 96906 | MS35333-126 | ..WASHER,LOCK 15/32 IN NOM ID INT TOOTH..... | 1 |
| 6 | PFOZZ | 81349 | MS423/16-01 | .BOOT,DUST AND MOIST | 10 |
| 7 | PAOZZ | 96906 | MS24524-31 | .SWITCH,TOGGLE | 1 |
| 8 | XBOZZ | 81640 | 811-161-2 | ..SCREW,TRMINAL | 6 |
| 9 | XBOZZ | 81640 | 16-1096 | ..WASHER,LOCK..... | 6 |
| 10 | PAOZZ | 96906 | MS25082B21 | ..NUT,PLAIN,HEXAGON 15/32-32UNS-2B..... | 2 |
| 11 | PAOZZ | 96906 | MS35333-126 | ..WASHER,LOCK 15/32 IN NOM ID INT TOOTH..... | 1 |
| 12 | PAOZZ | 96906 | MS24524-27 | .SWITCH,TOGGLE | 6 |
| 13 | PAOZZ | 96906 | MS25082B21 | .NUT,PLAIN,HEXAGON 15/32-32UNS-2B..... | 2 |
| 14 | PAOZZ | 96906 | MS35333-126 | ..WASHER,LOCK 15/32 IN NOM ID INT TOOTH..... | 1 |
| 15 | XBOZZ | 31640 | 811-161-2 | ..SCREW,TERMINAL | 6 |
| 16 | XBOZZ | 81640 | 16-1096 | ..WASHER,LOCK | 6 |

END OF FIGURE

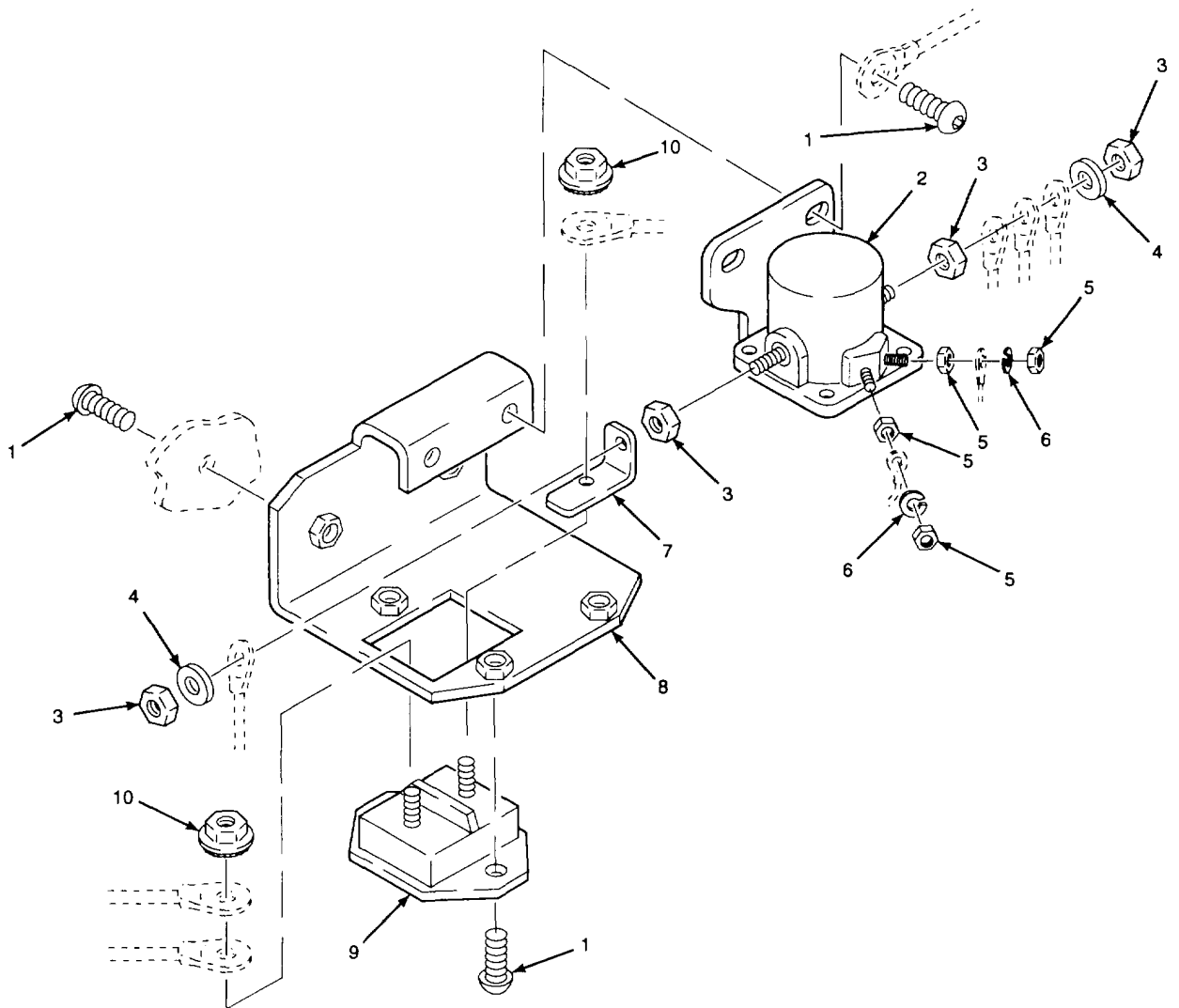
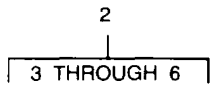

Figure 61. Power Relay and 80 Amp Circuit Breaker

| SECTION II | | | | | |
|--|----------|-------|--------------|--|-----|
| (1) | (2) | (3) | (4) | (5) | (6) |
| ITEM NO | SMR CODE | CAGEC | PART NUMBER | DESCRIPTION AND USABLE ON CODES (UOC) | QTY |
| GROUP 0607 INSTRUMENT OR ENGINE CONTROL PANEL | | | | | |
| FIG. 61 POWER RELAY AND 80 AMP CIRCUIT BREAKER | | | | | |
| 1 | XDOZZ | 1S654 | 95917464 | SCREW,MACHINE 1/4-20UNC-2A X 3/4 IN LG | 6 |
| 2 | PFOZZ | 19239 | ST80 | RELAY-SOLENOID,ENGINE | 1 |
| 3 | PAOZZ | 96906 | MS35649-2312 | .NUT,PLAIN,HEXAGON 5/16-19UNC-2B | 4 |
| 4 | PAOZZ | 96906 | MS15795-812 | .WASHER,FLAT 5/16 IN NOM ID | 2 |
| 5 | PAOZZ | 96906 | MS35649-202 | .NUT,PLAIN,HEXAGON #10-24UNC-3B | 4 |
| 6 | PAOZZ | 96906 | MS51415-3 | .WASHER,LOCK #10 NOM ID HELICAL SPRING | 2 |
| 7 | XBOZZ | 1S654 | 13039896 | TERMINAL | 1 |
| 8 | XBOZZ | 1S654 | 13076518 | BRACKET,MTG,RELAY | 1 |
| 9 | XBOZZ | 11873 | 184080-P11 | CIRCUIT BREAKER 80 AMP | 1 |
| 10 | XOBZZ | 0AMX8 | 31 WLF 1428 | .NUT,SLFLKG 1/4-28UNF-2B | 2 |

END OF FIGURE

5
6 THROUGH 16

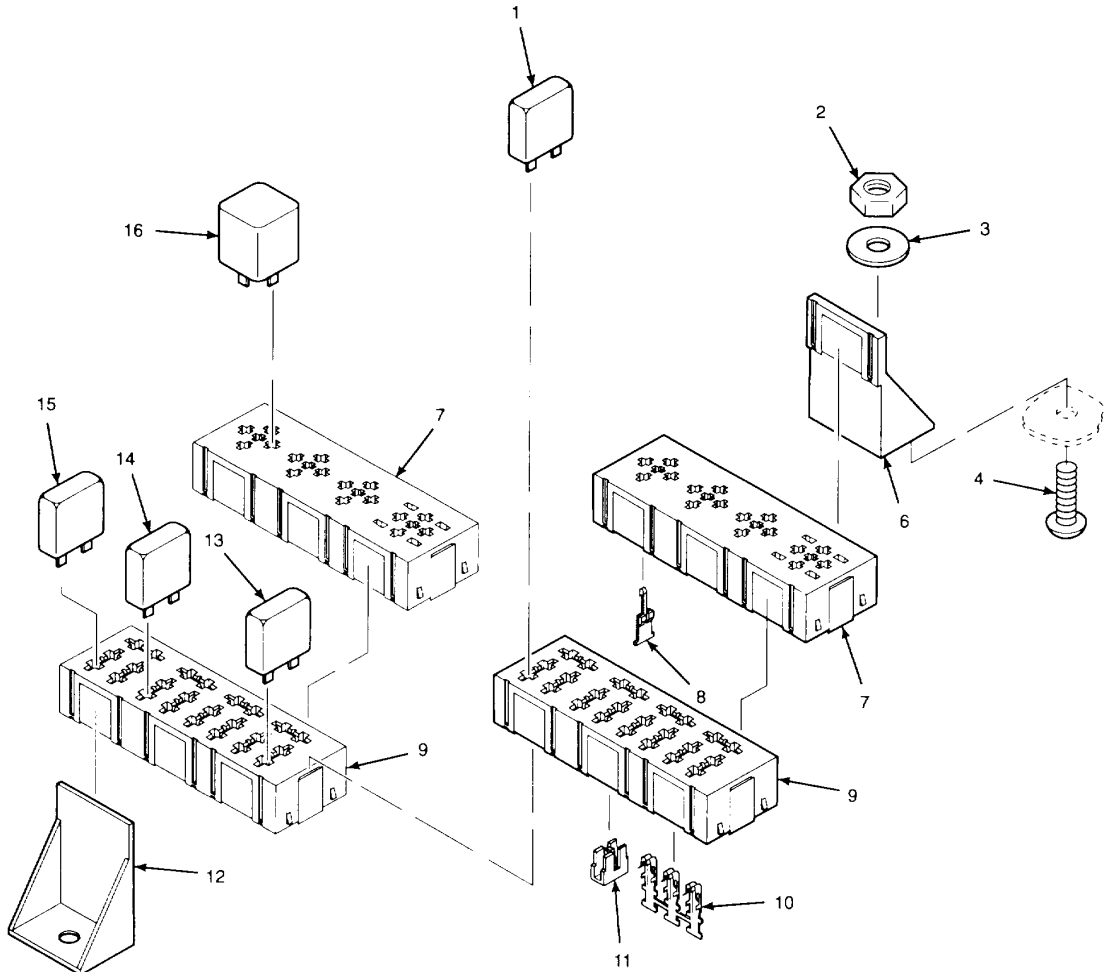

Figure 62. Relay and Circuit Breaker Assembly

| SECTION II | | | | | |
|------------|----------|-------|---------------|--|-----|
| (1) | (2) | (3) | (4) | (5) | (6) |
| ITEM NO | SMR CODE | CAGEC | PART NUMBER | DESCRIPTION AND USABLE ON CODES (UOC) | QTY |
| | | | | GROUP 0607 INSTRUMENT OR ENGINE CONTROL PANEL | |
| | | | | FIG. 62 RELAY AND CIRCUIT BREAKER ASSEMBLY | |
| 1 | PFOZZ | 75915 | UCB15 | CIRCUIT BREAKER..... | 3 |
| 2 | PAOZZ | 96906 | MS51967-2 | NUT,PLAIN,HEXAGON 1/4-20UNC-2B..... | 4 |
| 3 | PAOZZ | 96906 | MS27183-10 | WASHER,FLAT 0.281 IN ID X 0.625 IN OD X 0.0625 IN THK..... | 4 |
| 4 | XDOZZ | 1S654 | 95917464 | SCREW,MACHINE 1/4-20UNC-2A X 3/4 IN LG | 4 |
| 5 | XBOOO | 1S654 | 13072285 | RELAY & CB ASSEMBLY..... | 1 |
| 6 | XBOZZ | 19207 | 10092017 | .HOLDER,LEG..... | 2 |
| 7 | XBOZZ | 19207 | 10092013 | .HOLDER,RELAY..... | 2 |
| 8 | XBCZZ | 19207 | 10092015 | .LOCK,SECONDARY..... | 16 |
| 9 | XBOZZ | 19207 | 10092014 | .HOLDER,CIRC BREAKER..... | 2 |
| 10 | XDOZZ | 77060 | 12004567 | .TERMINAL,FEMALE..... | 3 |
| 11 | XBOZZ | 19207 | 10092019 | .LOCK,SECONDARY..... | 10 |
| 12 | XBOZZ | 19207 | 10092018 | . HOLDER,LEG..... | 2 |
| 13 | PFOZZ | 1S654 | 58818386 | .CIRCUIT BREAKER 10 AMP..... | 2 |
| 14 | PFOZZ | 1S654 | 13039136 | .CIRCUIT BREAKER 20 AMP..... | 2 |
| 15 | PFOZZ | 1S654 | 13032164 | .CIRCUIT BREAKER 15 AMP..... | 3 |
| 16 | PFOZZ | 53867 | 0 332-204 151 | .RELAY,ELECTROMAGNET..... | 4 |

END OF FIGURE

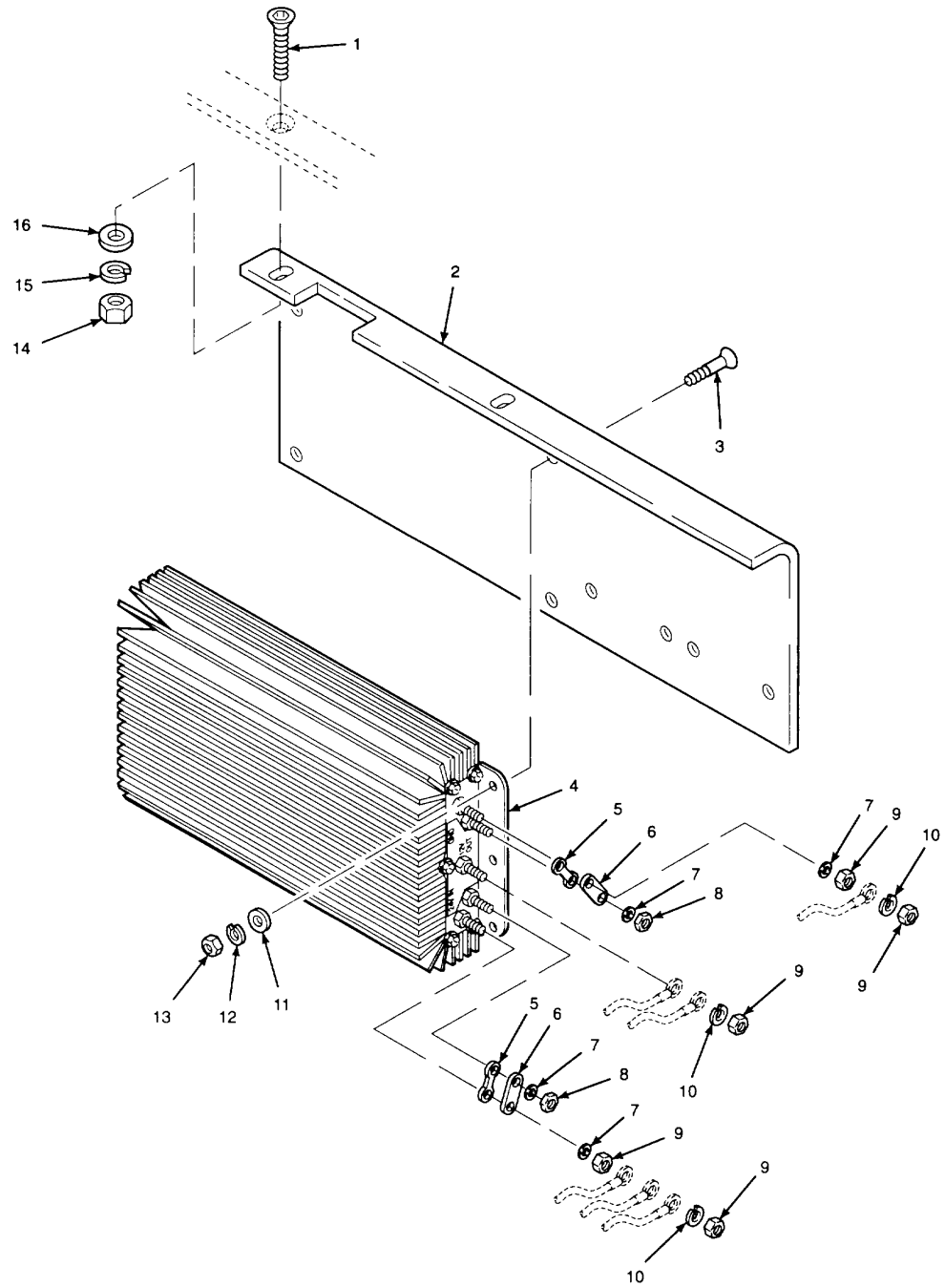

Figure 63. Voltage Transformer

| SECTION II | | | | | |
|---|----------|-------|-------------|---|-----|
| (1) | (2) | (3) | (4) | (5) | (6) |
| ITEM NO | SMR CODE | CAGEC | PART NUMBER | DESCRIPTION AND USABLE ON CODES (UOC) | QTY |
| GROUP 0607 INSTRUMENT OR ENGINE CONTROL PANEL | | | | | |
| FIG. 63 VOLTAGE TRANSFORMER | | | | | |
| 1 | PAOZZ | 96906 | MS24671-53 | SCREW,CAP ,SOCKET HE 3/8-16UNC-2A X 1 1/4 IN LG FLAT HEAD | 2 |
| 2 | XBOZZ | 1S654 | 13073044 | PANEL,TRANSFORMER..... | 1 |
| 3 | PAOZZ | 96906 | MS24671-31 | SCREW,CAP,SOCKET HE 1/4-20 UNC-3A X 1 IN LG FLAT HEAD..... | 4 |
| 4 | XBOOO | 55156 | 521073044 | TRANSFORMER,POWER..... | 1 |
| 5 | PAOZZ | 55156 | 52107/109 | .FUSE,CARTRIDGE | 2 |
| 6 | XBOZZ | 55155 | 500167 | .COVER,FUSE | 2 |
| 7 | PAOZZ | 99906 | MS15795-911 | .WASHER,FLAT 5/15 IN NOM ID | 4 |
| 8 | XDOZZ | 55156 | 403179 | .NUT,PLAIN,HEXAGON 5/16-18UNC-2B..... | 2 |
| 9 | PAOZZ | 96906 | MS51969-2 | .NUT,PLAIN,HEXAGON 5/16-18UNC-2B..... | 5 |
| 10 | XDOZZ | 55156 | 400151 | .WASHER,LOCK 5/16 IN NOM ID | 3 |
| 11 | PAOZZ | 96906 | MS27183-10 | WASHER,FLAT 0.281 IN ID X 0.625 IN OD X 0.065 IN THK..... | 4 |
| 12 | PAOZZ | 96906 | MS51415-5 | WASHER,LOCK 1/4 IN NOM ID HELICAL SPRING..... | 4 |
| 13 | XBOZZ | 1S654 | 59327825 | NUT,PLAIN,HEXAGON 1/4-20UNC-2B..... | 4 |
| 14 | PFOZZ | 15654 | 59327841 | NUT,PLAIN,HEXAGON 3/8-16UNC-2B GRADE C..... | 2 |
| 15 | PAOZZ | 96906 | MS51415-7 | WASHER,LOCK 3/8 IN NOM ID HELICAL SPRING..... | 2 |
| 16 | PAOZZ | 96906 | MS15795-814 | WASHER,FLAT 0.406 IN ID X 0.812 IN OD X 0.065 IN THK..... | 2 |

END OF FIGURE

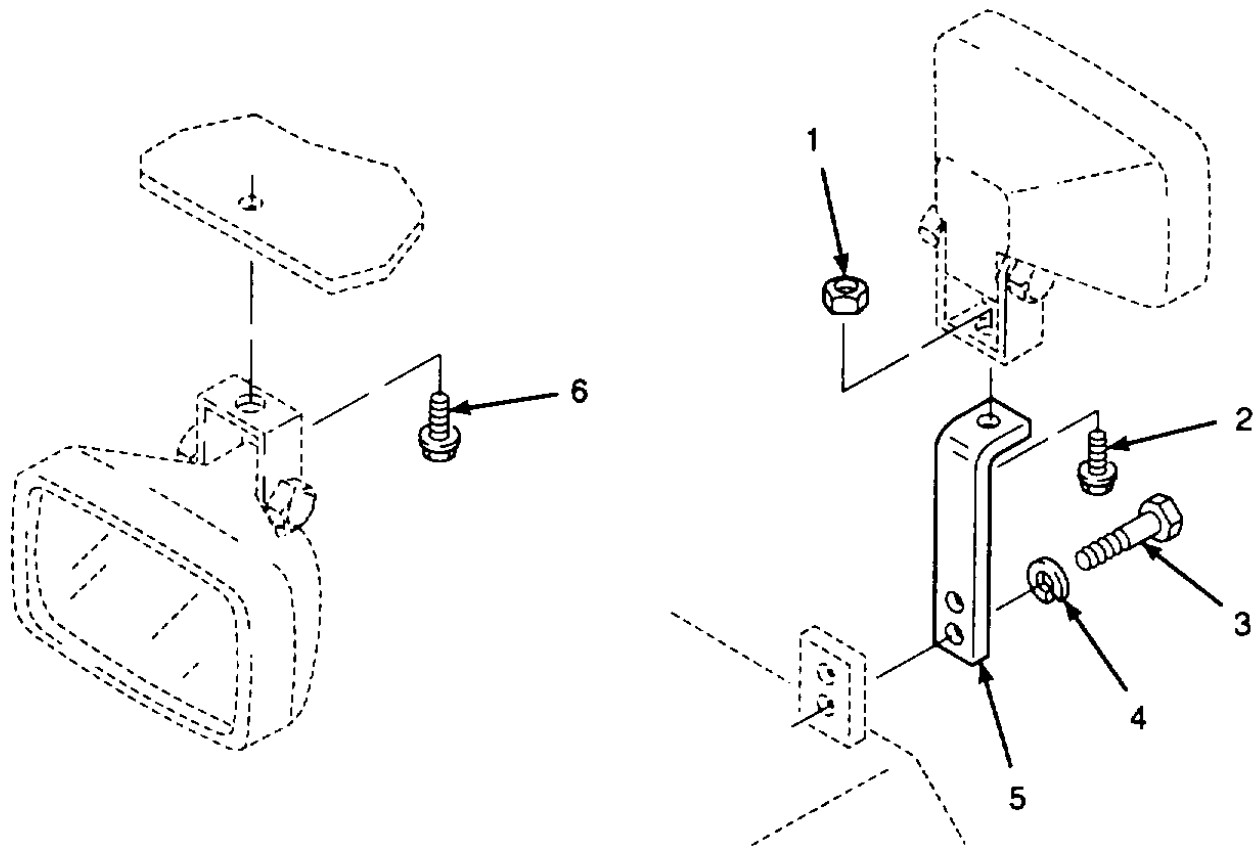

Figure 64. Work Light Installation

| SECTION II | | | | | |
|---------------------------------|----------|-------|--------------------|--|-----|
| (1) | (2) | (3) | (4) | (5) | (6) |
| ITEM NO | SMR CODE | CAGEC | PART NUMBER | DESCRIPTION AND USABLE ON CODES (UOC) | QTY |
| GROUP 0609 LIGHTS | | | | | |
| FIG. 64 WORK LIGHT INSTALLATION | | | | | |
| 1 | PFOZZ | 82465 | 31WLF51618 | NUT,PLAIN,EXTENDED 5/15-18 OUNC-2B | 2 |
| 2 | PFOZZ | 0AMX8 | 31 WLBS 5161 (.75) | SCREW,MACHINE 5/16-18UNC-2A X 1/2 IN LG | 2 |
| 3 | PAOZZ | 80204 | 81821BHO25C075N | SCREW,CAP,HEXAGON H 1/4-20UNC-2A X 3/4 IN LG GRADE 8 | 4 |
| 4 | PAOZZ | 96906 | MS51415-5 | WASHER,LOCK 1/4 IN NOM ID HELICAL SPRING..... | 4 |
| 5 | XBOZZ | 1S654 | 13074281 | BRACKET,MOUNTING..... | 2 |
| 6 | PFOZZ | 0AMX8 | 31WLBS516(.50) | SCREW,CAP,HEXAGON H 5/16-18UNC-2A X 1/2 IN LG | 4 |

END OF FIGURE

SECTION II

TM 5-3895-373-24P

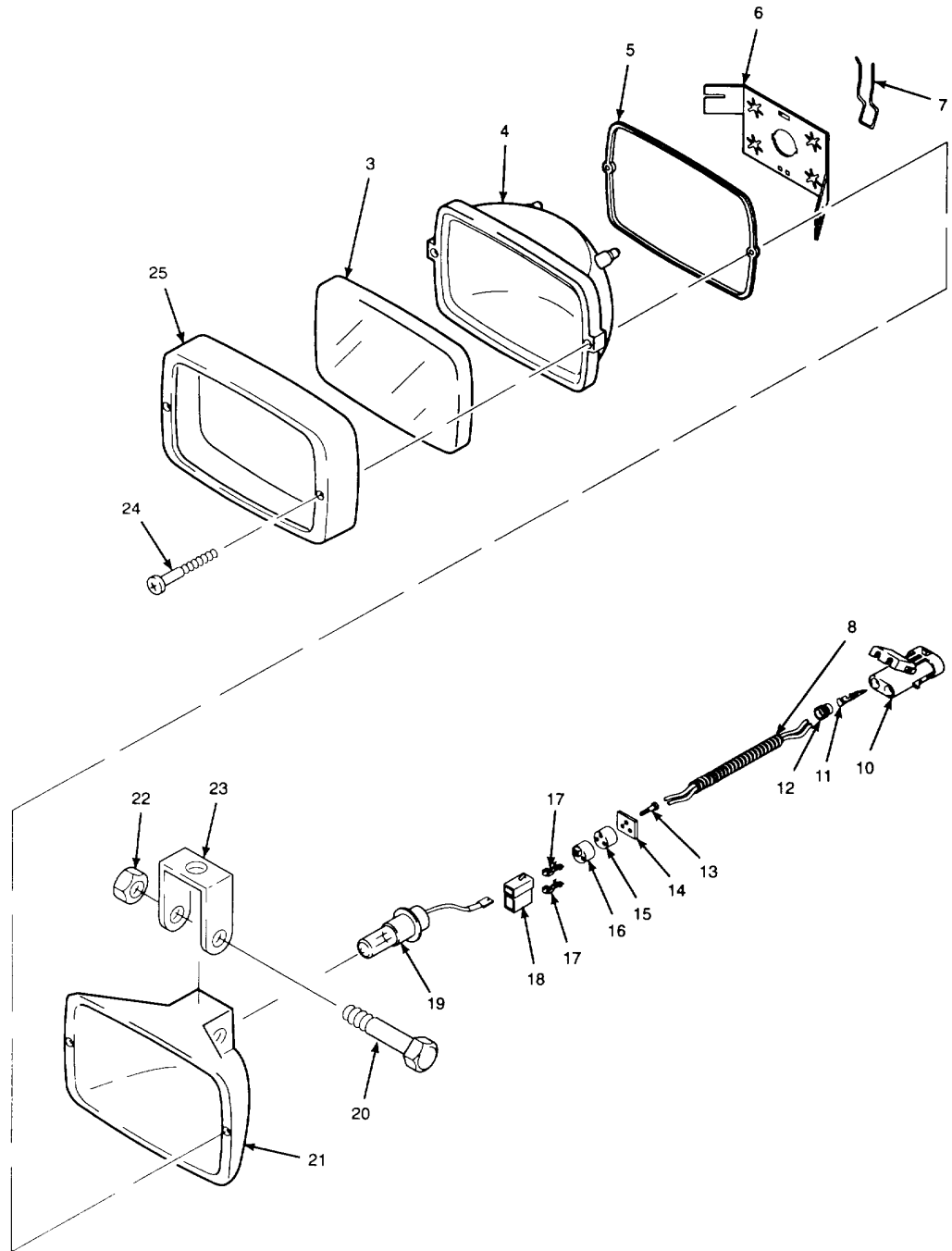
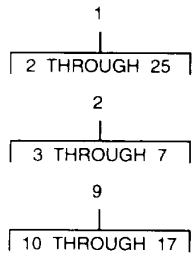

Figure 65. Work Light

| SECTION II | | | | (6) | |
|------------------------|--------------------|--------------|-----------------------|---|-----|
| (1)(2) ITEM NO | (3) SMR CODE | (4) CAGEC | (5) PART NUMBER | DESCRIPTION AND USABLE ON CODES (UOC) | QTY |
| GROUP 0609 LIGHTS | | | | | |
| FIG. 65 WORK LIGHT | | | | | |
| 1 | XBOOO | 19207 | 1100C0521 | LIGHT ASSEMBLY | 6 |
| 2 | PAOZZ | 19207 | 710020 03 | . LIGHT UNIT | 1 |
| 3 | XAOZZ | 19207 | 10.286 | .. LENS | 1 |
| 4 | XAOZZ | 19207 | 17.432 | .. REFLECTOR | 1 |
| 5 | XAOZZ | 19207 | 15.320 | .. GASKET | 1 |
| 6 | XAOZZ | 19207 | 17C014 | .. BULB HOLDER | 1 |
| 7 | XAOZZ | 19207 | 18.514 | .. SPRING | 1 |
| 8 | MOOZZ | 77060 | R-64496-12 | .. CLOOM MAKE FROM P/N R-64496 | 1 |
| (7706C) 12 IN LG | | | | | |
| 9 | XBOOO | 19207 | 149860 | . WRG HARN, LIGHT UNIT | 1 |
| 10 | XBOZZ | 77060 | 12010973 | .. CONNECTOR BODY, PLUG | 1 |
| 11 | PFOZZ | 77060 | 12089040 | .. PIN TERMINAL | 2 |
| 12 | PFOZZ | 77060 | 12015323 | .. BOOT, DUST AND MOIST | 2 |
| 13 | XBCZZ | 19207 | 13.252 | .. SCREW, MACHINE | 1 |
| 14 | XBOZZ | 19207 | 13C185 | .. WIREHOLDER, OUTER | 1 |
| 15 | XBOZZ | 19207 | 15C018 | .. GROMMET, RUBBER | 1 |
| 16 | XBOZZ | 19207 | 13C186 | .. WIRE HOLDER, INNER | 1 |
| 17 | XBOZZ | 00779 | 640417-2 | .. TEMINAL, BLADE | 2 |
| 18 | XBOZZ | 77060 | 02973781 | . CONNECTOR, FMALE | 1 |
| 19 | PAOZZ | 19207 | 12C506 | . BULB, QUARTZ HALOGEN | 1 |
| 20 | PFOZZ | 88911 | LE109812545 | . SCREW, CAP, HEXAGON H MB X 1.25-..... | 1 |
| 10.9 45 MMK LG | | | | | |
| 21 | XBOZZ | 19207 | 11.1075 | . HOUSING | 1 |
| 22 | XBOZZ | 19207 | 13.0137 | . BRACKET, MOUNTING | 1 |
| 23 | XDOZZ | 19207 | 13.0311 | .NUT, SELF-LOCKING | 1 |
| 24 | XDOZZ | 19207 | 13.076 | . SCREW, MACHINE | 2 |
| 25 | XBOZZ | 19207 | 111.52 | . BEZEL | 1 |

END OF FIGURE

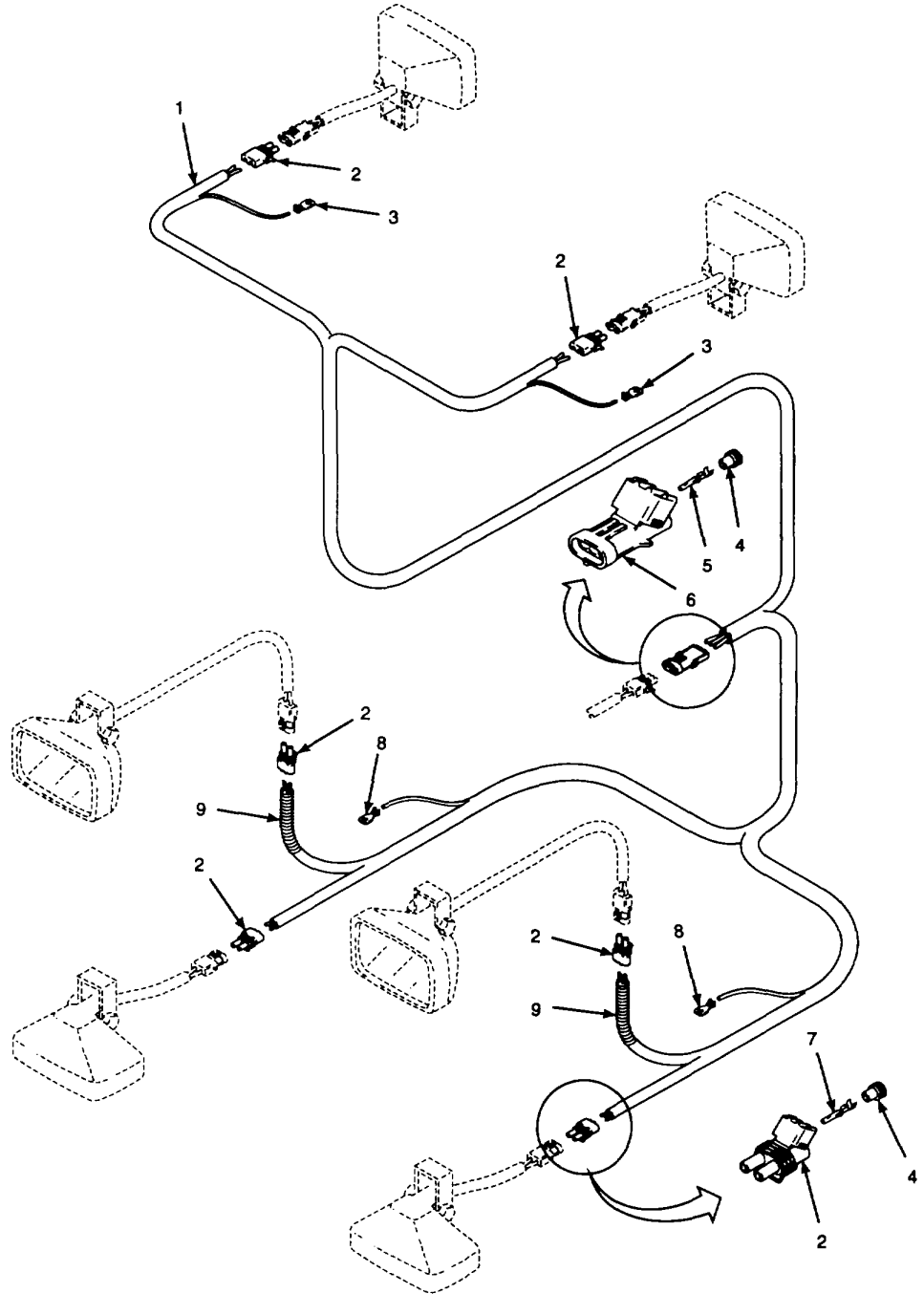
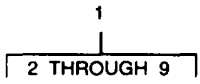

Figure 66. Work Light Wiring Harness (Tractor)

| SECTION II | | | | | |
|--|-------|-------|------------|---------------------------------------|-----|
| (1) | (2) | (3) | (4) | (5) | (6) |
| ITEM | SMR | | PART | DESCRIPTION AND USABLE ON CODES (UOC) | QTY |
| NO | CODE | CAGEC | NUMBER | | |
| GROUP 0609 LIGHTS | | | | | |
| FIG. 66 WORK LIGHT WIRING HARNESS (TRACTOR) | | | | | |
| 1 | XBOOO | 1S654 | 13075007 | . WRG HARN, LIGHTING | 1 |
| 2 | PFOZZ | 77060 | 12015792 | . CONNECTOR 300VYPLUG | 6 |
| 3 | XBOZZ | 77060 | 02984576 | . TERMINAL, RING | 2 |
| 4 | PFOZZ | 77060 | 12015323 | . BOOT, DUST AND MOIST | 15 |
| 5 | XBOZA | 77060 | 12124582 | . CONTACT, ELECTRICAL..... | 3 |
| 6 | PFOZZ | 77060 | 12010717 | . CONNECTOR BODY, PLUG | 1 |
| 7 | PFOZA | 77060 | 12124580-L | . CONTACT, ELECTRICAL..... | 12 |
| 8 | XROZZ | 77060 | 02984788 | . TERMINAL, RING | 2 |
| 9 | MOOZZ | 77060 | R-64496-12 | . LOOM MAKE FROM P/N R-64496 | 2 |
| (77060) 12 IN LG | | | | | |

END OF FIGURE

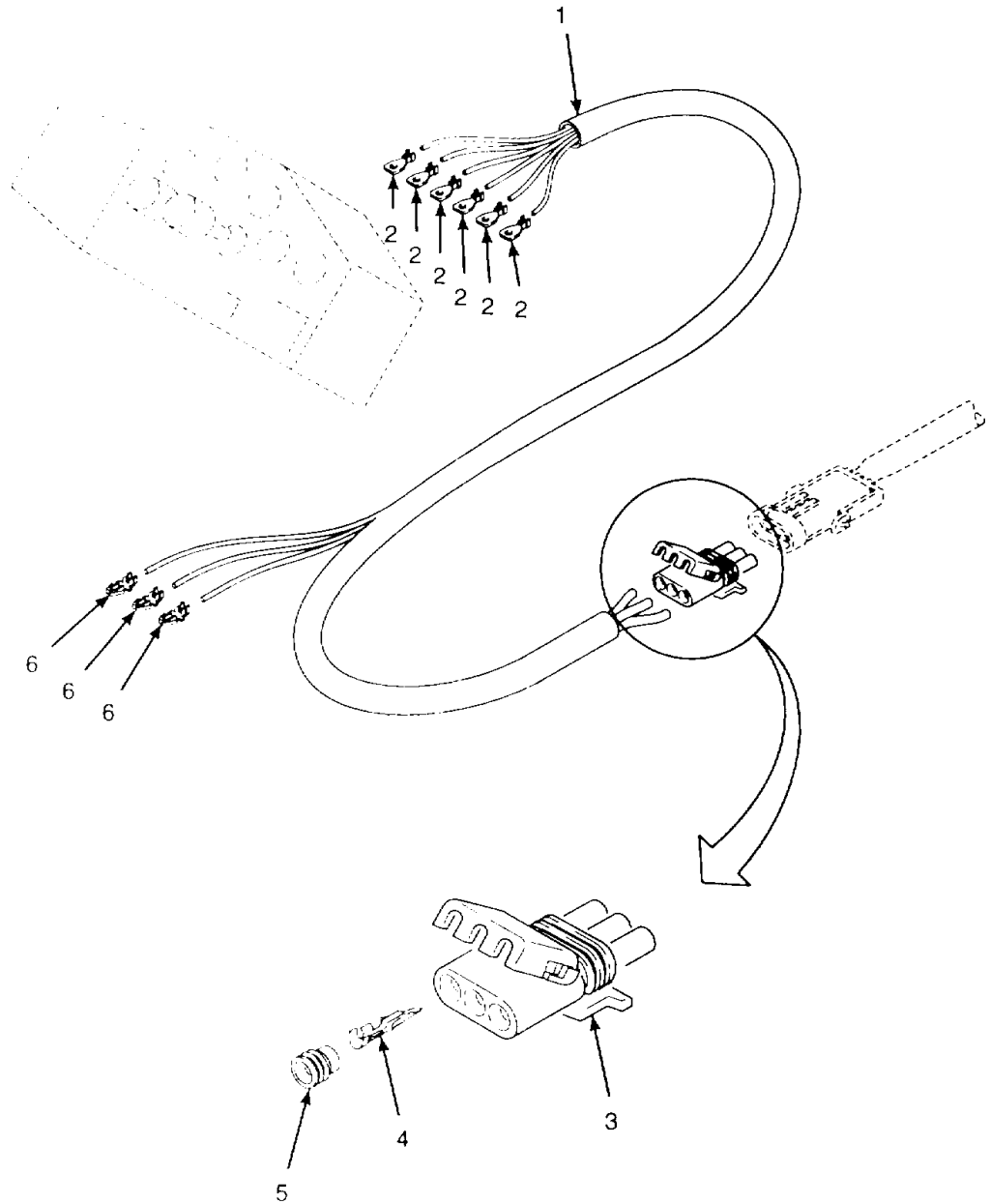

Figure 67. 'Work Light Wiring Harness (Gauge Panel)

| (1) ITEM NO | (2) SMR CODE | (3) CAGEC | (4) PART NUMBER | (5) DESCRIPTION AND USABLE ON CODES (UOC) | (6) QTY |
|-------------------|--------------------|--------------|-----------------------|--|------------|
|-------------------|--------------------|--------------|-----------------------|--|------------|

GROUP 0609 LIGHTS

FIG. 67 WORK LIGHT WIRING HARNESS
(GAUGE PANEL)

| | | | | | |
|---|-------|--------|-------------|------------------------------|---|
| 1 | XBOOO | 1S5 54 | 13075056 | WRG HARN, CONS LIGHT | 1 |
| 2 | XBOZZ | 77060 | 029834482 | . TERMINAL, RING | 6 |
| 3 | PFOZZ | 77060 | 12015793 | . CONNECTOR, PLUG, ELEC..... | 1 |
| 4 | PFOZZ | 77060 | 12124580-L | . CONTACT, ELECTRICAL..... | 3 |
| 5 | PFOZZ | 77060 | 12015323 23 | . BOOT, DUST AND MOIST | 3 |
| 6 | XBOZZ | 77060 | 12020321 | . TERMINAL, QUICK DISC | 3 |

END OF FIGURE

67-1

1
|
└─┬─┘
2

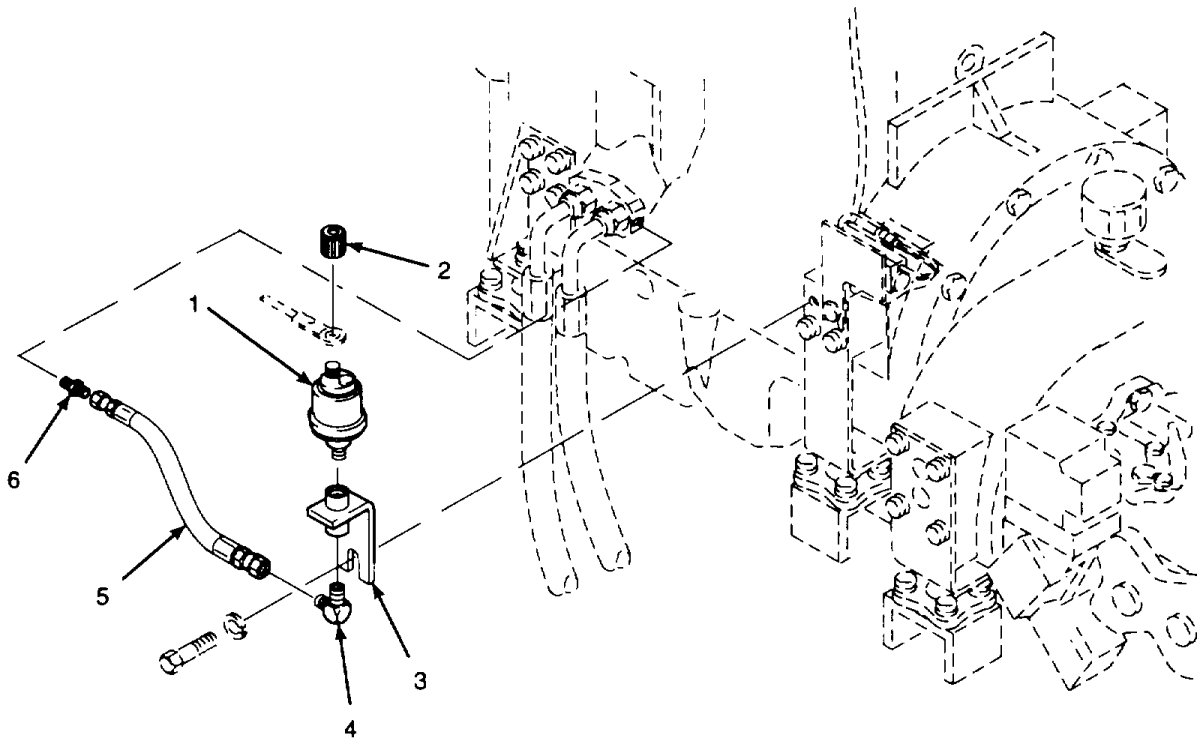

Figure 68. Engine Oil Pressure Transmitter

| SECTION II | | | | | |
|------------|-------|-------|-----------------|--|-----|
| (1) | (2) | (3) | (4) | (5) | (6) |
| ITEM | SMR | | PART | DESCRIPTION AND USABLE ON CODES (UOC) | QTY |
| NO | CODE | CAGEC | NUMBER | | |
| | | | | GROUP 0610 SENDING UNITS, TRANSDUCERS | |
| | | | | FIG. 68 ENGINE OIL PRESSURE TRANSMITTER | |
| 1 | PFOOO | 59197 | 360004 | TRANSMITTER, PRESSUR | 1 |
| 2 | XBOZZ | 59197 | 600 539 | . NUT, KNURLED..... | 1 |
| 3 | XBOZZ | 1S654 | 13076948 | BRACKET, TRANSMITTER..... | 1 |
| 4 | PAOZZ | 96906 | MS51504B4 | ELBOW, PIPE TO TUBE 7/IS-Z0UNFC-2A X | 1 |
| | | | | 1-11 1/2NPTF 90 DEGREE | |
| 5 | XBOZZ | 01276 | 1C00812EEE0ZZ0A | HOSE ASSEMBLY..... | 1 |
| 6 | PAOZZ | 96906 | MS51500B | APTER, STRAIGHT, PI 7/16-200UNF-2A | 1 |
| | | | | X 1/8-27NPTF | |

END OF FIGURE

68-1

- 1
- 2
- 3
- 4
- 5
- 6

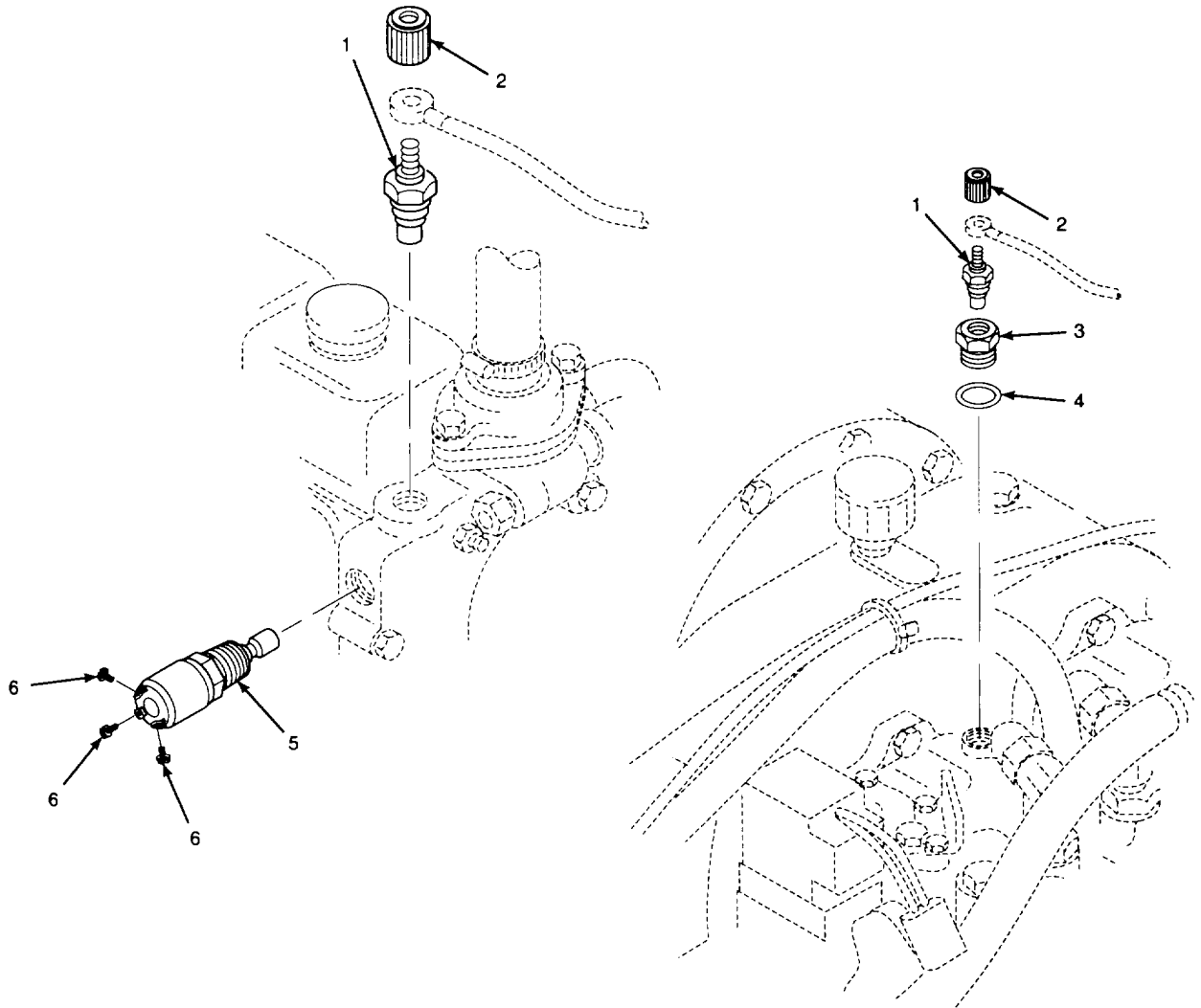

Figure 69. Coolant Temperature, Hydraulic Oil Temperature, and High Temperature Shutdown Sensors

| SECTION II | | | | | |
|------------|-------|-------|---------------|--|-----|
| (1) | (2) | (3) | (4) | (5) | (6) |
| ITEM | SMR | CAGEC | PART | DESCRIPTION AND USABLE ON CODES (UOC) | QTY |
| NO | CODE | | NUMBER | | |
| | | | | GROUP 0610 SENDING UNITS, TRANSDUCER | |
| | | | | FIG. 69 COOLANT TEMPERATURE, HYDRAULIC OIL TEMPERATURE, AND HIGH TEMPERATURE SHUTSOWN SENSORS | |
| 1 | PFOOO | 31654 | 250025-364 | SWITCH, THERMOSTATIC | 2 |
| 2 | XBOZZ | 59197 | 600 539 | . NUT, KNURLED..... | 1 |
| 3 | PAOOO | 01276 | 2216-8-12S | ADAPTER, STRAIGHT, PI 1/2-14NPTF X 1 | 1 |
| | | | | 1/16-12UNF-2A | |
| 4 | PAOZZ | 01276 | 22617-12 | . PACKING, PREFORMED 3/4 IN TUBE OD | 1 |
| 5 | PAOZZ | 75418 | 1002-07106-36 | SENSOR, TEMP SHUT DN. | 1 |
| 6 | XBOZZ | 75418 | 3044-01645-01 | . SCREW, SLFLKG | |

END OF FIGURE

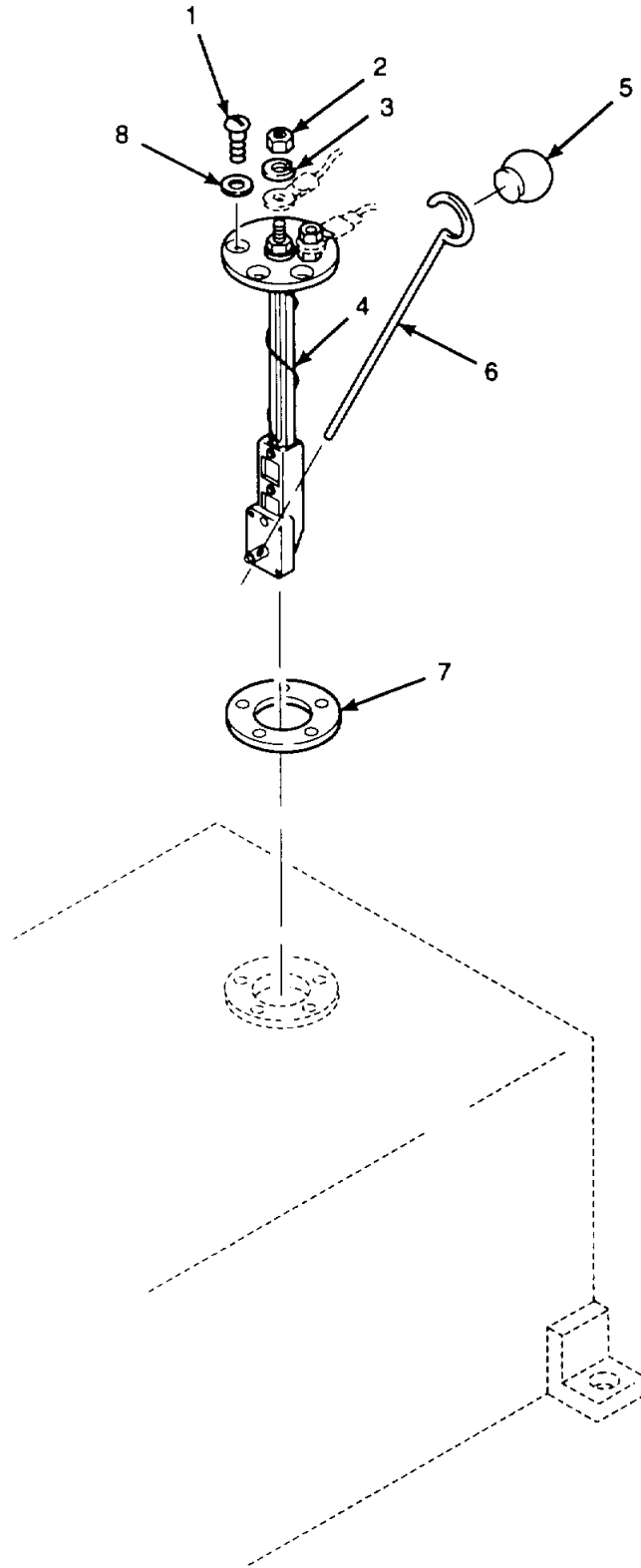

Figure 70. Fuel Level Transmitter

| SECTION II | | | | | |
|------------|-------|-------|--------------------------|--|-----|
| (1) | (2) | (3) | (4) | (5) | (6) |
| ITEM | SMR | | PART | | |
| NO | CODE | CAGEC | NUMBER | DESCRIPTION AND USABLE ON CODES (UOC) | QTY |
| | | | | GROUP 0610 SENDING UNITS, TRANSDUCERS | |
| | | | | FIG. 70 FULE LEVEL TRANSMITTER | |
| 1 | XBOZZ | 15654 | 95074076 | SCREW, MACHINE #10-32UNF-2A X ½ IN LG | 5 |
| 2 | PFFZZ | 64678 | 934 8 M4X0.7C | NUT, PLAIN, HEXAGON M4 | 1 |
| 3 | PFFZZ | 82686 | DIN6797-A4, 3-1.4 310 | WASHER, LOCK M4..... | 1 |
| 4 | PAFFF | 09714 | 1-551-004-25701 | TRANSMITTER, LIQUID..... | 1 |
| 5 | XBFZZ | 09714 | 3-019-031-C17 | . BALL , FLOAT | 1 |
| 6 | XBFZZ | 09714 | 3-032-002-084 | . LIVER, FLOAT | 1 |
| 7 | KFFZZ | 09714 | 1-882A | GASKET PAST OF KIT P/N 1-882-901-..... 02525DC | 1 |
| 8 | KFFZZ | 09714 | 1-8828 | WASHER, FIBER PART OF KIT P/N 1-882-..... 901-025D..... | 5 |

END OF FIGURE

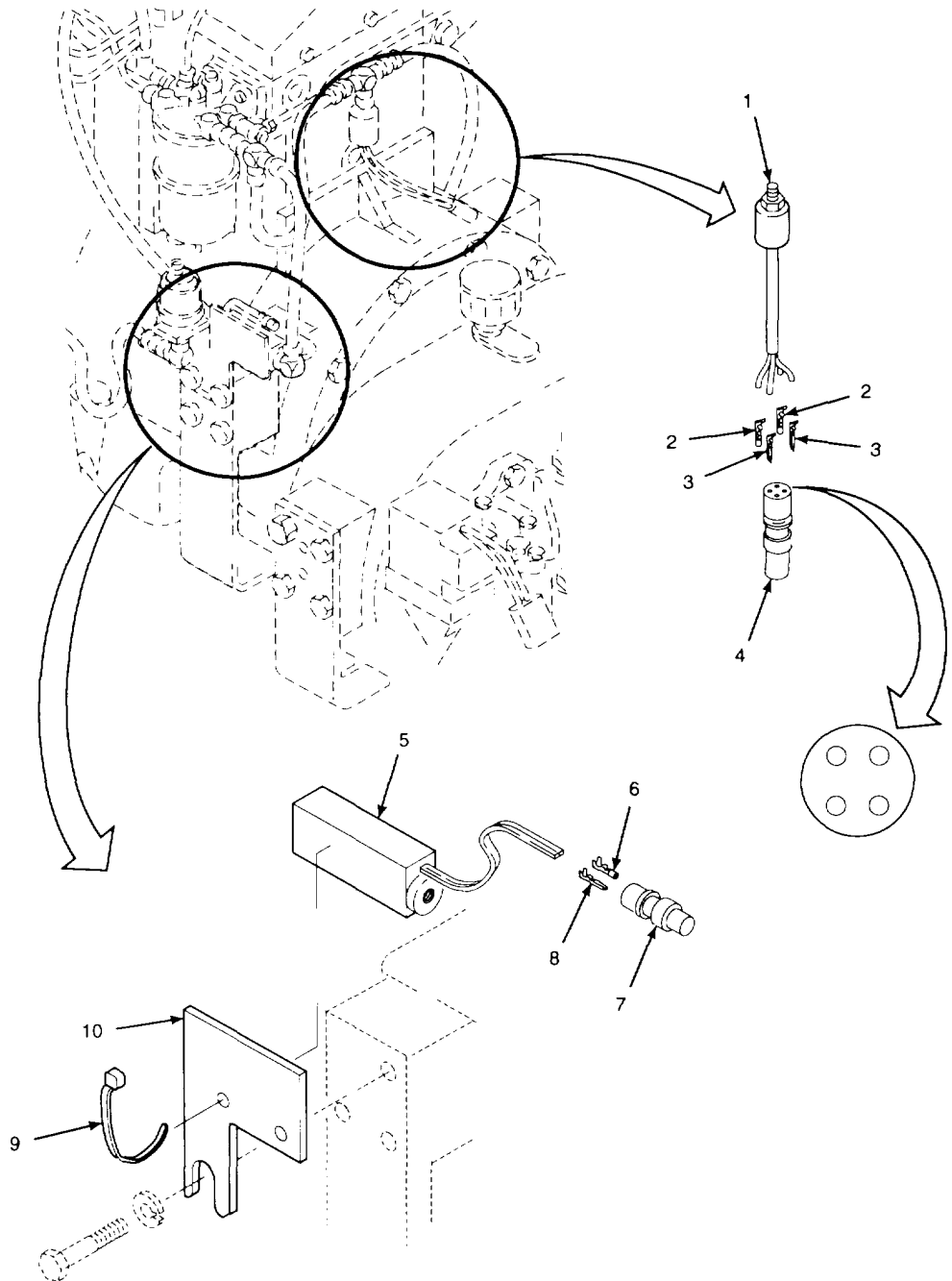
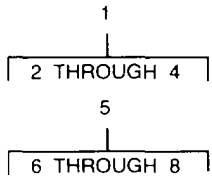

Figure 71. Fuel Pressure Transmitter and Fuel Differential Pressure Switch

| SECTION II | | | | | |
|------------|-------|-------|--------------|---|-----|
| (1) | (2) | (3) | (4) | (5) | (6) |
| ITEM | SMR | | PART | | |
| NO | CODE | CAGEC | NUMBER | DESCRIPTION AND USABLE ON CODES (UOC) | QTY |
| | | | | GROUP 0610 SENDING UNITS, TRANSDUCERS | |
| | | | | FIG. 71 FUEL PRESSURE TRANSMITTER AND FUEL DIFFERENTIAL PRESSURE SWITCH | |
| 1 | XDOOO | 19207 | 12258932 | TRANSMITTER, PRESSUR | 1 |
| 2 | PFOZZ | 71468 | 030-2196-001 | . PIN, GROOVED HEADLES MALE | 2 |
| 3 | PFOZZ | 71468 | G31-1267-001 | . CONTACT, ELECTRICAL FEMALE | 2 |
| 4 | PFOZZ | 71468 | 120-1809-300 | . CONNECTOR BODY, PLUG | 1 |
| 5 | PFOOO | 19207 | 12258938 | SWITCH, PRESSURE | 1 |
| 6 | PFOZZ | 71468 | 031-1267-001 | . CONTACT, ELECTICAL FEMALE | 1 |
| 7 | PFOZZ | 71468 | 120-1807-000 | . CONNOTOR BODY PLUG | 1 |
| 8 | PFOZZ | 71468 | 030-2196-001 | . PIN, GROOVED, HEADLES MALE | 1 |
| 9 | PAOZZ | 96906 | MS3367-3-9 | STRAP, TIEDOWN, ELECT | 2 |
| 10 | XBOZZ | 15654 | 13077482 | BRACKT, PRESS XMTR | 1 |

END OF FIGURE

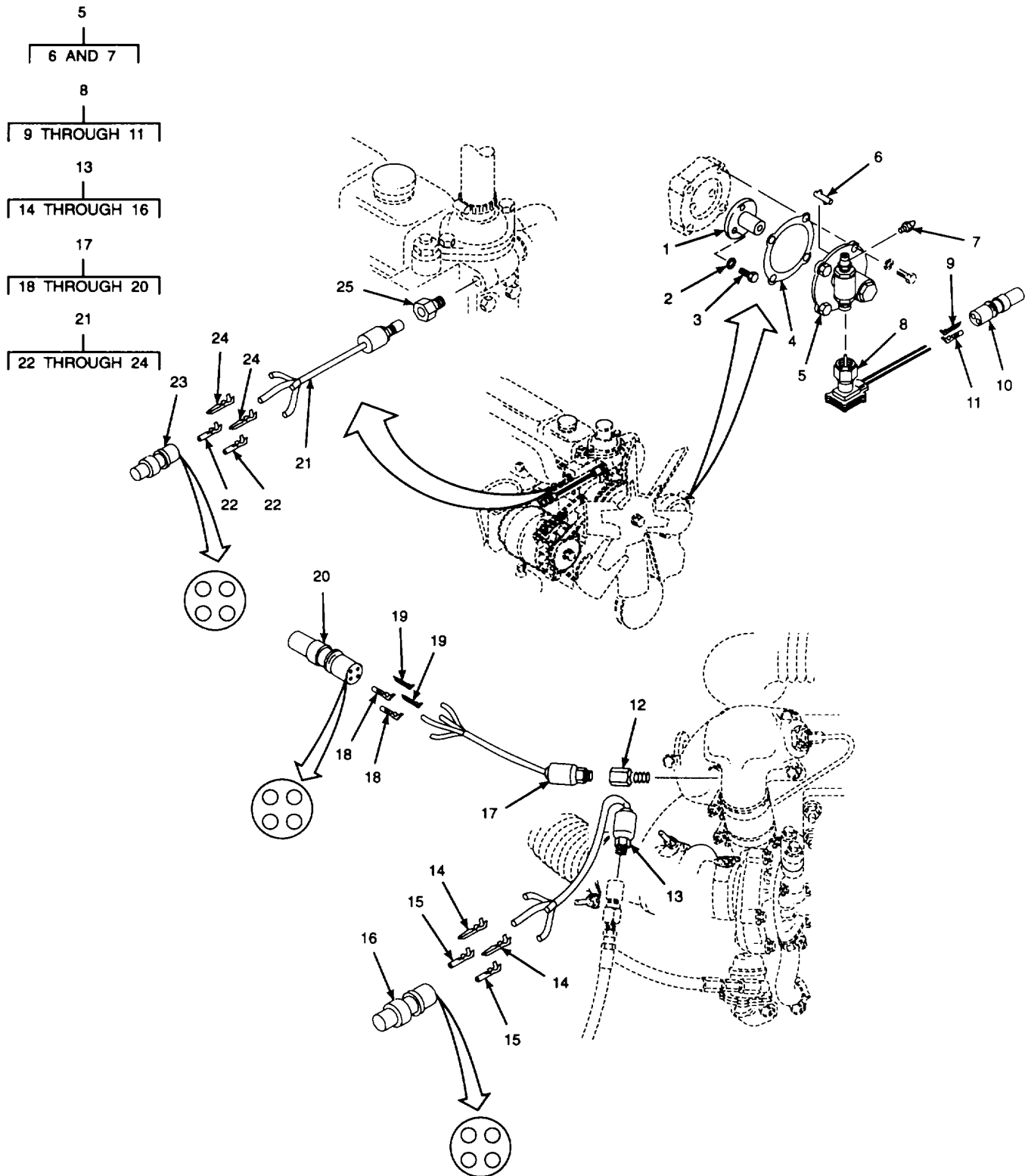

Figure 72. Tachometer Generator, Air Pressure and Turbosupercharge Pressure Transmitters, and Engine Coolant Temperature Transducer

| SECTION II | | | | | |
|--|----------|-------|-----------------|---|-----|
| (1) | (2) | (3) | (4) | (5) | (6) |
| ITEM NO | SMR CODE | CAGEC | PART NUMBER | DESCRIPTION AND USABLE ON CODES (UOC) | QTY |
| GROUP 0610 SENDING UNITS, TRANSDUCERS | | | | | |
| FIG. 72 TACHOMETER GENERATOR, AIR PRESSUPE AND TURBOSUPERCHARGER PRESSURE TRANSMITTERST AND ENGINE COOLANT TEMPERATURE TRANSDUCER | | | | | |
| 1 | XBOZZ | 13446 | NA005764 | ADAPTER | 1 |
| 2 | PAOZZ | 96906 | MS15795-812 | WASHER, FLAT 5/16 IN NOM ID | 3 |
| 3 | PAOZZ | 96906 | MS90727-34 | SCREW, CAP, HEXAGON H 5/16-24UNF-2A | 3 |
| | | | | X 1 IN LG GRADE 8..... | |
| 4 | PFOZZ | 13446 | 36825107 | GASKET..... | 1 |
| 5 | XBOOO | 15654 | 13077490 | ANGLE, TACH DRIVE | 1 |
| 6 | XBOZZ | OHZA7 | 810769 | . SHAFT, KEY | 1 |
| 7 | XBOZZ | OFKM1 | 1940-3 | . FITTING, LUBRICATION 1/8 IN PTF | 1 |
| 8 | XDOOO | 19207 | 12258931 | GENERATOR, TACH..... | 1 |
| 9 | PFOZZ | 71468 | 030-2195-001 | . PIN, GROVED, HEALES..... | 1 |
| 10 | PFOZZ | 71468 | 120-1807-000 | . CONNECTOR, BODY, PLUG | 1 |
| 11 | PFOZZ | 71468 | 031-1267-001 | . CONTACT, ELECTRICAL FEMALE | 1 |
| 12 | PFOZZ | 01276 | 2040-2-4S | REDUCER, PIPE 1/8-27NPTF X 1/4- | 1 |
| | | | | 18NPTF..... | |
| 13 | XOOO | 19207 | 12256932 | TRANSMITTER, PRESSUR | 1 |
| 14 | PFOZZ | 71463 | 031-1267-OJ1 | . CONTACT, ELECTRICAL FEMALE | 2 |
| 15 | PFOZZ | 71468 | 030-2196-0C1 | . PIN, GROVED, HEADLES MALE | 2 |
| 16 | PFOZZ | 71468 | 120-1809-000 | . CONNECTOR, BODY, PLUG | 1 |
| 17 | XDOOO | 19207 | 12258932 | TRANSMITTER, PRESSUR | 1 |
| 18 | PFOZZ | 71468 | 030-2196-001 | . PIN, GROOVED, HEADLES MALE | 2 |
| 19 | PFOZZ | 71468 | 031-1 2 67-0 01 | . CONTACT, ELECTRICAL FEMALE | 2 |
| 20 | PFOZZ | 71468 | 120-1809-000 | . CONNECTOR BODY, PLUG | 1 |
| 21 | PFOOO | 19207 | 12253933 | TRANSDUCER, MOTIONAL | 1 |
| 22 | PFOZZ | 71468 | 030-2196-001 | . PIN, GROOVE, HEADLES MALE | 2 |
| 23 | PFOZZ | 71468 | 120-1809-000 | . CONNECTOR BODY, PLUG | 1 |
| 24 | PFOZZ | 71463 | 031-1267-001 | . CONTACT, ELCTRICAL FEMALE..... | 2 |
| 25 | PFOZZ | 01276 | 2081-8-45 | BUSHING, PIPE 1/2-14NPTF X 1/4- | 1 |
| | | | | 18NPTF | |

END OF FIGURE

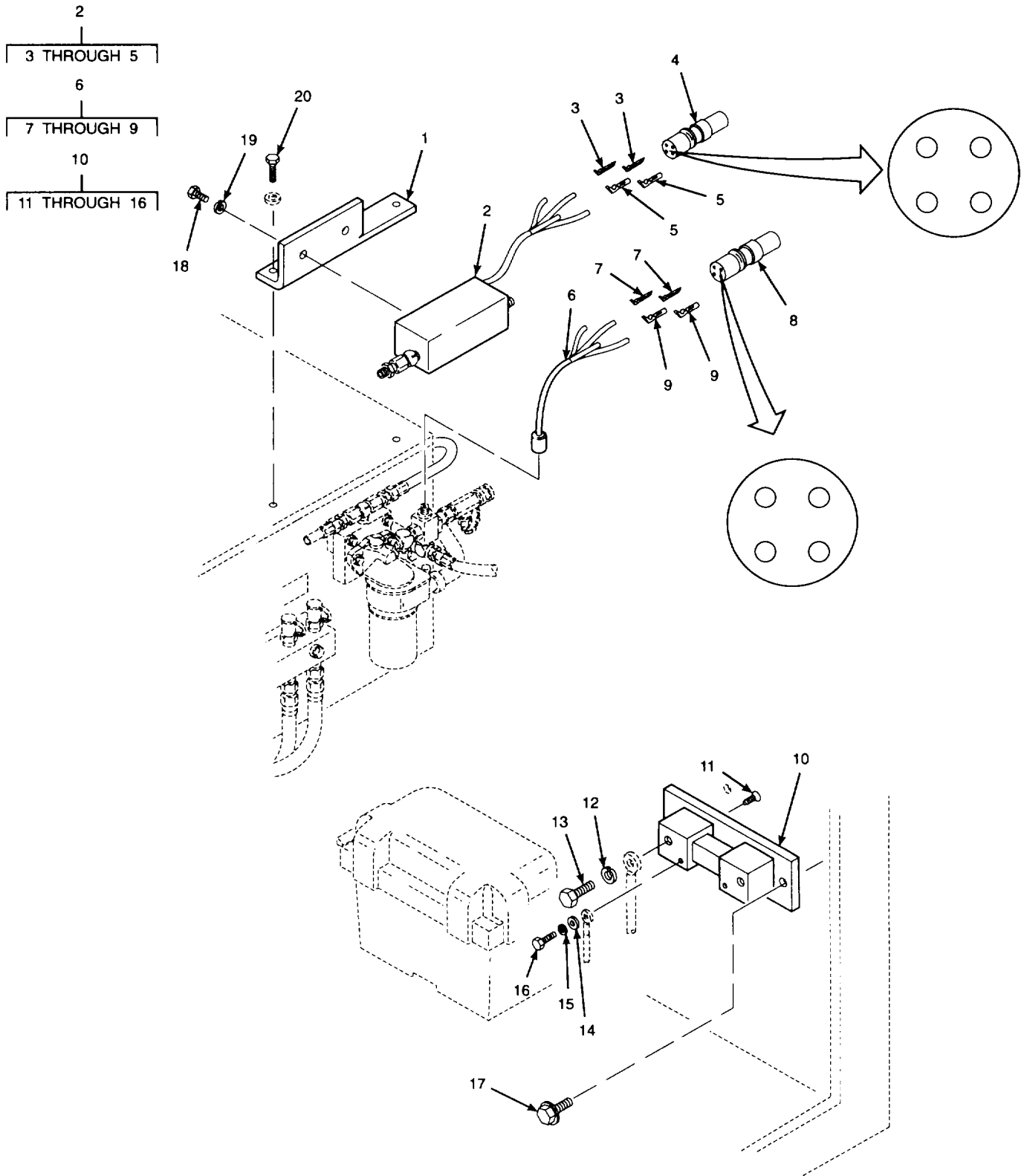

Figure 73. Oil Pressure and Oil Filter Differential Pressure Transmitters and Shunt

| SECTION II | | | | | |
|--|----------|-------|-----------------|---|-----|
| (1) | (2) | (3) | (4) | (5) | (6) |
| ITEM NO | SMR CODE | CAGEC | PART NUMBER | DESCRIPTION AND USABLE ON CODES (UOC) | QTY |
| GROUP 0610 SENDING UNITS, TRANSDUCERS | | | | | |
| FIG. 73 OIL PRESSURE AND OIL FILTER DIFFERENTIAL PRESSURE TRANSMITTERS AND SHUNT | | | | | |
| 1 | XBOZZ | 16554 | 13078084 | BRACKET, FILTER, HYDR..... | 1 |
| 2 | XDOOO | 19207 | 122589634 | TRANSMITTER, PRESS | 1 |
| 3 | PFOZZ | 71468 | 030-2196-001 | . PIN, GROOVED, HEADLES MALE | 2 |
| 4 | PFOZZ | 71468 | 120-1809-000 | . CONNECTOR BODY, PLUG | 1 |
| 5 | PFOZZ | 71468 | 031-1267-001 | . CDNTACT, ELECTRICAL FEMALE | 2 |
| 6 | XDOOO | 19207 | 12258932 | TRANSMITTEP, PRESSUR | 1 |
| 7 | PFOZZ | 71469 | 030-2196-001 | . PIN, GROOVED, HEADLES MALE | 2 |
| 8 | PFOZZ | 71468 | 120-1809-000 | . CONNECTOR BODY PLUG | 1 |
| 9 | PFOZZ | 71468 | 031-1267-001 | . CONTACT, ELEC TRICAL FEMALE | 2 |
| 10 | XOOOZ | 19207 | 12258937 | SHUNT, INSTRUMENT 1000 AMP 100 | 1 |
| MILLIVOLT | | | | | |
| 11 | PAOZZ | 80205 | NAS1635-3-10 | . SCREW, MACHINE #10-32UNF X 5/8 IN | 4 |
| LG..... | | | | | |
| 12 | PAOZZ | 96906 | MS35338-103 | . WASHER, LOCK 3/8 IN NOM ID HELICAL | 2 |
| SPRING..... | | | | | |
| 13 | PAOZZ | 96906 | MS35309-357 | . SCREW, CAP, HEXAGON H 3/9-16UNC-2A | 2 |
| X 5/8 IN LG BRASS | | | | | |
| 14 | PAOZZ | 96906 | MS15795-908 | . WASHER, FLAT 0.219 IN ID X 0.438 | 2 |
| 15 | PAOZZ | 96906 | MS35338-100 | . WASHER, LOCK #10 NOM HELICAL SPRING | 2 |
| 16 | PAOZZ | 96906 | MS35215-53 | . SCREW, MACHINE #10-32UNF-2A X 3/F | 2 |
| IN LG | | | | | |
| 17 | XDOZZ | OAMX8 | 31 WLFS1420 (.7 | SCREW, CAP, HEX HEAD 1/4-20UNF-2A X | 2 |
| 5) 3/4 IN LG..... | | | | | |
| 18 | PAOZZ | 80204 | B1821BH025C050N | SCREW, CAP, HEXAGON H 1/4-20UNC-ZA X | 2 |
| 1 /2 IN LG GRADE | | | | | |
| 19 | PAOZZ | 96906 | MS27183-10 | WASHER, FLAT 0.281 IN ID X 0.025 IN | 2 |
| OD X C.065 IN THK | | | | | |
| 20 | PAOZZ | 80204 | B1821BH031C088N | BOLT, MACHINE 5/16-18UNC-2A X 7/8 | 2 |
| IN LG GRADE 8..... | | | | | |

END OF FIGURE

SECTION II

TM5-3895-373-24P

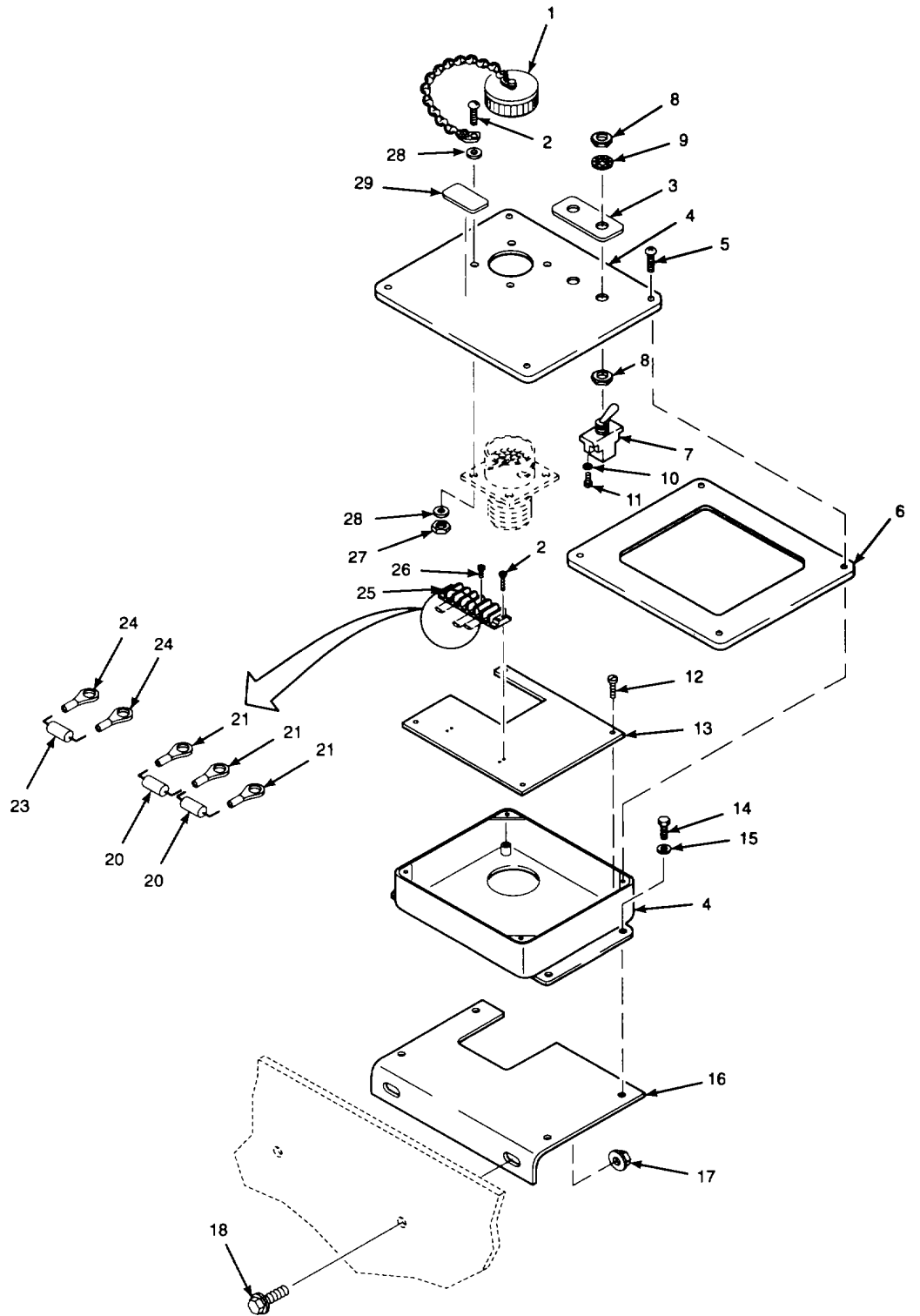
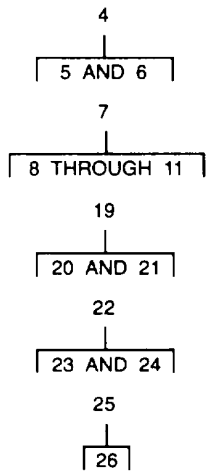

Figure 74. DCA Control Housing

| (1) ITEM NO | (2) SMR CODE | (3) CAGEC | (4) PART NUMBER | (5) DESCRIPTION AND USABLE ON CODES (UOC) | (6) QTY |
|--|--------------------|--------------|-----------------------|--|------------|
| GROUP 0610 SENDING UNITS, TRANSDUCERS | | | | | |
| FIG. 74 DCA CONTROL HOUSING | | | | | |
| 1 | PFOZZ | 71468 | CA12L103-11 | COVER, ELECTRICAL CD | 1 |
| 2 | PAOZZ | 96906 | MS51849-34 | SCREW, MACHINE # 6-32UNC-2A X 1/2 IN | 8 |
| | | | | LG..... | |
| 3 | XBOZZ | 1S654 | 13081195 | PLATE, IDENT | 1 |
| 4 | XBOOO | 1S654 | 13077581 | HOUSING, ELEC CMPNT | 1 |
| 5 | XBOZZ | 00843 | 58104003 | . SCREW, MACHINE -10-32UNF-2A X 5/8 | 4 |
| 6 | XBOZZ | 00843 | 54226033 | GASKET | 1 |
| 7 | PAOZZ | 96906 | MS24523-22 | SWITCH, TOGGLE | 2 |
| 8 | PAOZZ | 96906 | MS25082321 | .NUT, PLAIN, HEXAGON 15/32-32UNS-2BC. | 2 |
| 9 | PAOZZ | 96906 | MS35333-126 | .WASHER, LCCK 15/32 IN NOM ID INT | 1 |
| 10 | XBOZZ | 81640 | 16-1096 | WASHER, LOCK, F6 NOM HELICAL SPRING | 3 |
| 11 | XBDZZ | 1640 | 11-1693 | NUT, SELF-LICKING, HE #6-32UNC-2A X | 3 |
| | | | | 1/4 IN LG | |
| 12 | PAOZZ | 96906 | MS35266-63 | SCREW, MACHINE #10-32UNF-2A X 1/2 | 4 |
| 13 | XBOZZ | 1S654 | 13077599 | PANEL, ELEC EQPT | 1 |
| | | | | IN OC X 0C065 N THK | |
| 14 | PAOZZ | 1176 | PMS907217001-06 | FOLT, MACHINE "281 IN ID X 0625..... | 4 |
| | | | | D X C.065 I N THKO HOUSINGK..... | |
| 15 | PAOZZ | 96906 | MS27183-10 | WASHER, FLAT 0.261 IN ID X 0.625 IN | 4 |
| 16 | XDOZZ | 1S654 | 13077763 | BRACKET, ELEC..... | 1 |
| 17 | XOOZZ | OAMX3 31 | WLF 3816 | NUT, PLAIN, HEXAGON 3/8-16UNC-2 | 2 |
| 18 | XDOZZ | OAMX8 31 | WLFS 3816 (1. 00) | SCREW, CAP, HEX HEAD 3/8-16UNC-2A X | 2 |
| | | | | 1 IN LG..... | |
| 19 | XBCOO | 1S654 | 13080130 | RESISTORS-T, MTCHDO | 2 |
| 20 | XDOZZ | 91637 | RNC55H4021BS | RESISTOR, FIXED, FILM | 2 |
| 21 | PFOZZ | 96906 | MS20659-101 | .TERMINAL | 3 |
| 22 | XBOOO | 15654 | 13080122 | RESISTOR SET, MTCH | 1 |
| 23 | XDOZZ | 91637 | RNC55J1963BS | .RESISTOR, FIXED, FILM | 1 |
| 24 | PFOZZ | 96906 | MS20659-LC1 | TERMINAL, LUG..... | 2 |
| 25 | PFOZZ | 26405 | 671-GP-06 | TERMINAL BOARD | 1 |
| 26 | XBOZZ | 71785 | 4601169108-242 | SCREW, TERMINAL #6-32UNC-2A X 1/4 | 12 |
| 27 | PAOZZ | 96906 | MS35649-262 | NUT, PLAIN, HEXAGON #6-32UNC-2B..... | 4 |
| 28 | PAOZZ | 96906 | MS9320-07 | WASHER, FLAT #6 NOM | 8 |
| 29 | XBOZZ | 1S654 | 130d1117 | PLATE, IDENT | 1 |

4
|
5 THROUGH 11

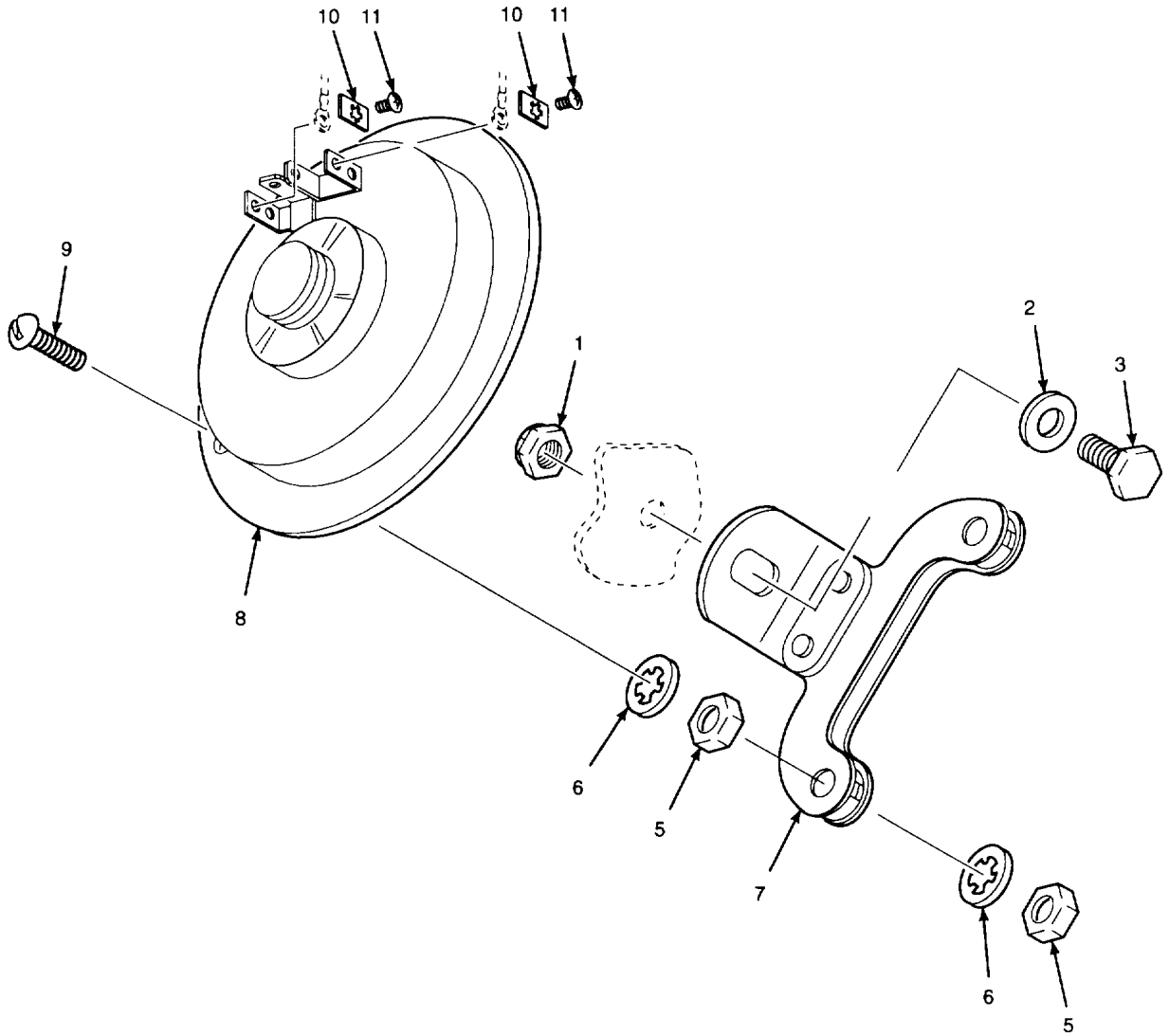

Figure 75. Horn

| SECTION II | | | | | |
|-----------------|----------|-------|-----------------|--|-----|
| (1) | (2) | (3) | (4) | (5) | (6) |
| ITEM NO | SMR CODE | CAGEC | PART NUMBER | DESCRIPTION AND USABLE ON CODES (UOC) | QTY |
| GROUP 0611 HORN | | | | | |
| FIG. 75 HORN | | | | | |
| 1 | PAOZZ | 72962 | 21NE-058 | NUT, SELF-LOCKING, HE 5/16-18UNJC-3B | 1 |
| 2 | PAOZZ | 96906 | MS51412-5 | OD X 0C065 IN THK | 1 |
| 3 | PAOZZ | 02355 | B18216H031C075N | WASHER, FLAT 0.312 IN ID X 0.734 IN | 1 |
| 4 | PAOZZ | 21003 | A25886-15 | IN LG GRADE | 1 |
| 5 | PAOZZ | 21003 | A48Z | . BOLT MACHINE 5/16-1dUNC-2A X 3/4 | 4 |
| 8 | XBOZZ | 21003 | C-030180-12 | . HORN, ELECTRICAL | 1 |
| 9 | PAOZZ | 18876 | PMS90727301-06 | . NUT, PLAIN, HEXAGON #12-24UNC-23 | 2 |
| 10 | PAOZZ | 21003 | A13445Z | IN LG | 2 |
| 11 | PAOZZ | 21003 | A-160-3-4Z | . HORN UNIT | 2 |
| | | | | . BOLT, MACHINE 412-24UNC-ZA X 7/8 | 2 |
| | | | | . WASHER, KEY | 2 |
| | | | | . SCREW, MACHINE | 2 |

END OF FIGURE

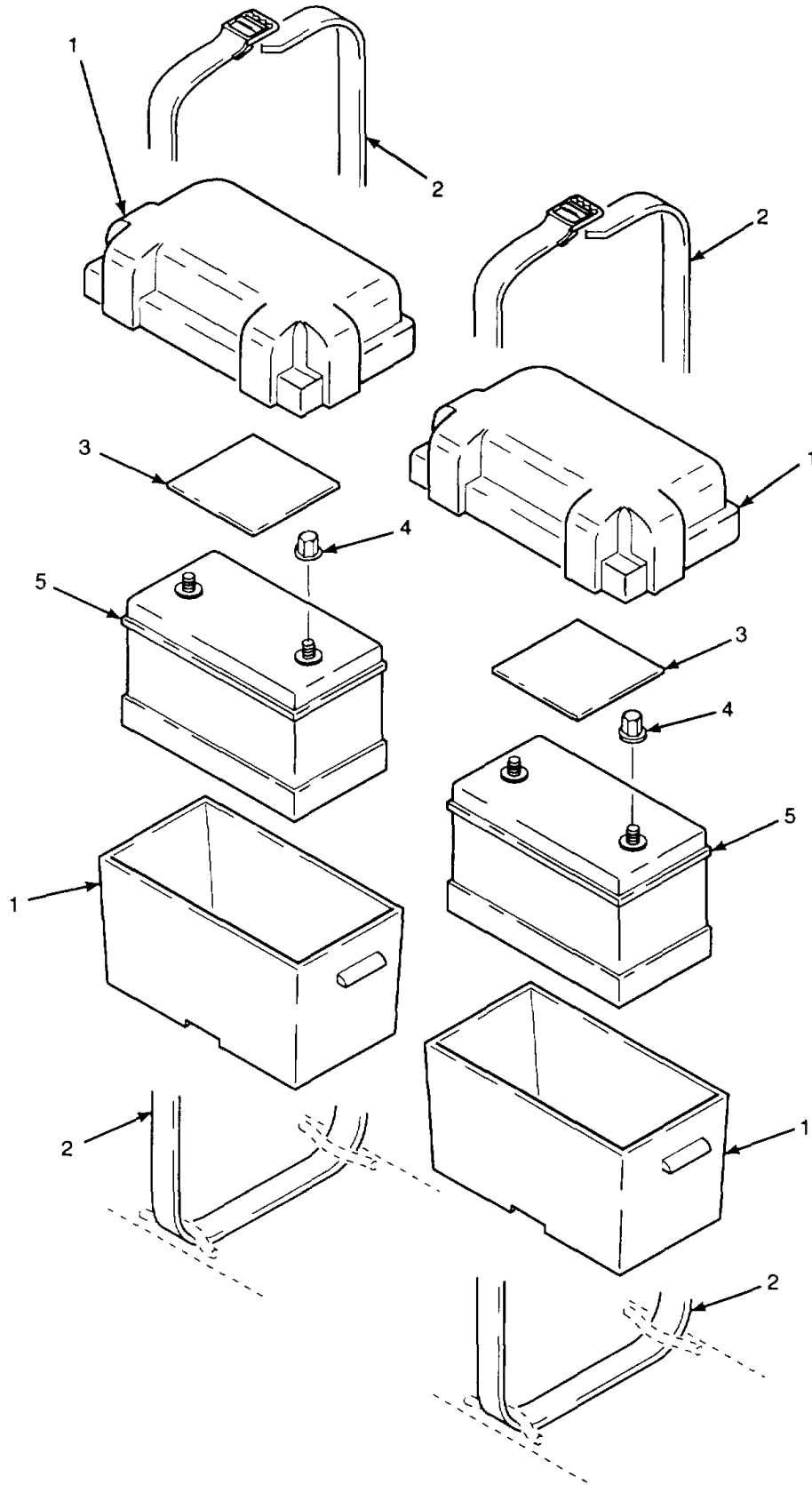

Figure 76. Storage Batteries and Battery Boxes

| (1) ITEM NO | (2) SMR CODE | (3) CAGEC | (4) PART NUMBER | (5) DESCRIPTION AND USABLE ON CODES (UOC) | (6) QTY |
|-------------------|--------------------|--------------|-----------------------|--|------------|
|-------------------|--------------------|--------------|-----------------------|--|------------|

GROUP 0612 BATTERY, STORAGE

FIG. 76 STORAGE BATTERIES AND
BATTERY BOXES

| | | | | | |
|---|-------|-------|----------------------|--------------------------------------|---|
| 1 | XBOOO | 1S654 | 13075528 | BOX, BATTERY, MOD..... | 2 |
| 2 | XBOZZ | 32612 | STRAP , BOX, BATTER. | BATTERY, STRAP BOX | 1 |
| 3 | XBOZZ | 1S554 | 13076195 | PANEL..... | 2 |
| 4 | XBOZZ | OUIGO | 728006 | NUT, HEX, BATTERY 3/8-16UNC-2B | 4 |
| 5 | PFOZZ | 63432 | 31 -5T | BATTERY, STORAGE | 2 |

END OF FIGURE

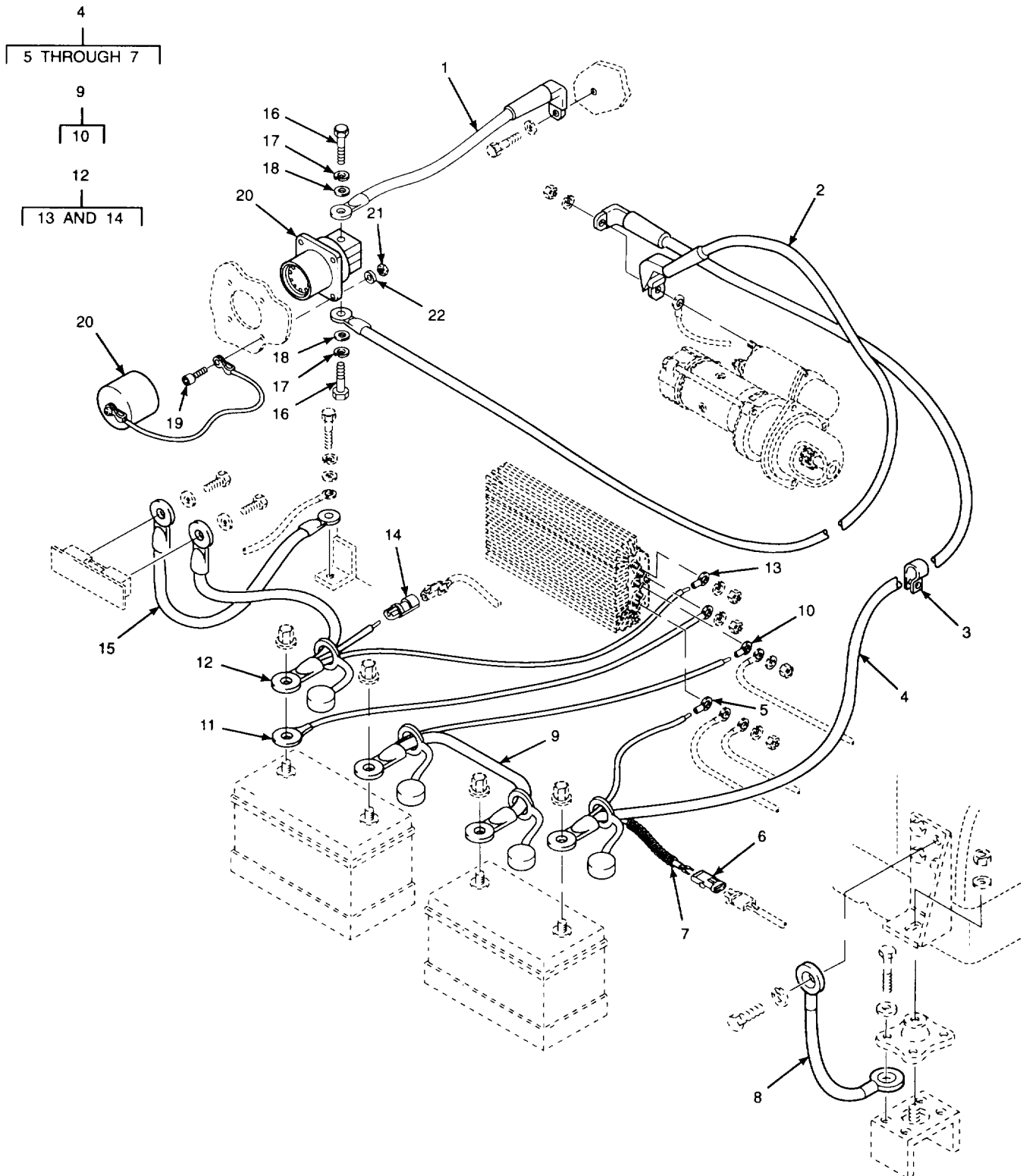

Figure 77. Battery Cables and Slave Receptacle

| (1) ITEM NO | (2) SMR CODE | (3) CAGEC | (4) PART NUMBER | (5) DESCRIPTION AND USABLE ON CODES (UOC) | (6) QTY |
|--|--------------------|--------------|-----------------------|--|------------|
| SECTION II | | | | | |
| GROUP 0612 BATTETRY, STORAGE | | | | | |
| FIG. 77 BATTERY CABLES AND SLAVE RECEPTACLE | | | | | |
| 1 | XBOZZ | 1S654 | 13094560 | CABLE, NEG..... | 1 |
| 2 | XBOZZ | 15654 | 13094545 | CABLE, POS..... | 1 |
| 3 | PFOZZ | 01276 | 900729-21 | CLAMP, LOOP 5/8 IN NOM ID | |
| 4 | XBOOO | 1S654 | 13075700 | CABLE, BATTERY, POS | 1 |
| 5 | XBOZZ | 14726 | R3500B | . TERMINAL, LUG..... | 1 |
| 6 | XBOZZ | 77060 | 1530 0027 | . CONNECTOR, ELEC, FEM | 1 |
| 7 | MOOZZ | 77060 | R-68387-12 | . LOOM MAKE FROM P/N R-56387 | 1 |
| | | | | (77060) 12 IN LG | |
| 8 | XAOZZ | 1S654 | 13037783 | . CABLE, BATTERY | 1 |
| 9 | XBOOO | 1S654 | 13075692 | . CABLE, BATTERY, JUMP | 1 |
| 10 | XBOZZ | 14726 | R35003 | . TERMINAL, LUG..... | 1 |
| 11 | XBOZZ | 1S654 | 13081716 | CABLE..... | 1 |
| 12 | XBOOO | 1S654 | 130756A4 | CABLE BATTERY, NEG | 1 |
| 13 | XBOZZ | 14726 | R3500B | TERMINAL, LUG 7/32 IN | 1 |
| 14 | PFOZZ | 77060 | 12065172 | CONNECTOR, RECEPTACL | 1 |
| 15 | XBOZZ | 1S654 | 13077458 | CABLE, GND..... | 1 |
| 16 | PAOZZ | 96906 | MS16998-72 | SCREW, CAP, SOCKET HE 3/8-24UNF-2A X | 2 |
| | | | | 3/4 IN LG | |
| 17 | PAOZZ | 96906 | MS51415-7 | WASHER, LOCK 3/8 IN NOM ID HELICAL | 2 |
| | | | | SPRING..... | |
| 18 | XBOZZ | 1S654 | 59565036 | WASHER, FLAT 0.4 10 IN ID X 0.8 10 IN | 2 |
| | | | | OD X 0 197 IN THK..... | |
| 19 | PAOZZ | 96906 | MS16997-46 | SCREW, CAP, SOCKET HE 4 10-24UNC-3A X | 4 |
| | | | | 3/4 IN LG | |
| 20 | PAOZZ | 19207 | 11682345 | CONNECTOR, RECEPTACL | 1 |
| 21 | PAOZZ | 96906 | MS35649-202 | NUT, PLAIN, HEXAGON 10-24UNC-3B..... | 4 |
| 22 | PAOZZ | 96906 | MS51412-3 | WASHER, FLAT 0C250 IN ID K 0C562 IN | 4 |
| | | | | OD X 0.049 IN THK..... | |

END OF FIGURE

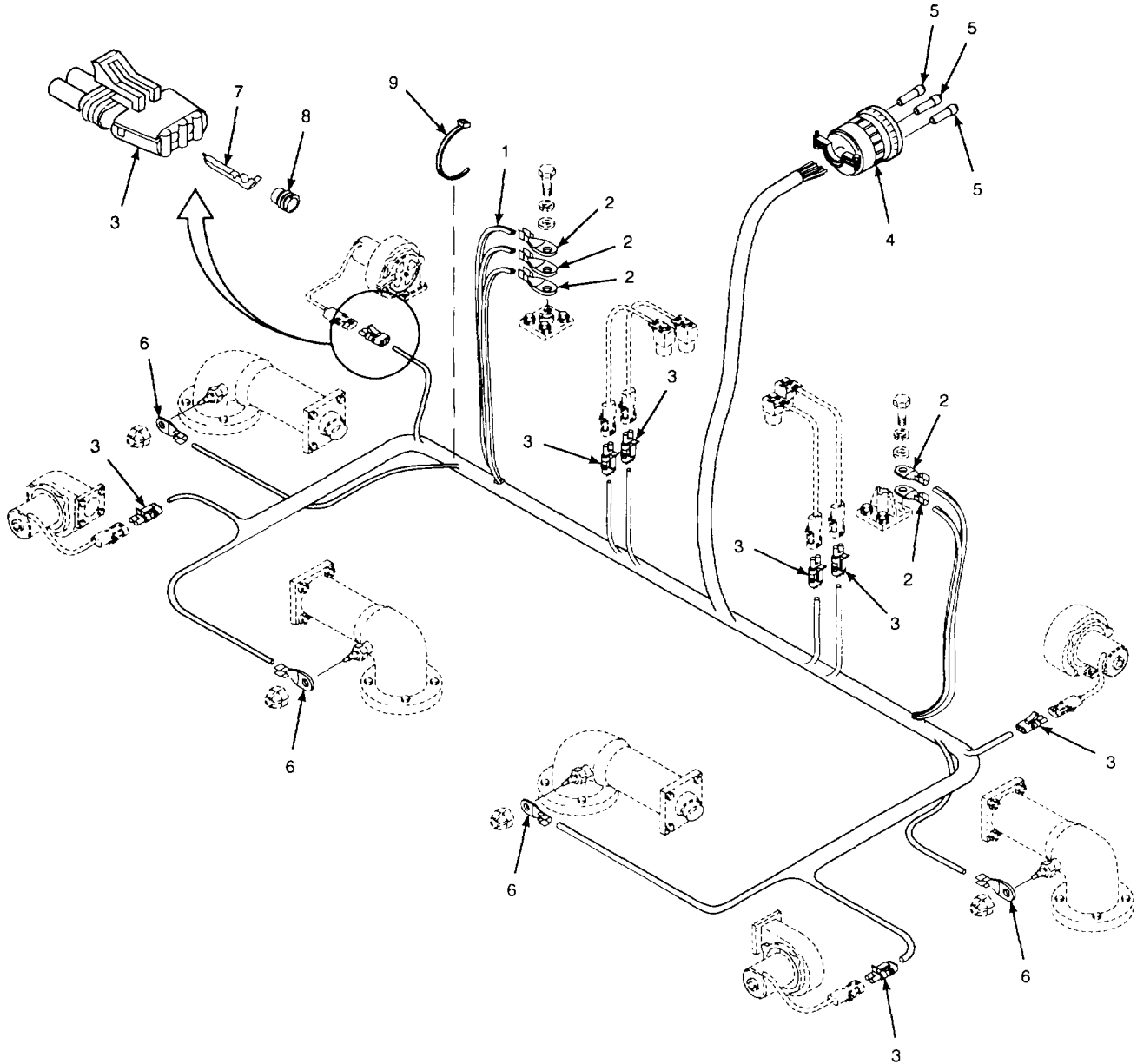
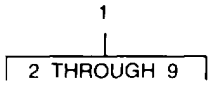

Figure 78. Screed Burner and Blower Motor Wiring Harness

| SECTION II | | | | | |
|---|-------|-------|------------------------|---------------------------------------|-----|
| (1) | (2) | (3) | (4) | (5) | (6) |
| ITEM | SMR | | PART | | |
| NO | CODE | CAGEC | NUMBER | DESCRIPTION AND USABLE ON CODES (UOC) | QTY |
| GROUP 0613 HULL OR CHASSIS WIRING | | | | | |
| FIG. 78 SCREED BURNER AND BLOWER MOTOR WIRING HARNESS | | | | | |
| 1 | XBOOO | 1S654 | 13075296 | WIRING HARNESS | 1 |
| 2 | XBOZZ | 77060 | 02962953 | . TERMINAL, RING | 5 |
| 3 | PFOZZ | 77060 | 12015792 | . CONNECTOR BODY, PLUG | 8 |
| 4 | XBOZZ | 77820 | SG3106E-36-14P(S R) | . RECEPTACLE | 1 |
| 5 | XBOZZ | 96906 | MS27488-12 | . PLUG, END, SEAL, ELECT | 3 |
| 6 | XBOZZ | 77060 | 02965719 | . TERMINAL, RING | 4 |
| 7 | PFOZZ | 77060 | 12124580-L | . CONTACT, ELECTRICAL..... | 4 |
| 8 | XBOZZ | 77360 | 12015899 | . BOOT, DUST, AND MOIST | 16 |
| 9 | PAOZZ | 96906 | MS3367-1-9 | . STRAP, TIEDOWN, ELECT | 16 |

END OF FIGURE

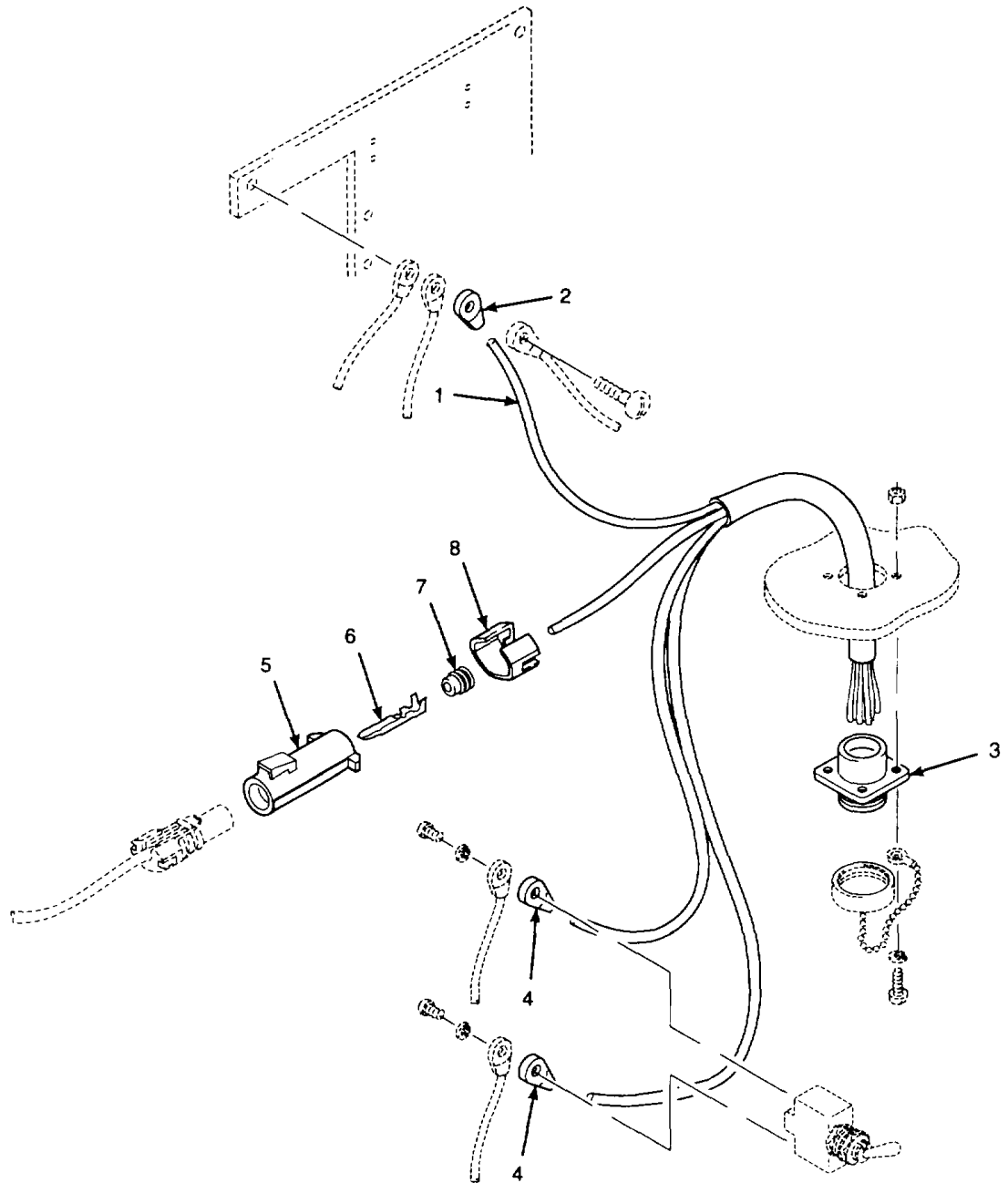
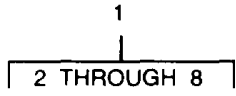

Figure 79. Tow Point Movement Switch Screed Control Box Wiring Harness

| SECTION II | | | | | |
|---|----------|-------|------------------|--|-----|
| (1) | (2) | (3) | (4) | (5) | (6) |
| ITEM NO | SMR CODE | CAGEC | PART NUMBER | DESCRIPTION AND USABLE ON CODES (UOC) | QTY |
| GROUP 0613 HULL OR, CHASSIS WIRING | | | | | |
| FIG. 79 TOW POINT MOVEMENT SWITCH SCREED CONTROL BOX WIRING HARNESS | | | | | |
| 1 | XBOOO | 15654 | 13075205 | WRG HARN, TOW PT, LH | 1 |
| | XBOOO | 15654 | 13075254 | WRG HARN, TOW PT, RH | 1 |
| 2 | XBOZZ | 77060 | 02973848 | . TERMINAL, RING PART OF BOTH WIRING | 1 |
| | | | | HARNESSES | |
| 3 | XDOZZ | 71468 | CA3102R18-IPA115 | . CONNECTOR, RECPTACL PART OF BOTH | 1 |
| | | | | WIRING HARNESS | |
| 4 | XBOZZ | 77060 | 029C4432 | . TERMINAL PART OF BOTH WIRING | 2 |
| | | | | HARNESSES | |
| 5 | XDOZZ | 77060 | 12065171 | . CONNECTOR, RECPTACL PART OF BOTH | 1 |
| | | | | WIRING HARNESS | |
| 6 | PFOZZ | 77060 | 12040559 | . TERMINAL, QUICK DISC PART OF BOTH | 1 |
| | | | | WIRING HARNESSES..... | |
| 7 | PFOZZ | 77060 | 12015323 | . BOOT, DUST AND MOIST PART OF BOTH | 1 |
| | | | | WIRING HARNESS | |
| 8 | XBOZZ | 77060 | 12065249 | . LOCK , SECONDARY PART OF BOTH..... | 1 |
| | | | | WIRING HARNESSES..... | |
| END OF FIGURE | | | | | |

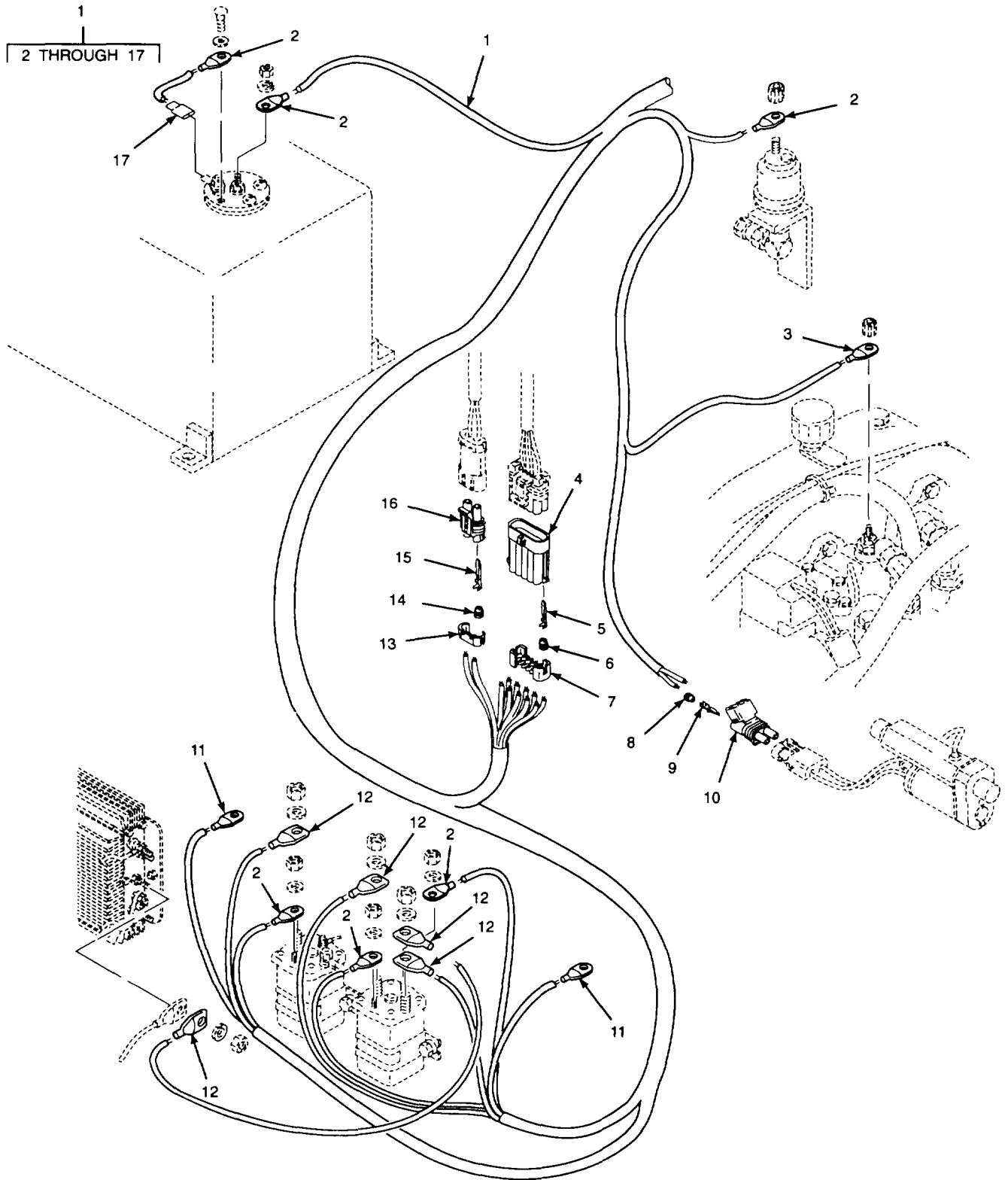

Figure 80. Engine Wiring Harness (Throttle Actuator and Relays)

| SECTION II | | | | | |
|---|----------|-------|-------------|---------------------------------------|-----|
| (1) | (2) | (3) | (4) | (5) | (6) |
| ITEM NO | SMR CODE | CAGEC | PART NUMBER | DESCRIPTION AND USABLE ON CODES (UOC) | QTY |
| GROUP 0613 HULL OR CHASIS WIRING | | | | | |
| FIG. 80 ENGINE WIRING HARNESS (THROTTLE ACTUATOR AND RELAYS) | | | | | |
| 1 | XBOOO | 1S654 | 13072814 | WIRING HARNESS ENG..... | 1 |
| 2 | XBOZZ | 77060 | 02973849 | .TERMINAL, RING | 5 |
| 3 | XBOZZ | 77060 | 02973850 | .TERMINAL, RING | 1 |
| 4 | PFOZZ | 77060 | 12045608 | .CONNECTOR, PLUG,ELEC..... | 1 |
| 5 | PFOZZ | 77060 | 12045773 | .CONTACT, ELECTRICAL..... | 10 |
| 6 | XBOZZ | 77060 | 12048086 | .SEAL, ELECTRICAL..... | 10 |
| 7 | PFOZZ | 77060 | 12045810 | .ITEM, SPECIAL..... | 1 |
| 8 | PFOZZ | 77060 | 12015323 | .BOOT, DUST AND MOIST | 2 |
| 9 | PFOZA | 77060 | 12124580-L | .CONTACT, ELECTRICAL..... | 2 |
| 10 | PFOZZ | 77060 | 12015792 | .CONNECTOR BODY, PLUG | 1 |
| 11 | XBOZZ | 77060 | 02984576 | .TERMINAL, RING | 2 |
| 12 | XBOZZ | 77060 | 02977490 | .TERMINAL, RING | 5 |
| 13 | XBOZZ | 77060 | 12059597 | .LOCK SECONDARY | 1 |
| 14 | XBOZZ | 77060 | 12034170 | .SEAL, ELECTRICAL..... | 2 |
| 15 | PFOZA | 77060 | 12052139-L | .CONTACT, ELECTRICAL..... | 2 |
| 16 | PFOZZ | 77060 | 12052613 | .CONNECTOR BODY PLUG | 1 |
| 17 | PFOZZ | 59730 | RB14-250A | .TERMINAL, QUICK DISC | 1 |

END OF FIGURE

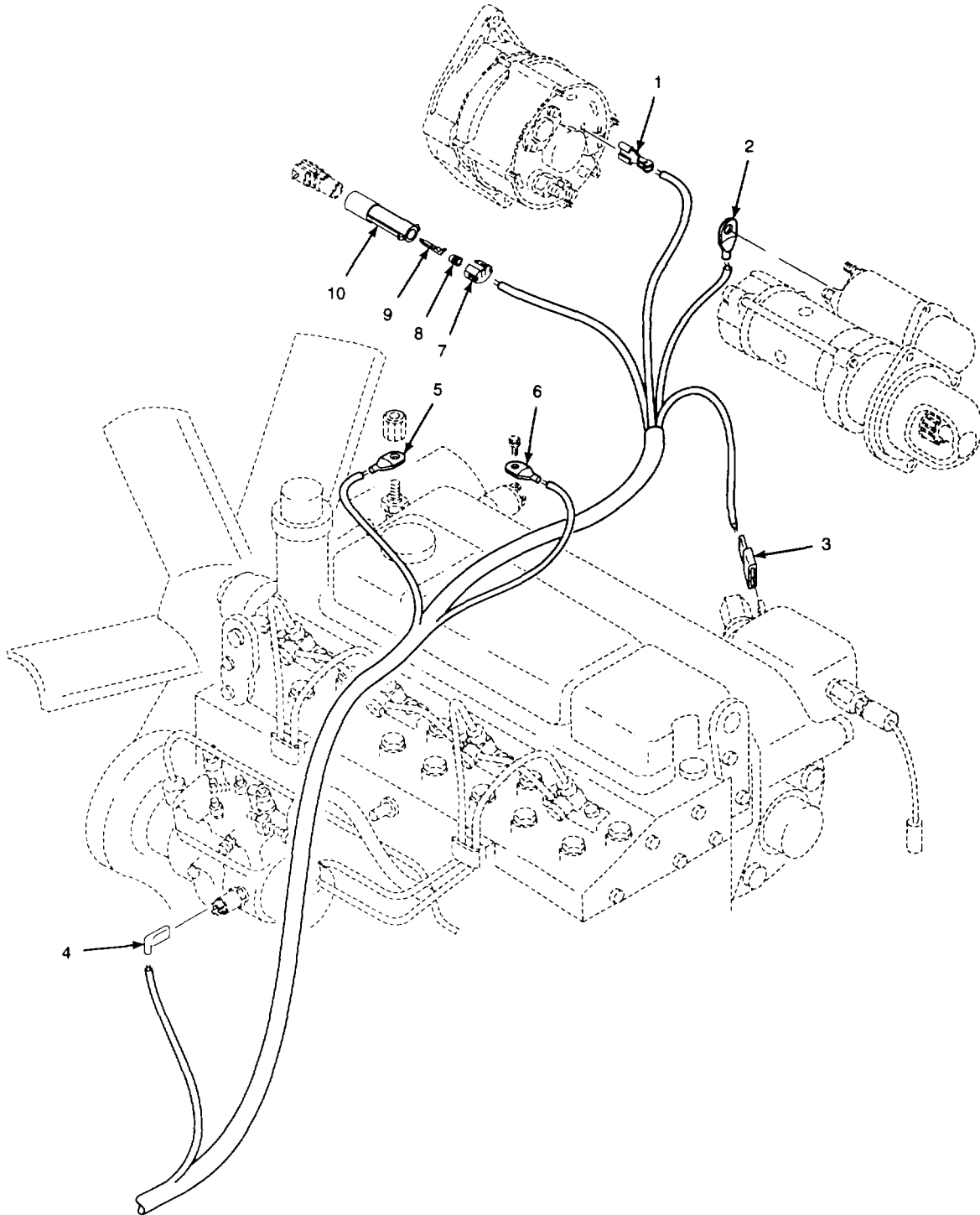

Figure 81. Engine Wiring Harness (Starter and Alternator)

| SECTION II | | | | | |
|---|-------|-------|-----------|---------------------------------------|-----|
| (1) | (2) | (3) | (4) | (5) | (6) |
| ITEM | SMR | | PART | | |
| NO | CODE | CAGEC | NUMBER | DESCRIPTION AND USABLE ON CODES (UOC) | QTY |
| GROUP 0613 HULL OR CHASIS WIRING | | | | | |
| FIG. 81 ENGINE WIRING HARNESS (STARTER AND ALTERNATOR) | | | | | |
| 1 | PFOZZ | 77060 | 2965142 | .TERMINAL, QUICK DISC | 1 |
| 2 | XBOZZ | 77060 | 02962953 | .TERMINAL, RING | 1 |
| 3 | PFOZZ | 90816 | 720157 | .CONTACT, ELECTRICAL..... | 1 |
| 4 | PFOZZ | 59730 | RB14-250A | .TERMINAL, QUICK DISC | 1 |
| 5 | XBOZZ | 77060 | 02973850 | .TERMINAL, RING | 1 |
| 6 | XBOZZ | 77060 | 02973848 | .TERMINAL, RING | 1 |
| 7 | XBOZZ | 77060 | 12065249 | .CLOCK, SECONDARY | 1 |
| 8 | PFOZZ | 77060 | 12015323 | .BOOT, DUST AND MOIST | 1 |
| 9 | PFOZZ | 77060 | 12040559 | .TERMINAL, QUICK DISC | 1 |
| 10 | PFOZZ | 77060 | 12065171 | .CONNECTOR, RECEPTACL | 1 |

END OF FIGURE

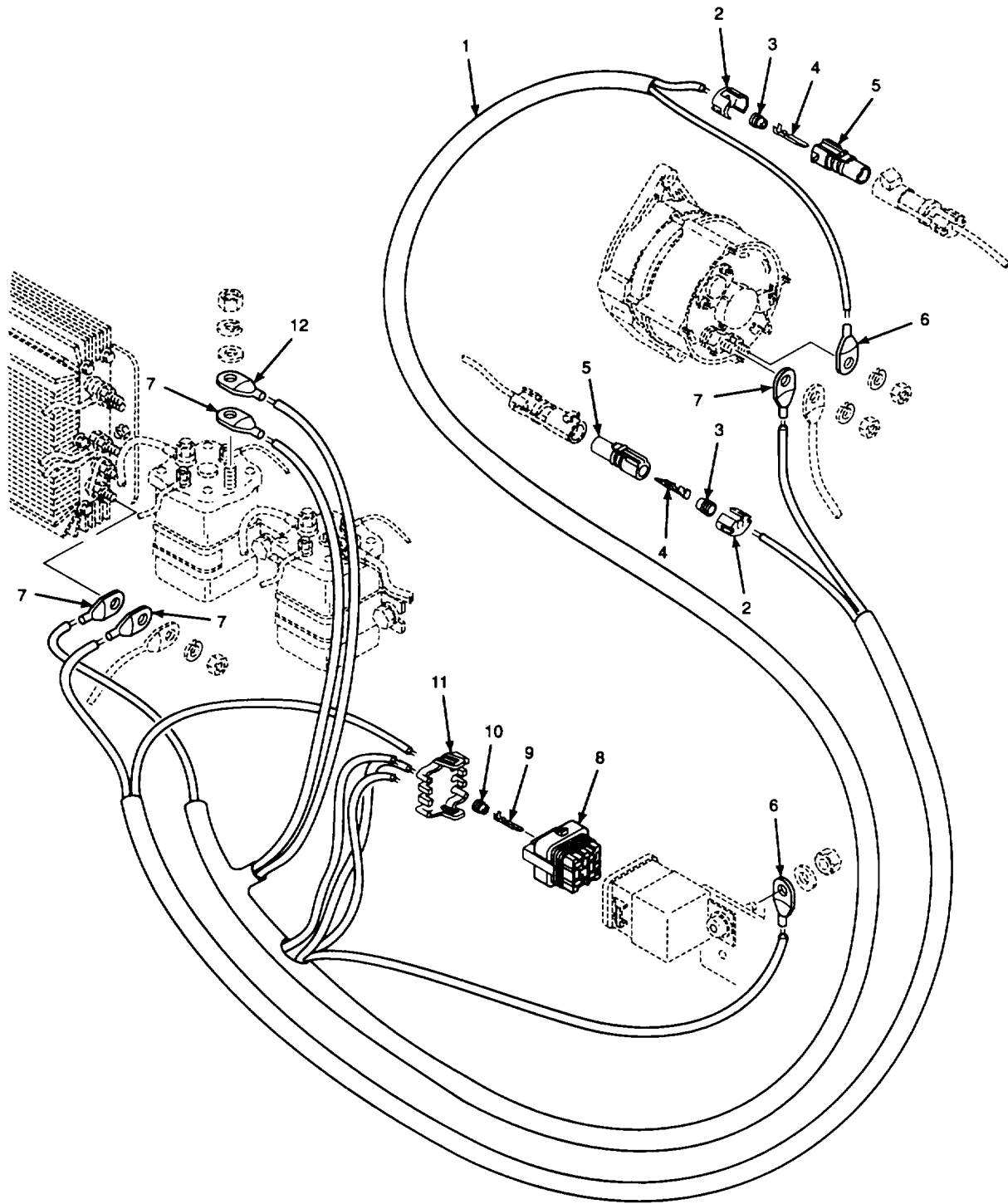

Figure 82. Alternator Wiring Harness

| (1) ITEM NO | (2) SMR CODE | (3) CAGEC | (4) PART NUMBER | (5) DESCRIPTION AND USABLE ON CODES (UOC) | (6) QTY |
|-----------------------------------|--------------------|--------------|-----------------------|--|------------|
| GROUP 0613 HULL OR CHASIS WIRING | | | | | |
| FIG. 82 ALTERNATOR WIRING HARNESS | | | | | |
| 1 | XBOOO | 1S15654 | 13094586 | HARNESS, ALTERNATOR..... | 1 |
| 2 | XBOZZ | 77060 | 12065249 | .LOCK, SECONDARY..... | 2 |
| 3 | PFOZZ | 77060 | 12015323 | .BOOT, DUST AND MOIST | 2 |
| 4 | PFOZZ | 77060 | 1207 7412 | .TERMINAL, QUICK DISC | 2 |
| 5 | PFOZZ | 77060 | 1206 5172 | .CONNECTOR, RECPTACL..... | 2 |
| 6 | XBOZZ | 77060 | 02984788 | .TERMINAL, ELEC,RING 10-12 GA X 1/4..... | 2 |
| IN STUD..... | | | | | |
| 7 | XBOZZ | 77060 | 02977490 | .TERMINAL, ELEC, RING..... | 4 |
| 8 | XBOZZ | 77060 | 12127916 | .CONNECTOR | 1 |
| 9 | XBOZZ | 77060 | 02973850 | .TERMINAL, ELEC, RING 16-14 GA X #8..... | 4 |
| STUD..... | | | | | |
| 10 | PFOZZ | 77060 | 12010293 | .BOOT, DUST AND MOIST | 4 |
| 11 | XBOZZ | 77060 | 12110540 | .LOCK, SECONDARY..... | 1 |
| 12 | XBOZZ | 77060 | 12015907 | .TERMINALT, ELEC, RING | 1 |

END OF FIGURE

1
THROUGH 10

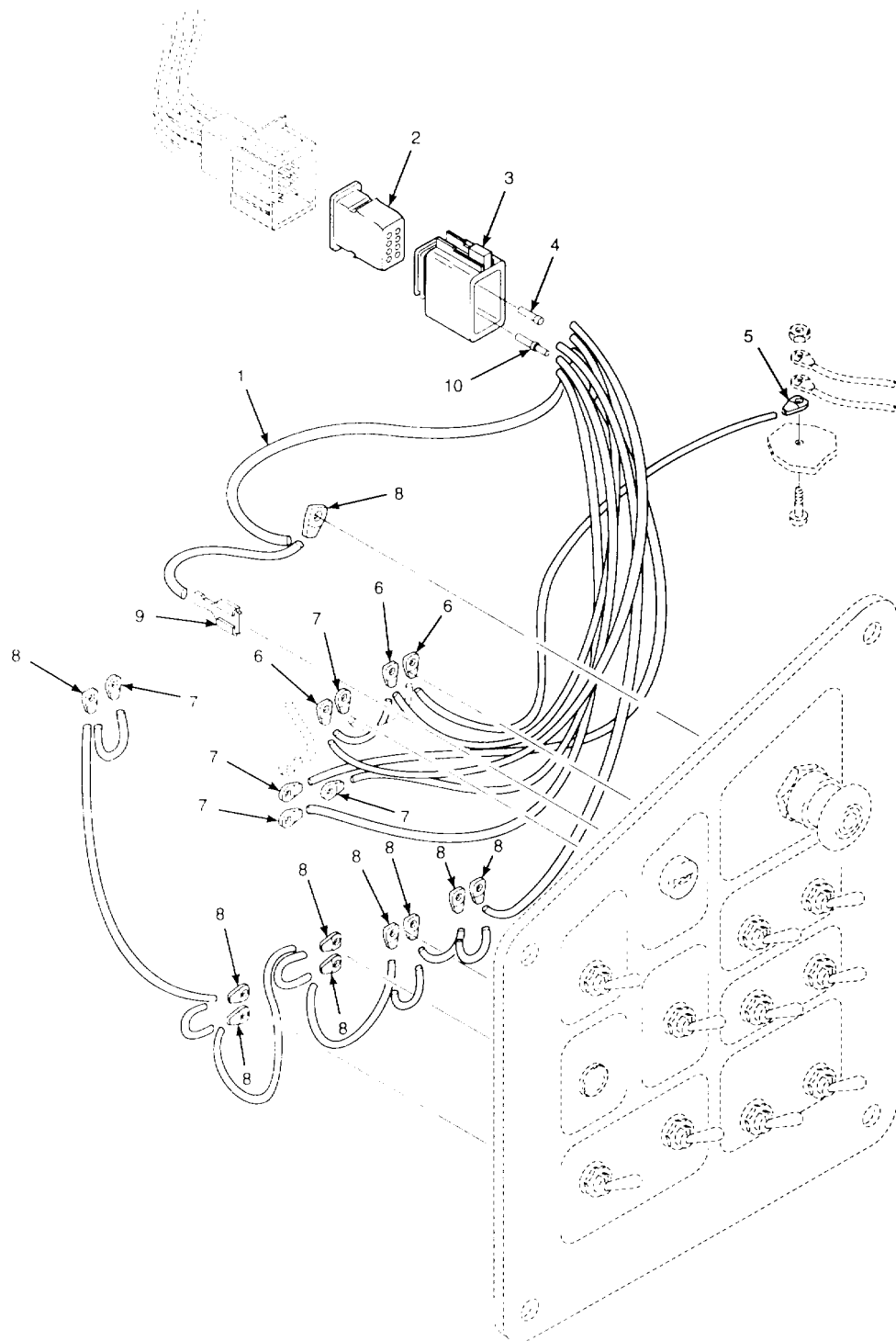

Figure 83. Switch Panel Relay /wiring Harness

| SECTION II | | | | | |
|---|----------|-------|----------------|---------------------------------------|-----|
| (1) | (2) | (3) | (4) | (5) | (6) |
| ITEM NO | SMR CODE | CAGEC | PART NUMBER | DESCRIPTION AND USABLE ON CODES (UOC) | QTY |
| GROUP 0613 HULL OR CHASIS WIRING | | | | | |
| FIG. 83 SWITCH PANEL RELAY WIRING HARNESS | | | | | |
| 1 | XBOOO | IS654 | 13372350 | 'WRG HARN, SW PNL REL | 1 |
| 2 | XBOZZ | 43473 | W8S | .LOCK, SECONDARY | 1 |
| 3 | XBOZZ | 43473 | DT06-8S | .CONNECTOR, 8-WIRE | 1 |
| 4 | XBOZZ | 43473 | 114017 | .PLUG, END SEAL, ELECT | 1 |
| 5 | XBOZZ | 77060 | 02977493 | .TERMINAL, RING | 1 |
| 6 | XBOZZ | 77060 | 02965718 | .TERMINAL, RING | 3 |
| 7 | XBOZZ | 77060 | 02984482 | .TERMINAL, RING | 5 |
| 8 | XBOZZ | 77060 | 02989675 | .TERMINAL, RING | 12 |
| 9 | PFOZZ | 77060 | 2965142 | .TERMINAL, QUICK DISC | 1 |
| 10 | XDOZZ | 43479 | 0462-209-16141 | .SOCKET, PLUG-IN, ELE | 7 |

END OF FIGURE

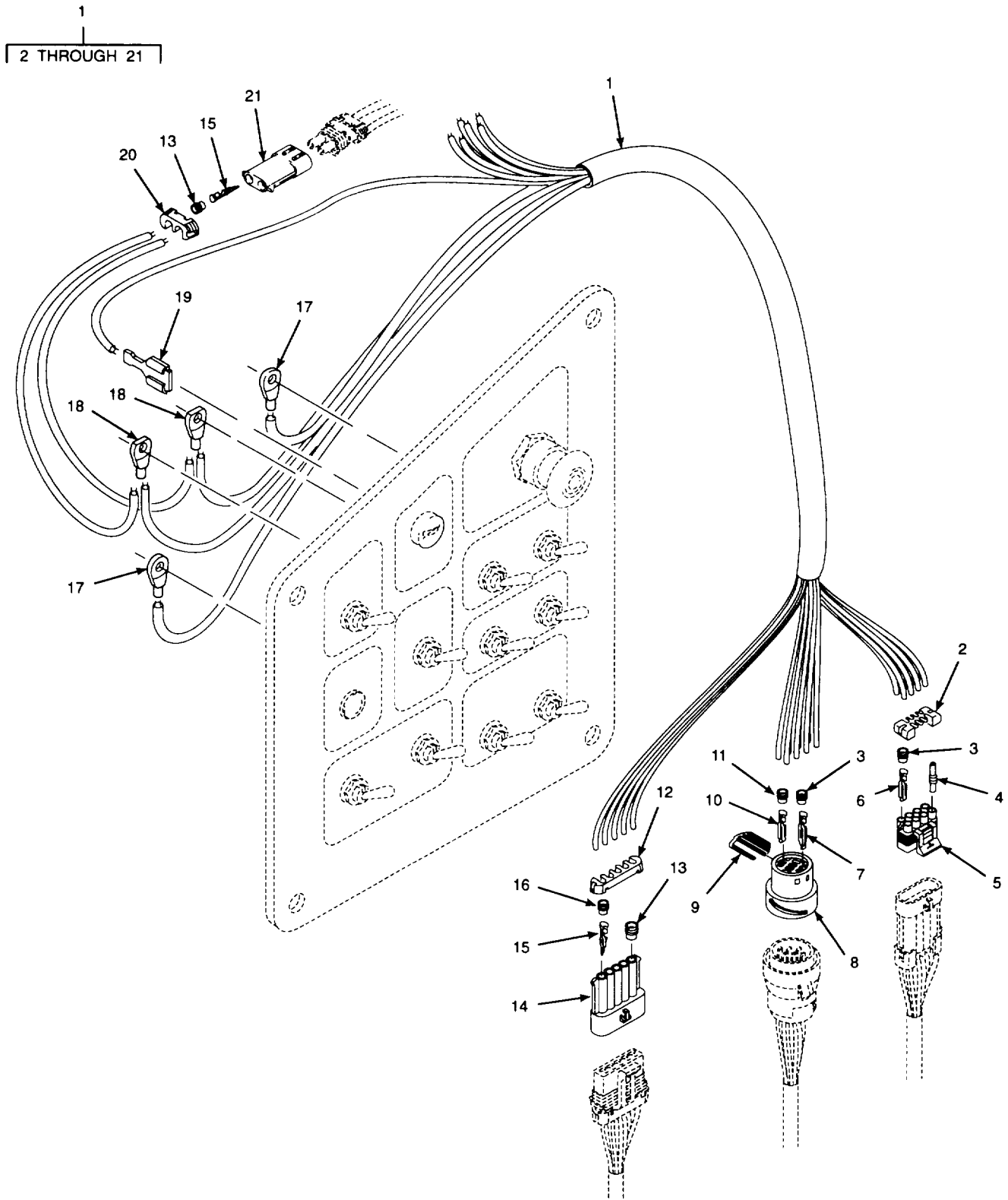

Figure 84. Switch Panel Wiring Harness

| (1) ITEM NO | (2) SMR CODE | (3) CAGEC | (4) PART NUMBER | (5) DESCRIPTION AND USABLE ON CODES (UOC) | (6) QTY |
|-------------------------------------|--------------------|--------------|-----------------------|--|------------|
| SECTION II | | | | | |
| GROUP 0613 HULL OR CHASIS WIRING | | | | | |
| FIG. 84 SWITCH PANEL WIRING HARNESS | | | | | |
| 1 | XBOOO | 1S654 | 13372327 | WRG HARN, SW PNL,CSL | 1 |
| 2 | XBOZZ | 77060 | 12066304 | .LOCK, SECONDARY..... | 1 |
| 3 | XBOZZ | 77060 | 12048086 | .SEAL, ELECTRICAL..... | 19 |
| 4 | PFOZZ | 77060 | 12059168 | .ITEM, SPECIAL..... | 1 |
| 5 | PFOZZ | 77060 | 12047937 | .CONNECTOR, PLUG, ELEC..... | 1 |
| 6 | PFOZZ | 77060 | 12043074 | .TERMINAL, QUICK DISC..... | 7 |
| 7 | XBOZZ | 77060 | 12084131 | .TERMINAL, FEMALE..... | 12 |
| 8 | XBOZZ | 77060 | 12110812 | .CONNECTOR, FEMALE..... | 1 |
| 9 | XBOZZ | 77060 | 12110813 | .LOCK, SECONDARY..... | 1 |
| 10 | PFOZA | 77060 | 12052139-L | .CONTACT, ELECTRICAL..... | 2 |
| 11 | XOBZZ | 77060 | 12048441 | .SEAL, ELECTRICAL..... | 2 |
| 12 | XBOZZ | 77060 | 12084673 | .LOCK, SECONDARY..... | 1 |
| 13 | PFOZZ | 77060 | 12015323 | .BOOT, DUST AND MOIST | |
| 14 | XDOZZ | 77060 | 12085036 | .CONNECTOR, MALE | 1 |
| 15 | PFOZZ | 77060 | 12040559 | .TERMINAL, QUICK DISC..... | 7 |
| 16 | PFOZZ | 77060 | 12010293 | .BOOT, DUST AND MOIST | 4 |
| 17 | XBOZZ | 77060 | 02984482 | .TERMINAL, RING | 23 |
| 18 | XBOZZ | 77060 | 02989675 | .TERMINAL, RING | 16 |
| 19 | PFOZZ | 77060 | 2965142 | .TERMINAL, QUICK DISC..... | 1 |
| 20 | PAOZZ | 77060 | 1530 0014 | .STRAP, RETAINING..... | 1 |
| 21 | PFOZZ | 77060 | 15300002 | .CONNECTOR BODY, PLUG..... | 1 |

END OF FIGURE

1
2 THROUGH 18

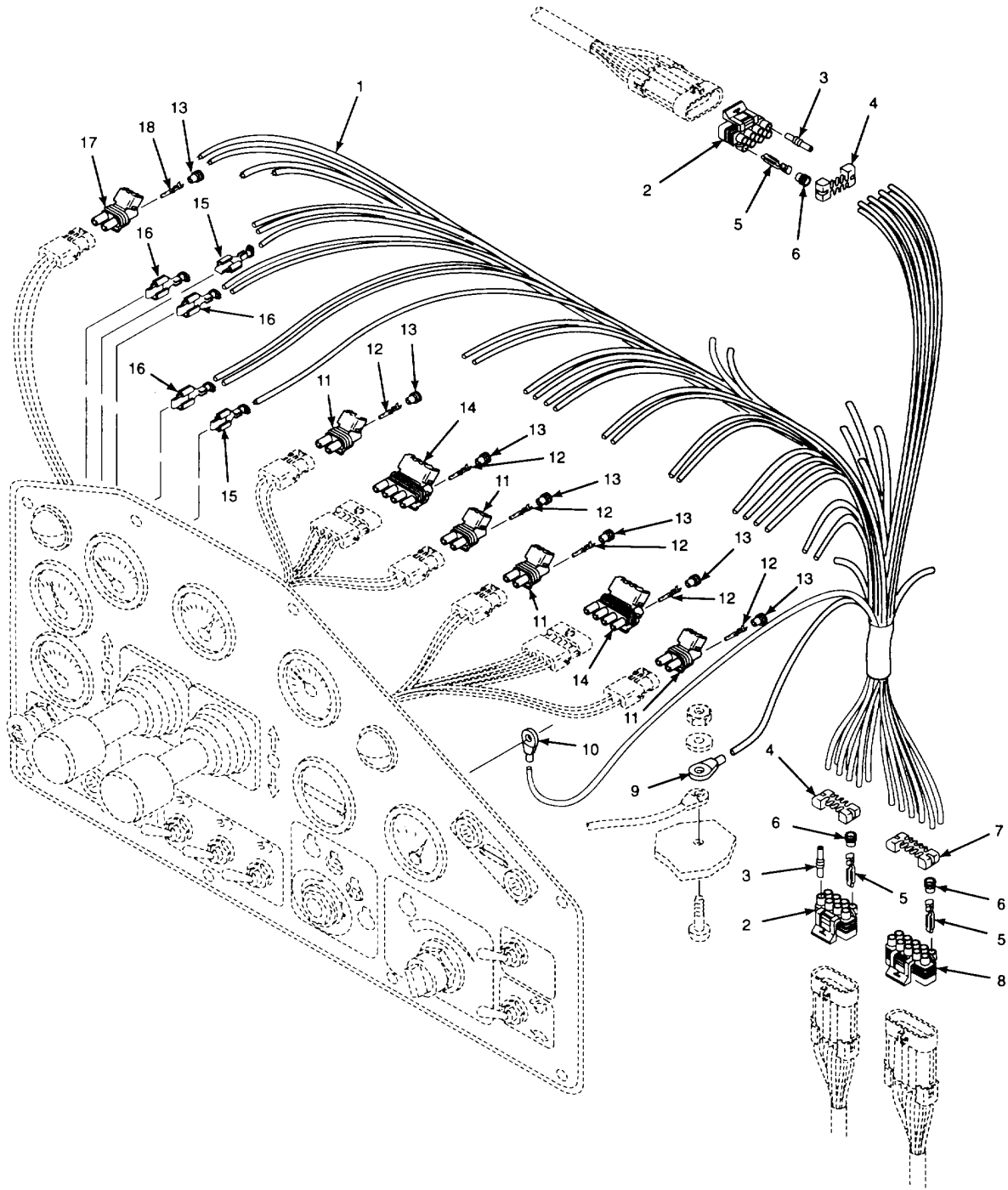

Figure 85. Gauge Panel Wiring Harness

| SECTION II | | | | | |
|------------------------------------|----------|-------|-------------|---------------------------------------|-----|
| (1) | (2) | (3) | (4) | (5) | (6) |
| ITEM NO | SMR CODE | CAGEC | PART NUMBER | DESCRIPTION AND USABLE ON CODES (UOC) | QTY |
| GROUP 0613 HULL OR CHASIS WIRING | | | | | |
| FIG. 85 GAUGE PANEL WIRING HARNESS | | | | | |
| 1 | XBOOO | 15654 | 13072368 | WRG HARN,GAUGE PNL | 1 |
| 2 | PFOZZ | 77060 | 12047937 | .CONNECTOR, PLUG, ELEC..... | 2 |
| 3 | PFOZZ | 77060 | 12059168 | .ITEM, SPECIAL..... | 2 |
| 4 | XBCZZ | 77060 | 12066304 | .LOCK, SECONDARY..... | 2 |
| 5 | PFOZZ | 77060 | 12048074 | .TERMINAL, QUICK DISC | 24 |
| 6 | XBOZZ | 77060 | 12048086 | .SEAL, ELECTRICAL..... | 24 |
| 7 | PFOZZ | 77060 | 12045810 | .ITEM, SPECIAL SECONDARY LOCK..... | 1 |
| 8 | PFOZZ | 77060 | 12065425 | .CONNECTOR, PLUG, ELEC..... | 1 |
| 9 | XBOZZ | 77060 | 12015910 | .TERMINAL, RING..... | 2 |
| 10 | XBOZZ | 77060 | 02984482 | . TERMINAL, RING | '3 |
| 11 | PFOZZ | 77060 | 12015792 | .CONNECTOR BODY, PLUG | 4 |
| 12 | PFOZA | 77060 | 12124580-L | .CONTACT, ELECTRICAL..... | 16 |
| 13 | PFOZZ | 77060 | 12015323 | .BOOT, DUST AND MOIST | 13 |
| 14 | PFOZZ | 77060 | 12015797 | .CONNECTOR BODY, PLUG | 2 |
| 15 | PFOZZ | 77060 | 2965142 | .TERMINAL, QUICK DISC | 17 |
| 16 | PFOZZ | 77060 | 2965143 | .TERMINAL, QUICK DISC | 27 |
| 17 | PFOZZ | 77060 | 15300027 | .CONNECTOR BODY, PLUG | 1 |
| 18 | PFOZZ | 77060 | 1207 7412 | .TERMINAL, QUICK DISC | 2 |

END OF FIGURE

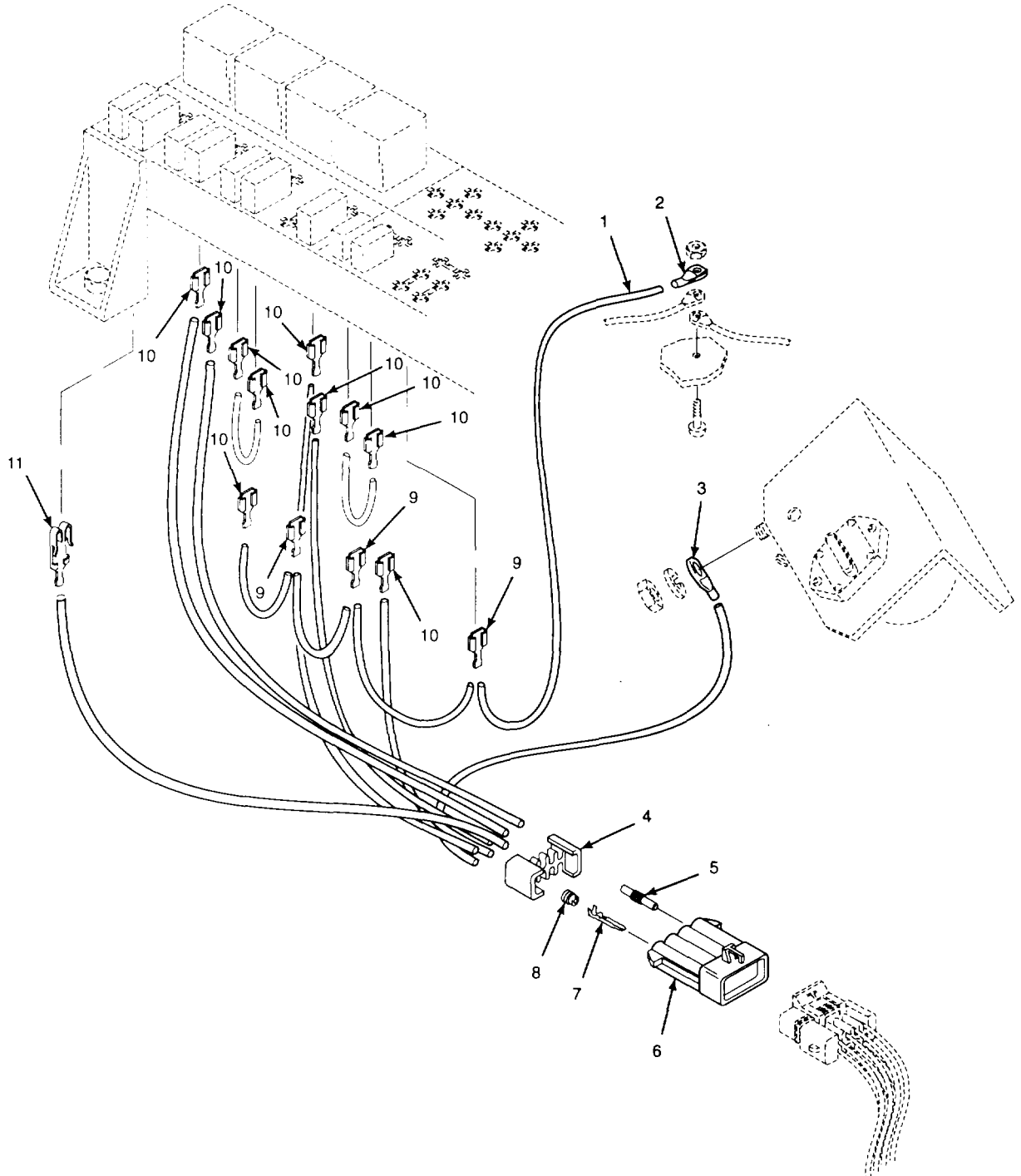
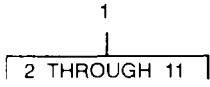

Figure 86. Operator Control Console Relay Wiring Harness

| SECTION II | | | | | |
|---|----------|-------|-------------|---------------------------------------|-----|
| (1) | (2) | (3) | (4) | (5) | (6) |
| ITEM NO | SMR CODE | CAGEC | PART NUMBER | DESCRIPTION AND USABLE ON CODES (UOC) | QTY |
| GROUP 0613 HULL OR CHASIS WIRING | | | | | |
| FIG. 86 OPERATOR CONTRO; CONSOLE RELAY WIRING HARNESS | | | | | |
| 1 | XBOOO | 1SS54 | 13072301 | WRG HARN, RELAY | 1 |
| 2 | XBOZZ | 77060 | 02984482 | .TERMINAL, RING | 1 |
| 3 | X8OZZ | 77060 | 02973848 | .TERMINAL, RING | 1 |
| 4 | XBOZZ | 77060 | 12047936 | .LOCK, SECONDARY..... | 1 |
| 5 | PFOZZ | 77060 | 12059168 | .ITEM, SPECIAL..... | 1 |
| 6 | PFOZZ | 77060 | 12047931 | .CONNECTOR, RECEPTACL | 1 |
| 7 | PFOZZ | 77060 | 12045773 | .CONTACT, ELECTRICAL..... | 7 |
| 8 | XBOZZ | 77060 | 12048086 | .SEAL, ELECTRICAL..... | 7 |
| 9 | XDOZZ | 77060 | 12064596 | .TERMINAL, FEMALE..... | 3 |
| 10 | PFOZZ | 77060 | 1201 5870 | .TERMINAL, QUICK DISC | 10 |
| 11 | PFOZZ | 77060 | 12020321 | .TERMINAL, QUICK DISC | 1 |

END OF FIGURE

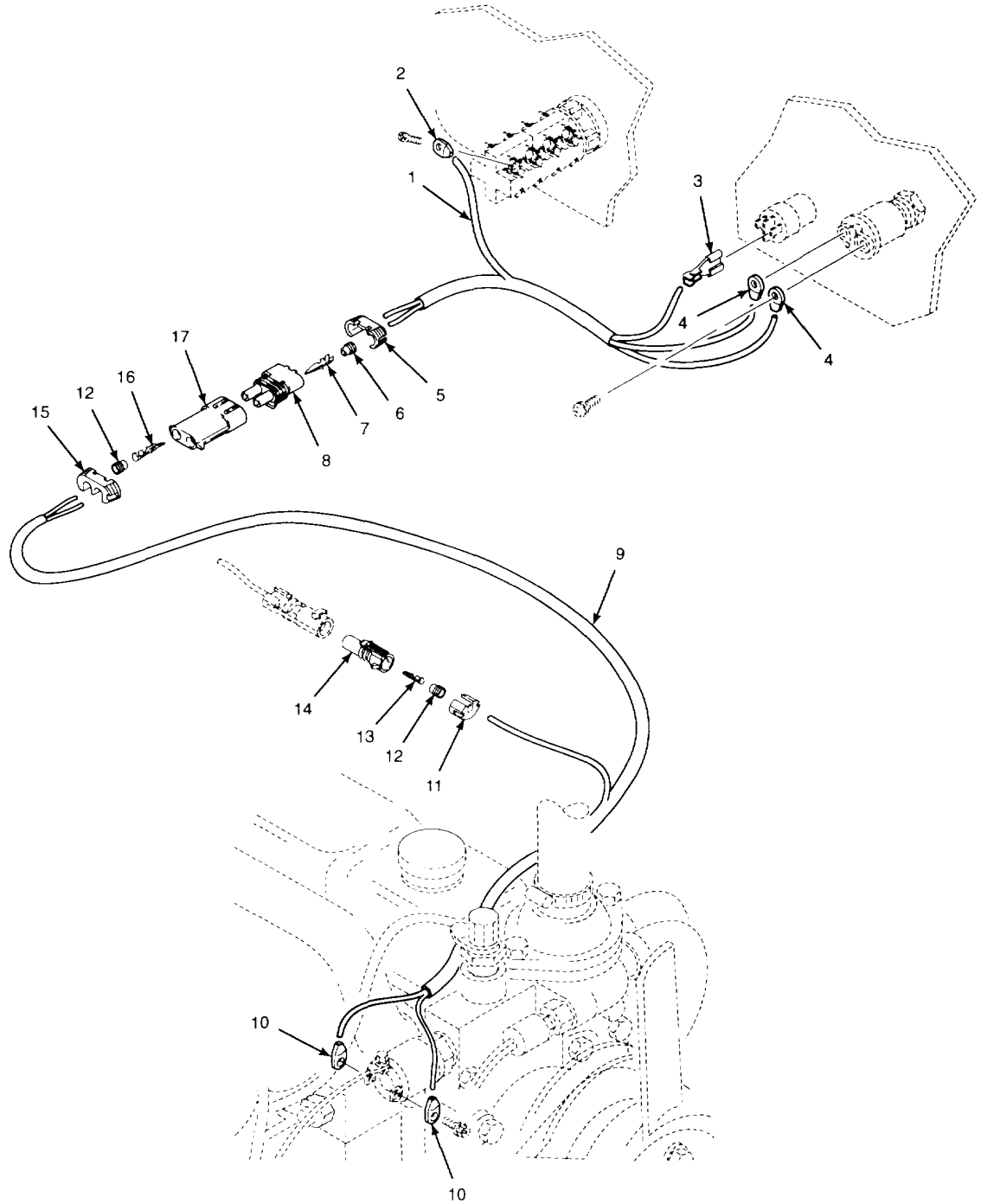
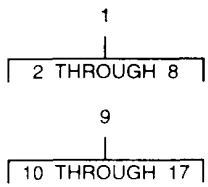

Figure 87. High Temperature Manual Override Button Wiring Harness

| SECTION II | | | | | |
|--|-------|--------|-----------|---------------------------------------|-----|
| (1) | (2) | (3) | (4) | (5) | (6) |
| ITEM | SMR | | PART | | |
| NO | CODE | CAGEC | NUMBER | DESCRIPTION AND USABLE ON CODES (UOC) | QTY |
| GROUP 0613 HULL OR CHASIS WIRING | | | | | |
| FIG. 87 HIGH TEMPERATURE MANUAL OVERRIDE BUTTON WIRING HARNESS | | | | | |
| 1 | XBOZZ | 1S654 | 13075403 | HARNESS, CONSOLE | 1 |
| 2 | XBOZZ | 77060 | 02984482 | .RING, TERMINAL | 1 |
| 3 | PFOZZ | 77060 | 1207 7412 | .TERMINAL, QUICK DISC | 1 |
| 4 | XBOZZ | 77060 | 0297384E | .RING, TERMINAL | 2 |
| 5 | PAOZZ | 77060 | 1530 C014 | .STRAP, RETAINING..... | 1 |
| 6 | PFOZZ | 77060 | 12015899 | .BOOT, DUST AND MOIST | 2 |
| 7 | XDOZZ | 000779 | 61375-1 | .CONNECTOR, RECPTACL..... | 2 |
| 8 | PAOZZ | 77060 | 15300027 | .CONNECTOR BODY, PLUG | 1 |
| 9 | XBOZZ | 15654 | 13075411 | HARNESS, ENGINE | 1 |
| 10 | XBOZZ | 77060 | 02973850 | .TERMINAL, RING | 2 |
| 11 | XBOZZ | 77060 | 12065249 | .LOCK, SECONDARY | 1 |
| 12 | PFOZZ | 77060 | 12015323 | .BOOT, DUST AND MOIST | 3 |
| 13 | PFOZZ | 77060 | 1207 7412 | .TERMINAL, QUICK DISC | 1 |
| 14 | PFOZZ | 77060 | 1206 5172 | .CONNECTOR, RECEPTACL | 1 |
| 15 | PAOZZ | 77050 | 1530 0014 | .STRAP, RETAINING..... | 1 |
| 16 | PAOZZ | 77060 | 12040559 | .TERMINAL, QUICK DISC | 2 |
| 17 | PAOZZ | 77060 | 1530 0002 | .CONNECTOR BODY, PLUG | 1 |

END OF FIGURE

1
2 THROUGH 24

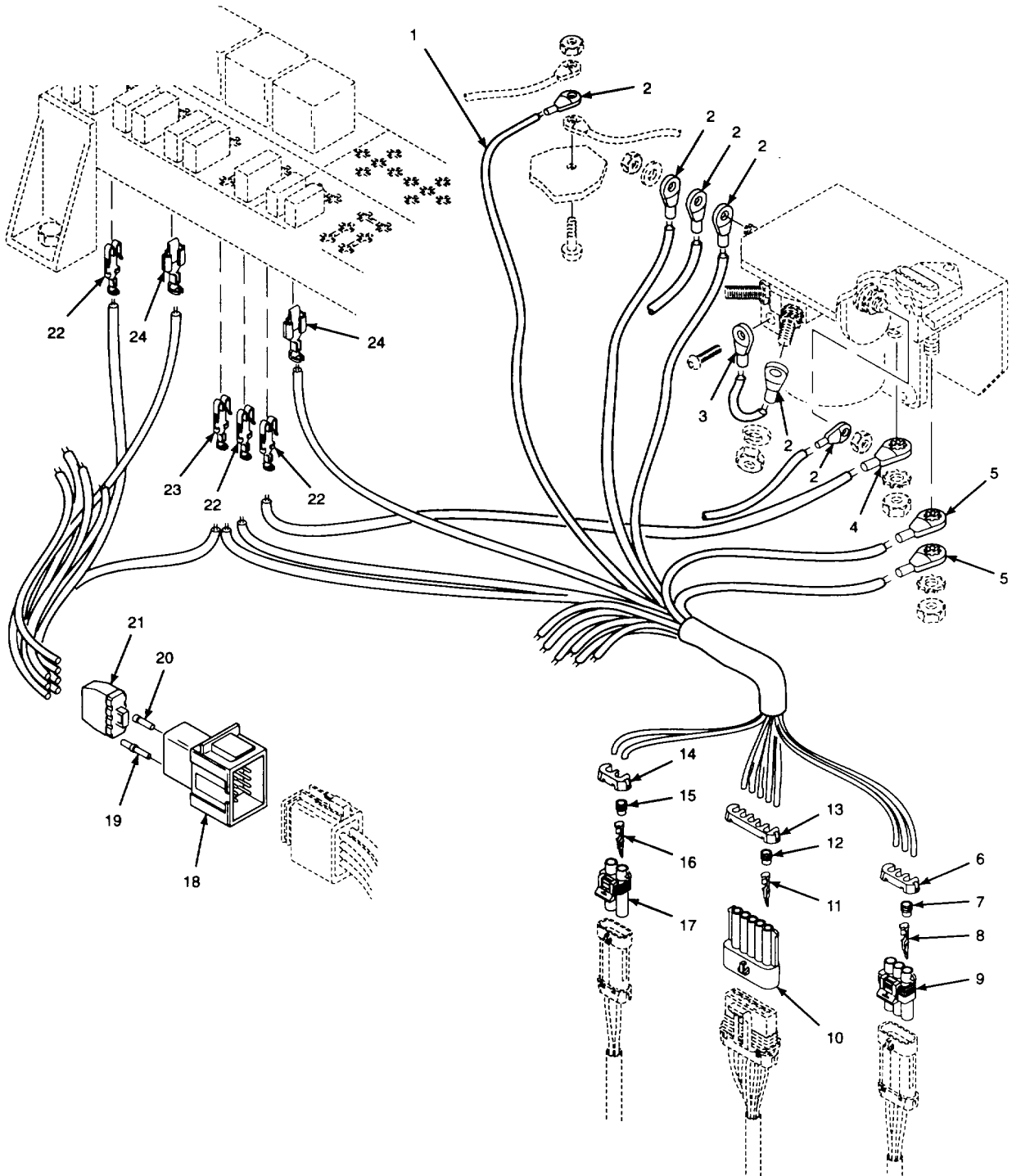

Figure 88. Relay/Tractor Wiring Harness

| SECTION II | | | | | |
|--------------------------------------|-------|-------|----------------|---------------------------------------|-----|
| (1) | (2) | (3) | (4) | (5) | (6) |
| ITEM | SMR | | PART | | |
| NO | CODE | CAGEC | NUMBER | DESCRIPTION AND USABLE ON CODES (UOC) | QTY |
| GROUP 0613 HULL OR CHASIS WIRING | | | | | |
| FIG. 88 RELAY/TRACTOR WIRING HARNESS | | | | | |
| 1 | XBOOO | 1S654 | 13072293 | WRG HARN, RELAY/TRAC..... | 1 |
| 2 | XBOZZ | 77060 | 02984482 | .TERMINAL, RING | 6 |
| 3 | XBOZZ | 77060 | 02973848 | .TERMINAL, RING | 2 |
| 4 | XBOZZ | 77060 | 02984576 | .TERMINAL, RING | 1 |
| 5 | XBOZZ | 77060 | 02984788 | .TERMINAL, RING | 2 |
| 6 | PFOZZ | 77060 | 12045699 | .INSULATOR ASSEMBLY | 1 |
| 7 | XOZZ | 77060 | 12052336 | .SEAL, ELECTRICAL | 3 |
| 8 | XDOZZ | 77060 | 12052456 | .TERMINAL, FEMALE..... | 3 |
| 9 | PFOZZ | 64678 | 1206 5793 | .CONNECTOR BODY, PLUG | 1 |
| 10 | XDOZZ | 77060 | 12085036 | .CONNECTOR, MALE | 1 |
| 11 | PFOZZ | 77060 | 12040559 | .TERMINAL, QUICK DISC | 5 |
| 12 | PFOZZ | 77060 | 12015323 | .BOOT, DUST AND MOIST | 5 |
| 13 | XBOZZ | 77060 | 12084673 | .LOCK, SECONDARY | 1 |
| 14 | XBOZZ | 77060 | 12059897 | .LOCK, SECONDARY | 1 |
| 15 | XBOZZ | 77060 | 12034170 | .SEAL, ELECTRICAL..... | 2 |
| 16 | PFOZA | 77060 | 12052139-L | .CONTACT, ELECTRICAL..... | 2 |
| 17 | PFOZZ | 77060 | 12052613 | .CONNECTOR BODY, PLUG | 1 |
| 18 | PFOZZ | 43473 | DT04-8P | .CONNECTOR, PLUG, ELEC..... | 1 |
| 19 | XDOZZ | 43473 | 0460-215-16141 | .TERMIINAL, MALE | 7 |
| 20 | XBOZZ | 43473 | 114017 | .PLUG, END SEAL, ELECT | 1 |
| 21 | XBOZZ | 43473 | W8P | .LOCK, SECONDARY..... | 1 |
| 22 | PFOZZ | 77060 | 12020321 | .TERMINAL, QUICK DISC | 4 |
| 23 | XCOZZ | 77060 | 12020335 | .TERMINAL, FEM.ALE..... | 3 |
| 24 | PFOZZ | 77060 | 12015870 | .TERMINAL, QUICK DISC | 2 |

END OF FIGURE

1
2 THROUGH 27

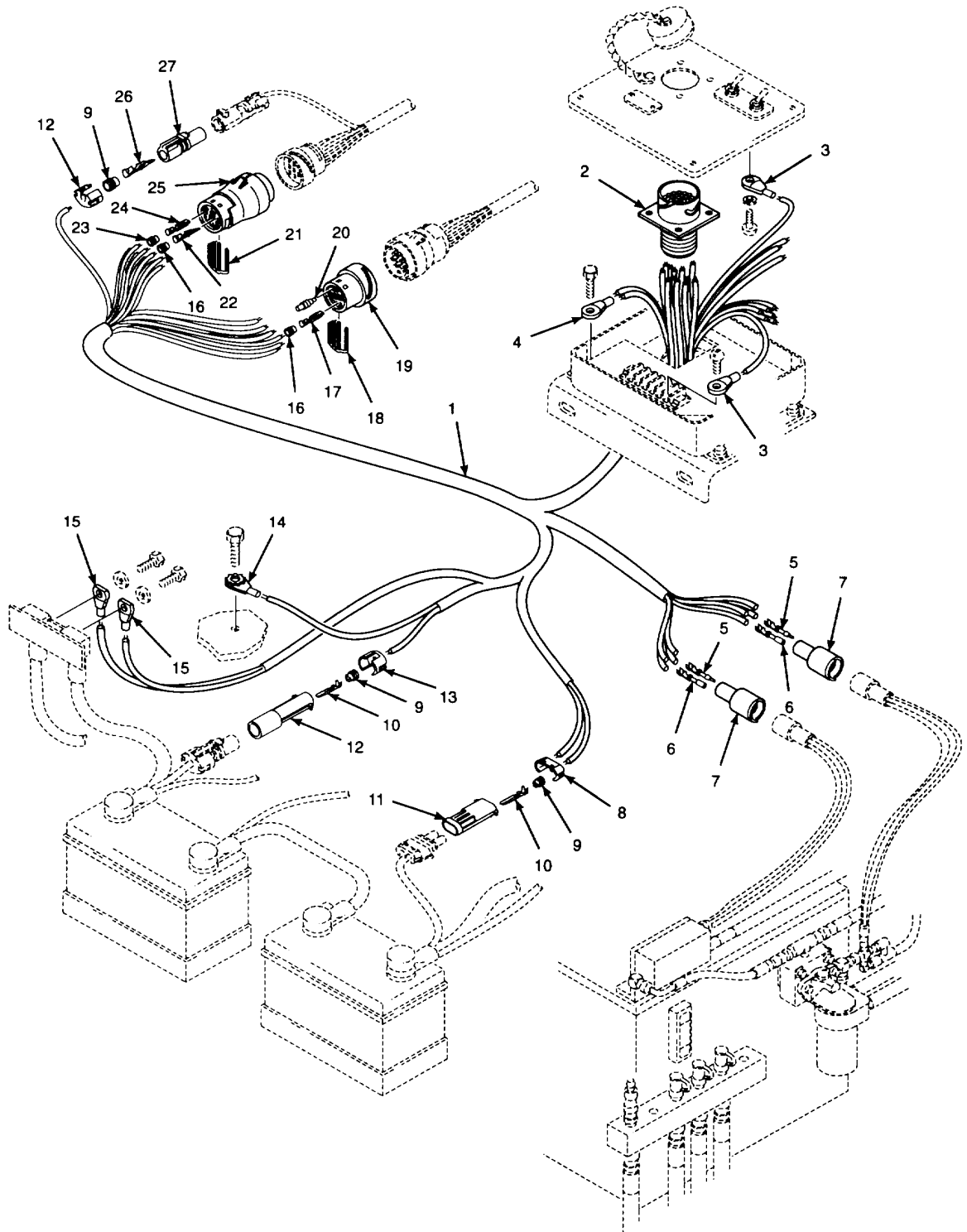

Figure 89. DCA Wiring Harness

| SECTION II | | | | | |
|----------------------------------|----------|-------|--------------|---------------------------------------|-----|
| (1) | (2) | (3) | (4) | (5) | (6) |
| ITEM NO | SMR CODE | CAGEC | PART NUMBER | DESCRIPTION AND USABLE ON CODES (UOC) | QTY |
| GROUP 0613 HULL OR CHASIS WIRING | | | | | |
| FIG. 89 DCA WIRING HARNESS | | | | | |
| 1 | XBOOO | 15654 | 13074869 | WIRING HARNESS ELECTRICAL | 1 |
| | | | | CONNECTOR ASSEMBLY | |
| 2 | XDOZZ | 19207 | 12258941-1 | .CONNECTOR, RECEPTACL | 1 |
| 3 | XBOZZ | 77060 | 02984432 | .TERMINAL, RING | 10 |
| 4 | XBOZZ | 17060 | 02965719 | .TERMINAL, RING | 1 |
| 5 | PFOZZ | 71468 | 031-1267-001 | .CONTACT, ELECTRICAL FEMALE | 4 |
| 6 | PFOZZ | 11468 | 030-2196-001 | .PIN, GROOVED, HEADLES MALE | 4 |
| 7 | PFOZZ | 71468 | 120-1806-000 | .CONNECTOR, PLUG, ELCEC | 2 |
| 3 | PAOZZ | 77060 | 1530 0014 | .STRAP, RETAINING..... | 1 |
| 9 | PFOZZ | 77060 | 12015323 | .BOOT, DUST AND MOIST | 4 |
| 10 | PFOZZ | 77060 | 12040559 | .TERMINAL, QUICK DISC | 3 |
| 11 | PFOZZ | 77060 | 15300032 | .CONNECTOR BODY, PLUG | 1 |
| 12 | PFOZZ | 77060 | 12065171 | .CONNECTOR, RECEPTACL | 1 |
| 13 | XBOZZ | 77060 | 12065249 | .LOCK, SECONDARY..... | 2 |
| 14 | XBOZZ | 77060 | 12089045 | .RING, TERMINAL | 1 |
| 15 | XBOZZ | 77060 | 02984576 | .TERMINAL, RING | 2 |
| 16 | XBOZZ | 77060 | 12048086 | .SEAL, ELECTRICAL..... | 12 |
| 17 | XBOZZ | 77060 | 12084131 | .TERMINAL, FEMALE..... | 11 |
| 18 | XBOZZ | 77060 | 12110813 | .LOCK, SECONDARY..... | 1 |
| 19 | XBOZZ | 77060 | 12110812 | .CONNECTOR, FEMALE..... | 1 |
| 23 | XBOZZ | 77060 | 12066082 | .PLUG, CAVITY..... | 2 |
| 21 | XBOZZ | 77060 | 12110798 | .LOCK, SECONDARY..... | 1 |
| 22 | PFOZA | 77060 | 12110760-L | .CONTACT, ELECTRICAL..... | 12 |
| 23 | XBOZZ | 77060 | 12048441 | .SEAL, ELETRICAL..... | 2 |
| 24 | PFOZZ | 77060 | 12065197-L | .CONTACT, ELECTRICAL..... | 2 |
| 25 | PFOZZ | 77060 | 12110763 | .CONNECTOR, RECEPTACL | 1 |
| 26 | PFOZZ | 77060 | 1207 7412 | .TERMINAL, QUICK DISC | 1 |
| 27 | PFOZZ | 77060 | 1206 5172 | .CONNECTOR,RECEPTACL | 1 |

END OF FIGURE

1
2 THROUGH 15

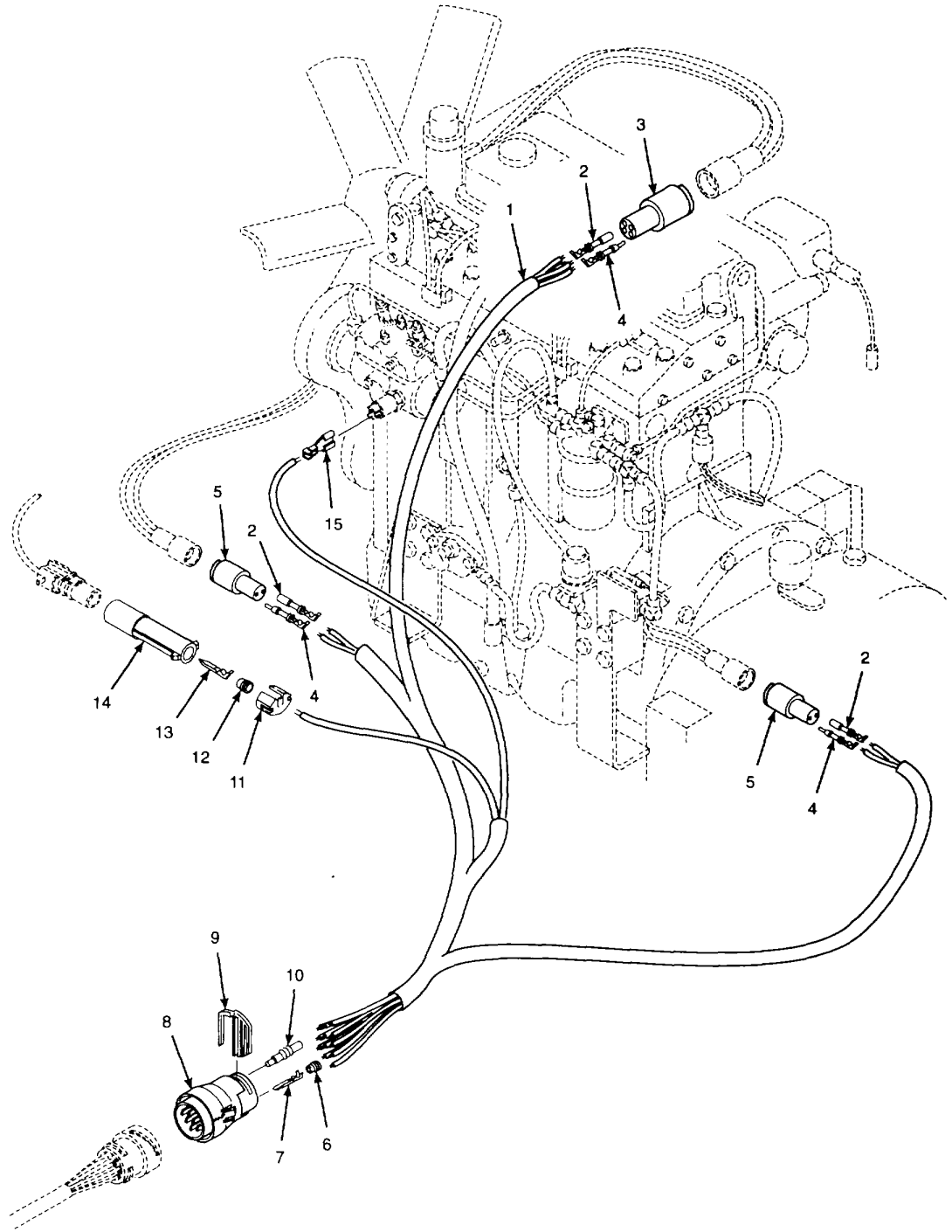

Figure 90. DCA Engine Wiring Harness (Left)

| SECTION II | | | | | |
|------------|-------|-------|--------------|---|-----|
| (1) | (2) | (3) | (4) | (5) | (6) |
| ITEM | SMR | | PART | DESCRIPTION AND USABLE ON CODES (UOC) | QTY |
| NO | CODE | CAGEC | NUMBER | | |
| | | | | GROUP 0613 HULL OR CHASIS WIRING | |
| | | | | FIG. 90 DCA ENGINE WIRING HARNESS (LEFT) | |
| 1 | XBOOO | 1S654 | 13077805 | WIRING HARNESS ELECTRICAL | 1 |
| | | | | CONNECTOR ASSEMBLY, ENGINE, LH | |
| 2 | PFOZZ | 71468 | 031-1267-001 | .CONTACT, ELECTRICAL FEMALE | 4 |
| 3 | PFOZZ | 71468 | 120-1806-000 | .CONNECTOR, PLUG, ELEC | 1 |
| 4 | PFOZZ | 71468 | 030-2196-001 | .PIN, GROOVED, HEADLES MALE | 4 |
| 5 | PFOZZ | 71468 | 120-1804-000 | .CONNECTOR BODY, PLUG | 2 |
| 6 | XBOZZ | 77060 | 12048086 | .SEAL, ELECTRICAL | 12 |
| 7 | PFOZA | 77060 | 12110760-L | .CONTACT, ELECTRICAL | 12 |
| 8 | PFOZZ | 77060 | 12110763 | .CONNECTOR, RECEPTACL | 1 |
| 9 | XBOZZ | 77060 | 12110798 | .LOCK, SECONDARY | 1 |
| 10 | XBOZZ | 77050 | 120660832 | .PLUG, CAVITY | 2 |
| 11 | XBOZZ | 77060 | 12065249 | .LOCK, SECONDARY | 1 |
| 12 | PFOZZ | 77060 | 12015323 | .BOOT DUST AND MOIST | 1 |
| 13 | PFOLZ | 77060 | 12040559 | .TERMINAL, QUICK DISC | 1 |
| 14 | PFOZZ | 77060 | 12065171 | .CONNECTDR, RECEPTACL | 1 |
| 15 | XDOZZ | 00779 | 61375-1 | .CONNECTOR, RECPTACL | 1 |

END OF FIGURE

1
2 THROUGH 17

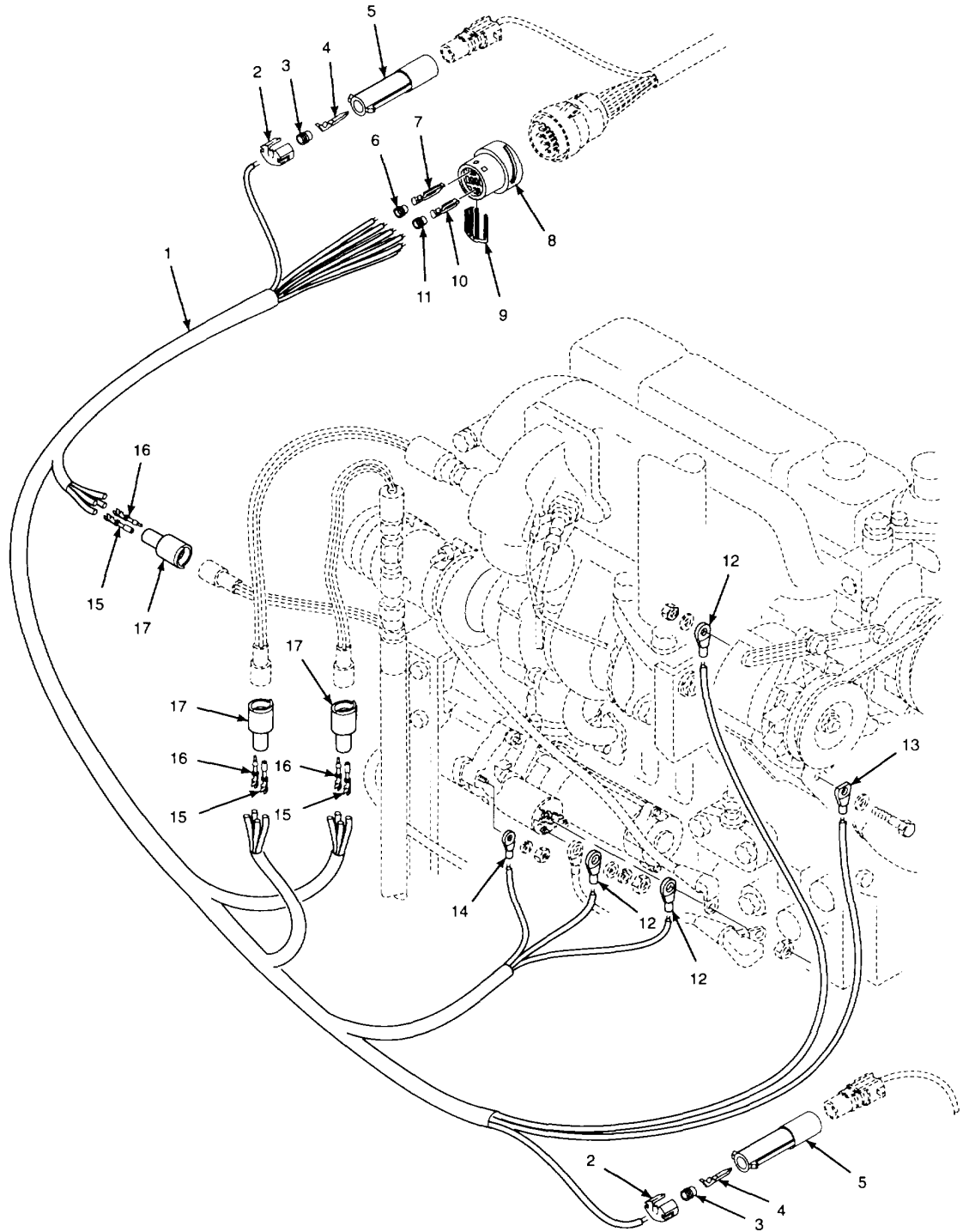

Figure 91. DCA Engine Wiring Harness (Right)

| (1) ITEM NO | (2) SMR CODE | (3) CAGEC | (4) PART NUMBER | (5) DESCRIPTION AND USABLE ON CODES (UOC) | (6) QTY |
|--|--------------------|--------------|-----------------------|--|------------|
| SECTION II | | | | | |
| GROUP 0613 HULL OR CHASIS WIRING | | | | | |
| FIG. 91 DCA ENGINE WIRING HARNESS (RIGHT) | | | | | |
| 1 | XBOOO | 1S654 | 13077813 | WIRING HARNESS ELECTRICA | 1 |
| 2 | XBOZZ | 77060 | 12065249 | CONNECTOR ASSEMBLY, ENGINE, RH..... | 2 |
| 3 | PFOZZ | 77060 | 12015323 | .LOCK, SECONDARY..... | 2 |
| 4 | PFOZZ | 77060 | 12040559 | .BOOT, DUST AND MOIST | 2 |
| 5 | PFOZZ | 77060 | 12065171 | .TERMINAL, QUICK DISC | 2 |
| 6 | XBOZZ | 77060 | 12048441 | .CONNECTOR, RECEPTACL | 2 |
| 7 | XBOZZ | 77060 | 12048451 | .SEAL, ELECTRICAL..... | 2 |
| 8 | XBOZZ | 77060 | 12110812 | .TERMINAL, FEMALE..... | 2 |
| 9 | XBOZZ | 77060 | 12110813 | .CONNECTOR, FEMALE..... | 1 |
| 10 | XBOZZ | 77060 | 12084131 | .LOCK, SECONDARY..... | 1 |
| 11 | XBOZZ | 77060 | 12048086 | .TERMINAL, FEMALE..... | 12 |
| 12 | XBOZZ | 77060 | 02977493 | .SEAL, ELECTRICAL..... | 12 |
| 13 | XBOZZ | 77060 | 12015907 | .TERMINAL, RING | 3 |
| 14 | XBOZZ | 77060 | 02973848 | .TERMINAL, ELEC, RING..... | 1 |
| 15 | PFOZZ | 71468 | 031-1267-001 | .TERMINAL, RING | 1 |
| 16 | PFOZZ | 71468 | 030-2196-001 | .CONTACT, ELECTRICAL FEMALE | 6 |
| 17 | PFOZZ | 71463 | 120-1806-000 | .PIN, GROOVED, HEADLES MALE | 6 |
| | | | | .CONNECTOR, PLUG, ELEC..... | 3 |

END OF FIGURE

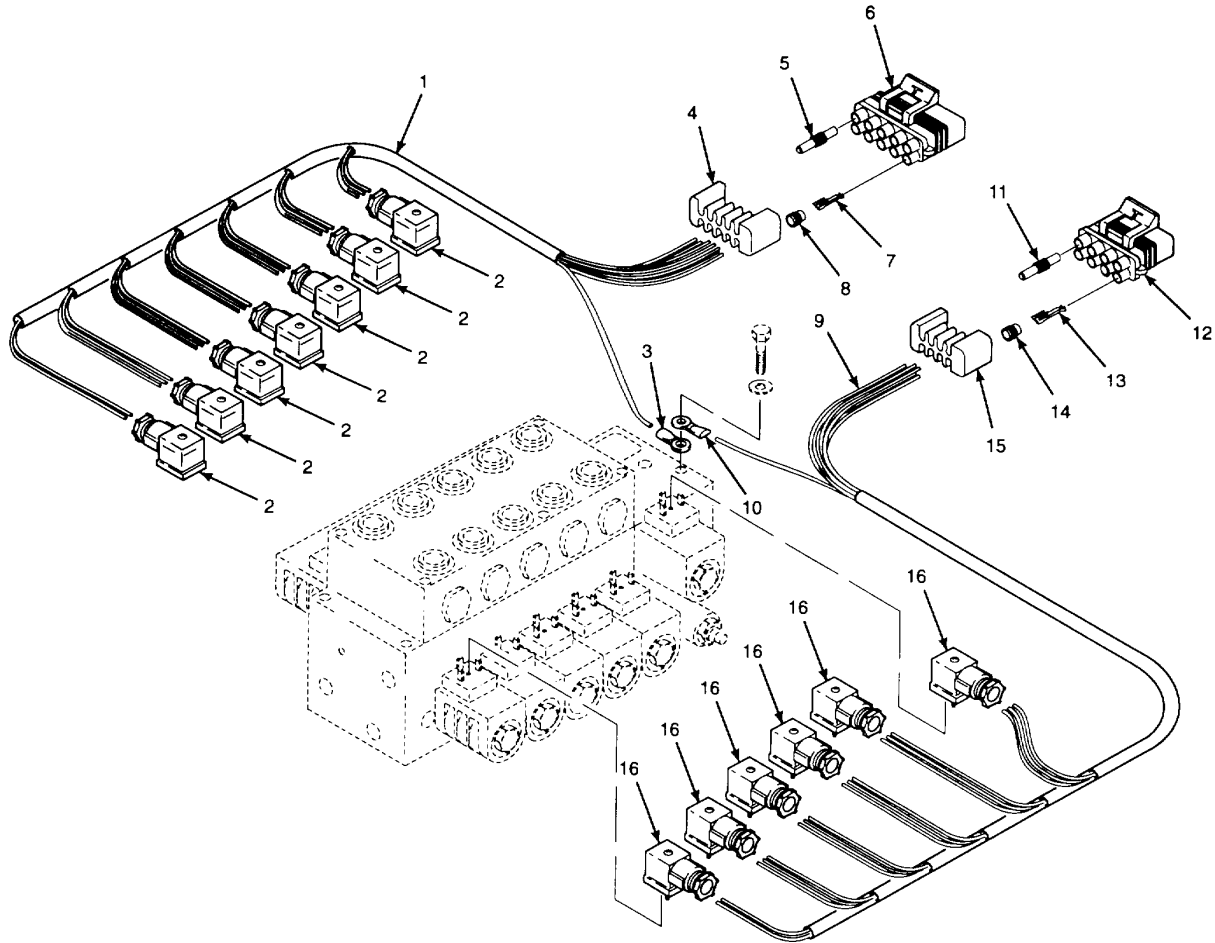
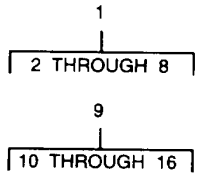

Figure 92. Stack Valve Wiring Harnesses

| SECTION II | | | | | |
|------------------------------------|----------|-------|-------------|---------------------------------------|-----|
| (1) | (2) | (3) | (4) | (5) | (6) |
| ITEM NO | SMR CODE | CAGEC | PART NUMBER | DESCRIPTION AND USABLE ON CODES (UOC) | QTY |
| GROUP 0613 HULL OR CHASIS WIRING | | | | | |
| FIG. 92 STACK VALVE WIRING HARNESS | | | | | |
| 1 | PFOOO | 1S654 | 13074091 | WIRING HARNESS | 1 |
| 2 | XBOZZ | OD5M6 | 927801-118 | .CONNECTOR, DIODE..... | 71 |
| 3 | XBOZZ | 77060 | 02984576 | .TERMINAL, RING | 1 |
| 4 | PFOZZ | 77060 | 12045810 | .ITEM, SPECIAL..... | 1 |
| 5 | PFOZZ | 77060 | 12059168 | .ITEM, SPECIAL..... | 3 |
| 6 | PFOZZ | 77060 | 12065425 | .CONNECTOR, PLUG, ELEC..... | 1 |
| 7 | XBOZZ | 77060 | 12048074 | .TERMINAL, QUICK DISC | 7 |
| 8 | XBOZZ | 77060 | 12048086 | .SEAL, ELECTRICAL..... | 7 |
| 9 | PFOOO | 1S654 | 13074109 | WIRING HARNESS | 1 |
| 10 | XBOZZ | 77060 | 02984576 | .TERMINAL, RING | 1 |
| 11 | PFOZZ | 77060 | 12059168 | .ITEM, SPECIAL..... | 2 |
| 12 | PFOZZ | 77060 | 12047937 | .CONNECTOR, PLUG, ELEC..... | 1 |
| 13 | PFOZZ | 77060 | 12048074 | .TERMINAL, QUICK DISC | 6 |
| 14 | XBOZZ | 77060 | 12048086 | .SEAL, ELECTRICAL..... | 6 |
| 15 | XBOZZ | 77060 | 12066304 | .LOCK, SECONDARY..... | 1 |
| 16 | XBOZZ | OD5M6 | 927801-118 | .CONNECTOR, DIODE..... | 6 |

END OF FIGURE

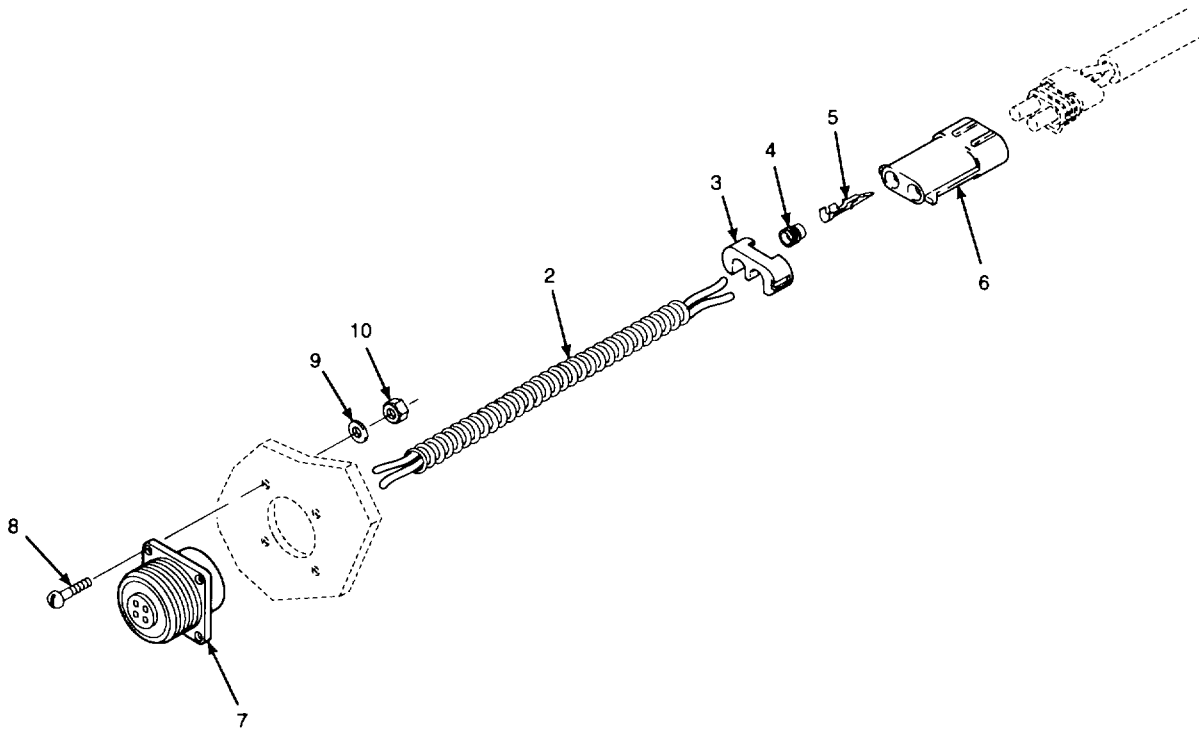
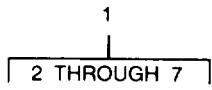

Figure 93. Endgate Wiring Harness

| SECTION II | | | | | |
|----------------------------------|----------|-------|---------------|---|-----|
| (1) | (2) | (3) | (4) | (5) | (6) |
| ITEM NO | SMR CODE | CAGEC | PART NUMBER | DESCRIPTION AND USABLE ON CODES (UOC) | QTY |
| GROUP 0613 HULL OR CHASIS WIRING | | | | | |
| FIG. 93 ENDGATE WIRING HARNESS | | | | | |
| 1 | XBOOO | 1S654 | 13076427 | WIRING HARNESS, GATE | 2 |
| 2 | MOOZZ | 77060 | R-64496-06 | .LOOM MAKE FROM P/N R-64496 | 1 |
| | | | | (77060) 6 IN LG..... | |
| 3 | PAOZZ | 77060 | 1530 0014 | .STRAP, RETAINING..... | 1 |
| 4 | PFOZZ | 77060 | 12015323 | .BOOT, DUST AND MOIST | 2 |
| 5 | PFOZZ | 77060 | 12040559 | .TERMINAL, QUICK DISC | 2 |
| 6 | PFOZZ | 77060 | 15300002 | .CONNECTOR BODY, PLUG | 1 |
| 7 | PAOZZ | 96906 | MS3452W145-2S | .CONNECTOR, RECEPTACL | 1 |
| 8 | PAOZZ | 96906 | MS35206-232 | SCREW, MACHINE #6-32UNC-2A X 3/4 IN | 8 |
| | | | | LG..... | |
| 9 | PAOZZ | 96906 | MS51412-1 | WASHER, FLAT..... | 9 |
| 10 | PAOZZ | 96906 | MS35649-262 | NUT, PLAIN, HEXAGON #6-32UNC-2B..... | 8 |

END OF FIGURE

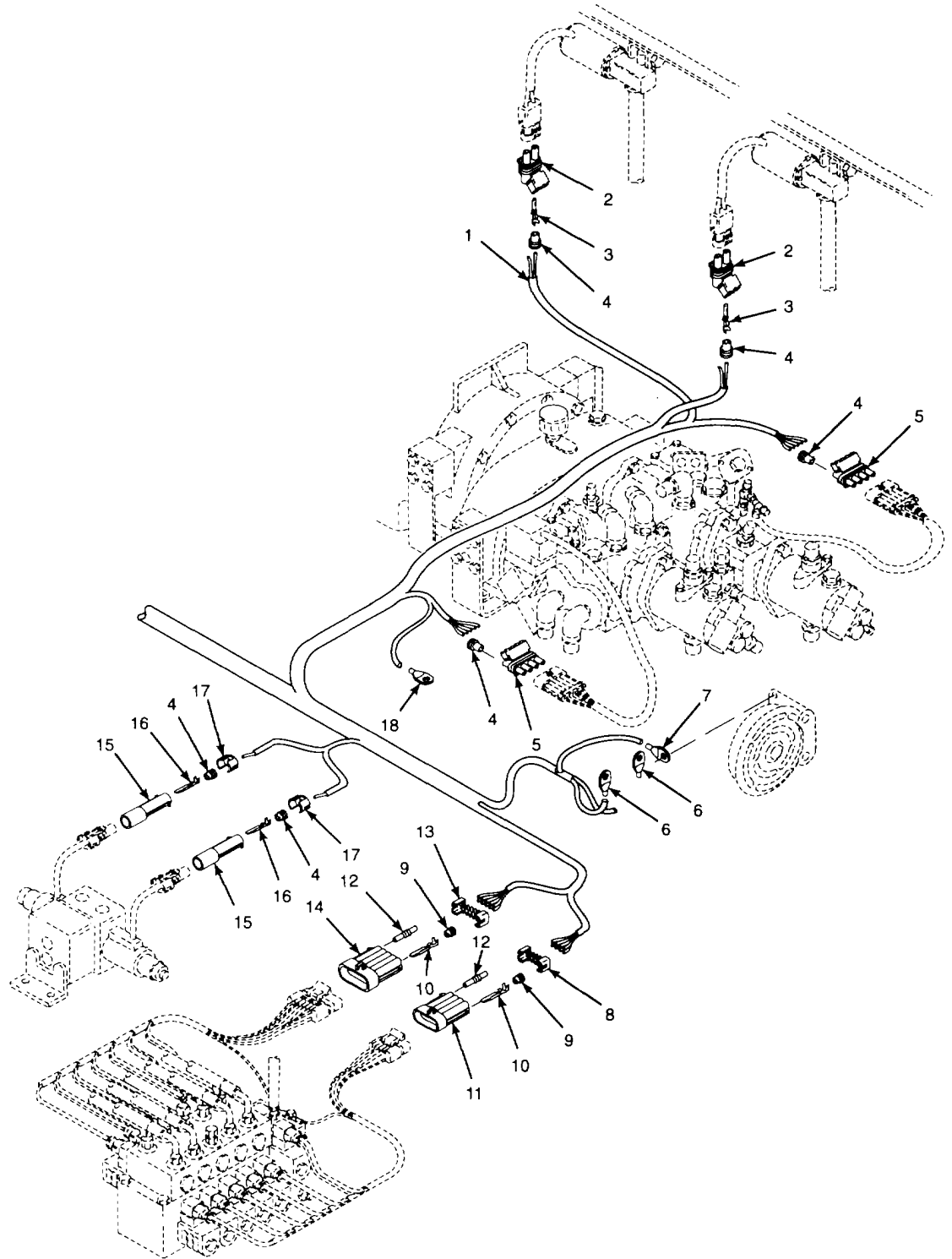
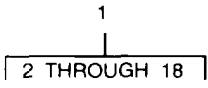

Figure 94. Valve Panel Wiring Harness (Flow Gate and Pump Pilot Control Valve)

| SECTION II | | | | | |
|--|----------|-------|-------------|---------------------------------------|-----|
| (1) | (2) | (3) | (4) | (5) | (6) |
| ITEM NO | SMR CODE | CAGEC | PART NUMBER | DESCRIPTION AND USABLE ON CODES (UOC) | QTY |
| GROUP 0613 ULL OR CHASIS WIRING | | | | | |
| FIG. 94 VALVE PANEL WIRING HARNESS (FLOW GATE AND PUMP PILOT CONTROL VALVE) | | | | | |
| 1 | XBOOO | 1S654 | 13072806 | WIRING HARNESS, V | 1 |
| 2 | PFOZZ | 77060 | 12015792 | .CONNECTOR BODY, PLUG | 2 |
| 3 | PFOZA | 77060 | 12124580-L | .CONTACT, ELECTRICAL..... | 4 |
| 4 | PFOZZ | 77060 | 12015323 | .BOOT, DUST AND MOIST | 14 |
| 5 | PFOZZ | 77060 | 12015797 | .CONNECTOR BODY, PLUG | 2 |
| 6 | XBOZZ | 77060 | 02973850 | .TERMINAL, RING | 2 |
| 7 | XBOZZ | 77060 | 02977491 | .TERMINAL, RING | 1 |
| 8 | XBOZZ | 77060 | 12047936 | .LOCK, SECONDARY..... | 1 |
| 9 | XBOZZ | 77060 | 12048086 | .SEAL, ELECTRICAL..... | 13 |
| 10 | PFOZZ | 17060 | 12045773 | .CONTACT, ELECTRICAL..... | 13 |
| 11 | PFOZZ | 77060 | 12047931 | .CONNECTOR, RECEPTACL | 1 |
| 12 | PFOZZ | 77060 | 12059168 | .ITEM, SPECIAL..... | 5 |
| 13 | PFOZZ | 77060 | 120458B10 | .ITEM, SPECIAL..... | 1 |
| 14 | PFOZZ | 77060 | 12045808 | .CONNECTOR, PLUG, ELEC..... | 1 |
| 15 | PFOZZ | 77060 | 12065171 | .CONNECTOR, RECEPTACL | 2 |
| 16 | PFOZZ | 77060 | 12040559 | .TERMINAL, QUICK DISC | 2 |
| 17 | XBOZZ | 77060 | 12065249 | .LOCK, SECONDARY..... | 2 |
| 18 | XBOZZ | 77060 | 02962953 | .TERMINAL, RING | 1 |

END FIGURE

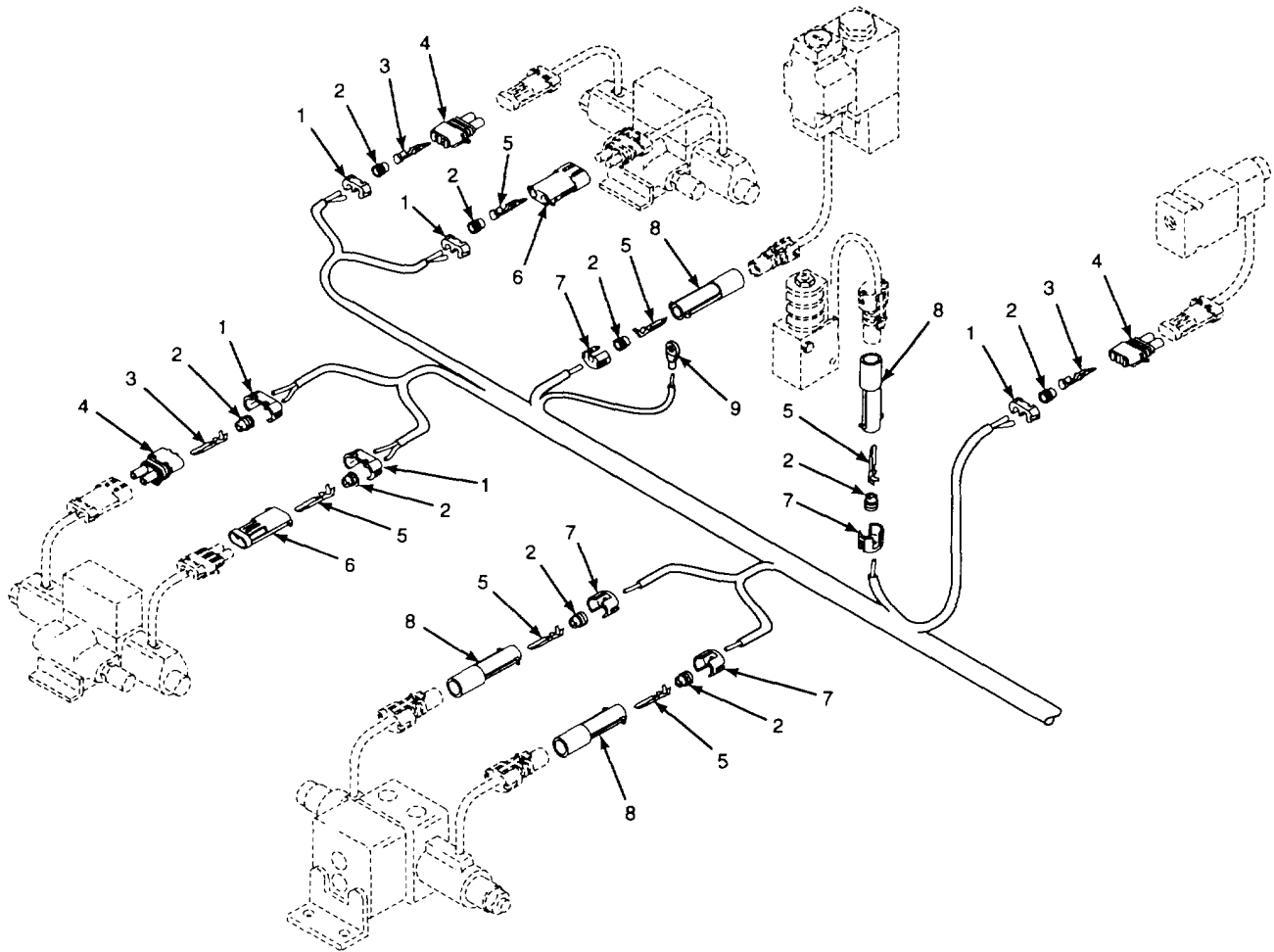

Figure 95. Valve Panel Wiring Harness (Control Valves)

| SECTION II | | | | | |
|--|----------|-------|-------------|---------------------------------------|-----|
| (1) | (2) | (3) | (4) | (5) | (6) |
| ITEM NO | SMR CODE | CAGEC | PART NUMBER | DESCRIPTION AND USABLE ON CODES (UOC) | QTY |
| GROUP 0613 HULL OR CHASSIS WIRING | | | | | |
| FIG. 95 VALVE PANEL WIRING HARNESS (CONTROL VALVES) | | | | | |
| 1 | PAZOZ | 77060 | 1530 0014 | .STRAP, RETAINING..... | 5 |
| 2 | PFOZZ | 77060 | 12015323 | .BOOT, DUST AND MOIST | 13 |
| 3 | PFOZZ | 77060 | 1207 7412 | .TERMINAL, QUICK DISC | 6 |
| 4 | PFOZZ | 77060 | 15300027 | .CONNECTOR BODY, PLUG | 3 |
| 5 | PFOZZ | 77060 | 12040559 | .TERMINAL, QUICK DISC | 8 |
| 6 | PFOZZ | 77060 | 15300002 | .CONNECTOR BODY, PLUG | 2 |
| 7 | XBOZZ | 77060 | 12065249 | .LCCK, SECONDARY | 4 |
| 8 | PFOZZ | 77060 | 12065171 | .CONNECTOR. RECEPTACL | 4 |
| 9 | XBOZZ | 77060 | 02962953 | .TERMINAL, .RING | 1 |

END OF FIGURE

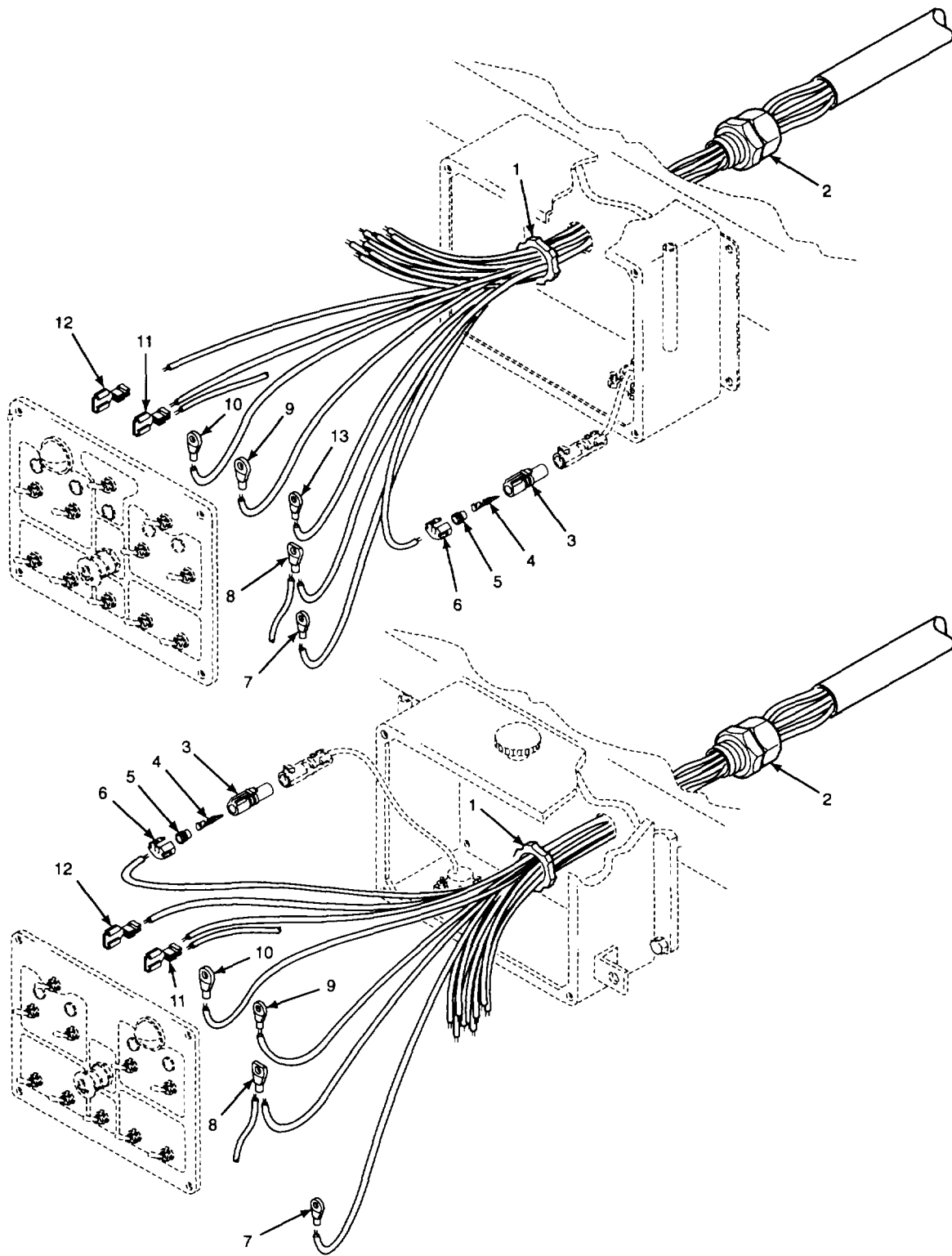

Figure 96. Valve Panel Wiring Harness (Screed Control Boxes)

| SECTION II | | | | | |
|--|----------|-------|-------------|---------------------------------------|-----|
| (1) | (2) | (3) | (4) | (5) | (6) |
| ITEM NO | SMR CODE | CAGEC | PART NUMBER | DESCRIPTION AND USABLE ON CODES (UOC) | QTY |
| GROUP 0613 HULL OR CHASSIS WIRING | | | | | |
| FIG. 96 VALVE PANEL WIRING HARNESS (SCREED CONTROL BOXES) | | | | | |
| 1 | PFOZZ | 59733 | 143 | .LOCKNUT, ELECTPICAL | 2 |
| 2 | PFOZZ | 18876 | 9033678 | .BOX CONNECTOR, ELECT | 2 |
| 3 | PFOZZ | 77060 | 1206 5172 | .CONNECTOR, RECEPTACL | 2 |
| 4 | PFOZZ | 77060 | 1207 7412 | .TERMINAL, QUICK DISC | 2 |
| 5 | PFOZZ | 77060 | 12015323 | .BOOT, DUST AND MOIST | 2 |
| 6 | XBOZZ | 77060 | 12065249 | .LOCK, ,SECONDARY | 2 |
| 7 | XBOZZ | 77060 | 02984482 | .TERMINAL, RING | 38 |
| 8 | XBOZZ | 77060 | 02989675 | .TERMINAL, RING | 21 |
| 9 | XBOZZ | 77060 | 02973848 | .TERMINAL, RING | 6 |
| 10 | XBOZZ | 77060 | 02965718 | .TERMINAL, RING | 13 |
| 11 | PFOZZ | 77060 | 2965143 | .TERMINAL, QUICK DISC | 5 |
| 12 | PFOZZ | 77060 | 2965142 | .TERMINAL, QUICK DISC | 13 |
| 13 | XBOZZ | 77060 | 02965721 | .TERMINAL, RING | 1 |

END OF FIGURE

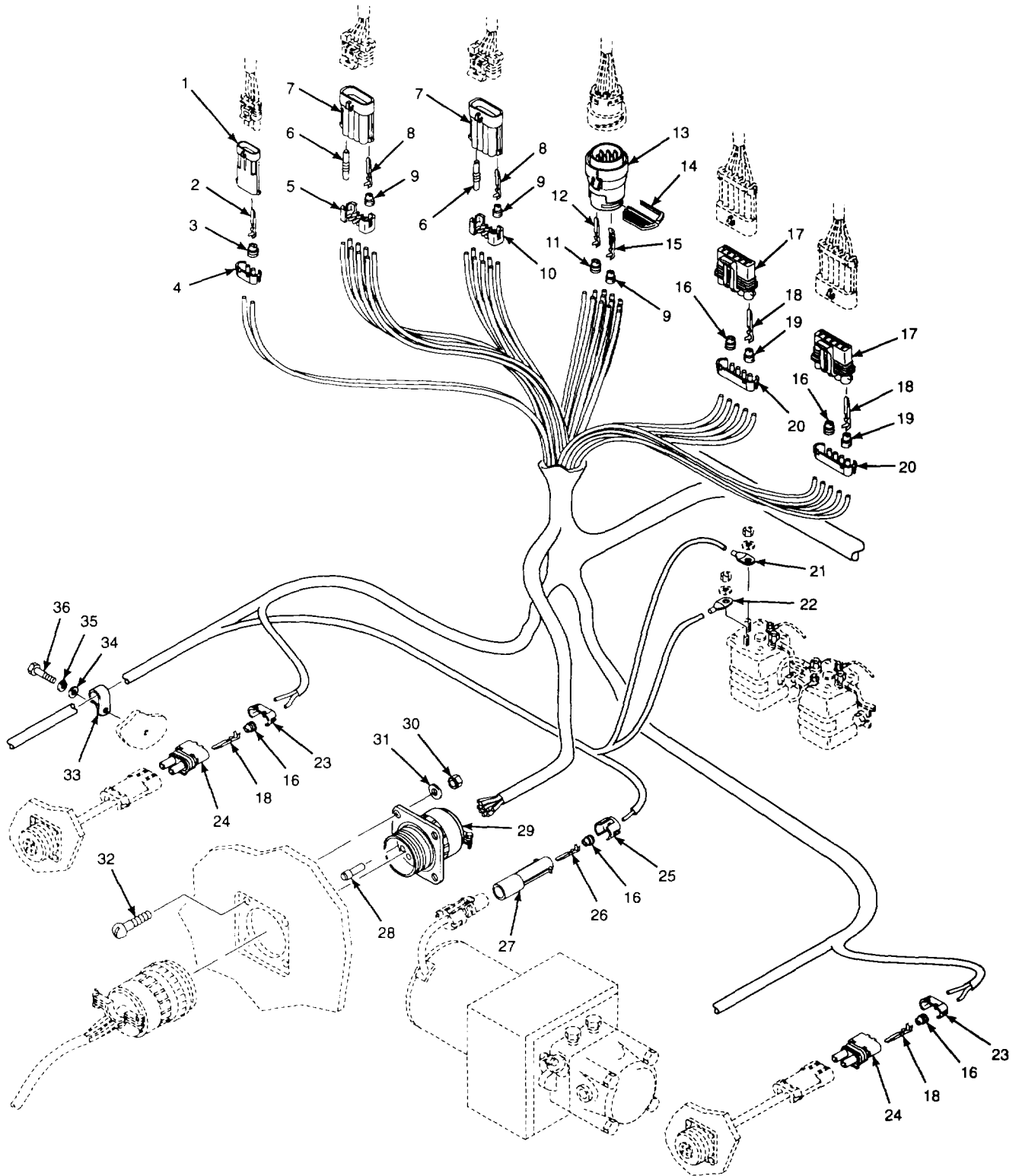

Figure 97. Valve Panel Wiring Harness (Burner and Fuel Spray)

| SECTION II | | | | | |
|---|----------|-------|------------------------|---|-----|
| (1) | (2) | (3) | (4) | (5) | (6) |
| ITEM NO | SMR CODE | CAGEC | PART NUMBER | DESCRIPTION AND USABLE ON CODES (UOC) | QTY |
| GROUP 0613 HULL OR CHASSIS WIRING | | | | | |
| FIG. 97 VALVE PANEL WIRING AHRNESS (BURNER AND FUEL SPRAY) | | | | | |
| 1 | PFOZZ | 77060 | 12045696 | .CONNECTOR BODY, PLUG | 1 |
| 2 | PFOZA | 77060 | 12064736-L | .CONTACT, ELECTRICAL..... | 3 |
| 3 | XBOZZ | 77060 | 12052386 | .SEAL, ELECTRICAL..... | 3 |
| 4 | PFOZZ | 77060 | 12045699 | .INSULATOR ASSEMBLY | 1 |
| 5 | XBOZZ | 77060 | 12066304 | .LOCK, SECONDARY..... | 1 |
| 6 | PFOZZ | 77060 | 12059168 | .ITEM, SPECIAL..... | 2 |
| 7 | PFOZZ | 77060 | 12047931 | .CONNECTOR, RECEPTACL | 2 |
| 8 | PFOZZ | 77060 | 12045773 | .CONTACT, ELECTRICAL..... | 14 |
| 9 | XBOZZ | 77060 | 12048086 | .SEAL, ELECTRICAL..... | 25 |
| 10 | XBOZZ | 77060 | 12047936 | .LOCK, SECONDARY..... | 1 |
| 11 | XBOZZ | 77060 | 12048441 | .SEAL, ELECTRICAL..... | 2 |
| 12 | PFOZA | 77060 | 12065197-L | .CONTACT, ELECTRICAL..... | 2 |
| 13 | PFOZZ | 77060 | 12110763 | .CONNECTOR, RECEPTACL | 1 |
| 14 | XBOZZ | 77060 | 12110798 | .LOCK, SECONDARY..... | 1 |
| 15 | PFOZA | 77060 | 12110760-1 | .CONTACT, ELECTRICAL..... | 12 |
| 16 | PFOZZ | 77060 | 12015323 | .BOOT, DUST AND MOIST | 7 |
| 17 | XDOZZ | 77060 | 12084891 | .CONNECTOR, FEMALE..... | 2 |
| 18 | PFOZZ | 77060 | 1207 7412 | .TERMINAL, QUICK DISC | 14 |
| 19 | XBOZZ | 77060 | 12015899 | .BOOT, DUST AND MOIST | 5 |
| 20 | XBOZZ | 77060 | 15300017 | .TERMINAL JUNCTION B | 2 |
| 21 | XBOZZ | 77060 | 02973848 | .TERMINAL, RING | 1 |
| 22 | XBOZZ | 77060 | 02984788 | .TERMINAL, RING | 1 |
| 23 | PAOZZ | 77060 | 1530 0014 | .STRAP, RETAINING..... | 2 |
| 24 | PFOZZ | 77060 | 15300027 | .CONNECTOR BDDY, PLUG | 2 |
| 25 | XBOZZ | 77060 | 12065249 | .LOCK, SECONDARY..... | 1 |
| 26 | PFOZZ | 77060 | 12040559 | .TERMINAL, QUICK DISC | 1 |
| 27 | PFOZZ | 77060 | 12065171 | .CONNECTOR, RECEPTACL | 1 |
| 28 | PAOZZ | 96906 | MS27488-12 | .PLUG, END SEAL, ELECT | 3 |
| 29 | XBOZZ | 77820 | SG3100E-36-14S(S R) | .RECEPTACLE | 1 |
| 30 | PAOZZ | 96906 | MS35649-282 | NUT, PLAIN, HEXAGON #8-32UNC-2B..... | 4 |
| 31 | PAOZZ | 96906 | MS51412-18 | WASHER, FLAT 0.188 IN ID X 0.438 IN | 4 |
| 32 | PAOZZ | 96906 | MS35206-247 | OD X 0.049 IN THK..... SCREW, MACHINE #8-32UNC-2A X 1/4 IN | 4 |
| 33 | PAOZZ | 96906 | MS21333-126 | LG..... CLAMP,LOOP 3/4 IN NOM ID | 2 |
| 34 | PAOZZ | 96906 | MS27183-10 | WASHER, FLAT 0-281 IN ID X 0.25 IN | 2 |
| 35 | PAOZZ | 96906 | MS51415-5 | OD X 0.065 IN THK..... WASHER, LOCK 1/4 IN NOM ID HELICAL | 2 |
| 35 | PAOZZ | 80204 | B1821BH025C050N | SPRING..... SCREW ,CAP, HEXAGON H 1/4-20UNC-2AX 1/2 IN LG GRADE 8 | 2 |

END OF FIGURE

1
2 THROUGH 23

9
10 THROUGH 23

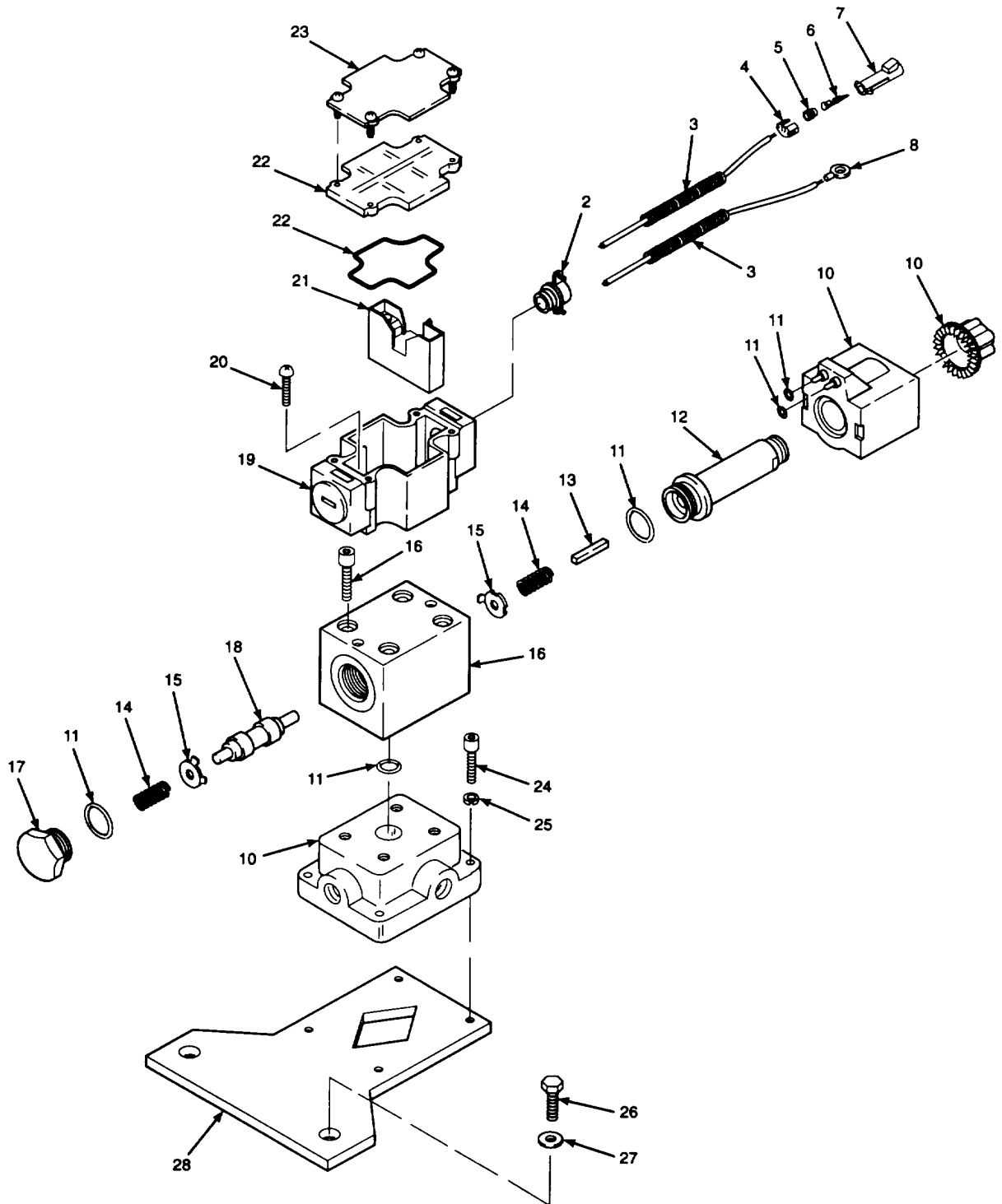

Figure 98. High Speed Shift Valve

| SECTION II | | | | | |
|---|----------|-------|------------------|---|-----|
| (1) | (2) | (3) | (4) | (5) | (6) |
| ITEM NO | SMR CODE | CAGEC | PART NUMBER | DESCRIPTION AND USABLE ON CODES (UOC) | QTY |
| GROUP 07 TRANSMISSION | | | | | |
| GROUP 0705 TRANSMISSION SHIFTING COMPONENTS | | | | | |
| FIG. 98 HIGH SPEED SHIFT VALVE | | | | | |
| 1 | PFFFF | 1S654 | 13075635 | VALVE, SOLENOID | 1 |
| 2 | PFFZZ | 59730 | 3302 | .BOX CONNECTOR, ELECT 1/2NPTF | 1 |
| 3 | MFFZZ | 77060 | R-64496-39 | .LOOM MAKE FROM P/N R-64496 | 1 |
| 4 | XBFZZ | 77060 | 12065249 | .LOCK, SECONDARY | 1 |
| 5 | PFFZZ | 77060 | 12015323 | .BOOT, DUST AND MOIST | 1 |
| 6 | PFFZZ | 77060 | 1237 7412 | .TERMINAL, QUICK DISC | 1 |
| 7 | PFPZZ | 77060 | 1206 5172 | .CONNECTOR, RECEPTACL | 1 |
| 8 | XBFZZ | 71060 | 02977493 | .TERMINAL, RING | 1 |
| 9 | PFFFF | 19237 | WE-42-G02-82-D12 | , VALVE, SOLENOID | 1 |
| 10 | XBFZZ | 19207 | G02-12VDC | .SOLENIOD ASSEMBLY | 1 |
| 11 | PFFZZ | 19207 | G02-SEAL KIT | ..KIT, SEAL..... | 1 |
| 12 | XBFZZ | 19207 | 60-0002 | ..ARMATURE | 1 |
| 13 | XBFZZ | 19207 | 41-0021 | ..PIN | 1 |
| 14 | XBFZZ | 19207 | 53-0101 | ..SPRING, HELICAL, COMP | 2 |
| 15 | XBFZZ | 19207 | 73-0002 | ..FOLLOWER, SPRING | 2 |
| 16 | XBFZZ | 19207 | G02-BODY | ..BODY, VALVE..... | 1 |
| 17 | XBFZZ | 19207 | 54-0022 | ..PLUG..... | 1 |
| 18 | XBFZZ | 19207 | 62-0012 | ..SPOOL, COMPENSATOR..... | 1 |
| 19 | XBFZZ | 19207 | G02-RECEPTACLE | ..HOUSING, ELEC | 1 |
| 20 | XBFZZ | 19207 | G02-TAPPING | ..SCREW | 2 |
| | | | SCREW | | |
| 21 | XBFZZ | 19207 | 95-0015 | ..CONNECTCR, BOX,TERM | 1 |
| 22 | XBFZZ | 19207 | 95-0014 | ..PLATE AND GASKET | 1 |
| 23 | XBFZZ | 19207 | G02-NAMEPLATE | ..PLATE, IDENT | 1 |
| 24 | PAFZZ | 96906 | MS51484-06 | SCREW, CAP, SOCKET HE 1/4-2OUNC-3A X..... | 4 |
| | | | | 1 IN LG | |
| 25 | PAFZZ | 96906 | MS51415-5 | WASHER, LOCK 1/4 IN NOM ID HELICAL | 4 |
| | | | | SPRING..... | |
| 26 | PAFZZ | 80205 | B1821SBH031C | BOLT, MACHINE 5/16-18UNC-2A X 3/4 | 2 |
| | | | 075N | | |
| 27 | PFFZZ | 1S654 | 59565028 | SPACER, SLEEVE..... | 2 |
| 28 | XBFZZ | 1S654 | 13079389 | MOUNT BRACKET | 1 |

END OF FIGURE

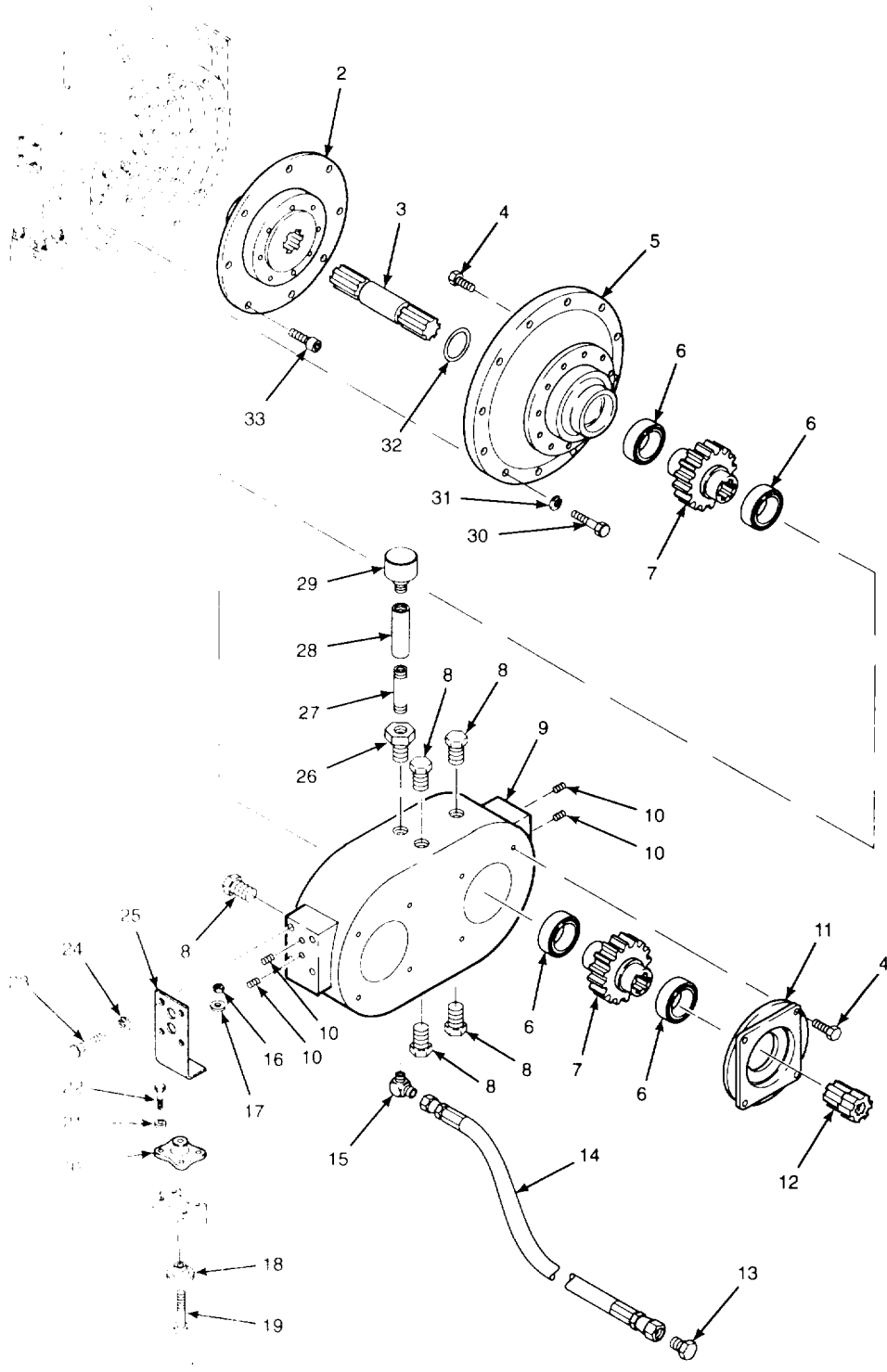

Figure 99. Pump Drive Gearbox

| (1) ITEM NO | (2) SMR CODE | (3) CAGEC | (4) PART NUMBER | (5) DESCRIPTION AND USABLE ON CODES (UOC) | (6) QTY |
|---|--------------------|--------------|-----------------------|--|------------|
| GROUP 0710 TRANSMISSION ASSEMBLY (HYDROSTATIC) | | | | | |
| FIG. 99 PUMP DRIVE GEARBOX | | | | | |
| 1 | PFFFF | 1S554 | 1044660 | DRIVE, UNIT, ANGLE..... | 1 |
| 2 | XBFFF | 1S654 | 12959284 | .PLATE ASSLY, DRIVE | 1 |
| 3 | XBFZZ | 1S654 | 12959292 | .SHAFT, DRIVEC..... | 1 |
| 4 | PAFZZ | 80204 | 818218H075C133N | .SCREW, CAP, HEXGON H 3/4-10UNC-2A..... 1 3/8 IN LG GRADE 8 | 12 |
| 5 | XBFZZ | 19207 | 4028011 | .PLATE, COVER, CONNECT | 1 |
| 6 | PFFZZ | 15237 | 6211 | .BEARING, BALL, ANNULA..... | 6 |
| 7 | XBFZZ | 1S654 | 13090451 | .GEAR | 3 |
| 8 | XBOZZ | 19207 | 8/6 | .PLUG, PIPE 1/4-18NPTF..... | 7 |
| 9 | XBFZZ | 1S654 | 13090485 | .HOUSING..... | 1 |
| 10 | XBOZZ | 19207 | 8/5 | .PLUG, PIPE 1/4-18NPTF..... | 4 |
| 11 | XBFZZ | 19207 | 4028005 | .PLATE, COVER | 3 |
| 12 | XBFZZ | OHWX2 | 4028584 | SLEEVE, GEAR, ADAPTER | 2 |
| 13 | PAOZZ | 96906 | MS51518B6 | PLUG, MACHINE THREA 9/16-18UNF-2A | 1 |
| 14 | XBOZZ | 01276 | 1C00812GGG 0320A | HOSE ASSEMBLY | 1 |
| 15 | PFOZZ | 01276 | 2024-8-6S | ELBOW, PIPE TO TUBE 9/16-18UNF-2A X..... 1/2-14NPTF 90 DEGREE | 1 |
| 16 | PFFZZ | 72960 | 21NE-101 | NUT,SELF-LOCKING, HE 5/8-11UNJC-3B..... | 2 |
| 17 | PFFZZ | 1S654 | 59565044 | WASHER, FLAT..... | 2 |
| 18 | PAFZZ | 45152 | EE-102273 | WASHER, FLAT..... | 2 |
| 19 | PAFZZ | 80204 | B1821BH063C45 ON | SCREW, CAP, HEXAGON H 5/8-11UNC-2A X..... 4 1/2 IN LG GRADE 8 | 2 |
| 20 | XBFZZ | 0DG59 | 17/556 45 DURO | MOUNT, RESILIENT | 2 |
| 21 | XBFZZ | 1S654 | 59565036 | WASHER,FLAT..... | 8 |
| 22 | PAFZZ | 80204 | B1821BH063C | SCREW, CAP, HEXAGON H 3/8-16UNC-2A X..... 1 IN LG GRADE 8 | 8 |
| 23 | PAFZZ | 80204 | B1821BH063C 125N | SCREW, CAP, HEXAGON H 5/8-11UNC-2A X..... 1 1/4 IN LG GRADE 8 | 8 |
| 24 | PAFZZ | 96906 | MS51415-10 | WASHER, LOCK 5/8 IN NOM ID HELICAL | 8 |
| 25 | XBFZZ | 1Z654 | 13071741 | BRACKET, SUPPORT..... | 2 |
| 26 | PFOZZ | 00624 | 2081-8-6S | BUSHING, PIPE 3/8\18NPTF X 1/4-..... 14NPTF | 1 |
| 27 | PAOZZ | 96906 | MS51953-49 | NIPPLE, PIPE 3/8-18NPTF X 1 IN LG..... | 1 |
| 28 | XBOZZ | 77683 | 300770029 | COUPLING 3/8-18NPTF | 1 |
| 29 | XBOZZ | 59838 | DPS-40 N06A | BREATHR, ANTI-SPLSH..... | 1 |
| 30 | PAFZZ | 80204 | B1821BH038C 125N | SCREW, CAP, HEXAGON H 3/8-16UNC-2A X..... 1 1/4 IN LG GRADE 8 | 12 |
| 31 | PAFZZ | 96906 | MS51415-7 | WASHER, LOCK 3/8 IN NDM ID HELICAL | 12 |
| 32 | PFFZZ | 78500 | A1805D134 | SEAL, PLAIN ENCASED | 1 |
| 33 | PAFZZ | 96906 | MS16998-72 | SCREW, CAP, SOCKET HE 3/8-24UNF-2A X..... 3/4 IN LG | 8 |

END OF FIGURE

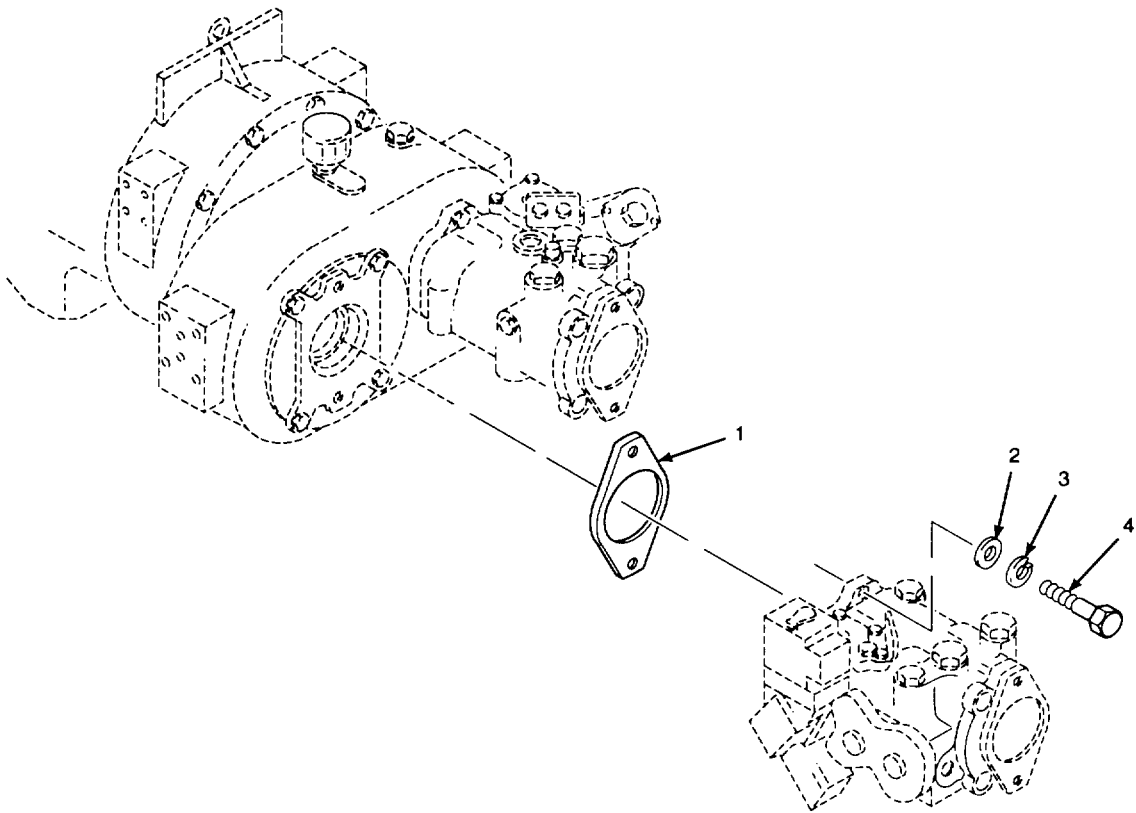

Figure 100. Propulsion Pump Installation

| SECTION II | | | | | |
|--|-------|--------|---------------------|---|-----|
| (1) | (2) | (3) | (4) | (5) | (6) |
| ITEM | SMR | | PART | | |
| NO | CODE | CAGEC | NUMBER | DESCRIPTION AND USABLE ON CODES (UOC) | QTY |
| GROUP 0721 COOLERS, PUMPS, MOTORS | | | | | |
| FIG. 100 PROPULSION PUMP INSTALLATION | | | | | |
| 1 | PAFZZ | 1S654 | 5985133 | GASKET..... | 2 |
| 2 | PAFZZ | 96906 | MS51412-9 | WASHER, FLAT 0.531 IN ID X 1.062 IN OD X 0.095 IN THK..... | |
| 3 | PAFZZ | 96906 | MS51415-9 | WASHER, LOCK 1-2 IN NOM ID HELICAL..... | 4 |
| 4 | PAFZZ | 802040 | B1821BH050C1 75N | SCREW, CAP, HEXAGON H 1/2-13UNC-2A X..... 1 3/4 IN LG GRADE 8..... | 4 |

END OF FIGURE

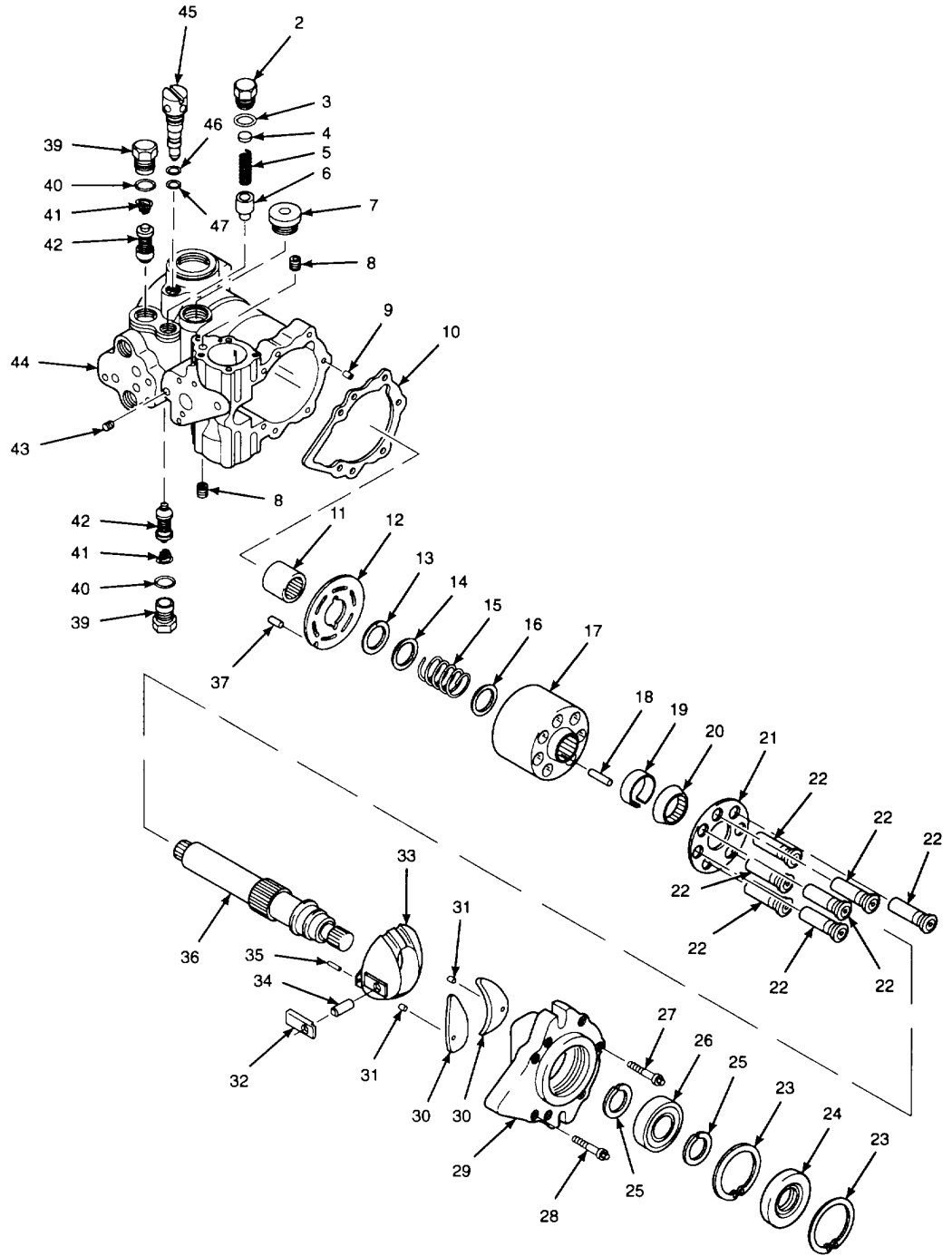
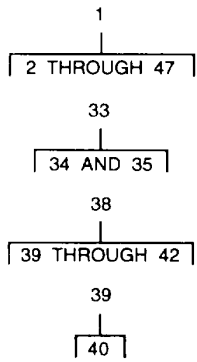

Figure 101. Propulsion Pump (Shaft End)

| (1) ITEM NO | (2) SMR CODE | (3) CAGEC | (4) PART NUMBER | (5) DESCRIPTION AND USABLE ON CODES (UOC) | (6) QTY |
|--------------------------------------|--------------------|--------------|-----------------------|--|------------|
| SECTION II | | | | | |
| GROUP 0721 COLLERS, PUMPS, MOTORS | | | | | |
| FIG. 101 PROPULSION PUMP (SHAFT END) | | | | | |
| 1 | PFFHH | 14120 | M46-2695 | PUMP, AXIAL PISTONS..... | 2 |
| 2 | PFHZZ | 14120 | 9005475-0058 | .PLUG, MACHINE THREAD | 1 |
| 3 | PAHZZ | 14120 | 9004201-6200 | .PACKING, PREFORMED PART OF KIT P/N..... | 1 |
| 4 | KFHZZ | 14120 | 9800174-1 | 4510017 | 4 |
| 4 | KFHZZ | 14120 | 9800174-2 | .SHIM 0.005 IN THK PART OF KIT P/N | 4 |
| 4 | KFHZZ | 14120 | 9800174-3 | 9510445 | 3 |
| 4 | KFHZZ | 14120 | 9800174-4 | .SHIM 0.020 IN THK PART OF KIT P/N | 2 |
| 4 | KFHZZ | 14120 | 9800174-5 | 9510445 | 2 |
| 5 | PFHZZ | 99166 | 9800966 | .SHIM 0.050 IN THK PART OF KIT P/N | 1 |
| 6 | PFHZZ | 14120 | 9800965 | 9510445 | 1 |
| 7 | XBHZZ | 14120 | 9005110-9000 | .SPRING, HELICAL, COMP..... | 1 |
| 8 | XDHZZ | 14120 | 4460333-0007 | .SEAT, HELICAL COMPRE | 1 |
| 9 | XBHZZ | 14120 | 9004875-0100 | .PLUG, MACHINE THREAD LH PUMP ONLY | 1 |
| 10 | PFHZZ | 14120 | 4460564 | .PLUG, MACHINE THREAD | 2 |
| 11 | PFHZZ | 14120 | 9001465-00010 | .PINSRING..... | 1 |
| 12 | PFHZZ | 14120 | 4460418 | .GASKET PART OF KIT P/N 4510017 | 1 |
| 13 | PFHZZ | 14120 | 9006250-012 | .BEARING, ROLLER, NEED..... | 1 |
| 14 | KFHZZ | 14120 | 9009625-0105 | .VALVE PLATE, HYDRAUL | 1 |
| 15 | KFHZZ | 14120 | 4460111 | .RING, RETAINING PART OF KIT P/N | 1 |
| 16 | PFHZZ | 14120 | 9009625-0108 | 4460289 | 1 |
| 17 | KFHZZ | 14120 | 4460583 | .WASHER, FLAT PART OF KIT P/N 4456289 | 1 |
| 18 | PFHZZ | 14120 | 9004875-0113 | .SPRING, CYLINDER BLK PART OF KIT P/N | 1 |
| 19 | PFHZZ | 14120 | 4460028 | 4460289 | 3 |
| 20 | KFHZZ | 14120 | 4460180 | .WASHER, FLAT PART OF KIT P/N 4460289 | 1 |
| 21 | KFHLZ | 14120 | 4460009 | .CYLINDER BLOCK PART OF KIT P/N..... | 1 |
| 22 | PFHZZ | 14120 | 4460650 | 4460289 | 3 |
| 23 | PFHZZ | 14120 | 9006200-0281 | PIN, STRAIGHT, HEADLE PART OF KIT P/N | 1 |
| 24 | PFHZZ | 14120 | 9008000-0121 | 4460289 | 1 |
| 25 | PFHZZ | 14120 | 9006300-0137 | PIN, RETAINING PART OF KIT P/N | 1 |
| 26 | PFHZZ | 14120 | 9001315-0011 | 4460289 | 1 |
| 27 | PFHZZ | 14120 | 9007510-3720 | PIN, RETAINING PART OF KIT P/N | 1 |
| 28 | PFHZZ | 14120 | 9007510-4416 | 4460289 | 1 |
| 29 | XBHZZ | 14120 | 4460563 | .GUIDE, RETAINER PART OF KIT P/N | 1 |
| 30 | PFHZZ | 14120 | 4460320-0001 | 4460289 | 1 |
| 31 | XBHZZ | 14120 | 9004700-1206 | .RETAINER, SLIPPER PART OF KIT P/N..... | 1 |
| | | | | .PISTON, PUMP PART OF KIT P/N 4460289 | 7 |
| | | | | .RING, RETAINING..... | 2 |
| | | | | .SEAL, PLAIN PART OF KIT P/N 4513017 | 1 |
| | | | | .RING, RETAINING..... | 2 |
| | | | | .BEARING, BALL, ANNULA..... | 1 |
| | | | | .SCREW, SHOULDER..... | 1 |
| | | | | .SCREW, SHOULDER..... | 6 |
| | | | | .COVERFRONT | 1 |
| | | | | .BEARING, SLEEVE | 2 |
| | | | | .PIN, SPRING..... | 2 |

| SECTION II | | | | | |
|------------|----------|-------|---------------|---|-----|
| (1) | (2) | (3) | (4) | (5) | (6) |
| ITEM NO | SMR CODE | CAGEC | PART NUMBER | DESCRIPTION AND USABLE ON CODES (UOC) | QTY |
| 32 | XBHZZ | 14120 | 4460162 | BEARING, SLEEVE | 1 |
| 33 | PFHHH | 14120 | 4460394 | .SWASHPLATE, CONTROL | 1 |
| 34 | PFHZZ | 14120 | 9004820-4416 | ..PIN, STRAIGHT, HEADLE | 1 |
| 35 | PFHZZ | 14120 | 9004700-2512 | ..PIN, STRAIGHT, HEADLE | 1 |
| 36 | XBHZZ | 14120 | 4460102 | .SHAFT PUMP | 1 |
| 37 | PFHZZ | 14123 | 9004700-1907 | .PIN, STRAIGHT, HEADLE | 1 |
| 38 | XBHHH | 14120 | 4510004-034 5 | .VALVE, SCR ASSEMBLY | 2 |
| 39 | XBHHH | 14120 | 4460635 | .PLUG, MACHINE THREAD | 1 |
| 40 | PFHZZ | 14120 | 9004201-7500 | .PACKING, PREFOPMED PART OF KIT P/N | 1 |
| | | | | 4510017 | |
| 41 | XBHZZ | 14120 | 3103319 | ..SPRING, HLCPS | 1 |
| 42 | XBHZZ | 14120 | 3103375-0345 | .VALVE | 1 |
| 43 | PFHZZ | 14120 | 4800155-0007 | .PLUG, MACHINE THREAD | 1 |
| 44 | XBHZZ | 14120 | 4460579 | .HOUSING, END CAP ASY | 1 |
| 45 | PFHZZ | 14120 | 4460547-0001 | .VALVE, SAFETY RELIEF | 1 |
| 46 | PFHZZ | 14120 | 9006110-0120 | .RETAINER, PACKING PART OF KIT P/N | 1 |
| | | | | 4510017 | |
| 47 | PFHZZ | 14120 | 9004100-0120 | .O-RING PART OF KIT P/N 4510017 | 1 |

END OF FIGURE

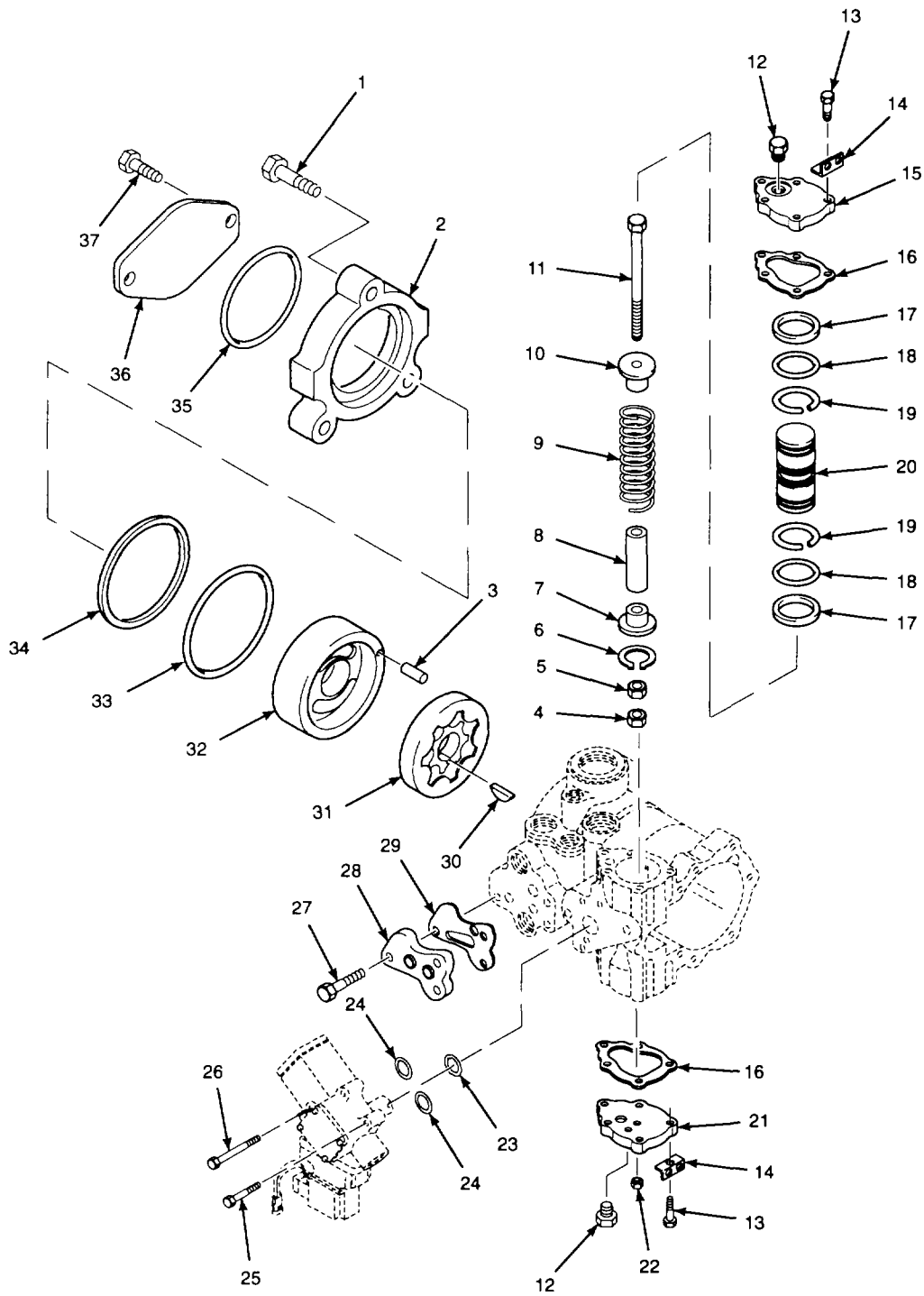

Figure 102. Propulsion Pump (Gerotor and Servo)

| (1) ITEM NO | (2) SMR CODE | (3) CAGEC | (4) PART NUMBER | (5) DESCRIPTION AND USABLE ON CODES (UOC) | (6) QTY |
|---|--------------------|--------------|-----------------------|--|------------|
| GROUP 0721 COOLERS, PUMPS, MOTORS | | | | | |
| FIG. 102 PROPULSION PUMP (GEROTOR AND SERVO) | | | | | |
| 1 | PFHZZ | 14120 | 9007200-3716 | .SCREW, CAP, HEXAGON H..... | 3 |
| 2 | XBHZZ | 14120 | 4460405 | .ADAPTOR A FLANGE | 1 |
| 3 | PFHZZ | 14120 | 9004800-1913 | .PIN, STRAIGHT, HEADLE..... | 1 |
| 4 | PFHZZ | 14120 | 9003561-3700 | .NUT, PLAIN, HEXAGON | 1 |
| 5 | PFHZZ | 14120 | 9003535-3700 | .NUT, PLAIN, HEXAGON | 1 |
| 6 | XBHZZ | 14120 | 9006220-0131 | .RING, RETAINING..... | 1 |
| 7 | XBHZZ | 14120 | 4460302 | .GUIDE-SPRING..... | 1 |
| 8 | XBHZZ | 14120 | 4460303-0001 | .STOP SERVO..... | 1 |
| 9 | PFHZZ | 14120 | 4460164 | .SPRING, HELICAL, COMP..... | 1 |
| 10 | XBHZZ | 14120 | 4460548 | .GUIDE-SPRING..... | 1 |
| 11 | XBHZZ | 14120 | 9007175-0007 | .SCREW, SPECIAL..... | 1 |
| 12 | PFHZZ | 14120 | 9005100-5600 | .PLUG, MACHINE THREAD | 2 |
| 13 | PFHZZ | 14120 | 9007276-0134 | .SCREW, CAP, HEXAGON H..... | 10 |
| 14 | XBHZZ | 14120 | 4460311 | .BRACKET, LIFT | 2 |
| 15 | XBHZZ | 14120 | 4460455-0004 | .COVER-SERVO (COMP) | 1 |
| 16 | PAHZZ | 14120 | 4460413 | .GASKET PART OF KIT P/N 4510017 | 2 |
| 17 | PFHZZ | 14120 | 8700067 | .RING, PISTON PART OF KIT P/N 4510002..... PART OF KIT P/N 4510017..... | 2 |
| 18 | PFHZZ | 14120 | 9004100-1310 | .PACKING,PREFORMED PART OF KIT P/N..... 451007 PART OF KIT P/N 4510017..... | 2 |
| 19 | XDHZZ | 14120 | 4460648 | .RING, RETAINING PART OF KIT P/N | 2 |
| 20 | PFHZZ | 14120 | 4460474 | .PISTON, LINEAR ACTUA..... | 1 |
| 21 | XBHZZ | 14120 | 4460455-0002 | .COVER-SERVO (COMP) | 1 |
| 22 | PFHZZ | 14120 | 9003575-0083 | .NUT, PLAIN, HEXAGON | 1 |
| 23 | KFHZZ | 14120 | 9004100-0210 | .PACKING, PREFORMED PART OF KIT P/N..... 4510017 | 1 |
| 24 | PFHZZ | 14120 | 9004101-0140 | .PACKING, PREFORMED PART OF KIT P/N..... 4510017 | 2 |
| 25 | PFHZZ | 14120 | 9007300-2512 | .SCREW, CAP, HEXAGON H..... | 2 |
| 26 | PFHZZ | 14120 | 9007300-2532 | .SCREW, CAP, HEXAGON H..... | 2 |
| 27 | PFHZZ | 14120 | 9007206-3116 | .SCREW, CAP, HEXAGON H | 3 |
| 28 | XBHZZ | 14120 | 4460644 | .ADAPTOR-REMOTE FILT | 1 |
| 29 | PFHZZ | 14120 | 4460656 | .SEAL, PLAIN PART OF KIT P/N 4510017 | 1 |
| 30 | XBHZZ | 14120 | 9003301-0906 | .KEY, WOODRUF | 1 |
| 31 | PFHZZ | 14120 | 4800054-0001 | .GEAR ROTOR SET, ROTA | 1 |
| 32 | XBHZZ | 14120 | 4800108-0001 | .COVER, GEROTOR | 1 |
| 33 | PFHZZ | 14120 | 9004375-0023 | .PACKING, PREFORMED PART OF KIT P/N..... | 1 |
| 34 | PFHZZ | 14120 | 9700364 | .SPACER, RING PART OF KIT P/N 4510017 | 1 |
| 35 | PFHZZ | 14120 | 9004375-0024 | ,PACKING, PREFORMED | 1 |
| 36 | XBHZZ | 14120 | 4460586 | .PLATE, COVER..... | 1 |
| 37 | PFHZZ | 14120 | 9007200-3716 | .SCREW, CAP, HEXAGON H..... | 2 |

END OF FIGURE

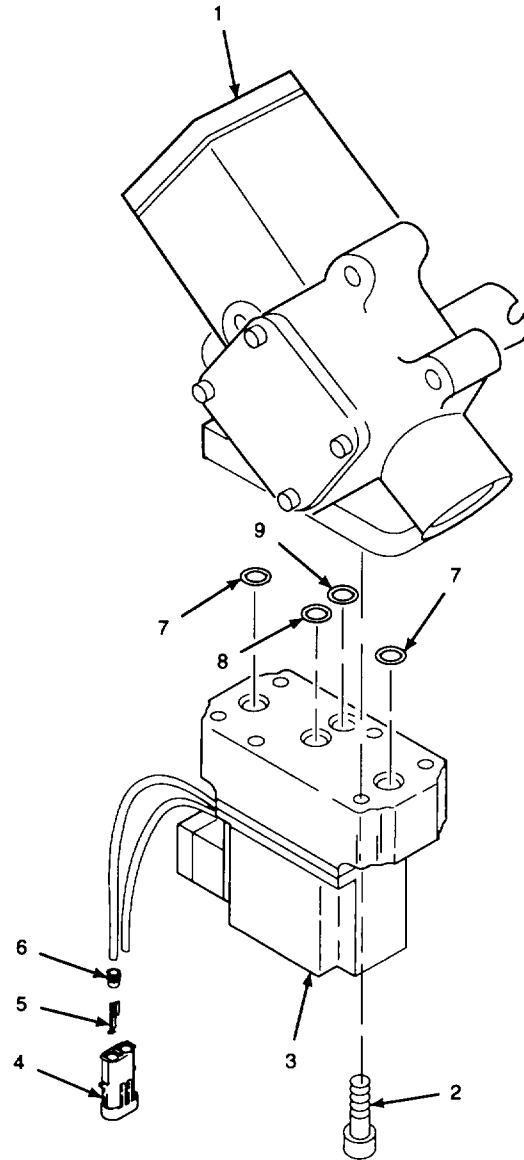
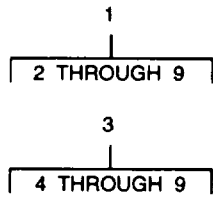

Figure 103. Pump Pilot Control Valve

| (1) ITEM NO | (2) SMR CODE | (3) CAGEC | (4) PART NUMBER | (5) DESCRIPTION AND USABLE ON CODES (UOC) | (6) QTY |
|-----------------------------------|--------------------|--------------|-----------------------|--|------------|
| GROUP 0721 COOLERS, PUMPS, MOTORS | | | | | |
| FIG. 103 PUMP PILOT CONTROL | | | | | |
| 1 | PFHHH | 1EA49 | MCV105A3023 | EDD, MDT | 1 |
| 2 | XBFZZ | 1EA49 | K04064 | .SCREW, CAP, SCH..... | 4 |
| 3 | XBFHH | 1EA49 | MCV116A3204 | .VALVE, PPREES.CONTROL..... | 1 |
| 4 | PFFLZ | 77060 | 12010974 | .CONNECTOR BODY, PLUG | 1 |
| 5 | PFFZZ | 77060 | 12089305 | .CONTACT, ELECTRICAL..... | 4 |
| 6 | PFFZZ | 71060 | 12015323 | .BOOT, DUST AND MOIST | 4 |
| 7 | PFFZZ | ORN72 | K00829 | .PACKING, PREFROMED | 2 |
| 8 | PFFZZ | 1EA49 | K00830 | .PACKING, PREFORMED | 1 |
| 9 | PFFZZ | 1EA49 | K08493 | ..PACKING, PREFORMED | 1 |

END OF FIGURE

15
├
└ 16

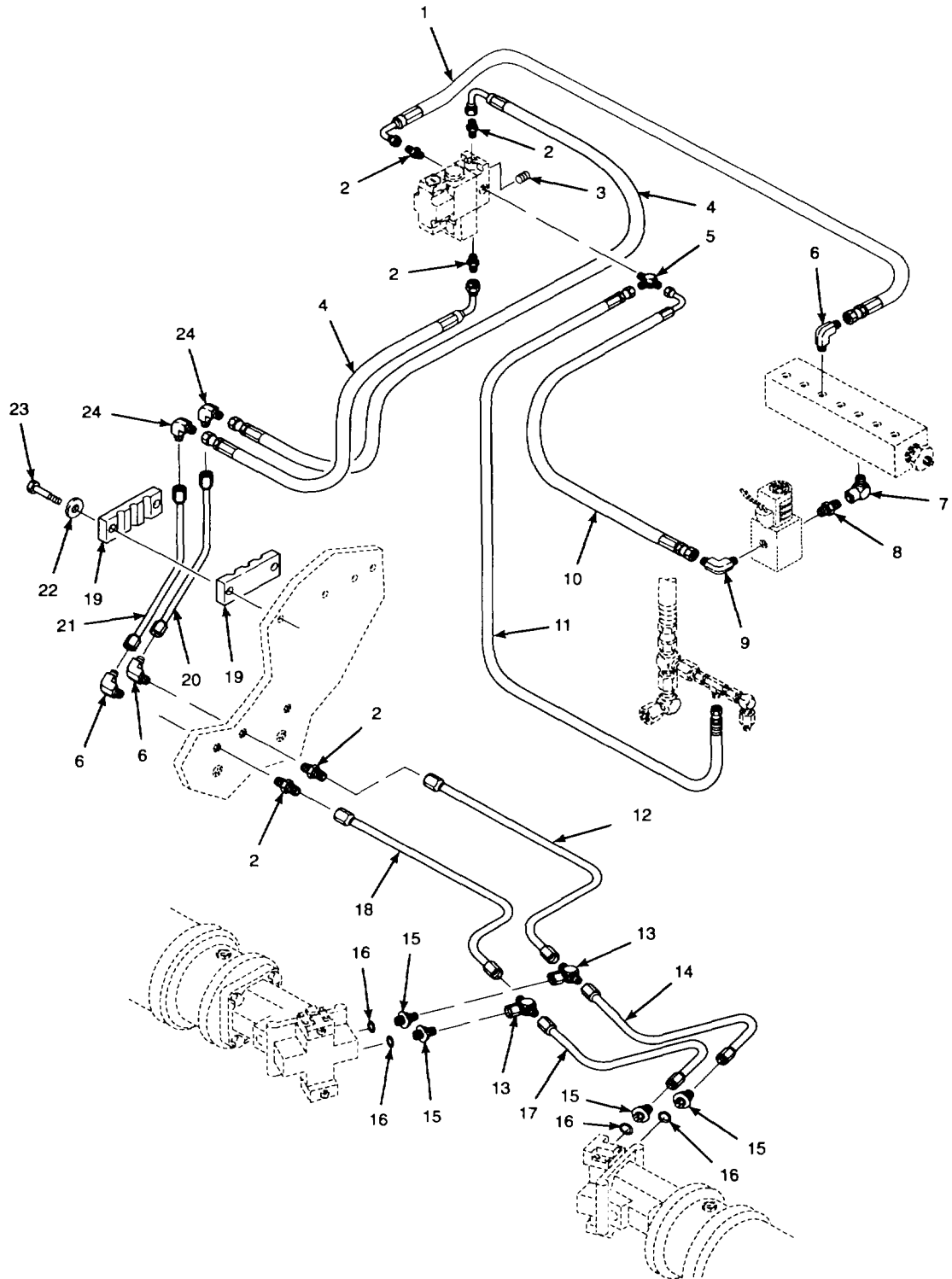

Figure 104. Propulsion Motor Hoses, Lines, and Fittings (Supply)

| SECTION II | | | | | |
|---|----------|-------|---------------------|--|-----|
| (1) | (2) | (3) | (4) | (5) | (6) |
| ITEM NO | SMR CODE | CAGEC | PART NUMBER | DESCRIPTION AND USABLE ON CODES (UOC) | QTY |
| GROUP 0721 COOLERS, PUMPS, MOTORS | | | | | |
| FIG. 104 PROPULSION MOTOR HOSES, LINES, AND FITTINGS (SUPPLY) | | | | | |
| 1 | XBFZZ | 01276 | 1C00820GGG0 400A | HOSE ASSEMBLY..... | 1 |
| 2 | PAFZZ | 96906 | MS51500A6-6 | ADAPTER, STRAIGHT, PI 9/16-18UNF-2A X 3/8-18NPTF | 5 |
| 3 | XBFZZ | 1S654 | 95101705 | PLUG, PIPE 3/8-18NPTF..... | 4 |
| 4 | XBFZZ | 01276 | 1C00157GGG0 800A | HOSE ASSEMBLY..... | 2 |
| 5 | XBFZZ | 01276 | 2028-6-6S | TEE, PIPE TO TUBE 9/16-18UNF-2A X 3/..... 8-18NPTF..... | 1 |
| 6 | PFFZZ | 01276 | 2024-6-6S | ELBOW, PIPE TO TUBE 9/16-18UNF-2A X..... 3/8-18NPTF 90 DEGREE | 3 |
| 7 | PFFZZ | 01276 | 2089-6-6S | ELBOW, PIPE 3/8-18NPTF MALE X 3/8-..... 18NPTF FEMALE 90 DEGREE | 1 |
| 8 | XBFZZ | 63323 | 9211122 | ADAPTER | 1 |
| 9 | PAFZZ | 96906 | MS51504-A6 | ELBOW, PIPE TO TUBE 9/16-18UNF-2A X..... 1/4-18NPTF 90 DEGREE | 1 |
| 10 | XBFZZ | 01276 | 1C00697GGG0 240A | HOSE ASSEMBLY..... | 1 |
| 11 | XBFZZ | 01276 | 1C00812GGG1 520A | HOSE ASSEMBLY..... | 1 |
| 12 | XBFZZ | 15654 | 13025978 | TUBE ASSEMBLY | 1 |
| 13 | PAFZZ | 96906 | MS51524A6 | TEE, TUBE 9/16-18UNF-2A X 9/16-..... 18UNF-2A X 9/16-18UNF-2B | 2 |
| 14 | XBFZZ | 15654 | 13025945 | TUBE ASSEMBLY | 1 |
| 15 | PFFFF | 01276 | GG108-NP-06-14 | ADAPTER, STRAIGHT, PI 9/16-20UNF-2A X M14 X 1.5 IN LG | 4 |
| 16 | PFFZZ | 01276 | 22617-6 | .PACKING, PREFORMED 3/8 IN TUBF OD..... | 1 |
| 17 | XBFZZ | 15654 | 13025986 | TUBE ASSEMBLY | 1 |
| 18 | XBFZZ | 15654 | 13025960 | TUBE ASSEMBLY | 1 |
| 19 | XBFZZ | 15654 | 10448751 | TUBE CLAMP. | 2 |
| 20 | XBFZZ | 1S654 | 10375376 | TUBE ASSEMBLY | 1 |
| 21 | XBFZZ | 1S654 | 10375384 | TUBE ASSEMBLY | 1 |
| 22 | PAFZZ | 96906 | MS51412-5 | WASHER, FLAT 0.312 IN ID X 0.1734 IN OD X 0.065 IN THK..... | 2 |
| 23 | PAFZZ | 80204 | B18218H025C125N | SCREW, CAP, HEXAGON H 1/4-20UNC-2A X..... 1 1/4 IN LG GRADE 8 | 2 |
| 24 | XBFZZ | 01276 | 2039-6-6S | ELBOW 9/15-16UNF-2A X 9/16-18UNF-..... 2A 90 DEGREE..... | 2 |

END OF FIGURE

15
|
16

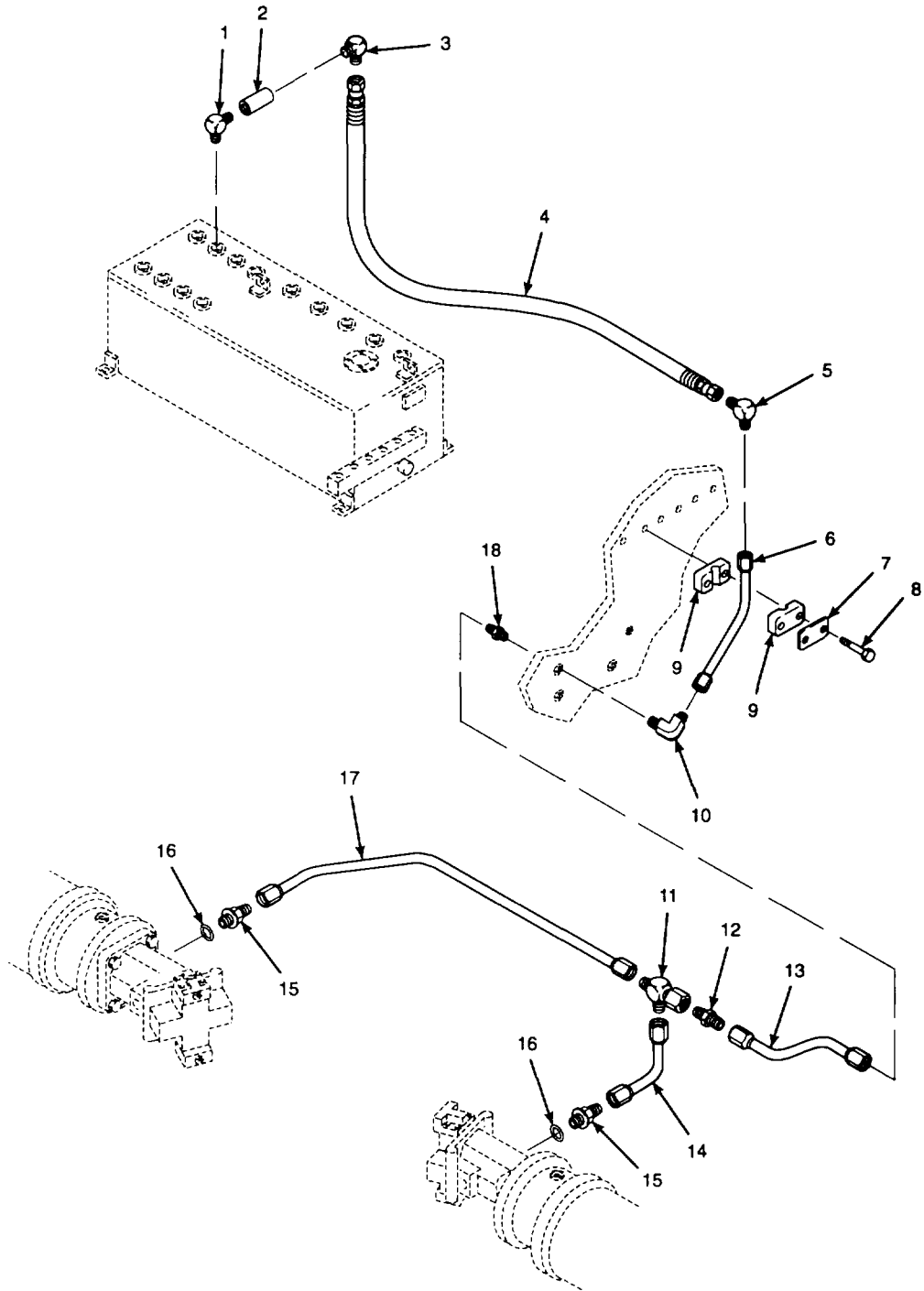

Figure 105. Propulsion Motor Hoses, Lines, and Fittings (Return)

| SECTION II | | | | | |
|---|----------|-------|-----------------|--|-----|
| (1) | (2) | (3) | (4) | (5) | (6) |
| ITEM NO | SMR CODE | CAGEC | PART NUMBER | DESCRIPTION AND USABLE ON CODES (UOC) | QTY |
| GROUP 0721 COOLERS, PUMPS, MOTORS | | | | | |
| FIG. 105 PROPULSION MOTOR HOSES, LINES, AND FITTINGS (RETURN) | | | | | |
| 1 | XDFZZ | 01276 | 2085-16-165 | ELBOW,PIPE 1-11 1/2NPTF X 1-11 1/2NPTF 90 DEGREE | 1 |
| 2 | XBFZZ | 01276 | 2096-165 | COUPLING, PIPE 1-11 1/2NPTF | 1 |
| 3 | PFFZZ | 01276 | 2024-16-12S | ELBOW, PIPE TO TUBE 1 1/16-12UNF-2A X 1-11 1/2NPTF 90 DEGREE | 1 |
| 4 | XBFZZ | 01276 | FA7727KKK0500 | HOSE ASSEMBLY | 1 |
| 5 | XDFZZ | 01276 | 2039-12-125 | ELBOW, TUBE 1 1/16-12UNF-2A X 1 1/16-12UNF-2A 90 DEGREE | 1 |
| 6 | XBFZZ | 15654 | 10375392 | TUBE ASSEMBLY | 1 |
| 7 | PFFZZ | 53790 | DP 3 | COVER, ACCESS | 1 |
| 8 | PFFZZ | 80204 | 813218H025C175N | SCREW, CAP,HEXAGON H 1/4-20UNC-2A X 1 3/4 IN LG GRADE 8 | 2 |
| 9 | PFFZZ | 53790 | 3190PP | CLAMP, REPAIR, PIPE 3/4 IN TUBE OD | 2 |
| 10 | PAFZZ | 96906 | MS51504-A12 | ELBOW, PIPE TO TUBE 1 1/16-12UNF-2A X 3/4-14NPTF 90 DEGREE | 1 |
| 11 | PFFZZ | 01276 | 203102-10-105 | TEE, TUBE 7/8-14UNF-2 X 7/8-14UNF-2A X 7/8-14UNF-2B | 1 |
| 12 | PFFZZ | 01276 | 2027-12-10S | REDUCER, TUBE 1 1/16-12UNF-2A X 7/8-14UNF-2A | 1 |
| 13 | XBFZZ | 1S654 | 13026018 | TUBE ASSMEBLY | 1 |
| 14 | XBFZZ | 1S654 | 10375475 | TUBE ASSEMBLY | 1 |
| 15 | PFFFF | 01276 | GG108-NP-10-22 | ADAPTER, STRAIGHT, TU 7/8-14UNF-2A X M22 X 1.5 IN LG | 2 |
| 16 | PFFZZ | 00624 | 22617-10 | .PACKING, PREFORMED 5/8 IN TUBE OD | 1 |
| 17 | XBFZZ | 15654 | 13025952 | TUBE ASSEMBLY | 1 |
| 18 | PAFZZ | 96906 | MS51500-A12 | ADAPTER, STRAIGHT PI 1 1/16-12UNF-2A X 3/4-14NPTF | 1 |

END OF FIGURE

- 1
- 2
- 4
- 5
- 20
- 21
- 27
- 28
- 29
- 30
- 31
- 32
- 34
- 35

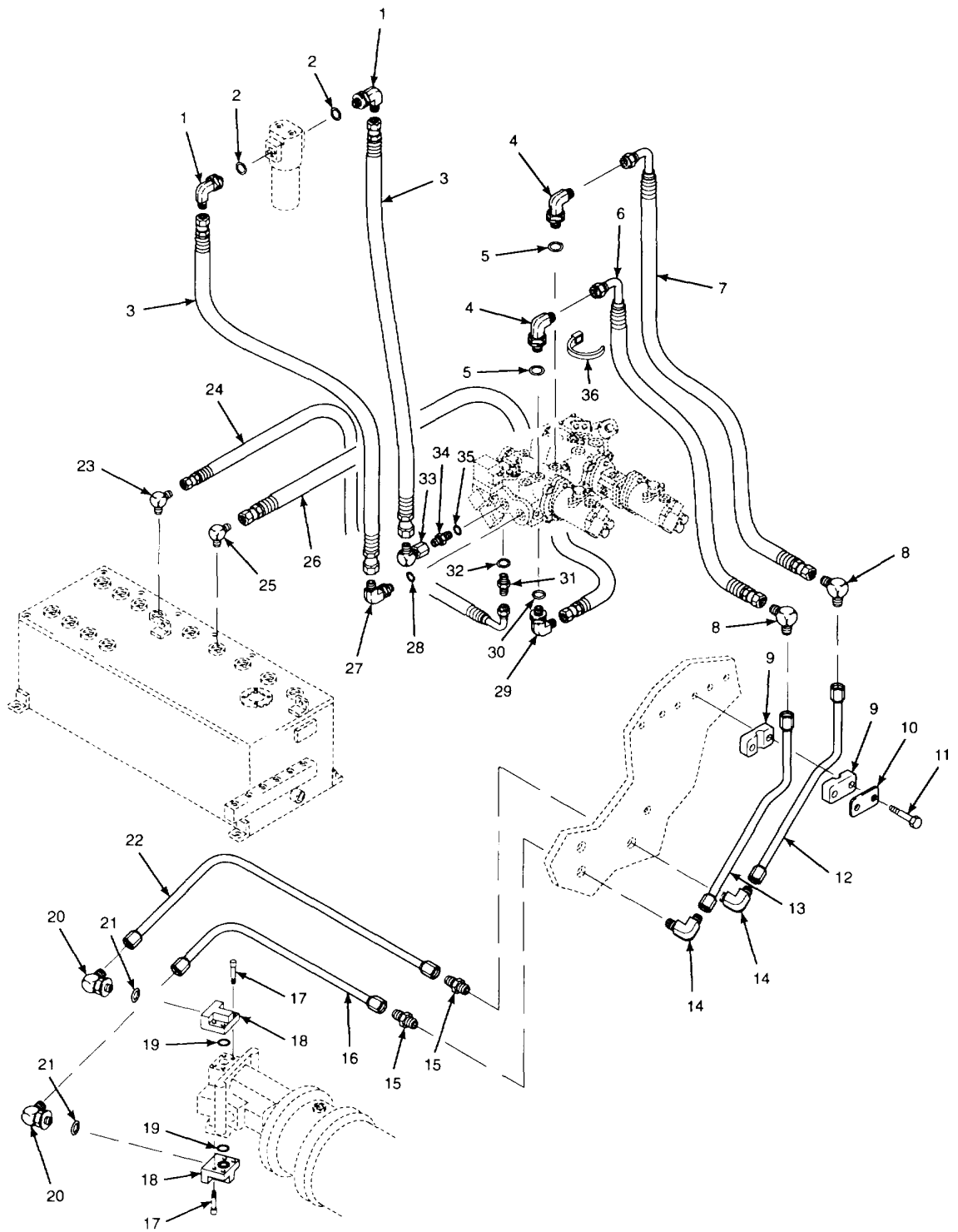

Figure 106. Propulsion Pump Hoses, Lines, and Fittings (Right)

| SECTION II | | | | | |
|--|----------|-------|-----------------|---|-----|
| (1) | (2) | (3) | (4) | (5) | (6) |
| ITEM NO | SMR CODE | CAGEC | PART NUMBER | DESCRIPTION AND USABLE ON CODES (UOC) | QTY |
| GROUP 0721 COOLERS, PUMPS, MOTORS | | | | | |
| FIG. 106 PROPULSION MOTOR HOSES, LINES, AND FITTINGS (RIGHT) | | | | | |
| 1 | XBFFF | 13174 | 849-FSO-10X12 | ADAPTER 7/8-14UNF-2A X 1 1/16- 12UNF-2A 9G DEGREE | 2 |
| 2 | PFFZZ | 13174 | 710-FSO-12 | PACKING, PREFORMED 5/8 IN TUBE OD | 1 |
| 3 | XBFZZ | 01276 | 1C00812JJJ0240A | HOSE ASSEMBLY | 2 |
| 4 | XBFFF | 25841 | 12-16C50X-S | ADAPTER 1 5/16-12UNF-2A X 1 1/16- 12UNF-2A 90 DEGREE | 2 |
| 5 | PAFZZ | 96906 | MS28778-16 | .PACKING, PREFORMED 1 IN TUBE OD 90 DUROMETER BUNA-N | 1 |
| 6 | XBFZZ | 01276 | FA8234KKK0220 | HOSE ASSEMBLY | 1 |
| 7 | XBFZZ | 01276 | FA8234KKK0240 | HOSE ASSEMBLY | 1 |
| 8 | XDFZZ | 01276 | 2039-12-125 | ELBOW, TUBE 1 1/16-12UNF-2A X 1 1/ 16-12UNF-2A 90 DEGREE | 2 |
| 10 | PFFZZ | 53790 | DP 3 | COVER, ACCESS | 1 |
| 11 | PFFZZ | 80204 | B1821BH025C175N | SCREW, CAP, HEXAGON H 14-2UNC-2A X | 2 |
| 12 | XBFZZ | 1S654 | 10375228 | TUBE ASSEMBLY | 1 |
| 13 | XBFZZ | 1S654 | 10375236 | TUBE ASSEMBLY | 1 |
| 14 | PAFZZ | 96906 | MS51504-A12 | ELBOW, PIPE TO TUBE 1/16-12UNF-2A X 3/4-14NPTF 90 DEGREE | 2 |
| 15 | PAFZZ | 96906 | MS51500-A12 | ADAPTER, STRAIGHT, PI 1 1/16-12UNF- 2A X 3/4-14NPTF | 2 |
| 16 | XBFZZ | 1S654 | 13025994 | TUBE ASSEMBLY | 1 |
| 17 | PFFZZ | 1S654 | 96700398 | SCREW, CAP, SOCKET HE M10 X 1.5-10.9 40 MM LG | 8 |
| 18 | XBFZZ | 1S654 | 10433266 | BLOCK, ADAPTER | 2 |
| 19 | PAFZZ | 96906 | MS2775-14 | PACKING, PREFORMED 1 IN 13 X 1/8 IN THK | 1 |
| 20 | PAFFF | 96906 | MS51527-A12 | ELBOW, TUBE TO BOSS # 1 1/16-12UNF- 2A X 1 1/16-12UNF-2A 90 DEGREE | 2 |
| 21 | PAFZZ | 78062 | 3400PC13 | PACKING, PREFORMED 3/4 IN TUBE OD 90 DURODMTER BUNA-N | 1 |
| 22 | XBFZZ | 1S654 | 13026000 | TUBE ASSEMBLY | 1 |
| 23 | PAFZZ | 01276 | 2024-12-10S | ELBOW, PIPE TO TUBE 7/8-14UNF-2A X 3/4-14NPTF 90 DEGREE | 1 |
| 24 | XBFZZ | 01276 | 1C00820JJJ0280A | HOSE ASSEMBLY | 1 |
| 25 | PAFZZ | 96906 | MS51504-B16 | ELBOW, PIPE TO TUBE 1 5/15-12UNF-2A X 1-11 1/2NPTF 90 DEGREE | 1 |
| 26 | XBFZZ | 01276 | FL1199MMM033 | HOSE ASSEMBLY | 1 |
| 27 | PAFZZ | 96906 | MS51527A16 | ELBOW, TUBE TO BOSS 1 5/16-12UNF-2A X 1 5/16-12UNF-2A 90 DEGREE | 1 |
| 28 | PAFZZ | 96906 | MS28778-16 | .PACKING, PREFORMED 1 IN TUBE OD 90 DUROMETER BUNA-N | 1 |
| 29 | PAFFF | 96906 | MS51527A16S | ELBOW, TUBE TO BOSS 1 5/16-12UNF-2A X 1 5/16-12UNF-2A 90 DEGREE | 1 |
| 30 | PAFZZ | 96906 | M128778-16 | PACKING, PREFORMED 1 IN TUBE OD 90 | 1 |

| SECTION II | | | | | |
|------------|-------|-------|---------------|--|-----|
| (1) | (2) | (3) | (4) | (5) | (6) |
| ITEM | SMR | | PART | | |
| NO | CODE | CAGEC | NUMBER | DESCRIPTION AND USABLE ON CODES (UOC) | QTY |
| 31 | PFFZZ | 01276 | 202702-12-10S | DUROMETER BUNA-N | |
| | | | | ADAPTER, STRAIGHT, TU 1 1/16-12UNF- | 1 |
| | | | | 2A X 7/8-14UNF-2A | |
| 32 | PFFZZ | 01276 | 22617-12 | PACKING , PREFORMED 3/4 IN TUBE OD | 1 |
| 33 | PAFZZ | 96906 | 2617-A10 | ELBOW, TUBE 7/8-14UNF-2A X 7/8-..... | 1 |
| | | | | 14UNF-2B 90 DEGREE | |
| 34 | PAFFF | 96906 | MS5152A8-10 | ADAPTER, STRAIGHT, TU 7/8-14UNF-2A X | 1 |
| | | | | 3/4-16UNF-2A 90 DEGREE | |
| 35 | PAFZZ | 96906 | MS28778-10 | .PACKING PREFORMED 5/8IN TUBE OD | 1 |
| | | | | 90 DUROMETER BUNA-N | |
| 36 | PFOZZ | 96906 | MS3367-3 | STRAP, TIEDOWN, ELECT | 24 |

END OF FIGURE

- 1
- ├── 2
- 4
- ├── 5
- 12
- ├── 13
- 14
- ├── 15
- 16
- ├── 17
- 18
- ├── 19
- 25
- ├── 26

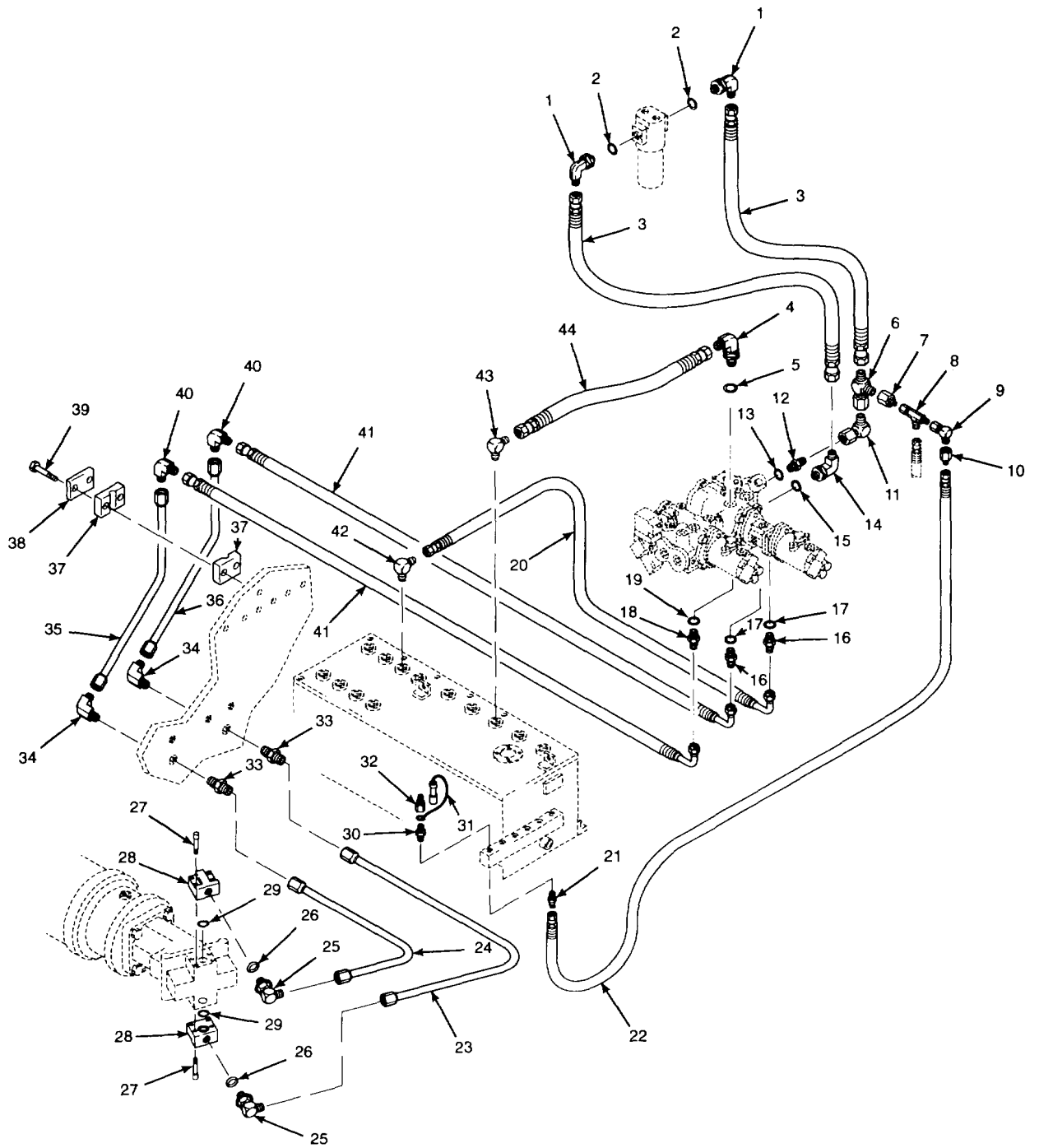

Figure 107. Propulsion Pump Hoses, Lines, and Fittings (Left)

| (1) ITEM NO | (2) SMR CODE | (3) CAGEC | (4) PART NUMBER | (5) DESCRIPTION AND USABLE ON CODES (UOC) | (6) QTY |
|---|--------------------|--------------|-----------------------|---|------------|
| SECTION II | | | | | |
| GROUP 0721 COOLERS, PUMPS, MOTORS | | | | | |
| FIG. 107 PROPULSION PUMP HOSES, LINES, AND FITTINGS (LEFT) | | | | | |
| 1 | XBFFF | 13174 | 849-FSO-10X12 | ADAPTER 7/8-14UNF-2A X 1 1/16- 12UNF-2A 90 DEGREE | 2 |
| 2 | PFFZZ | 13174 | 710-FSO-12 | .PACKING, PREFORMED 5/8 IN TUBE OD | 1 |
| 3 | XBFZZ | 01276 | 1C00812JJJ0340A | HOSE ASSEMBLY | 2 |
| 4 | PAFFF | 96906 | MS51527A16S | ELBOW, TUBE TO BOSS 1 5/16-12UNF-2A X 1 5/16-12UNF-2A 90 DEGREE | 1 |
| 5 | PAFZZ | 96906 | MS28778-16 | .PACKING, PREFORMED 1 IN TUBE OD 90 DUROMETER BUNA-N | 1 |
| 6 | PFFZZ | 01276 | 203102-10-10S | TEE, TUBE 7/8-14UNF-2B 2A X 7/8-14UNF-2B | |
| 7 | XBFZZ | 01276 | 221501-10-6S | REDUCER, TUBE 7/8-14UNF-2B X 9/16-..... | 1 |
| 8 | XBFZZ | 01276 | 203102-6-6S | TEE, TUBE 9/16-18UNF-2A X 9/16-..... 18UNF-2A X 9/16-18UNF-2B..... | 1 |
| 9 | PAFZZ | 98441 | MS51521A6 | ELBOW, TUBE 9/16-18UNF-2A X 9/16-..... 18UNF-2B 90 DEGREE | 1 |
| 10 | PFFZZ | 01276 | 221501-6-4S | REDUCER, TUBE 9/16-18UNF-2B X 7/16-..... 20UNF-2A..... | 1 |
| 11 | PAFZZ | 96906 | MS51521-A10 | ELBOW, TUBE 7/8-14UNF-2A X 7/8-..... 14UNF-2B 90 DEGREE | 1 |
| 12 | PAFFF | 96906 | MS51525A8-10 | ADAPTER, STRAIGHT, TU 7/8-14UNF-2A X 3/4-16UNF-2A 90 DEGREE | 1 |
| 13 | PAFZZ | 96906 | MS28778-10 | .PACKING, PREFORMED 5/8 IN TUBE OD 90 DUROMETER BUNA-N | 1 |
| 14 | PAFZZ | 96906 | MS51527A16 | ELBOW, TUBE TO BOSS 1 5/16-12UNF-2A X 1 5/16-12UNF-2A 90 DEGREE | 1 |
| 15 | PAFZZ | 96906 | MS28778-16 | .PACKING, PREFORMED 1 IN TUBE OD 90 DUROMETER BUNA-N | 1 |
| 16 | PFFZZ | 96906 | MS51525A12-16 | ADAPTER, STRAIGHT, TU 1 5/16-12UNF 2A X 1-1/16-12UNF-2A | 2 |
| 17 | PFFZZ | 01276 | 22617-16 | .PACKING, PREFORMED 1 IN TUBE OD | 1 |
| 18 | PFFZZ | 01276 | 202702-12-10S | ADAPTER, STRAIGHT, TU 1 1/16-12UNF | 1 |
| 19 | PFFZZ | 01276 | 22617-12 | .PACKING, PREFORMED 3/4 IN TUBE OD | 1 |
| 20 | XBFZZ | 01276 | 1C00820JJJ0350A | HOSE ASSEMBLY | 1 |
| 21 | PAFZZ | 96906 | MS51500A4-4S | ADAPTER, STRAIGHT, PI 7/16-20UNF-2A..... X 1/4-18NPTF | 1 |
| 22 | XBFZZ | 01276 | 1C00154EEE0620A | HOSE ASSEMBLY | 1 |
| 23 | XBFZZ | 1S654 | 13026000 | TUBE ASSEMBLY | 1 |
| 24 | XBFZZ | 1S654 | 13025994 | TUBE ASSEMBLY | 1 |
| 25 | PAFFF | 96906 | MS51527-A12 | ELBOW, TUBE TO BOSS #1 1/16-12UNF-..... 2A X 1 1/16-12UNF-2A 90 DEGREE | 2 |
| 26 | PAFZZ | 96906 | MS51527-A12 | .PACKING, PREFORMED 3/4 IN TUBE OD 90 DUROMETER BUNA-N | 1 |
| 27 | PFFZZ | 1S654 | 96700398 | SCREW, CAP, SOCKET HE M10 X 1.5-10.9..... 40 MM LG..... | 8 |
| 28 | XBFZZ | 1S654 | 10433266 | BLOCK, ADAPTER | 2 |

| SECTION II | | | | | |
|------------|----------|--------|-----------------|--|-----|
| (1) | (2) | (3) | (4) | (5) | (6) |
| ITEM NO | SMR CODE | CAGEC | PART NUMBER | DESCRIPTION AND USABLE ON CODES (UOC) | QTY |
| 29 | PAFZZ | 96906 | MS28775-214 | PACKING, PREFORMED 1 IN ID X 1/8 IN..... THK | 2 |
| 30 | PFFZZ | 01276 | 2083-4-4S | NIPPLE, PIPE 1/4-18NPTF X 1/4-18NPTF..... | 1 |
| 31 | XBFZZ | 0JVY1 | QDAC-0250 | CAP, DUST 7/16 IN NOM ID | 1 |
| 32 | PAFFZZ | 96906 | 5602-4-4S | COUPLING HALF, QUICK 1/4-18NPTF | 1 |
| 33 | PAFZZ | 96906 | MS51500-A12 | ADAPTER, STRAIGHT, PI 1 1/16-12UNF | 2 |
| | | | | 2A X 3/4-14NPTF | |
| 34 | PAFFZZ | 96906 | MS581504-A12 | ELBOW, PIPE TO TUBE 1 1/16-12UNF-2A | 2 |
| | | | | X 3/4-14NPTF 90 DEGREE | |
| 35 | XBFZZ | 1S654 | 10375244 | TUBE ASSEMBLY | 1 |
| 36 | XBFZZ | 1S654 | 10375251 | TUBE ASSEMBLY | 1 |
| 37 | PFFZZ | 53790 | 3190PP | CLAMP, REPAIR, PIPE 3/4 IN TUBE OD..... | 4 |
| 38 | PFFZZ | 536790 | DP 3 | COVER, ACCESS..... | 2 |
| 39 | PFFZZ | 80204 | B1821BH025C175N | SCREW, CAP, HEXAGON H 1/4-20UNC-2A X..... 1 3/4 IN LG GRADE 8 | 4 |
| 40 | XDFZZ | 01276 | 2039-12-12S | ELBOW, TUBE 1 1/16-12UNF-2A 1 1/..... 16-12UNF-2A 90 DEGREE | 2 |
| 41 | XBFZZ | 01276 | FA8234KKK0580 | HOSE ASSEMBLY..... | 2 |
| 42 | PAFZZ | 01276 | 2024-12-10S | ELBOW, PIPE TO TUBE 7/8-14UNF-2A X..... 3/4-14NPTF 90 DEGREE | 1 |
| 43 | PAFZZ | 96906 | MS51504-B16 | ELBOW, PIPE TO TUBE 1 5/16-12UNF-2A | 1 |
| | | | | X 1-11 1/2NPTF 90 DEGREE | |
| 44 | XBFZZ | 01276 | FK1513MMM0210 | HOSE ASSEMBLY..... | 1 |

END OF FIGURE

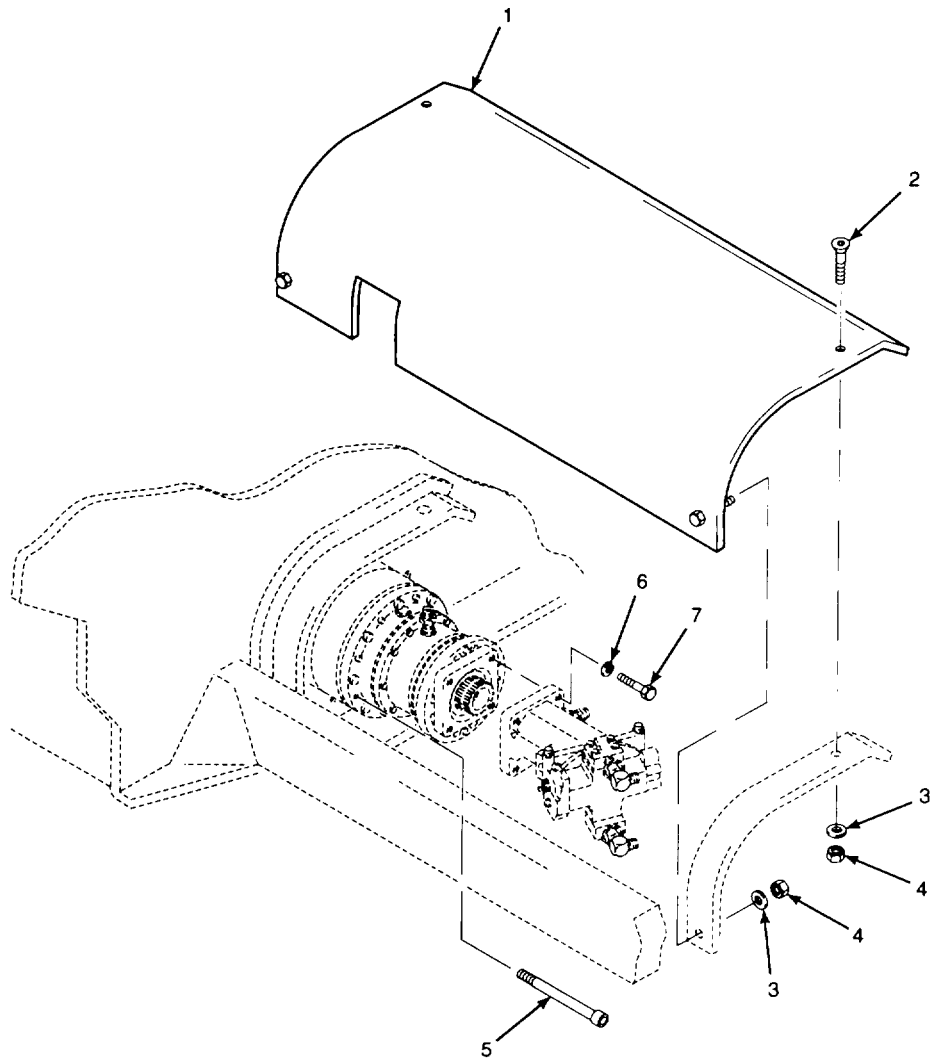

Figure 108. Propulsion Motor Installation

| SECTION II | | | | | |
|--|----------|-------|-------------|--|-----|
| (1) | (2) | (3) | (4) | (5) | (6) |
| ITEM NO | SMR CODE | CAGEC | PART NUMBER | DESCRIPTION AND USABLE ON CODES (UOC) | QTY |
| GROUP 0721 COOLERS, PUMPS, MOTORS | | | | | |
| FIG. 108 PROPULSION MOTOR INSTALLATION | | | | | |
| 1 | XBFZZ | 15654 | 13071626 | COVER,MOTOR RIGHT | 1 |
| 1 | XBFZZ | 15654 | 13071683 | COVER,MOTOR LEFT | 1 |
| 2 | PAFZZ | 96906 | MS24667-53 | SCREW,CAP,SOCKET HE 3/8-16 UNC-3A x 1-1/4 IN LG FLAT HEAD | 4 |
| 3 | XBFZZ | 1S654 | 59565036 | WASHER,FLAT..... | 8 |
| 4 | PFFZZ | 15654 | 59327841 | NUT,PLAIN,HEXAGON 3/8-16UNC-2B GRADE C..... | 8 |
| 5 | PAFZZ | 10001 | 1533346 | SCREW,CAP,SOCKET HE 3/8-16 UNC-3A X 5-1/2 IN LG | 16 |
| 6 | PAFZZ | 96906 | MS35338-68 | WASHER,LOCK 9/16 IN NOM ID HELICAL SPRING..... | 8 |
| 7 | PFFZZ | 1S654 | 96711924 | SCREW,CAP,HEXAGON H M14 X 2.0-10.9 70 MM LG..... | 8 |

END OF FIGURE

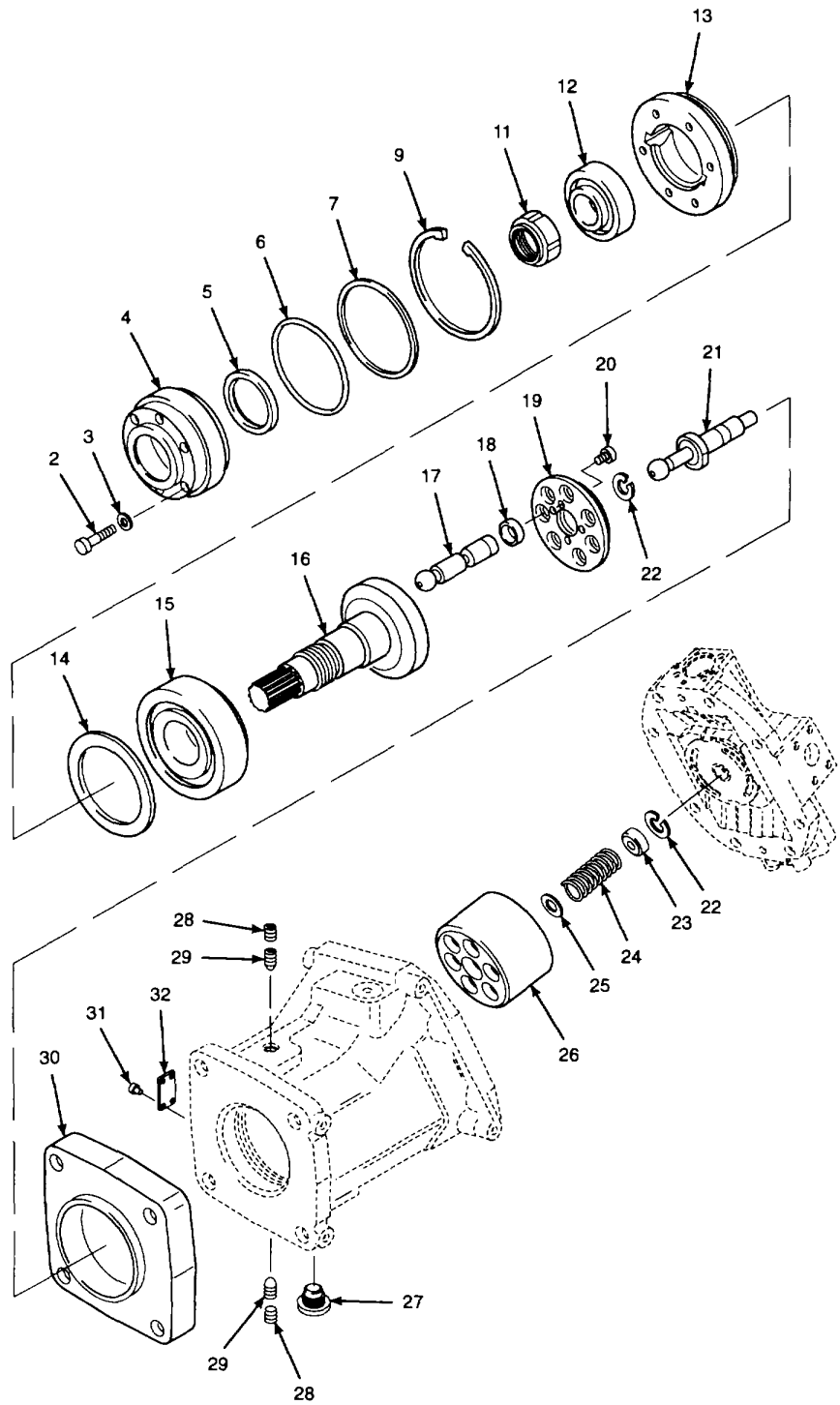
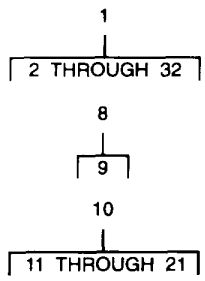

Figure 109. Propulsion Motor (Power Unit and Housing)

| SECTION II | | | | | |
|--|----------|-------|------------------|---|-----|
| (1) | (2) | (3) | (4) | (5) | (6) |
| ITEM NO | SMR CODE | CAGEC | PART NUMBER | DESCRIPTION AND USABLE ON CODES (UOC) | QTY |
| GROUP 0721 COOLERS, PUMPS, MOTORS | | | | | |
| FIG. 109 PROPULSION MOTOR (POWER UNIT AND HOUSING) | | | | | |
| 1 | PFFHH | OURD7 | BMV 50 T.C.CM-CS | MOTOR, HYDRALUIC | 2 |
| 2 | PFHZZ | OURD7 | 9.045.311.140 | ..SCREW,CAP,SOCKET HE M6 X 1-8.8 4 MM LG..... | 6 |
| 3 | PFHZZ | OURD7 | 9.636.003.037 | ..SEAL RING,METAL | 6 |
| 4 | XBHZZ | OURD7 | 204.301.22.07 | ..COVER,MOTOR | 1 |
| 5 | PFHZZ | OURD7 | 000.928.03.32 | ..SEAL,RING,METAL | 1 |
| 6 | PFHZZ | OURD7 | 000.963.09.10 | ..O-RING | 1 |
| 7 | XBHZZ | OURD7 | 000.914.55.67 | ..SHIM 93.6 MM ID X 100 MM OD X 1 MM THK..... | 1 |
| 8 | XBHHH | OURD7 | 204.300.01.92 | ..HOUSING,MECH DRIVE | 1 |
| 9 | XBHZZ | OURD7 | 000.907.12.50 | ..RING,RETAINING J100X3,54SD | 1 |
| 9 | XBHZZ | OURD7 | 000.907.12.51 | ..RING,RETAINING J100X3,62SD | 1 |
| 9 | XBHZZ | OURD7 | 000.907.12.52 | ..RING,RETAINING J100X3,70SD | 1 |
| 9 | XHZZZ | OURD7 | 000.907.12.53 | ..RING,RETAINING J100X3,78SD | 1 |
| 9 | XBHZZ | OURD7 | 000.907.12.53 | ..RING,RETAINING J100X3,86SD | 1 |
| 10 | XBHZZ | OURD7 | 204.320.12.40 | ..SHAFT ASSEMBLY | 1 |
| 11 | XAHZZ | OURD7 | 000.905.02.77 | ..NUT | 1 |
| 12 | XAHZZ | OURD7 | 000.924.73.29 | ..BEARING,ROLLER,ANLR | 1 |
| 13 | XAHZZ | OURD7 | 204.301.21.12 | ..SPACER,RING..... | 1 |
| 14 | XAHZZ | OURD7 | 214.327.20.00 | ..SHIM 0.50 MM THK | V |
| 14 | XAHZZ | OURD7 | 214.327.20.01 | ..SHIM 0.56 MM THK | V |
| 14 | XAHZZ | OURD7 | 214.327.20.02 | ..SHIM 0.62 MM THK | V |
| 14 | XAHZZ | OURD7 | 214.327.20.03 | ..SHIM 0.68 MM THK | V |
| 14 | XAHZZ | OURD7 | 214.327.20.04 | ..SHIM 0.74 MM THK | V |
| 14 | XAHZZ | OURD7 | 214.327.20.05 | ..SHIM 0.80 MM THK | V |
| 15 | XAHZZ | OURD7 | 9.509.000.813 | ..BEARING,ROLLER,ANLR | 1 |
| 16 | XAHZZ | OURD7 | DRIVE SHAFT | ..SHAFT,DRIVE..... | 1 |
| 17 | XAHZZ | OURD7 | 435.320.05.90 | ..PISTON,HYDR MOTOR CLASS I BLUE | 7 |
| 17 | XAHZZ | OURD7 | 435.320.05.92 | ..PISTON,HYDR MOTER CLASS II GREEN | 7 |
| 17 | XAHZZ | OURD7 | 435.320.05.94 | ..PISTON,HYDR MOTOR CALSS III YELLOW | 7 |
| 18 | XAHZZ | OURD7 | 418.322.07.90 | ..RING,RETAINING | 7 |
| 19 | XAHZZ | OURD7 | 204.323.14.01 | ..WASHER,THRUST | 7 |
| 20 | XAHZZ | OURD7 | 9.048.341.095 | ..SCREW,SOCKET HEAD | 4 |
| 21 | XAHZZ | OURD7 | CENTRE PIVOT | ..SHAFT ASSEMBLY | 1 |
| 22 | XBHZZ | OURD7 | 9.456.622.296 | ..RING,RETAINING..... | 1 |
| 23 | XBHZZ | OURD7 | 204.301.21.05 | ..SPACER,RING..... | 2 |
| 24 | PFHZZ | OURD7 | 000.921.40.43 | ..SPRING,HELICAL,COMP..... | 1 |
| 25 | XBFZZ | OURD7 | 000.914.54.03 | ..SHIM 12 MM ID X 15 MM OD X 0.3 MM THK | 2 |
| 25 | KBHZZ | OURD7 | 000.914.54.02 | ..SHIM 12 MM ID X 15 MM OD X 0.1 MM THK | 2 |
| 26 | XBHZZ | OURD7 | 204.320.08.11 | ..CYL BLOCK,HYDR MOT | 1 |
| 27 | PFHZZ | OURD7 | 9.148.600.196 | ..PLUG,MACHINE THREAD | 1 |
| 28 | PFHZZ | OURD7 | 9.133.339.290 | ..SETSCREW M12 HEXAGON SOCKET,FLAT | 1 |
| 29 | PFHZZ | OURD7 | 9.134.341.291 | ..SETSCREW M12 HEXAGON SOCKET, CONE-POINT | 2 |

| SECTION II | | | | | |
|------------|-------|-------|---------------|---------------------------------------|-----|
| (1) | (2) | (3) | (4) | (5) | (6) |
| ITEM | SMR | | PART | | |
| NO | CODE | CAGEC | NUMBER | DESCRIPTION AND USABLE ON CODES (UOC) | QTY |
| 31 | XBHZZ | OURD7 | 204.301.22.10 | .FLANGE | 1 |
| 31 | XAHZZ | OURD7 | 9.441.069.073 | .RIVET | 4 |
| 32 | XAHZZ | OURD7 | TYPE PLATE | .PLATE,IDENT | 1 |

END OF FIGURE

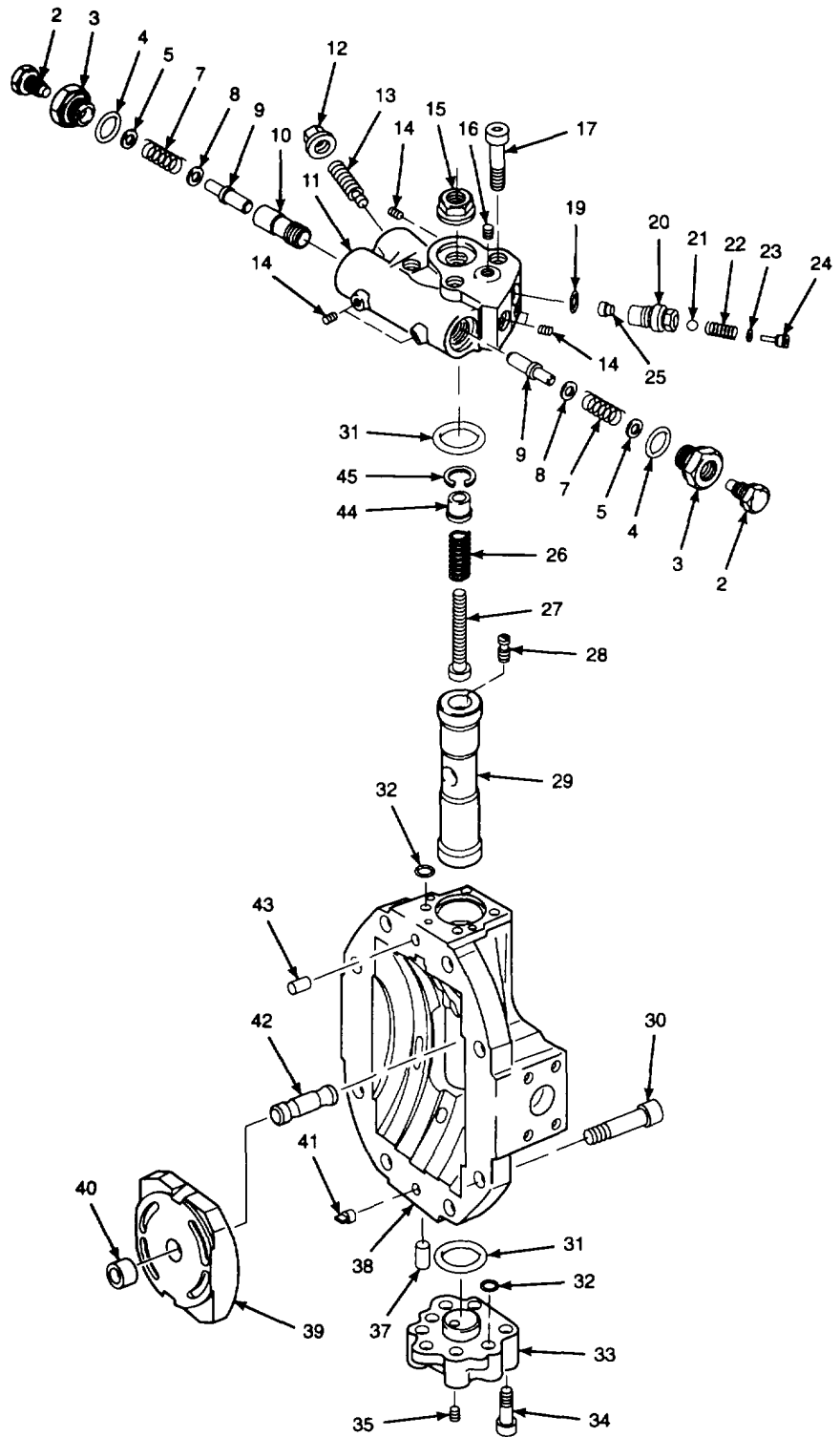
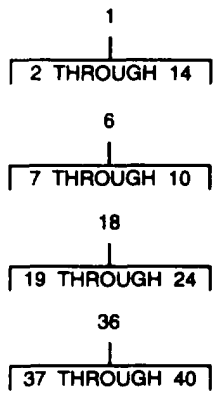

Figure 110. Propulsion Motor (Port Plate Housing)

| SECTION II | | | | | |
|--|----------|-------|-----------------------|--|-----|
| (1) | (2) | (3) | (4) | (5) | (6) |
| ITEM NO | SMR CODE | CAGEC | PART NUMBER | DESCRIPTION AND USABLE ON CODES (UOC) | QTY |
| GROUP 0721 COOLERS1 PUMPS, MOTORS | | | | | |
| FIG. 110 PROPULSION MOTOR (PORT PLATE HOUSING) | | | | | |
| 1 | XBHHH | OURD7 | 204.340.19.01 | .VALVE ASSEMBLY..... | 1 |
| 2 | XBHZZ | OURD7 | 9.148.010.156 | ..PLUG..... | 2 |
| 3 | XBHZZ | OURD7 | 000.903.31.69 | ..PLUG..... | 2 |
| 4 | PFHZZ | OURD7 | 000.963.22.16 | ..O-RING | 2 |
| 5 | XBHZZ | OURD7 | 600.343.51.10 | ..WASHER,FLAT..... | 2 |
| 6 | XBHHH | OURD7 | 600.340.56.07 | ..SWITCH ASSY,HYDR | 1 |
| 7 | XBHZZ | OURD7 | 000.921.15.18 | ...SPRING,HELICAL,COMP..... | 2 |
| 8 | XBHZZ | OURD7 | 000.914.08.31 | ...WASHER,FLAT..... | 2 |
| 9 | XAHZZ | OURD7 | VALVE PISTON 204 0013 | ...PISTON,HYDR..... | 2 |
| 10 | XAHZZ | OURD7 | VALVE SLEEVE 204 0013 | ...SLEEVE,VALVE..... | 1 |
| 11 | XAHZZ | OURD7 | 204.341.32.02 | ..HOUSING,HYDR ASSY..... | 1 |
| 12 | XBHZZ | OURD7 | 9.243.281.140 | ..NUT,PLN,EXT WASHER | 2 |
| 13 | XBHZZ | OURD7 | 204.343.05.00 | ..SCREW | 2 |
| 14 | XBHZZ | OURD7 | 000.903.31.95 | ..SETSCREW M8 X 1-5.8 | 6 |
| 15 | XAHZZ | OURD7 | 9.243.281.130 | .NUT,PLN,EXT WASHER | 1 |
| 16 | PFHZZ | OURD7 | 9.133.339.121 | .SETSCREW M6 X 6-22H | 1 |
| 17 | PFHZZ | OURD7 | 9.045.341.138 | .SCREW,CAP,SOCKET HE M6 X 35-10.9..... | 4 |
| 18 | XBHHH | OURD7 | 600.340.55.03 | .VALVE ASSY,PRESS..... | 1 |
| 19 | PFHZZ | OURD7 | 000.963.01.07 | ..O-RING | 1 |
| 20 | XAHZZ | OURD7 | VALVE SLEEVE | ..SLEEVE,VALVE..... | 1 |
| 21 | XBHZZ | OURD7 | 9.516.003.252 | ..BALL,STEEL 6.5 MM DIA | 1 |
| 22 | XBHZZ | OURD7 | 000.921.10.28 | ..SPRING,HELICAL,COMP..... | 1 |
| 23 | XBHZZ | OURD7 | 9.289.003.003 | ..SHIM DIN 988-3X6X0,1 | V |
| 23 | XBHZZ | OURD7 | 9.289.003.006 | ..SHIM DIN 988-3X6X0,5 | V |
| 24 | XBHZZ | OURD7 | 600.343.55.02 | ..PLUG..... | 1 |
| 25 | XBHZZ | OURD7 | 600.345.40.00 | .NOZZLE,HYDR..... | 1 |
| 26 | PFHZZ | OURD7 | 000.921.16.41 | .SPRING,HELICAL,COMP..... | 1 |
| 27 | XBHZZ | OURD7 | 000 912.35.11 | .BOLT,THREADED..... | 1 |
| 28 | PFHZZ | OURD7 | 9.133.339.123 | .SETSCREW M6 X 8-22H/A2C | 1 |
| 29 | XBHZZ | OURD7 | 272.345.04.05 | .PISTON..... | 1 |
| 30 | PFHZZ | OURD7 | 9.045.341.186 | .SCREW,CAP,SOCKET HE..... | 8 |
| 31 | PFHZZ | OURD7 | 000.963.23.29 | .O-RING | 2 |
| 32 | PFHZZ | OURD7 | 000.963.00.38 | .PACKING,PREFORMED | 8 |
| 33 | XBHZZ | OURD7 | 204.341.20.01 | .COVER,PORT PLATE | 1 |
| 34 | PFHZZ | OURD7 | 9.045.341.137 | .SCREW,CAP,SOCKET HE M6 X 1-10.9 30 MM LG..... | 4 |
| 35 | XBHZZ | OURD7 | 000.903.70.47 | .NOZZLE HYDR..... | 1 |
| 36 | XBHZZ | OURD7 | 204.300.03.01 | .PORT PLATE | 1 |
| 37 | XAHZZ | OURD7 | 000.916.06.16 | .TUBE..... | 1 |
| 38 | XAHZZ | OURD7 | PORT PLATE HOUSING | ..HOUSING,PORT PLATE | 1 |
| 39 | XAHZZ | OURD7 | PORT PLATE | ..PORT PLATE ASSY | 1 |
| 40 | XAHZZ | OURD7 | 000.916.11.11 | ..SPACER,RING..... | 1 |
| 41 | XBHZZ | OURD7 | 000.908.02.35 | .PIN,CYLINDRICAL..... | 1 |
| 42 | XBHZZ | OURD7 | 204.343.42.05 | .ROD,DISPLACEMENT | 1 |

| SECTION II | | | | | |
|------------|-------|-------|---------------|---------------------------------------|-----|
| (1) | (2) | (3) | (4) | (5) | (6) |
| ITEM | SMR | | PART | | |
| NO | CODE | CAGEC | NUMBER | DESCRIPTION AND USABLE ON CODES (UOC) | QTY |
| 43 | PFHZZ | OURD7 | 9.371.451.405 | .PIN,STRAIGHT,HEADLE..... | 1 |
| 44 | XBHZZ | OURD7 | 272.343.38.20 | .SPACER,SLEEVE..... | 1 |
| 45 | XBHZZ | OURD7 | 9.464.621.250 | .RING,RETAINING..... | 1 |

END OF FIGURE

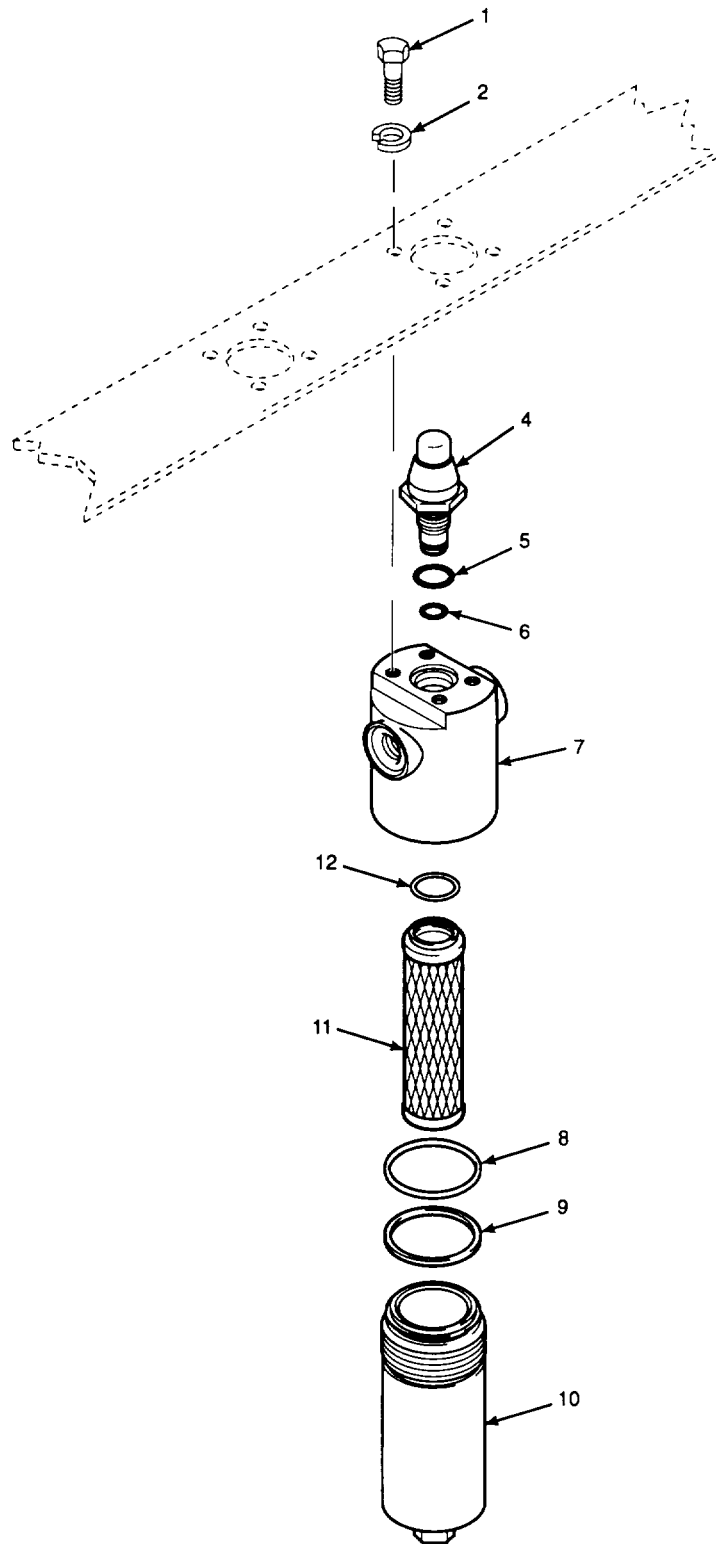
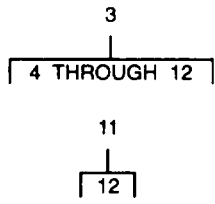

Figure 111. Hydraulic Charge Filter

| SECTION II | | | | | |
|-----------------------------------|----------|-------|--------------------------|--|-----|
| (1) | (2) | (3) | (4) | (5) | (6) |
| ITEM NO | SMR CODE | CAGEC | PART NUMBER | DESCRIPTION AND USABLE ON CODES (UOC) | QTY |
| GROUP 0721 COOLERS, PUMPS, MOTORS | | | | | |
| FIG. 111 HYDRAULIC CHARGE FILTER | | | | | |
| 1 | PAFZZ | 18876 | PMS09827001-06 | BOLT,MACHINE 1/4-28UNF-2A X 3/4 IN LG GRADE 8..... | 8 |
| 2 | PAFZZ | 96906 | MS51415-5 | WASHER,LOCK 1/4 IN NOM ID HELICAL SPRING..... | 8 |
| 3 | XBOOO | 59793 | LF BNHC110G10B 1.0/12BYP | FILTER,HYDRALIC..... | 2 |
| 4 | PFFZZ | 59793 | 4-246-500 | .INDICATOR,FILTER WA | 1 |
| 5 | PFOZZ | 59793 | 18 X 2.5 BUNA O-RING | .O-RING | 1 |
| 6 | PFOZZ | 59793 | 15 X 1.5 BUNA O-RING | .O-RING | 1 |
| 7 | XBOZZ | 59793 | LF 110 HEAD | .HEAD,FILTER..... | 1 |
| 8 | PFOZZ | 59793 | 59 X 3 BUNA O-RING | .O-RING | 1 |
| 9 | PFOZZ | 59793 | 305492 | .O-RING | 1 |
| 10 | XBOZZ | 59793 | LF 110 BOWL | .BOWL,FILTER | 1 |
| 11 | PAOOO | 59793 | 0110D010BNHC | .FILTER ELEMENT, FLUI | 1 |
| 12 | PFOZZ | 59793 | 22 X 3.5 BUNA O- | .O-RING | 1 |

END OF FIGURE

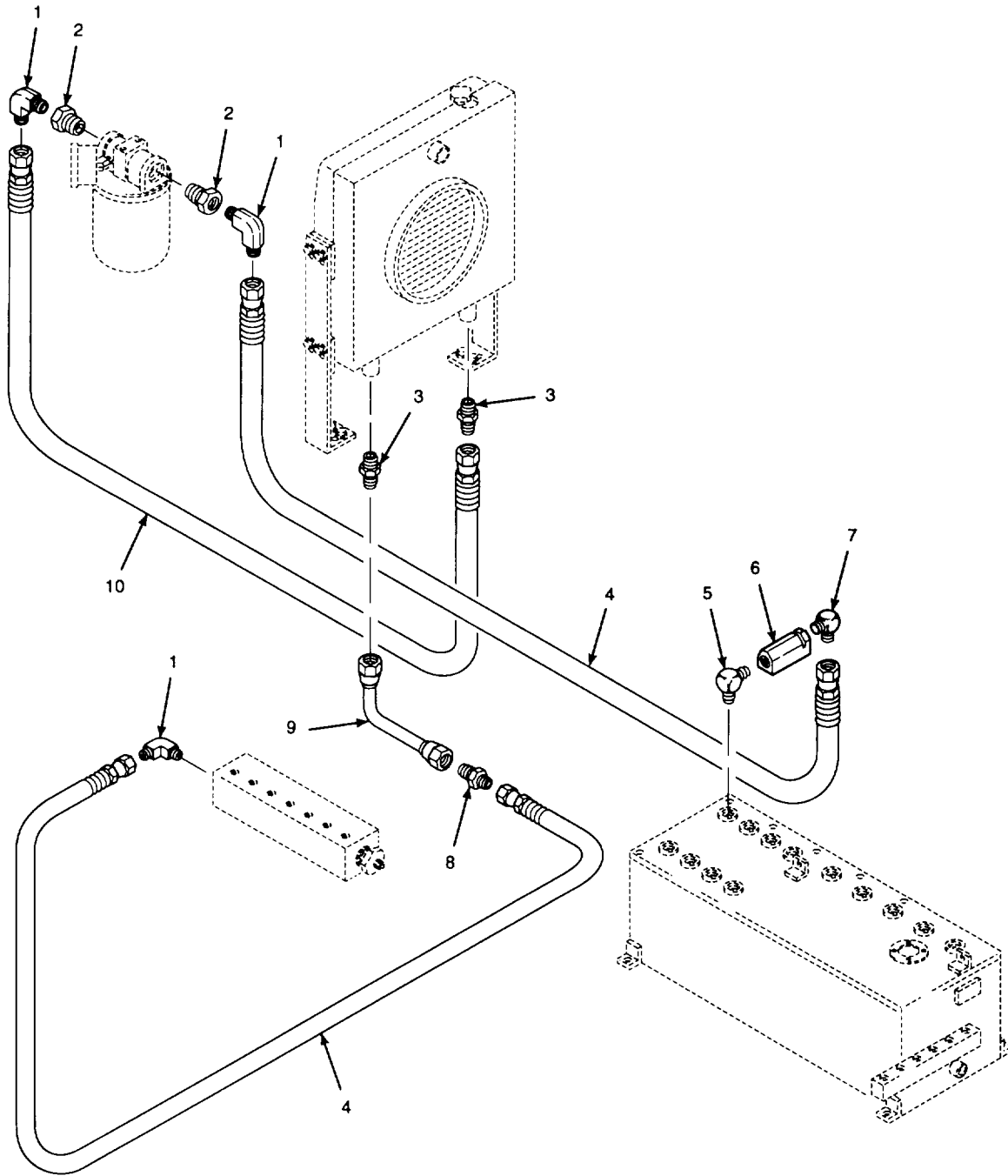

Figure 112. Hydraulic Oil Cooler Hoses, Lines, and Fittings

| SECTION II | | | | | |
|--|----------|-------|---------------|--|-----|
| (1) | (2) | (3) | (4) | (5) | (6) |
| ITEM NO | SMR CODE | CAGEC | PART NUMBER | DESCRIPTION AND USABLE ON CODES (UOC) | QTY |
| GROUP 0721 COOLERS PUMPS MOTORS | | | | | |
| FIG. 112 HYDRAULIC OIL COOLER HOSES, LINES, AND FITTINGS | | | | | |
| 1 | PAOZZ | 96906 | MS51504A16 | ELBOW,PIPE TO TUBE 1 5/16-12UNF-2A X 1-11 1/2NPTF 90 DEGREE | 3 |
| 2 | PFOZZ | 00624 | 2081-20-165 | BUSHING,PIPE 1 1/4-11 1/2NPTF X 1 11-1/2NPTF | 2 |
| 3 | PAOZZ | 96906 | MS51500B16 | ADAPTER,STRAIGHT, PI 1 5/16-12UNF 2A X 1NPTF | 2 |
| 4 | XBFZZ | 01276 | FL1199MMM0600 | HOSE | 2 |
| 5 | XDFZZ | 01276 | 2085-16-16S | ELBOW,PIPE 1-11 1/2NPTF X 1-11 1/2NPTF 90 DEGREE | |
| 6 | XBFZZ | 0JVY1 | CVH05-1000N | VALVE,CHECK | 1 |
| 7 | PAFZZ | 96906 | MS51504-B16 | ELBOW,PIPE TO TUBE 1 5/16-12UNF-2A X 1 5/ X 1-11 1/2NPTF 90 DEGREE | |
| 8 | PFFZZ | 96906 | MS51519A16 | NIPPLE,BOSS 1 5/16-12UNF-2A X 1 5/ 16-12UNF-2A | 1 |
| 9 | XBFZZ | 1S654 | 10470417 | TUBE ASSEMBLY | 1 |
| 10 | XBFZZ | 01276 | FK1513MMM0300 | HOSE | 1 |

END OF FIGURE

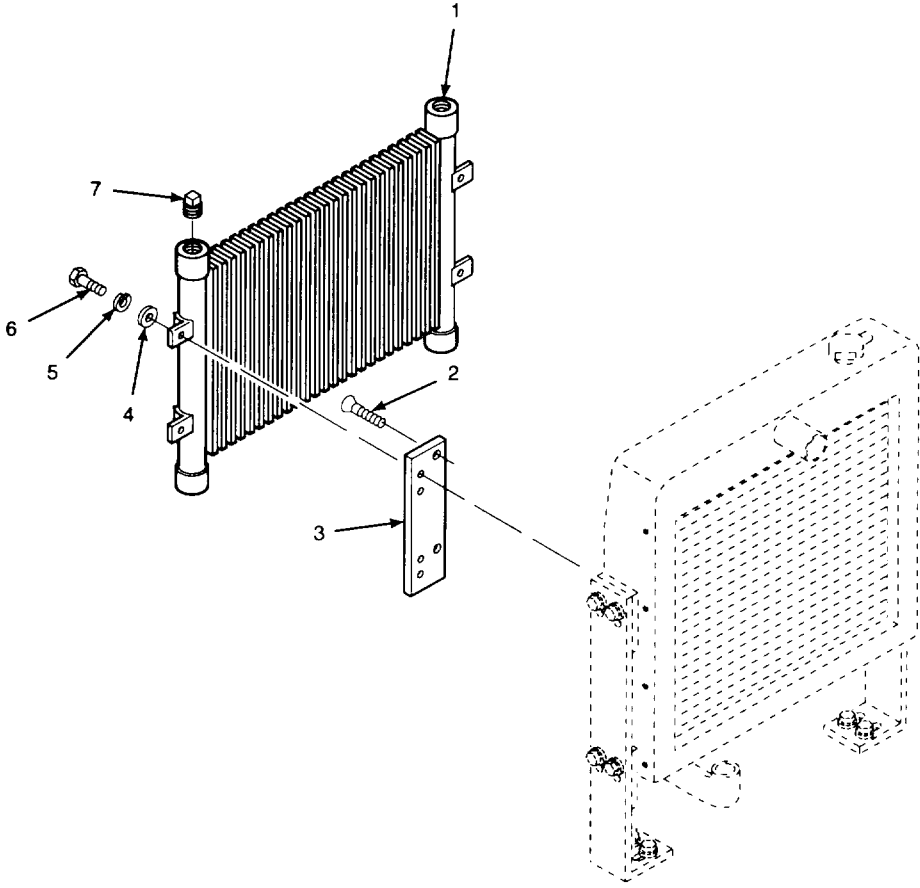

Figure 113. Hydraulic Oil Cooler

| SECTION II | | | | | |
|-----------------------------------|-------|-------|-----------------|--|-----|
| (1) | (2) | (3) | (4) | (5) | (6) |
| ITEM | SMR | | PART | | |
| NO | CODE | CAGEC | NUMBER | DESCRIPTION AND USABLE ON CODES (UOC) | QTY |
| GROUP 0721 COOLERS, PUMPS, MOTORS | | | | | |
| FIG. 113 HYDRAULIC OIL COOLER | | | | | |
| 1 | PAOZZ | 93480 | 65027 | COOLER,LUBRICATING | 1 |
| 2 | PAOZZ | 96906 | MS24667-52 | SCREW,CAP,SOCKET HE 3/8-16UNC-3A X | 4 |
| | | | | 1 IN LG FLAT HEAD | |
| 3 | XBOZZ | 1S654 | 13072004 | PLATE,MOUNTING LEFT | 1 |
| 3 | XBOZZ | 1S654 | 13072012 | PLATE,MOUNTING RIIGHT | 1 |
| 4 | PAOZZ | 96906 | MS51412-27 | WASHER,FLAT 0.406 IN ID X 1.250 IN | 4 |
| | | | | OD X 0.192 IN THK..... | |
| 5 | PAOZZ | 96906 | MS51415-7 | WASHER,LOCK 3/8 IN NOM ID HELICAL | 4 |
| | | | | SPRING..... | |
| 6 | PAOZZ | 80204 | B1821BH038C075N | SCREW,CAPS,HEXAGON H 3/8-16UNC-2A X | 4 |
| | | | | 3/4 IN LG GRADE 8 | |
| 7 | XDOZZ | 77683 | 3005-34171 | PLUG,PIPE 1NPT SQUARE HEAD..... | 2 |

END OF FIGURE

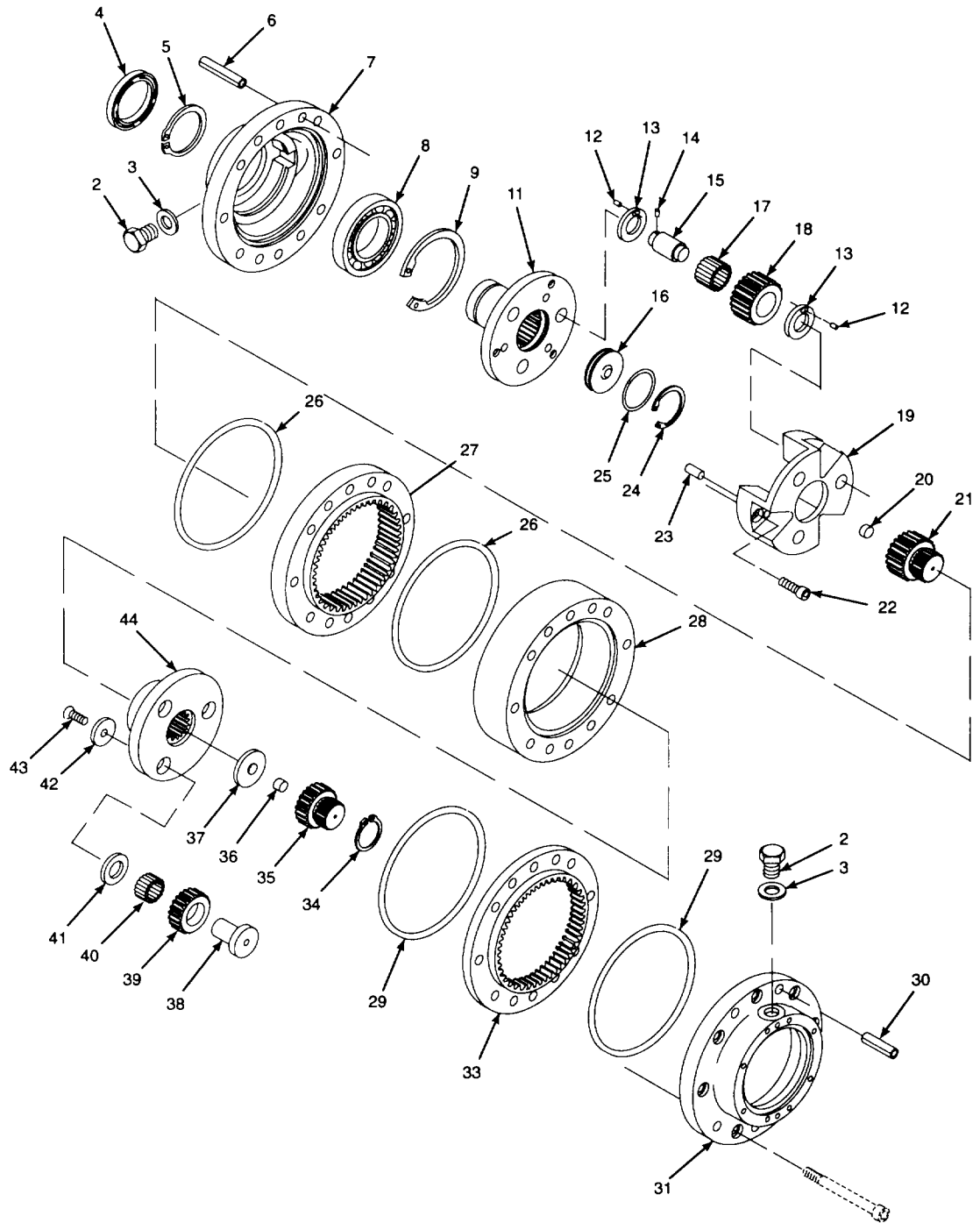
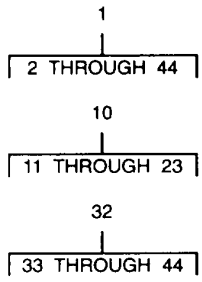

Figure 114. Speed Reduction Gearbox (Drive End)

| (1) ITEM NO | (2) SMR CODE | (3) CAGEC | (4) PART NUMBER | (5) DESCRIPTION AND USABLE ON CODES (UOC) | (6) QTY |
|--|--------------------|--------------|--------------------------------|--|------------|
| SECTION II | | | | | |
| GROUP 08 TRANSFER, FINAL DRIVE ASSEMBLIES | | | | | |
| GROUP 0801 FINAL DRIVE ASSEMBLIES | | | | | |
| FIG. 114 SPEED REDUCTION GEARBOX (DRIVE END) | | | | | |
| 1 | PFFHH | 0M7H9 | 154-1247M1/2839M 1/2300M302 | GEAR ASSEMBLY,SPEED..... | 2 |
| 2 | PAFZZ | 0M7H9 | 154-2710 | .PLUG,MACHINE THREAD 3/8 IN GAS | 4 |
| 3 | PFHZZ | 10001 | 254023PC7 | .WASHER,FLAT | 2 |
| 4 | PFHZZ | 0M7H9 | C125.003 | .SEAL, PLAIN..... | 1 |
| 5 | XBFZZ | 0M7H9 | 154-2493 | .RING,RETAINING..... | 1 |
| 6 | XBFZZ | 0M7H9 | C092.064 | .PIN,SPRING..... | 4 |
| 7 | XBFZZ | 0M7H9 | 154-1758 | .HOUSING,GEARBOX..... | 1 |
| 8 | PFFZZ | 0M7H9 | 154-2327 | .BEARING,BALL,ANNULA..... | 1 |
| 9 | PFFZZ | 0M7H9 | 154-2464 | .RING,RETAINING..... | 1 |
| 10 | PFFHH | 0M7H9 | 154-1912 | .DRIVE UNIT,ANGLE..... | 1 |
| 11 | XAHLZ | 0M7H9 | 154-2799 | ..PLATE,METAL..... | 1 |
| 12 | XAHZZ | 0M7H9 | 154-2672 | ..PIN,SPRING..... | 6 |
| 13 | XAHZZ | 0M7H9 | 154-1683 | ..WASHER,FLAT..... | 6 |
| 14 | XAHZZ | 0M7H9 | 154-2671 | ..PIN,SPRING..... | 3 |
| 15 | XAHZZ | 0M7H9 | 154-1556 | ..SHAFT,GEAR..... | 3 |
| 16 | XAHZZ | 0M7H9 | 154-1465 | ..PLATE ,METAL..... | 1 |
| 17 | XAHZZ | 0M7H9 | 154-2623 | ..BEARING,BALL,ANNULA..... | 84 |
| 18 | XAHZZ | 0M7H9 | 154-3768 | ..GEAR SUBASSEMBLY SPEED REDUCER | 3 |
| 19 | XAHZZ | 0M7H9 | 154-3956 | ..SPRT,GEAR SUBASSY..... | 1 |
| 20 | XAHZZ | 0M7H9 | 154-1694 | ..BEARING, WASHER,THRU | 1 |
| 21 | XAHZZ | 0M7H9 | 154-1582 | ..GEAR,SPUR | 1 |
| 22 | XAHZZ | 0M7H9 | 154-2522 | ..BOLT,INTERNAL WRENCH..... | 3 |
| 23 | XAHZZ | 0M7H9 | 154-2678 | ..PIN,HEADLESS | 3 |
| 24 | PFFZZ | 0M7H9 | 154-2450 | .RING,RETAINING..... | 1 |
| 25 | PFFAZ | 0M7H9 | 154B3206 | .O-RING | 1 |
| 26 | PFAZZ | 0M7H9 | C140-051 | .O-RING | 2 |
| 27 | PFFZZ | 0M7H9 | 154-1413 | .GEAR,INTERNAL | 1 |
| 28 | XBFZZ | 0MH79 | 154-1459 | .SPACER.RING..... | 1 |
| 29 | XBFZZ | 0M7H9 | C140.051 | .O-RING | 2 |
| 30 | XBFZZ | 0M7H9 | 154-2680 | .PIN,SPRING..... | 4 |
| 31 | XBHZZ | 0M7H9 | 154-1469 | .SPACER,RING..... | 1 |
| 32 | XBFHH | 0M7H9 | 154-1890 | .GEAR ASSY,SPD RDCR..... | 1 |
| 33 | XDHZZ | 0M7H9 | 154-1414 | ..GEAR,INTERNAL | 1 |
| 34 | XAHZZ | 0M7H9 | 154-2484 | ..RING,RETAINING..... | 1 |
| 35 | XAHZZ | 0M7H9 | 154-1582 | ..GEAR,SPUR | 1 |
| 36 | XAHZZ | 0M7H9 | 154-1694 | ..BEARING,WASHER,THRU | 1 |
| 37 | XAHZZ | 0M7H9 | 154-1468 | ...PLATE,METAL..... | 1 |
| 38 | XAHZZ | 0M7H9 | 154-1554 | ..SHAFT,GEAR | 3 |
| 39 | XAHZZ | 0M7H9 | 154-3764 | ..GEAR SUBASSEMBLY SPEED REDUCER | 3 |
| 40 | XAHZZ | 0M7H9 | 154-2304 | ..BEARING,ROLL,CYLI..... | 90 |
| 41 | XAHZZ | 0M7H9 | 154-1682 | ..WASHER,FLAT..... | 3 |
| 42 | XAHLZ | 0M7H9 | 154-1690 | ..SPACER,RING..... | 3 |
| 43 | XAHLZ | UM7H9 | 154-2577 | ..SCREW,MACHINE | 3 |

| SECTION II | | | | | |
|------------|-------|-------|----------|---------------------------------------|-----|
| (1) | (2) | (3) | (4) | (5) | (6) |
| ITEM | SMR | | PART | | |
| NO | CODE | CAGEC | NUMBER | DESCRIPTION AND USABLE ON CODES (UOC) | QTY |
| 44 | XAHZZ | 0M7H9 | 154-2795 | ..PLATE,METAL..... | 1 |

END OF FIGURE

1
2 THROUGH 13

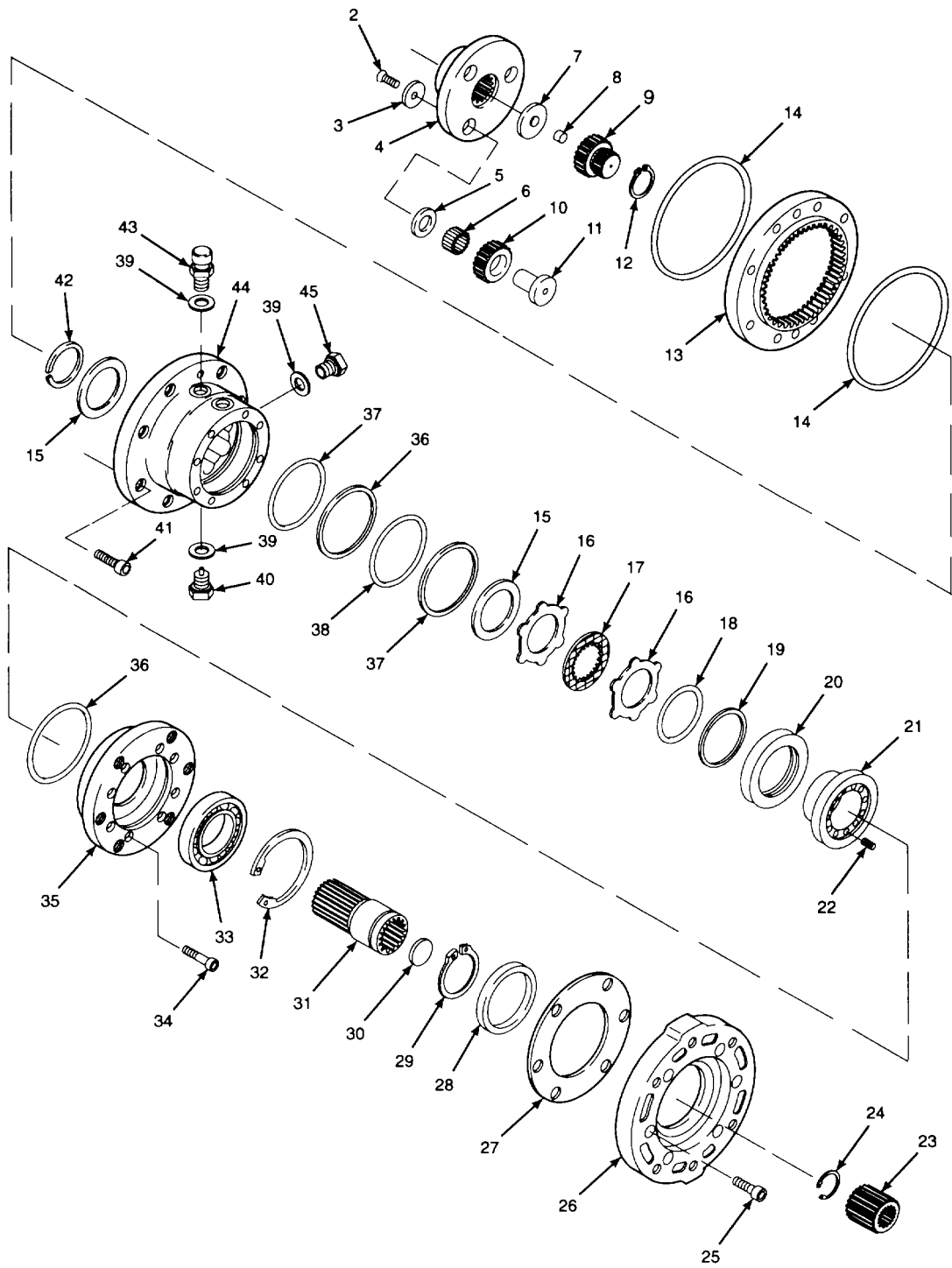

Figure 115. Speed Reduction Gearbox (Motor End)

| (1) ITEM NO | (2) SMR CODE | (3) CAGEC | (4) PART NUMBER | (5) DESCRIPTION AND USABLE ON CODES (UOC) | (6) QTY |
|---|--------------------|--------------|-----------------------|--|------------|
| GROUP 0801 FINAL DRIVE ASSEMBLIES | | | | | |
| FIG. 115 SPEED REDUCTION GEARBOX (MOTOR END) | | | | | |
| 1 | XBFHH | 0M7H9 | 154-1881 | .GEARSET,SPD REDUCER | 1 |
| 2 | XAHZZ | 0M7H9 | 154-2577 | ..SCREW,MACHINE | 3 |
| 3 | XAHZZ | 0M7H9 | 154-1691 | ..SPACER,RING | 3 |
| 4 | XAHZZ | 0M7H9 | 154-2789 | ..PLATE,METAL | 1 |
| 5 | XAHZZ | 0M7H9 | C100.001 | ..WASHER,FLAT | 3 |
| 6 | XAHZZ | 0M7H9 | 154-2303 | ..BEARING UNIT,PLAIN | 114 |
| 7 | XAHZZ | 0M7H9 | 154-1471 | ..PLATE,METAL | 1 |
| 8 | XAHZZ | 0M7H9 | 154-1694 | ..BEARING,WASHER,THRU | 1 |
| 9 | XAHZZ | 0M7H9 | 154-1594 | ..GEAR,SPUR | 1 |
| 10 | XAHZZ | 0M7H9 | 154-3773 | ..GEAR SPFED REDUCER | 1 |
| 11 | XAHZZ | 0M7H9 | 154-1558 | ..SHAFT,GEAR | 3 |
| 12 | XAHZZ | 0M7H9 | 154-2484 | ..RING,RETAINING | 1 |
| 13 | XAHZZ | 0M7H9 | 154-1416 | ..GEAR,INTERNAL | 1 |
| 14 | PFFZZ | 0M7H9 | C140.050 | .O-RING | 2 |
| 15 | XBHZZ | 0M7H9 | 154B2232 | .BEARING THRUST | 2 |
| 16 | PFHZZ | 0M7H9 | 154-5969 | .DISC,BRAKE..... | 7 |
| 17 | PFHZZ | 0M7H9 | 154-5967 | .DISK BRAKE SHOE | 6 |
| 18 | PFHZZ | 0M7H9 | C142.238 | .O-RING | 1 |
| 19 | PFHZZ | 0M7H9 | C165.024 | .SEAL,PLAIN..... | 1 |
| 20 | XBHZZ | 0M7H9 | 154-2916 | .SPACER,RING..... | 1 |
| 21 | XBHZZ | 0M7H9 | 154-1671 | .PISTON,LIN ACT CYL | 1 |
| 22 | XBHZZ | 0M7H9 | 154-1457 | .SPRING,HELICAL,COMP..... | 4 |
| 23 | XBHZZ | 0M7H9 | 24-035 | .COUPLING..... | 1 |
| 24 | XAHZZ | 0M7H9 | 154B2610 | .RING,RETAINING..... | 1 |
| 25 | PFHZZ | 0M7H9 | 154-2522 | .BOLT,INTERNAL WRENC | 6 |
| 26 | XBHZZ | 0M7H9 | 11-027 | .FLANGE | 1 |
| 27 | XBHZZ | 0M7H9 | 154-2932 | .GASKET | 1 |
| 28 | XBHZZ | 0M7H9 | 154B2446 | .SEAL,RING,METAL | 1 |
| 29 | XBHZZ | 0M7H9 | 154-2489 | .RING,RETAINING..... | 1 |
| 30 | XBHZZ | 0M7H9 | 154-2704 | .CAP,PROTECTIVE | 1 |
| 31 | X8HZZ | 0M7H9 | 154B81123 | .SHAFT,SHOULDERED | 1 |
| 32 | XBHZZ | 0M7H9 | 154-2459 | .RING,RETAINING..... | 1 |
| 33 | PFHZZ | 0M7H9 | 154-2312 | .BEARING,BALL,ANNULA | 1 |
| 34 | PFHZZ | 0M7H9 | 154-2504 | .BOLT,INTERNAL WRENC | 8 |
| 35 | XBHZZ | 0M7H9 | 154-5932 | .HOUSING,MECH DRIVE | 1 |
| 36 | PFHZZ | 0M7H9 | C140.022 | .O-RING | 1 |
| 37 | PFHZZ | 0M7H9 | C165.020 | .SEAL,PLAIN..... | 2 |
| 38 | PFHZZ | 0M7H9 | C142.156 | .O-RING | 2 |
| 39 | PFHZZ | 10001 | 254023PC7 | .WASHER,FLAT..... | 3 |
| 40 | PFOZZ | 0M7H9 | 154-2712 | .PLUG,MACHINE THREAD | 1 |
| 41 | PFHZZ | 0M7H9 | 154-2504 | .BOLT,INTERNAL WRENC | 8 |
| 42 | XBHZZ | 0M7H9 | 154-2444 | .RING,RETAINING..... | 1 |
| 43 | PFOZZ | 0M7H9 | 154-3115 | .BREATHER 3/8 IN GAS..... | 1 |
| 44 | XBHZZ | 0M7H9 | 154B1159 | .HOUSING,BRAKE | 1 |
| 45 | PFFZZ | 0M7H9 | 154-3116 | .INDICATOR,SIGHT,LIQ 3/8 IN GAS | 2 |

END OF FIGURE

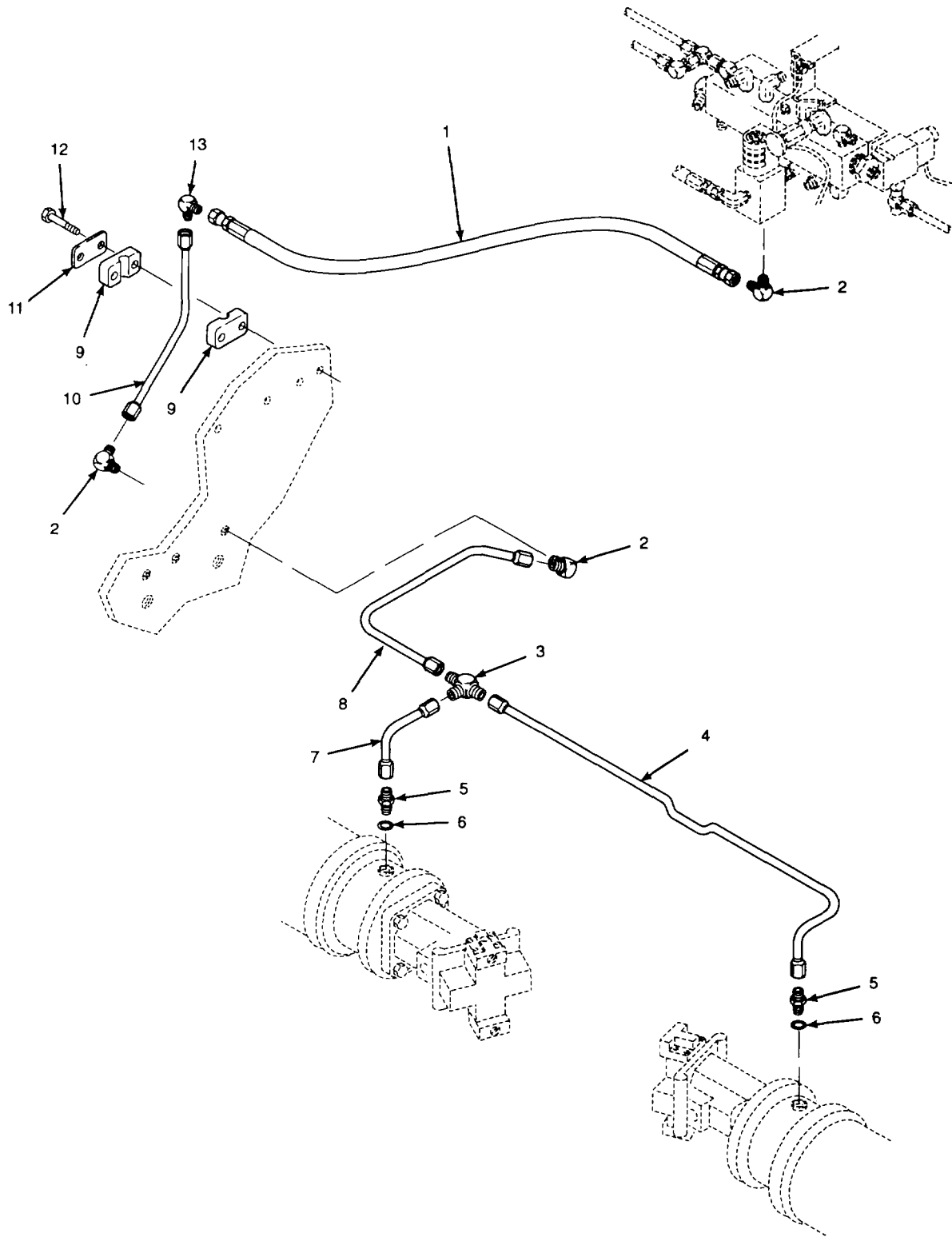

Figure 116. Speed Reduction Gearbox Brake Hoses, Lines, and Fittings

| SECTION II | | | | | |
|---|-------|-------|------------------|---|-----|
| (1) | (2) | (3) | (4) | (5) | (6) |
| ITEM | SMR | | PART | DESCRIPTION AND USABLE ON CODES (UOC) | QTY |
| NO | CODE | CAGEC | NUMBER | | |
| GROUP 0801 FINAL DRIVE ASSEMBLIES | | | | | |
| FIG. 116 SPEED REDUCTION GEARBOX BRAKE HOSES, LINES, AND FITTINGS | | | | | |
| 1 | PFFZZ | 01276 | 1C00154EEEE0960A | HOSE ASSEMBLY, NONME | 1 |
| 2 | XBFZZ | 13174 | B49-FS-04X04 | ADAPTER 7/16-20UNF-2A X 1/4-18NPTF 90 DEGREE | 3 |
| 3 | PAFZZ | 96906 | MS51510A4 | TEE,TUBE 7/16-20UNF-2B | 1 |
| 4 | XBFZZ | 1S654 | 10375541 | TUBE ASSEMBLY | 1 |
| 5 | PFFFF | 01276 | GG106-NP-04-04 | ADAPTER,STRAIGHT,TU 7/16-20UNF-2A X 7/16-20UNF-2A..... | 2 |
| 6 | PFFZZ | 01276 | 22617-4 | .PACKING,PREFORMED 1/4 IN TUBE OD | 1 |
| 7 | XBFZZ | 1S654 | 10375558 | TUBE ASSEMBLY | 1 |
| 8 | XBFZZ | 1S654 | 10375533 | TUBE ASSEMBLY | 2 |
| 9 | PFFZZ | 53790 | 3190PP | CLAMP,REPAIR,PIPE 3/4 IN TUBE OD..... | 2 |
| 10 | XBFZZ | 1S654 | 10375525 | TUBE ASSEMBLY | 1 |
| 11 | PFFZZ | 53790 | DP 3 | COVER,ACCESS..... | 1 |
| 12 | PFFZZ | 80204 | B18221BH025C175 | SCREW,CAP,HEXAGON H 1/4-20UNC-2A X N 1 3/4 IN LG GRADE 8..... | 2 |
| 13 | PFFZZ | 01276 | 2039-4-4S | ELBOW,TUBE 7/16-20UNF-2A X 7/16 20UNF-2A 90 DEGREE | 1 |

END OF FIGURE

SECTION II

TM 5-3895-373-24P

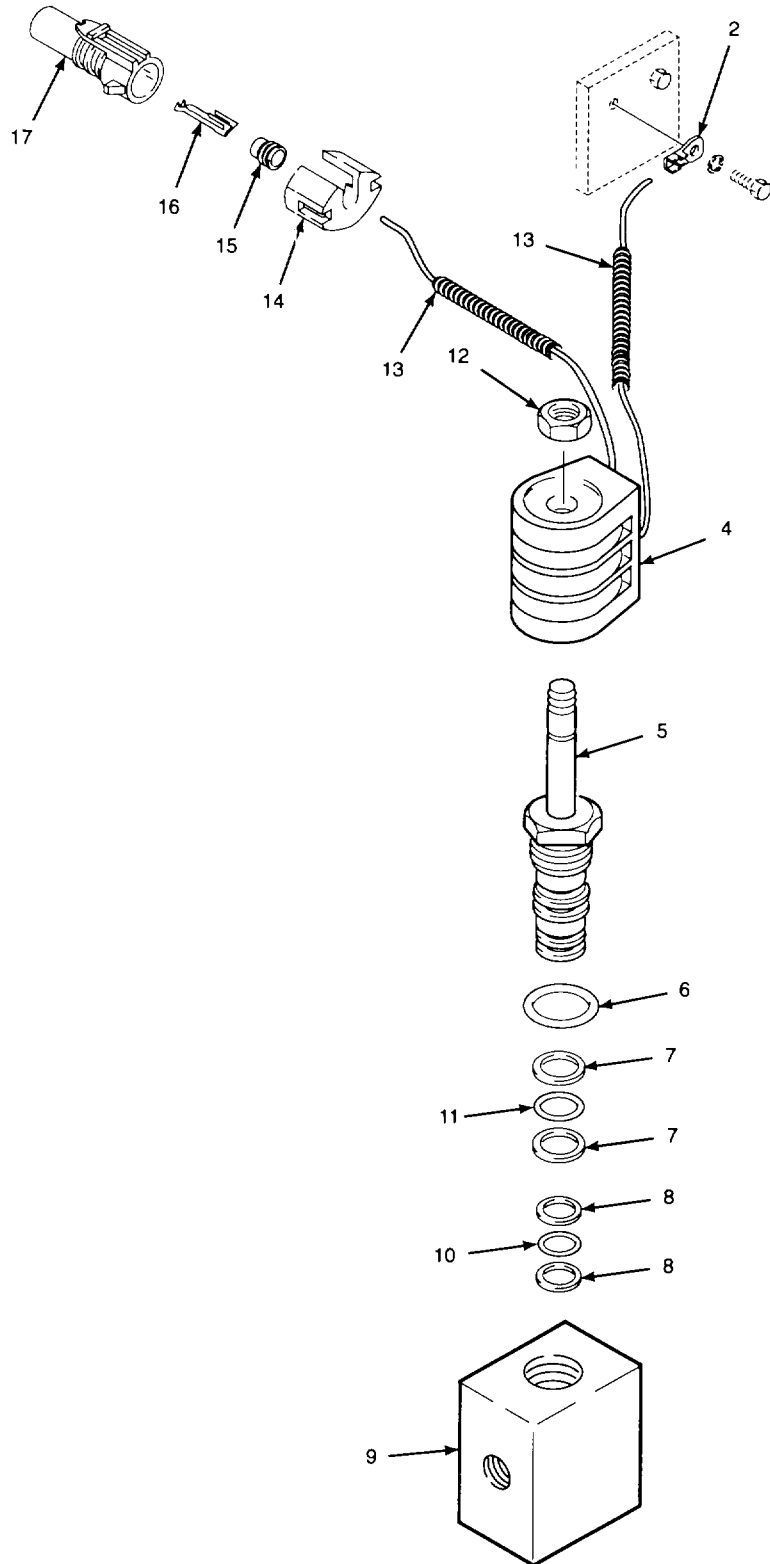
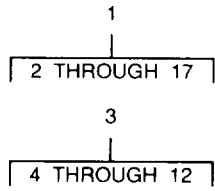

Figure 117. Brake Valve

| SECTION II | | | | | |
|-----------------------------|----------|-------|-------------|--|-----|
| (1) | (2) | (3) | (4) | (5) | (6) |
| ITEM NO | SMR CODE | CAGEC | PART NUMBER | DESCRIPTION AND USABLE ON CODES (UOC) | QTY |
| GROUP 0805 BRAKES (SPECIAL) | | | | | |
| FIG. 117 BRAKE VALVE | | | | | |
| 1 | PFFFF | 1S554 | 13035795 | VALVE,SOLENOIGC | 1 |
| 2 | XBOZZ | 77060 | 298 4576 | .TERMINAL,RING | 1 |
| 3 | XBFFF | 30058 | 85005030 | .SOLENOID VALVE ASSY..... | 1 |
| 4 | PFOZZ | 30058 | 39610030 | ..VALVE,LINER,DIRECT | 1 |
| 5 | PFFZZ | 30058 | 85002136 | ..VALVE,ROTARY,DIRECT | 1 |
| 6 | KFFZZ | 30058 | 60118910 | ..PACKING,PREFORMED PART OF KIT P/N..... 21170002 | 1 |
| 7 | KFFZZ | 30058 | 60480015 | ..RETAINER,PACKING,PART OF KIT P/N..... 21170002 | 2 |
| 8 | PFFZZ | 30058 | 60480014 | ..REATINER,PACKING PART OF KIT P/N..... 21170002 | 2 |
| 9 | XBFZZ | 30058 | 30102015 | ..CARTRIDGE,VALVE..... | 1 |
| 10 | KFFZZ | 96906 | MS28775-014 | ..PACKING,PREFORMED PART OF KIT P/N..... 21170002 | 1 |
| 11 | PAFZZ | 96906 | MS28775-015 | ..PACKING,PREFORMED PART OF KIT P/N..... 21170002 | 1 |
| 12 | PFOZZ | 1S654 | 10447126 | ..NUT,PLAIN,HEXAGON | 1 |
| 13 | MOOZZ | 77060 | R-64496-08 | .LOOM MAKE FROM P/N R-64496 | 1 |
| (77060) 8 IN LG..... | | | | | |
| 14 | XBOZZ | 77060 | 12065249 | .LOCK,SECONDARY | 1 |
| 15 | PFOZZ | 77060 | 12010293 | .BOOT,DUST AND MOIST | 1 |
| 16 | PFOZZ | 77060 | 1207 7412 | .TERMINAL,QUICK DISC | 1 |
| 17 | PFOZZ | 77060 | 1206 5172 | .CONNECTOR,RECEPTACL | 1 |

END OF FIGURE

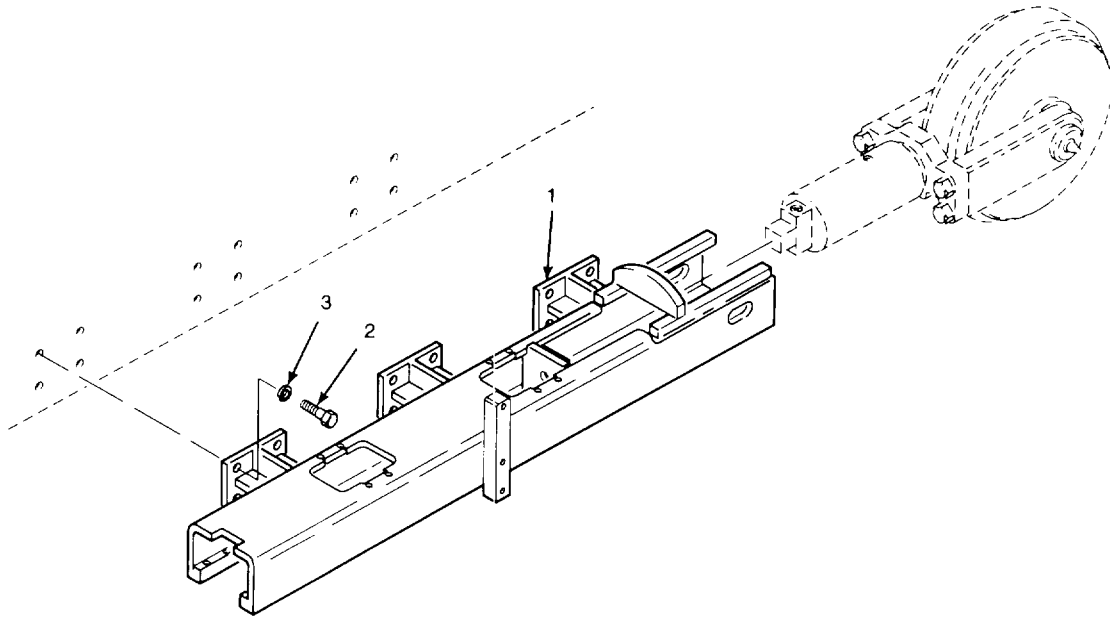

Figure 118. Track Frame

| SECTION II | | | | | |
|------------|-------|-------|-----------------|--|-----|
| (1) | (2) | (3) | (4) | (5) | (6) |
| ITEM | SMR | CAGEC | PART | DESCRIPTION AND USABLE ON CODES (UOC) | QTY |
| NO | CODE | | NUMBER | | |
| | | | | GROUP 13 TRACKS | |
| | | | | GROUP 1301 SUSPENSION ASSEMBLY | |
| | | | | FIG. 118 TRACK FRAME | |
| 1 | XBFZZ | 1S654 | 13071634 | FRAME ASSY RIGHT | 1 |
| 1 | PFFZZ | 1S654 | 13071642 | FRAME ASSY LEFT | 1 |
| 2 | PFFZZ | 80204 | B1821BH044C200N | SCREW,CAP,HEXAGON H 7/8-14UNF-2A X | 24 |
| | | | | 2 IN LG GRADE 8 | |
| 3 | PAFZZ | 96906 | MS51415-12 | WASHER,LOCK 7/8 IN NOM ID HELICAL | 24 |
| | | | | SPRING..... | |

END OF FIGURE

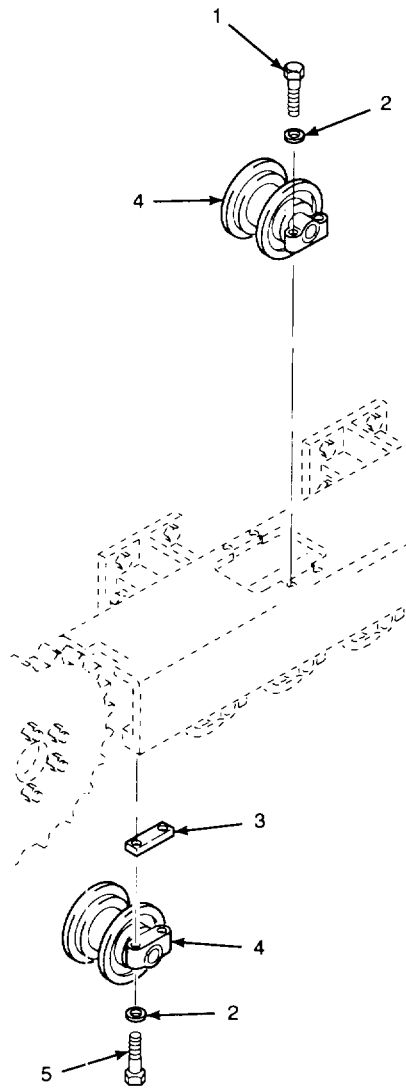

Figure 119. Track Rollers

| SECTION II | | | | | |
|---|-------|-------|---------------------|---|-----|
| (1) | (2) | (3) | (4) | (5) | (6) |
| ITEM | SMR | | PART | DESCRIPTION AND USABLE ON CODES (UOC) | QTY |
| NO | CODE | CAGEC | NUMBER | | |
| GROUP 1302 TRACK SUSPENSION ROLLERS AND BRACKETS | | | | | |
| FIG. 119 TRACK ROLLERS | | | | | |
| 1 | PFFZZ | 80204 | B1821BH044C 200N | SCREW, CAP, HEXAGON H 7/16-14UNC-2A X 2 IN LG GRADE 8..... | 16 |
| 2 | PFFZZ | 1S654 | 59995126 | WASHER, FLAT..... | 80 |
| 3 | XBFZZ | 1S654 | 10390045 | SPACER, PLATE..... | 32 |
| 4 | PFFZZ | 1S654 | 10351088 | ROLLER, LINEAR-ROTAR..... | 20 |
| 5 | PFFZZ | 8B911 | LE871614212 | SCREW, CAP, HEXAGON H 7/16-14UNC-2A X 2-1/2 IN LG GRADE 8..... | 64 |

END OF FIGURE

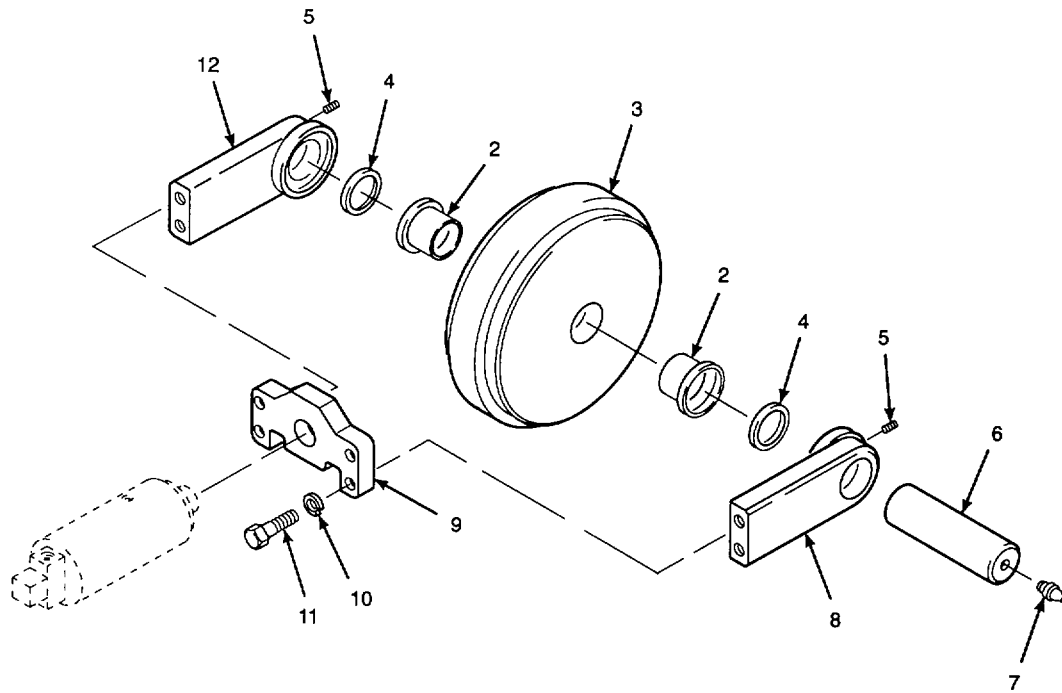
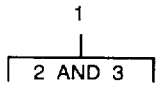

Figure 120. Track Idler Roller Assembly

| (1) ITEM NO | (2) SMR CODE | (3) CAGEC | (4) PART NUMBER | (5) DESCRIPTION AND USABLE ON CODES (UOC) | (6) QTY |
|---|--------------------|--------------|-----------------------|---|------------|
| GROUP 1303 TRACK IDLER ROLLERS AND BRACKETS | | | | | |
| FIG. 120 TRACK IDLER ROLLER ASSEMBLY | | | | | |
| 1 | XBFFF | 1S654 | 10348647 | ROLLER, TRACK FRONT | 2 |
| 2 | PFFZZ | 1S654 | 10447894 | .BUSHING, SLEEVE | 2 |
| 3 | XAFZZ | 1S654 | 10352235 | .ROLLER FRONT | 1 |
| 4 | PFFZZ | 72447 | 416294 | SEAL, PLAIN 3 3/8 IN NOM ID X 4 1/4 IN NOM OD X 1/2 IN NOM THK | 4 |
| 5 | PAOZZ | 96906 | MS51023-137 | SETSCREW 3/8-24UNF-3A X 3/8 IN LG..... | 4 |
| 6 | XBFZZ | 1S654 | 10447951 | SHAFT..... | 2 |
| 7 | PAOZZ | 96906 | MS15003-1 | FITTING, LUBRICATION 1/8-27NPTF | 2 |
| 8 | XBFZZ | 1S654 | 13071659 | SLIDE, TRACK RIGHT | 2 |
| 9 | XBFZZ | 1S654 | 13071675 | BRACKET, IDLER SHAFT | 2 |
| 10 | PAFZZ | 96906 | MS51415-11 | WASHER, LOCK 3/4 IN NOM ID HELICAL SPRING..... | 8 |
| 11 | PAFZZ | 80204 | B1821BH075F250N | SCREW, CAP, HEXAGON H 3/4-16UNF-2A X 2 1/2 IN LG GRADE 8 | 8 |
| 12 | XBFZZ | 1S654 | 13071667 | SLIDE, TRACK LEFT | 2 |

END OF FIGURE

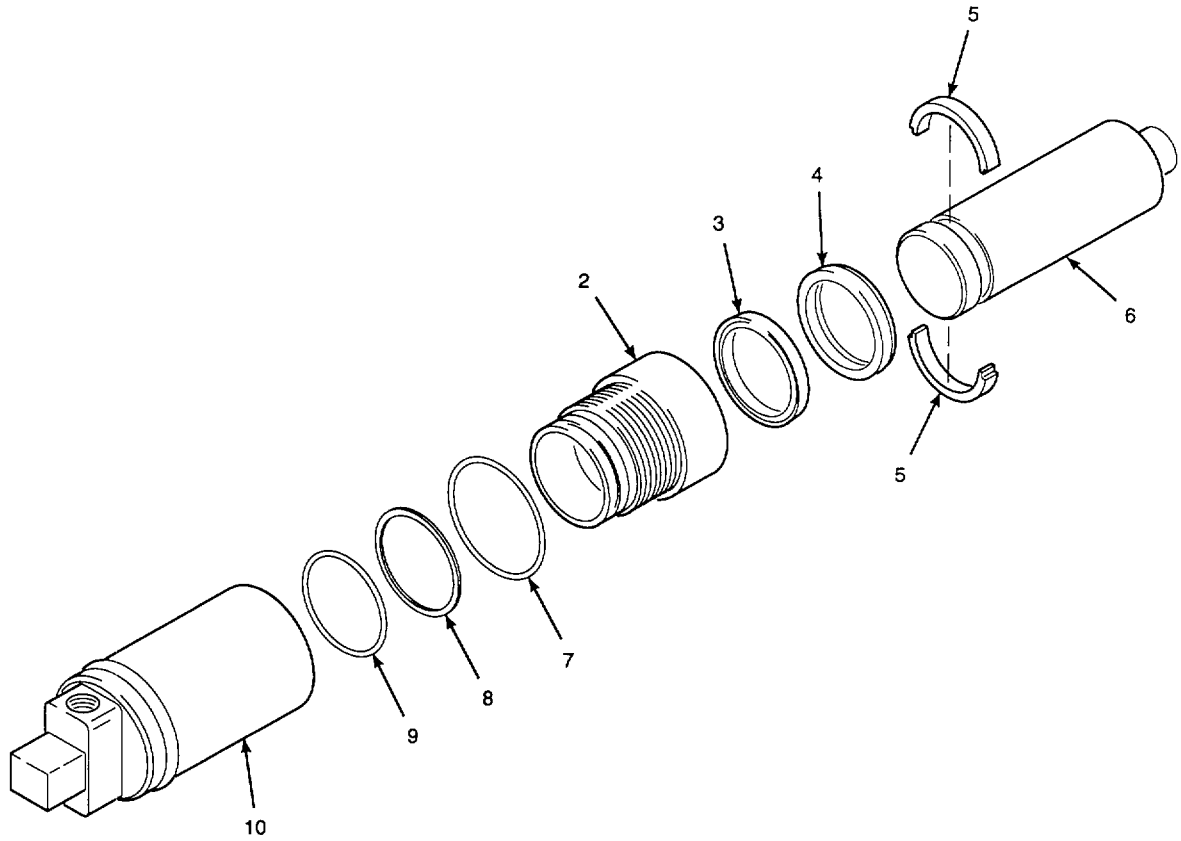
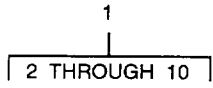

Figure 121. Track Tensioning Cylinder

| (1) ITEM NO | (2) SMR CODE | (3) CAGEC | (4) PART NUMBER | (5) DESCRIPTION AND USABLE ON CODES (UOC) | (6) QTY |
|---|--------------------|--------------|-----------------------|---|------------|
| GROUP 1303 TRACK IDLER ROLLERS AND BRACKETS | | | | | |
| FIG. 121 TRACK TENSIONING CYLINDER | | | | | |
| 1 | PFFFF | 1S654 | 13054457 | CYLINDER ASSEMBLY, A..... | 2 |
| 2 | XBFZZ | 08481 | 74292 | .HEAD, CYLINDER, HYDR | 1 |
| 3 | PFFZZ | 05262 | 13/G01-191 | .SEAL, NONMETALLIC ST PART OF KIT P/N 14702 | 1 |
| 4 | KFFZZ | 19207 | DS-3000 | .RING, WIPER PART OF KIT P/N 14702 | 1 |
| 5 | XBFZZ | 08481 | 74293 | .PISTON..... | 1 |
| 6 | XBFZZ | 08481 | 5C107 | .ROD, PISTON..... | 1 |
| 7 | KFFZZ | 77308 | PRP-568-153 | .PACKING, PREFORMED 3-1/2 IN NOM ID X 3/32 IN NOM THK 90 DUROMETER BUNA N PART OF KIT P/N 14702 | 1 |
| 8 | PFFZZ | 05262 | 13/673-236 | .PACKING MATERIAL 3.229 IN NOM ID X 0.040 IN NOM THK X 0.111 IN NOM W PART OF KIT P/N 14702 | 1 |
| 9 | KFFZZ | 77308 | PRP-568-236 | .PACKING, PREFORMED 3 1/4 IN NOM ID X 1/8 IN THK 90 DUROMETER BUNA N PART OF KIT P/N 14702 | 1 |
| 10 | XBFZZ | 08481 | 4G595 | .CYLINDER, TUBE | 1 |

END OF FIGURE

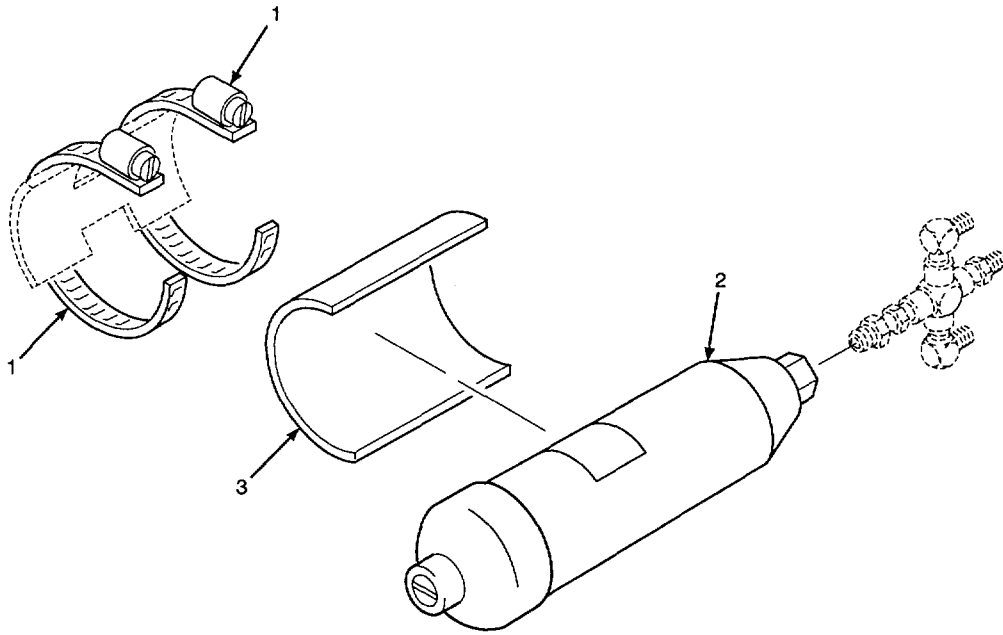

Figure 122. Track Tensioning Accumulator

| SECTION II | | | | | |
|------------|-------|-------|----------|---|-----|
| (1) | (2) | (3) | (4) | (5) | (6) |
| ITEM | SMR | | PART | DESCRIPTION AND USABLE ON CODES (UOC) | QTY |
| NO | CODE | CAGEC | NUMBER | | |
| | | | | GROUP 1303 TRACK IDLER ROLLERS AND BRACKETS | |
| | | | | FIG. 122 TRACK TENSIONING ACCUMULATOR | |
| 1 | XDOZZ | 05411 | B52HS | CLAMP, HOSE | 2 |
| 2 | PFOZZ | 26337 | 847110 | ACCUMULATOR, HYDRAUL | 1 |
| 3 | XBOZZ | 1S654 | 13032842 | PAD, CUSHIONING | 1 |

END OF FIGURE

122-1

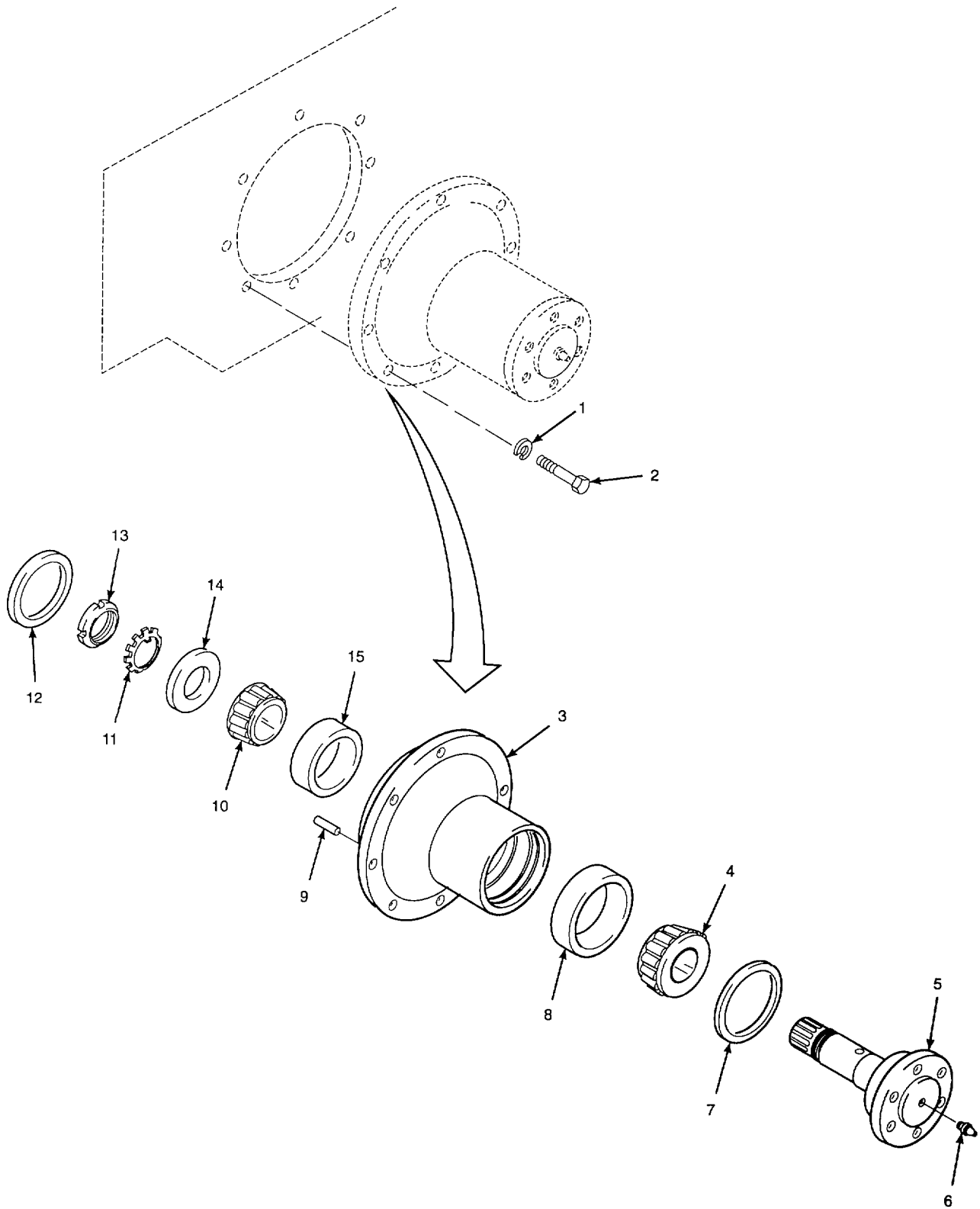

Figure 123. Track Drive Hub

| SECTION II | | | | | |
|------------|----------|-------|-----------------|--|-----|
| (1) | (2) | (3) | (4) | (5) | (6) |
| ITEM NO | SMR CODE | CAGEC | PART NUMBER | DESCRIPTION AND USABLE ON CODES (UOC) | QTY |
| | | | | GROUP 1304 TRACK DRIVE SPROCKET GEARS | |
| | | | | FIG. 123 TRACK DRIVE HUB | |
| 1 | PAFZZ | 96906 | MS51415-10 | WASHER, LOCK 5/8 IN NOM ID HELICAL SPRING..... | 16 |
| 2 | PAFZZ | 80204 | B1821BH063C225N | SCREW, CAP, HEXAGON H 5/8-11UNC-2A X 2 1/4 IN LG GRADE 8 | 16 |
| 3 | PFFZZ | 1S654 | 13071618 | HUB, WHEEL, VEHICULAR | 2 |
| 4 | PFFZZ | 60038 | 6454 | CONE AND ROLLES, TA TAPERED ROLLER BEARING | 2 |
| 5 | PFFZZ | 1S654 | 13005178 | SHAFT, SHOULDERED | 2 |
| 6 | PAOZZ | 96906 | MS15003-1 | FITTING, LUBRICATION 1/8-27NPTF | 2 |
| 7 | PFFZZ | 01212 | 417254 | SEAL, NONMETALLIC SP..... | 2 |
| 8 | PFFZZ | 60038 | 6420 | CUP, TAPERED ROLLER | 2 |
| 9 | PFFZZ | 1S654 | 96700737 | PIN, STRAIGHT, HEAD 10 MM NOM DIA X 36 MM LG | 16 |
| 10 | PFFZZ | 60038 | 6386 | CONE AND ROLLERS, TA TAPERED ROLLER BEARING | 2 |
| 11 | PAFZA | 52676 | W13 | WASHER, LOCK 2 19/32 IN ID X 0.063 IN THK..... | 2 |
| 12 | PFFZZ | 01212 | 416892 | SEAL, PLAIN ENCASED | 2 |
| 13 | PFFZZ | 23803 | N-13 | NUT, PLAIN, ROUND BEARING, 18 THDS/ INCH..... | 2 |
| 14 | PFFZZ | 1S654 | 10435998 | WASHER, FLAT | 2 |
| 15 | PFFZZ | 60038 | 6320 | CUP, TAPERED ROLLER | 2 |

END OF FIGURE

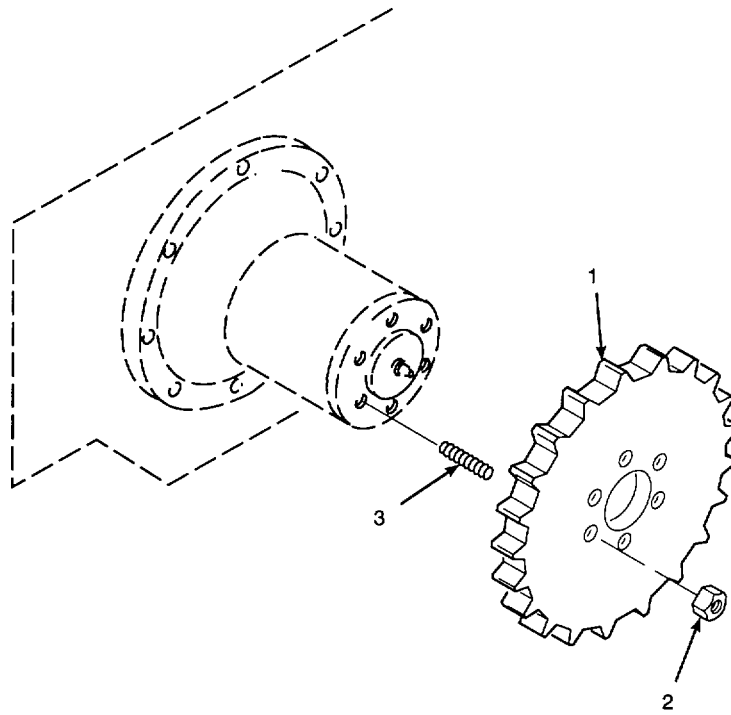

Figure 124. Track Drive Sprocket Gear

| SECTION II | | | | | |
|------------|-------|-------|----------|--|-----|
| (1) | (2) | (3) | (4) | (5) | (6) |
| ITEM | SMR | | PART | DESCRIPTION AND USABLE ON CODES (UOC) | QTY |
| NO | CODE | CAGEC | NUMBER | | |
| | | | | GROUP 1304 TRACK DRIVE SPROCKET GEARS | |
| | | | | FIG. 124 TRACK DRIVE SPROCKET GEAR | |
| 1 | XBFZZ | 1S654 | 13009212 | GEAR | 2 |
| 2 | PAFZZ | 1S654 | 95077459 | NUT, SELF-LOCKING, CA 3/4-16UNF-3B | 12 |
| 3 | PAFZZ | 1S654 | 10348522 | STUD, PLAIN | 12 |

END OF FIGURE

124-1

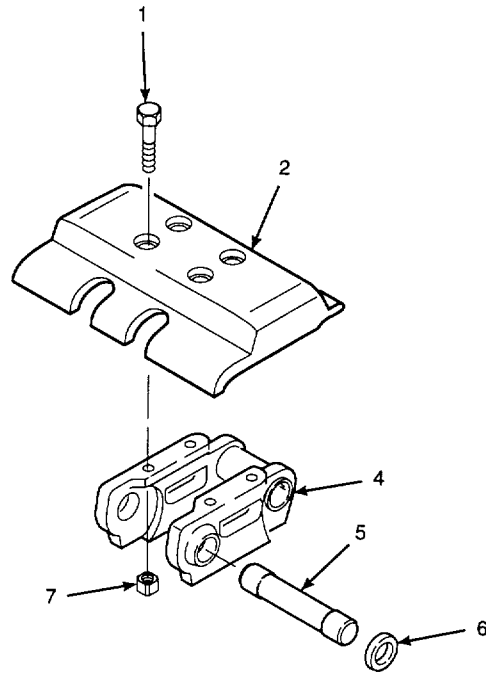
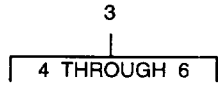

Figure 125. Track Chain Assembly

| SECTION II | | | | | |
|------------|-------|-------|----------|---------------------------------------|-----|
| (1) | (2) | (3) | (4) | (5) | (6) |
| ITEM | SMR | | PART | DESCRIPTION AND USABLE ON CODES (UOC) | QTY |
| NO | CODE | CAGEC | NUMBER | | |
| | | | | GROUP 1305 TRACK ASSEMBLY | |
| | | | | FIG. 125 TRACK CHAIN ASSEMBLY | |
| 1 | PFOZZ | A0871 | FT1012 | BOLT, SHOULDER M10 X 1-10.9 33.5 MM | 336 |
| | | | | LG..... | |
| 2 | PFOZZ | 0SV43 | MRC 779 | PAD, TRACK SHOE 12 IN..... | 84 |
| 3 | XBFFF | A0871 | FT1335A | CHAIN ASSY, BAND TRK | 2 |
| 4 | XBFFZ | A0871 | FT1335 | .LINK, CHAIN | 84 |
| 5 | PFFZZ | 1S654 | 12965687 | ..PIN, GROOVED, HEADLES | 1 |
| 6 | PFFZA | 1S654 | 12965695 | ..NUT, PLAIN, SQUARE | 2 |
| 7 | PFOZA | A0871 | FT1029 | NUT, PLAIN, SQUARE M10 X 1-10.9..... | 336 |

END OF FIGURE

125-1

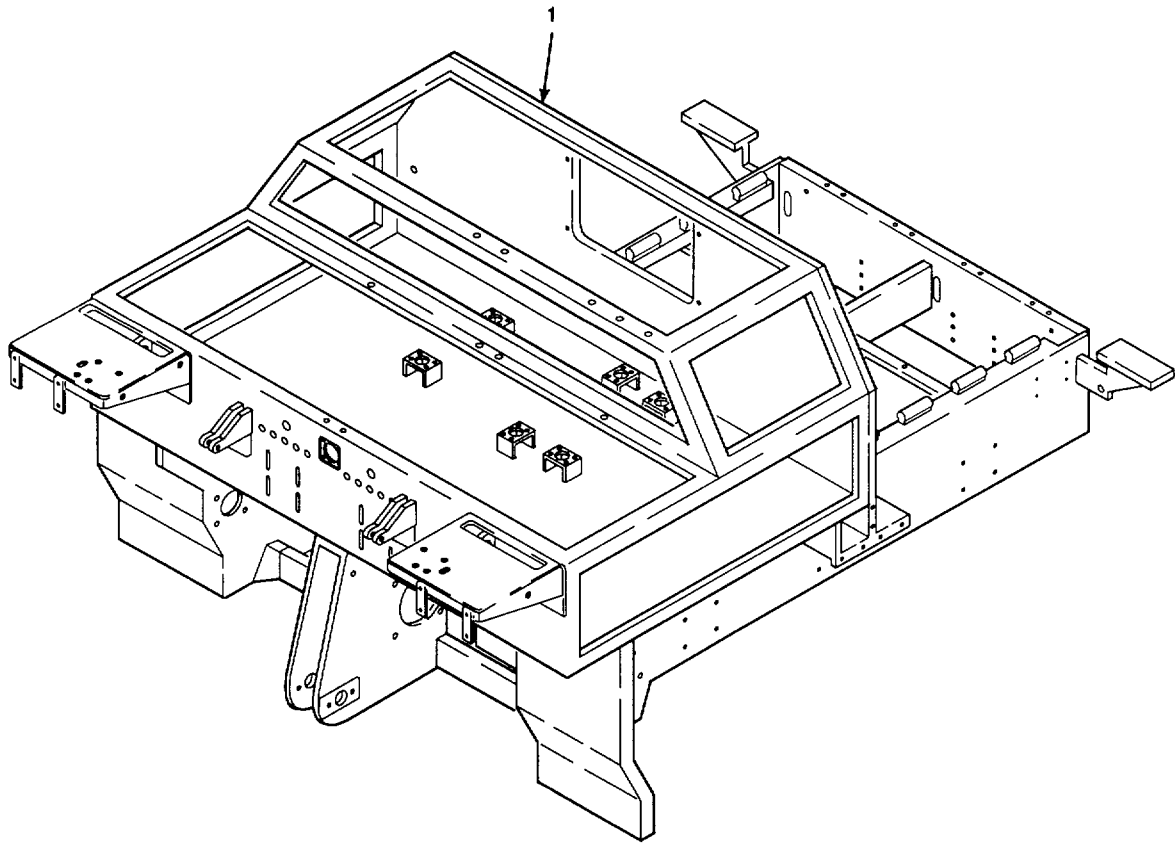

Figure 126. Main Frame

| SECTION II | | | | | |
|------------|-------|-------|----------|---|-----|
| (1) | (2) | (3) | (4) | (5) | (6) |
| ITEM | SMR | | PART | DESCRIPTION AND USABLE ON CODES (UOC) | QTY |
| NO | CODE | CAGEC | NUMBER | | |
| | | | | GROUP 15 FRAME, TOWING ATTACHMENTS, DRAWBARS | |
| | | | | GROUP 1501 FRAME ASSEMBLY | |
| | | | | FIG. 126 MAIN FRAME | |
| 1 | XBFFF | 1S654 | 13063078 | FRAME, MAIN..... | 1 |

END OF FIGURE

126-1

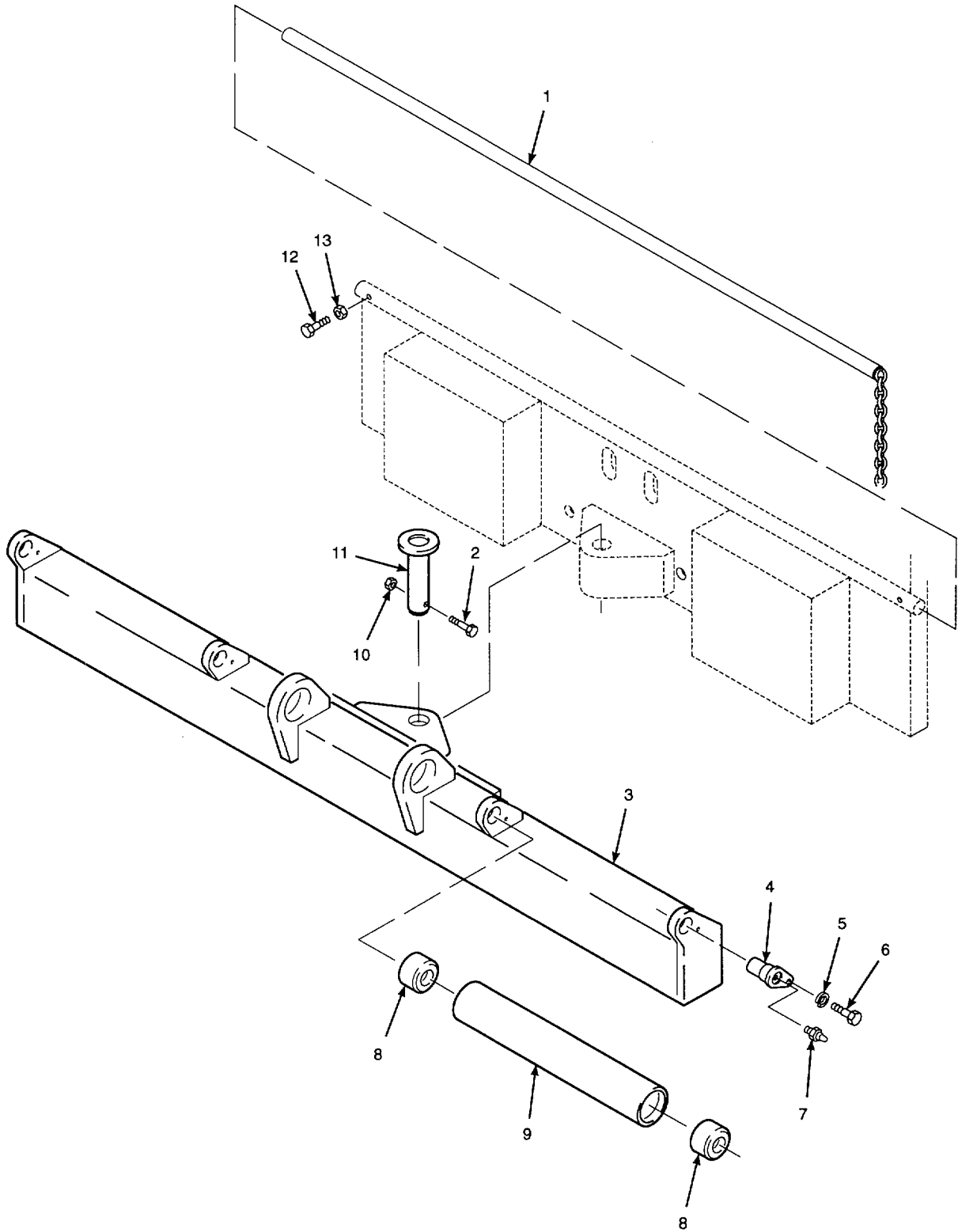

Figure 127. Vehicular Bumper Components

| SECTION II | | | | | |
|--------------------------------------|----------|-------|-----------------|---|-----|
| (1) | (2) | (3) | (4) | (5) | (6) |
| ITEM NO | SMR CODE | CAGEC | PART NUMBER | DESCRIPTION AND USABLE ON CODES (UOC) | QTY |
| GROUP 1501 FRAME ASSEMBLY | | | | | |
| FIG. 127 VEHICULAR BUMPER COMPONENTS | | | | | |
| 1 | XBOZZ | 1S654 | 13071931 | ROD, INDICATOR INCLUDES CHAIN WELDMENT..... | 1 |
| 2 | PAOZZ | 80204 | B1821BH038C250N | SCREW, CAP, HEXAGON H 3/8-16UNC-2A X 2 1/2 IN LG GRADE 8..... | 1 |
| 3 | XBOFF | 1S654 | 13071949 | BUMPER, VEHICULAR..... | 1 |
| 4 | XBOFF | 1S654 | 13009253 | SHAFT, BEARING..... | 4 |
| 5 | PAOZZ | 96906 | MS51415-7 | WASHER, LOCK 3/8 IN NOM ID HELICAL SPRING..... | 4 |
| 6 | PAOZZ | 80204 | B1821BH038100N | SCREW, CAP, HEXAGON H 3/8-16UNC-2A X 1 IN LG GRADE 8..... | 4 |
| 7 | PAOZZ | 96906 | MS150003-3 | FITTING, LUBRICATION 1/8-27NPTF..... | 4 |
| 8 | PAOZZ | 56644 | HCOM-24 | BEARING, PLAIN, SELF-..... | 2 |
| 9 | PFOZZ | 1S654 | 13071915 | ROLLER..... | 1 |
| 10 | PAOZZ | 01599 | 21NE-066 | NUT, SELF-LOCKING, HE 3/8-16UNC-2B GRADE C NYLON INSERT..... | 1 |
| 11 | XBOZZ | 1S654 | 13077300 | PIN, STRAIGHT, HEADED..... | 1 |
| 12 | PAOZZ | 80204 | B1821BH038C100N | SCREW, CAP, HEXAGON H 3/8-16UNC-2A X 1 IN LG GRADE 8..... | 2 |
| 13 | PAOZZ | 1S654 | 59327841 | NUT, PLAIN, HEXAGON 3/8-16UNC-2B GRADE C..... | 2 |

END OF FIGURE

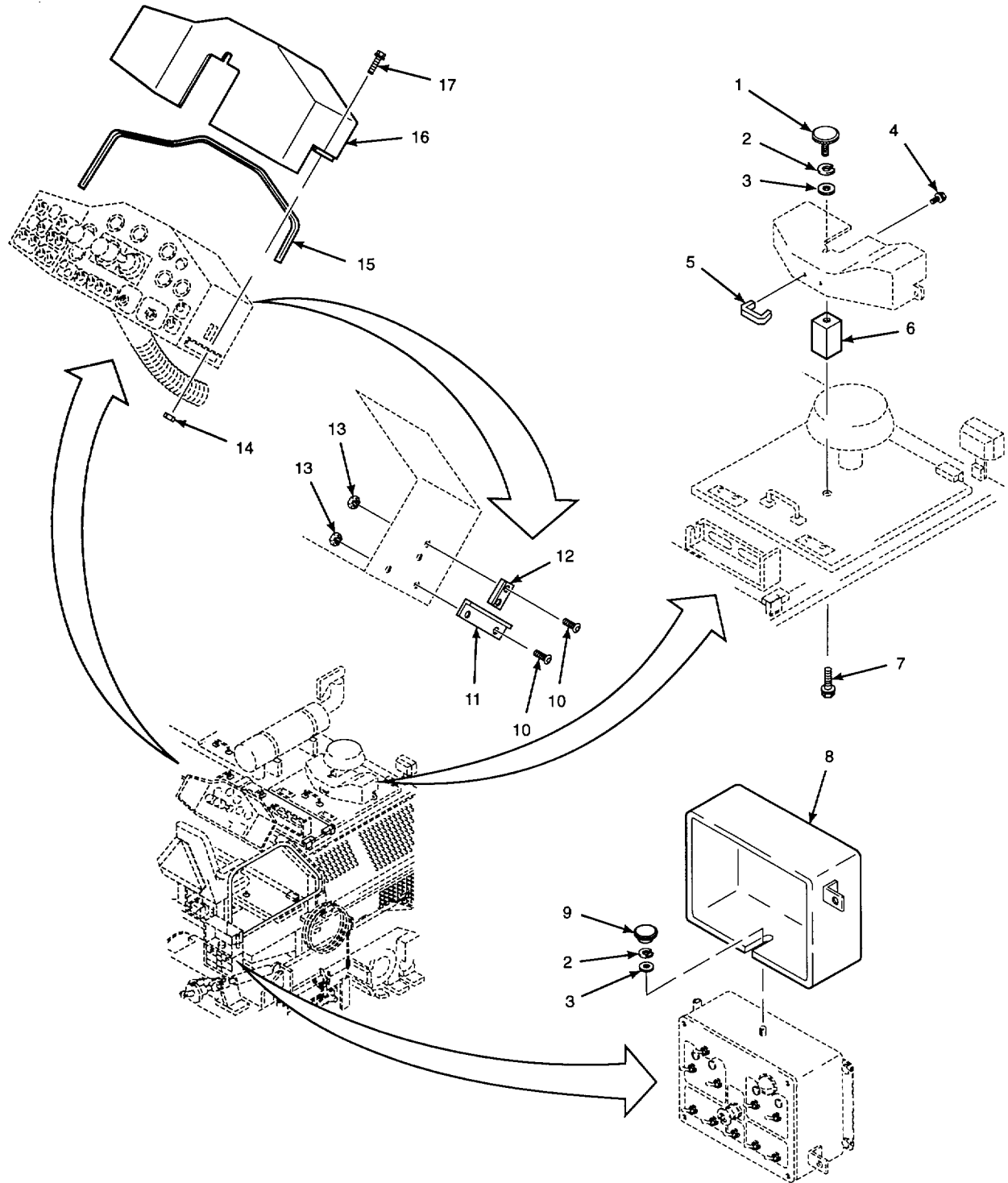

Figure 128. Operator Control Console and Screed Control Box Protective Covers

| SECTION II | | | | | |
|--|----------|-------|----------------------|--|-----|
| (1) | (2) | (3) | (4) | (5) | (6) |
| ITEM NO | SMR CODE | CAGEC | PART NUMBER | DESCRIPTION AND USABLE ON CODES (UOC) | QTY |
| GROUP 18 BODY AND HOOD | | | | | |
| GROUP 1801 BODY AND HOOD ASSEMBLIES | | | | | |
| FIG. 128 OPERATOR CONTROL CONSOLE AND SCREED CONTROL BOX PROTECTIVE COVERS | | | | | |
| 1 | XBOZZ | 01599 | DK-13 | KNOB, SCREW..... | 1 |
| 2 | PAOZZ | 50380 | 34017-14-AB | WASHER, LOCK 3/8 IN NOM ID..... | 3 |
| 3 | PAOZZ | 96906 | MS15795-814 | WASHER, FLAT 3/8 IN NOM ID..... | 3 |
| 4 | XDOZZ | 0AMX8 | 31 WLFS 1032 (.75) | SCREW, CAP HEX HEAD #10-32UNF-2A X 3/4 IN LG..... | 2 |
| 5 | XBOZZ | 72512 | 4555 | HANDLE, UTILITY..... | 1 |
| 6 | XBOZZ | 1S654 | 13076708 | SUPPORT, COVER..... | 1 |
| 7 | PFOZZ | 0AMX8 | WLFS 3816 (.75) | SCREW, CAP HEXAGON H 3/8-16UNC-2A X 3/4 IN LG..... | 1 |
| 8 | XBOZZ | 1S654 | 13075262 | COVER, PROTECTIVE, LH..... | 1 |
| 8 | XBOZZ | 1S654 | 13075270 | COVER, PROTECTIVE, RH..... | 1 |
| 9 | XBOZZ | 80813 | 218 | KNOB, SCREW..... | 2 |
| 10 | XDOZZ | 1S654 | 95917464 | SCREW, MACHINE 1/4-20UNC-2A X 3/4 IN LG..... | 8 |
| 11 | XBOZZ | 1S654 | 13076682 | ANGLE, CATCH, RH..... | 1 |
| 11 | XBOZZ | 1S654 | 13077102 | ANGLE, CATCH, LH..... | 1 |
| 12 | XBOZZ | 1S654 | 13076690 | ANGLE, GUIDE..... | 2 |
| 13 | PAOZZ | 96906 | MS51967-2 | NUT, PLAIN, HEXGAON 1/4-20UNC-2B..... | 8 |
| 14 | PFOZZ | 82465 | 31WLF516618 | NUT, PLAIN, EXTENDED 5/16-18UNC-2B..... | 2 |
| 15 | XBOZZ | 1S654 | 59446765 | SEAL, TRIM..... | 1 |
| 16 | XBOZZ | 1S654 | 13071527 | COVER, PROTECTIVE..... | 1 |
| 17 | XDOZZ | 0AMX8 | 31 WLFS 51618 (1.00) | SCREW, CAP, HEX HEAD 5/16-18UNC-2A X 1 IN LG..... | 2 |

END OF FIGURE

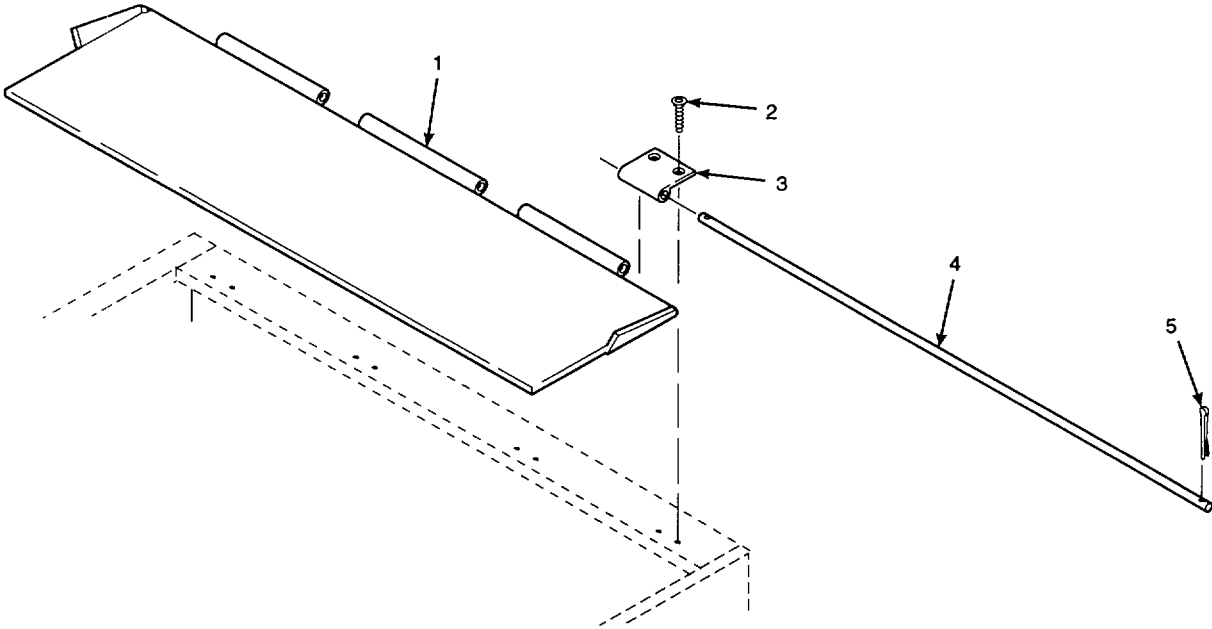

Figure 129. Conveyor Access Door

| SECTION II | | | | | |
|-------------------------------------|-------|-------|-------------|---|-----|
| (1) | (2) | (3) | (4) | (5) | (6) |
| ITEM | SMR | | PART | DESCRIPTION AND USABLE ON CODES (UOC) | QTY |
| NO | CODE | CAGEC | NUMBER | | |
| GROUP 1801 BODY AND HOOD ASSEMBLIES | | | | | |
| FIG. 129 CONVEYOR ACCESS DOOR | | | | | |
| 1 | XBOZZ | 1S654 | 13072384 | DOOR, ACCESS FRONT COVER | 1 |
| 2 | PAOZZ | 96906 | MS24667-52 | SCREW, CAP, SOCKET HE 3/8-16UNC-3A X 1 IN LG FLAT HEAD | 8 |
| 3 | XBOZZ | 1S654 | 13072392 | HINGE, ACCESS DOOR | 4 |
| 4 | XBOZZ | 1S654 | 10424190 | ROD, HEADLESS | 1 |
| 5 | PAOZZ | 96906 | MS24665-136 | PIN, COTTER 1/16 IN DIA X 1 IN LG | 2 |

ENDO OF FIGURE

129-1

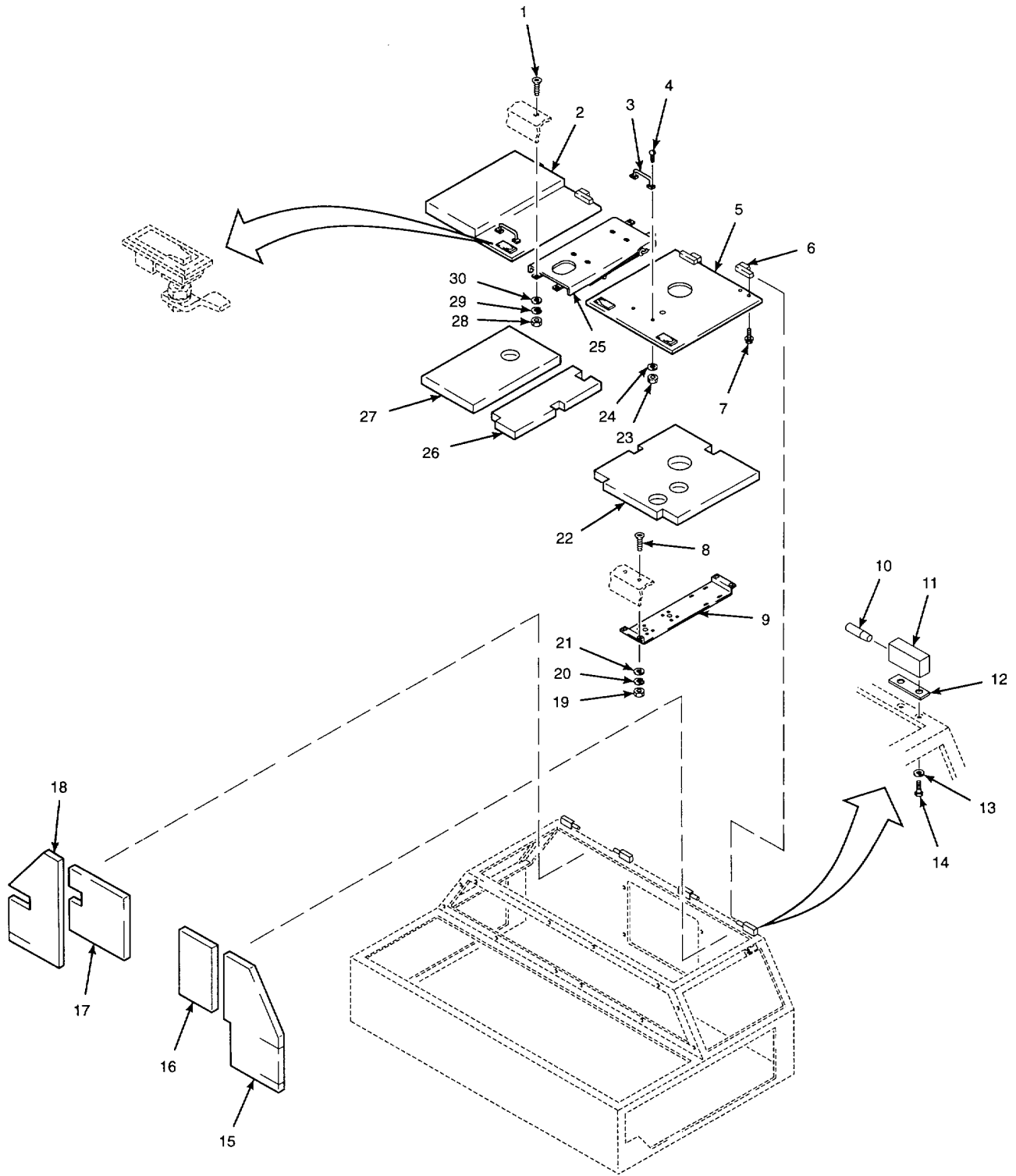

Figure 130. Engine Compartment Top Access Doors

| (1) ITEM NO | (2) SMR CODE | (3) CAGEC | (4) PART NUMBER | (5) DESCRIPTION AND USABLE ON CODES (UOC) | (6) QTY |
|---|--------------------|--------------|------------------------|---|------------|
| SECTION II | | | | | |
| GROUP 1801 BODY AND HOOD ASSEMBLIES | | | | | |
| FIG. 130 ENGINE COMPARTMENT TOP ACCESS DOORS | | | | | |
| 1 | PAOZZ | 96906 | MS24667-53 | SCREW, CAP, SOCKET HE 3/8-16UNC-3A X 1 1/4 IN LG FLAT HEAD | 4 |
| 2 | XBOZZ | 1S654 | 13073945 | COVER, FITTED, VEHIC TOP, LEFT | 1 |
| 3 | XBOZZ | 94223 | 099-253 | HANDLE, MAN CONTROL | 2 |
| 4 | PFOZZ | 96906 | MS51492-09 | SCREW, MACHINE #8-32UNC-2A X 3/4 IN LG..... | 4 |
| 5 | XBOZZ | 1S654 | 13073952 | COVER, FITTED, VEHIC TOP, RIGHT | 1 |
| 6 | XBOZZ | 1S654 | 13080049 | HINGE, BUTT RIGHT | 2 |
| 7 | PFOZZ | 0AMX8 | 31 WLFS 1420 (.5 0) | BOLT, MACHINE 1/4-20UNC-2A X 1/2 IN LG..... | 8 |
| 8 | PAOZZ | 96696 | MS24667-53 | SCREW, CAP, SOCKET HE 3/8-16UNC-3A X 1 1/4 IN LG FLAT HEAD | 4 |
| 9 | XBOZZ | 1S654 | 13078464 | BRACKET, MOUNTING..... | 1 |
| 10 | XBOZZ | 1S654 | 95239885 | PIN, STRAIGHT, HEADLE 3/8 IN NOM DIA X 1 IN LG..... | 4 |
| 11 | XBOZZ | 1S654 | 13080023 | BLOCK, HINGE LOWER LEFT | 4 |
| 12 | XBOZZ | 1S654 | 13070982 | SHIM | 4 |
| 13 | PAOZZ | 96906 | MS27183-10 | WASHER, FLAT 0.281 IN ID X 0.625 IN OD X 0.065..... | 8 |
| 14 | PAOZZ | 80204 | B1821BH025C063N | SCREW, CAP, HEXAGON H 1/4-20UNC-2A X 5/8 IN LG GRADE 8 | 8 |
| 15 | MOOZZ | 1S654 | 12957098 | SOUND CONT BATT MAKE FROM P/N CF40BH54 (28818) HOPPER WALL, RIGHT..... | 1 |
| 16 | MOOZZ | 1S654 | 12957106 | SOUND CONT BATT MAKE FROM P/N CF40BH54 (28818) RIGHT..... | 1 |
| 17 | MOOZZ | 1S654 | 12957155 | SOUND CONT BATT MAKE FROM P/N CF40BH54 (28818) LEFT | 1 |
| 18 | MOOZZ | 1S654 | 12957148 | SOUND CONT BATT MAKE FROM P/N CF40BH54 (28818) HOPPER WALL, LEFT | 1 |
| 19 | PAOZZ | 1S654 | 59327841 | NUT, PLAIN, HEXAGON 3/8-16UNC-2B GRADE C..... | 4 |
| 20 | PAOZZ | 96906 | MS51415-7 | WASHER, LOCK 3/8 IN NOM ID HELICAL SPRING..... | 4 |
| 21 | PAOZZ | 96906 | MS51412-27 | WASHER, FLAT 0.406 IN ID X 1.250 IN OD X 0.192 IN THK..... | 4 |
| 22 | MOOZZ | 1S654 | 12957510 | SOUND CONT BATT MAKE FROM P/N CF40BH54 (28816) RIGHT | 1 |
| 23 | PAOZZ | 96906 | MS35649-83 | NUT, PLAIN, HEXAGON #8-32UNC-2B..... | 4 |
| 24 | PAOZZ | 96906 | MS51412-18 | WASHER, FLAT 0.188 IN ID X 0.438 IN OD X 0.049 IN THK..... | 4 |
| 25 | PAOZZ | 1S654 | 13072020 | BRACKET, MOUNTING..... | 1 |
| 26 | MOOZZ | 1S654 | 12957171 | SOUND CONT BATT MAKE FROM P/N CF40BH54 (28818) DECK COVER LEFT | 1 |
| 27 | MOOZZ | 1S654 | 12957189 | SOUND CONT BATT MAKE FROM P/N CF40BH54 (28818) LEFT | 1 |
| 28 | PAOZZ | 1S654 | 59327841 | NUT, PLAIN, HEXAGON 3/8-16UNC-2B | 4 |

| SECTION II | | | | | |
|------------|-------|-------|------------|---|-----|
| (1) | (2) | (3) | (4) | (5) | (6) |
| ITEM | SMR | | PART | | |
| NO | CODE | CAGEC | NUMBER | DESCRIPTION AND USABLE ON CODES (UOC) | QTY |
| 29 | PAOZZ | 96906 | MS51415-7 | GRADE C..... WASHER, LOCK 3/8 IN NOM ID HELICAL SPRING..... | 4 |
| 30 | PAOZZ | 96906 | MS51412-39 | WASHER, FLAT 0.438 IN ID X 1.000 IN OD X 0.084 IN THK..... | 4 |

END OF FIGURE

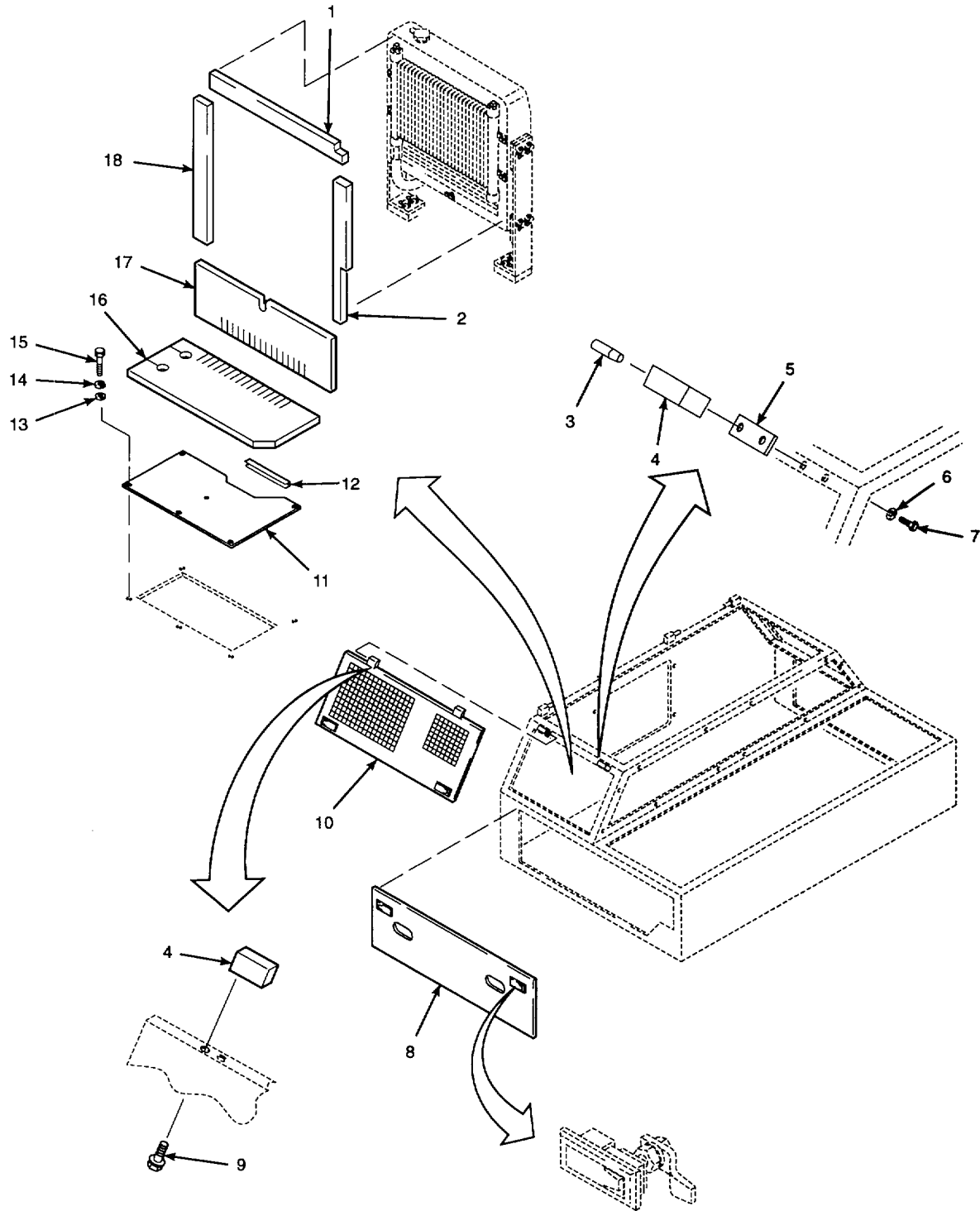

Figure 131. Engine Compartment Side Access Doors and Covers

| (1) ITEM NO | (2) SMR CODE | (3) CAGEC | (4) PART NUMBER | (5) DESCRIPTION AND USABLE ON CODES (UOC) | (6) QTY |
|---|--------------------|--------------|------------------------|--|------------|
| SECTION II | | | | | |
| GROUP 1801 BODY AND HOOD ASSEMBLIES | | | | | |
| FIG. 131 ENGINE COYPARTMENT SIDE ACCESS DOORS AND COVERS | | | | | |
| 1 | MOOZZ | 1S654 | 13022280 | SOUND CONT BATT MAKE FROM P/N CF40BH54 (28818) TOP..... | 1 |
| 2 | MOOZZ | 1S654 | 13081625 | SOUND CONT 3ATT MAKE FROM P/N CF40BH54 (28818) RIGHT..... | 1 |
| 3 | XBOZZ | 1S654 | 95239885 | PIN, STRAIGHT, HEADLE 3/8 IN NOM DIA X 1 IN LG..... | 4 |
| 4 | XBOZZ | 1S654 | 13080023 | BLOCK, HINGE LOWER LEFT | 8 |
| 5 | XBOZZ | 1S654 | 13070982 | SHIM | 4 |
| 6 | PAOZZ | 96906 | MS27183-10 | WASHER, FLAT 0.281 IN ID X 0.625 IN OD X 0.065 IN THK..... | 8 |
| 7 | PAOZZ | 80204 | 81821BH025C063N | SCREW, CAP, HEXAGON H 1/4-20UNC-2A X 5/8 IN LG GRADE 8 | 8 |
| 8 | XBOZZ | 1S654 | 13073986 | COVER, FITTED, VEHIC LOWER FRONT, LEFT | 1 |
| 8 | XBOZZ | 1S654 | 13073994 | COVER, FITTED, VEHIC LOWER FRONT, RIGHT | 1 |
| 9 | PFOZZ | 0AMX8 | 31 WLFS 1420 (.3 8) | SCREW, MACHINE 1/4-20UNF-2A X 3/8 IN LG..... | 8 |
| 10 | XBOZZ | 1S654 | 13073960 | COVER, FITTED, VEHIC SIDE, LEFT..... | 1 |
| 10 | XBOZZ | 1S654 | 13073978 | COVER, FITTED, VEHIC SIDE, RIGHT | 1 |
| 11 | XBOZZ | 1S654 | 13082466 | COVER, ACCESS..... | 1 |
| 12 | MOOZZ | 1S654 | 13131909 | PROTECTOR, EDGE MAKE FROM P/N 50829670 (1S654) 6 IN LONG..... | 1 |
| 13 | PAOZZ | 96906 | MS15795-814 | WASHER, FLAT 3/8 IN NOM ID | 5 |
| 14 | PAOZZ | 96906 | MS51415-7 | WASHER, LOCK 3/8 IN NOM ID HELICAL SPRING..... | 5 |
| 15 | PAOZZ | 80204 | B1821BH038C075N | SCREW, CAP, HEXAGON H 3/8-16UNC-2A X 3/4 IN LG GRADE 8 | 5 |
| 16 | MOOZZ | 1S654 | 13082474 | SOUND CONT BATT MAKE FROM P/N CF40BH54 (28818) | 1 |
| 17 | MOOZZ | 1S654 | 13022298 | SOUND CONT BATT MAKE FROM P/N CF40BH54 (28818) | 1 |
| 18 | MOOZZ | 1S654 | 13022272 | SOUND CONT BATT MAKE FROM P/N CF40BH54 (28818) RIGHT..... | 1 |

END OF FIGURE

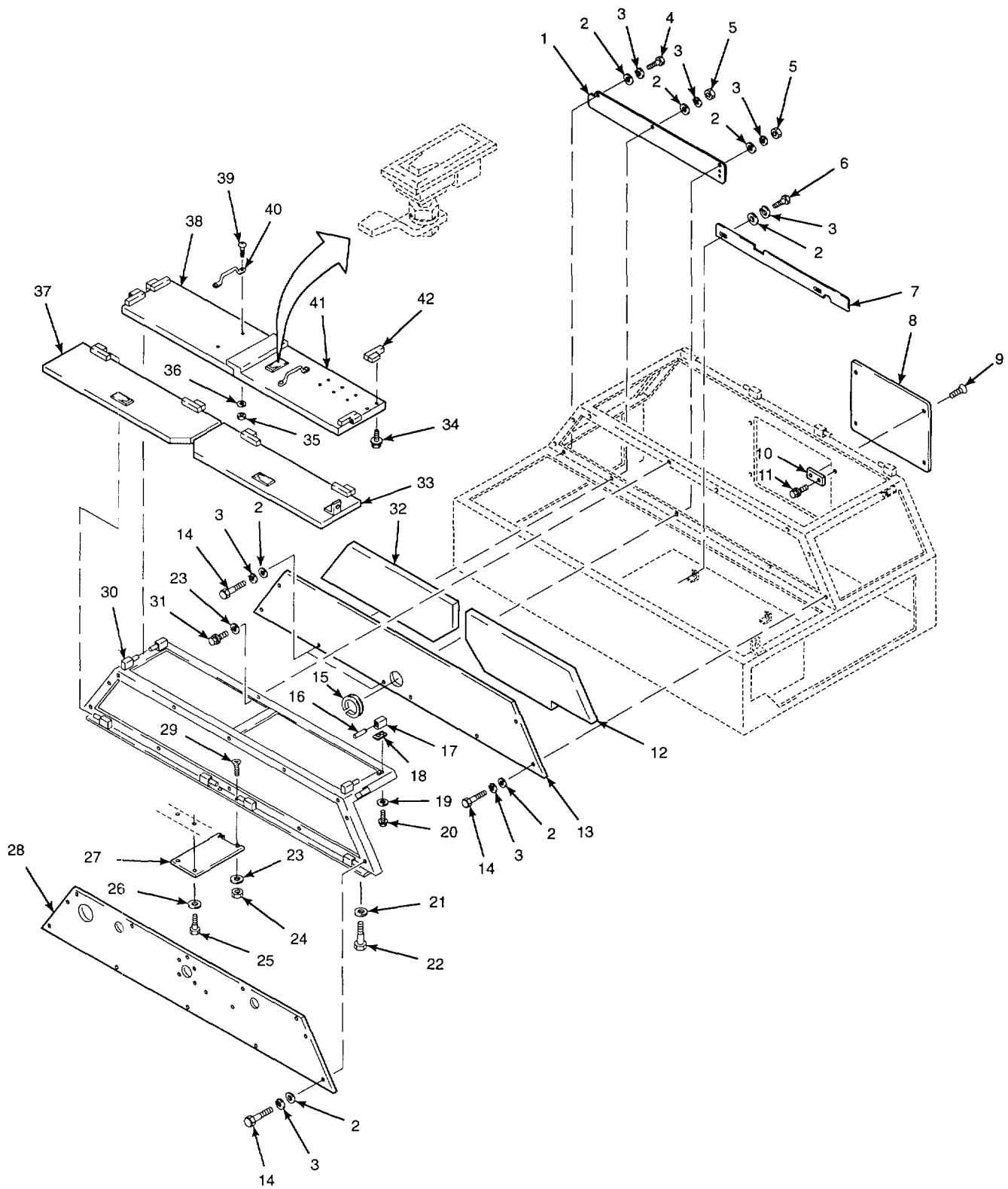

Figure 132. Engine Compartment and Valve Panel Access Doors and Covers

| (1) ITEM NO | (2) SMR CODE | (3) CAGEC | (4) PART NUMBER | (5) DESCRIPTION AND USABLE ON CODES (UOC) | (6) QTY |
|---|--------------------|--------------|------------------------|---|------------|
| SECTION II | | | | | |
| GROUP 1801 BODY AND HOOD ASSEMBLIES | | | | | |
| FIG. 132 ENGINE COMPARTMENT AND VALVE PANEL ACCESS DOORS AND COVERS | | | | | |
| 1 | XBOZZ | 1S654 | 13074000 | PARTITION, BULKHEAD LEFT..... | 1 |
| 2 | PAHZZ | 96906 | MS51412-5 | WASHER, FLAT 0.312 IN ID X 0.734 IN OD X 0.0625 IN THK..... | 25 |
| 3 | PAOZZ | 96906 | MS51415-5 | WASHER, LOCK 1/4 IN NOM ID HELICAL SPRING..... | 25 |
| 4 | PAOZZ | 80204 | B1821BH025C050N | SCREW, CAP, HEXAGON H 1/4-20UNC-2A X..... 1/2 IN LG GRADE 8..... | 1 |
| 5 | PAOZZ | 96906 | MS35649-2252 | NUT, PLAIN, HEXAGON 1/4-20UNC-2B..... | 2 |
| 6 | PAOZZ | 80204 | B1821BH025C100N | SCREW, CAP, HEXAGON H 1/4-20 UNC-2A X 1 IN LG GRADE 8..... | 2 |
| 7 | XBOZZ | 1S654 | 13074018 | PARTITION, BULKHEAD RIGHT | 1 |
| 8 | XBOZZ | 1S654 | 13079769 | COVER, ACCESS, ENGINE | 1 |
| 9 | PAOZZ | 96906 | MS24667-52 | SCREW, CAP, SOCKET HE 3/8-16UNC-3A X 1 IN LG FLAT HEAD | 4 |
| 10 | XBOZZ | 1S654 | 13079744 | BRKT, COVER, ACCESS | 4 |
| 11 | PFOZZ | 0AMXB | 31 WLFS 3816 (.7 5) | SCREW, CAP, HEXAGON H 3/8-16UNC-2A X 3/4 IN LG | 4 |
| 12 | MOOZZ | 1S654 | 12957072 | SOUND CONT BATT MAKE FROM P/N CF40BH54 (28818) RIGHT..... | 1 |
| 13 | XBOZZ | 1S654 | 13074026 | COVER, FITTED, VEHIC..... | 1 |
| 14 | PAOZZ | 80204 | B1821BH025C075N | SCREW, CAP, HEXAGON H 1/4-20UNC-2A X 3/4 IN LG GRADE 8 | 20 |
| 15 | MOOZZ | 1S654 | 13079512 | PROTECTOR, EDGE MAKE FROM P/N 50829670 (1S654) 13 1/4 IN LONG..... | 1 |
| 16 | XBOZZ | 1S654 | 95239885 | PIN, STRAIGHT, HEADLE 3/8 IN NOM DIA X 1 IN LG..... | 8 |
| 17 | XBOZZ | 1S654 | 13080023 | BLOCK, HINGE LOWER LEFT | 8 |
| 18 | XBOZZ | 1S654 | 13070982 | SHIM | |
| 19 | PAOZZ | 96906 | MS27183-10 | WASHER, FLAT 0.281 IN ID X 0.625 IN OD 0.065 IN THK..... | 16 |
| 20 | PAOZZ | 80204 | B1821BH025C063N | SCREW, CAP, HEXAGON H 1/4-20UNC-2A X 5/8 IN LG GRADE 8 | 16 |
| 21 | PAOZZ | 1S654 | 59537266 | WASHER, FLAT..... | 2 |
| 22 | PAOZZ | 80204 | B1821BH0500113N | SCREW, CAP, HEXAGON H 1/2-13UNC-2A X 1 1/8 IN LG GRADE 8..... | 2 |
| 23 | XBOZZ | 1S654 | 59565066 | WASHER, FLAT..... | 6 |
| 24 | PFOZZ | 1S654 | 59327841 | NUT, PLAIN, HEXAGON 3/8-16UNC-2B GRADE C..... | 2 |
| 25 | PAOZZ | 60204 | B1821BH050C075N | SCREW, CAP, HEXAGON H 1/2-13UNC-2A X 3/4 IN LG GRADE 8..... | 2 |
| 26 | PAOZZ | 96906 | MS51412-9 | WASHER, FLAT 0.531 IN ID X 1.062 IN OD X 0.095 IN THK..... | 2 |
| 27 | XBOZZ | 1S654 | 13074083 | COVER..... | 1 |
| 28 | XBOZZ | 15654 | 13073929 | COVER, ACCESS | 1 |
| 29 | PAOZZ | 96906 | MS24667-53 | SCREW, CAP, SOCKET HE 3/8-16UNC-3A X 1 1/4 IN LG FLAT HEAD..... | 2 |

| SECTION II | | | | | |
|------------|-------|-------|------------------------|---|-----|
| (1) | (2) | (3) | (4) | (5) | (6) |
| ITEM | SMR | | PART | | |
| NO | CODE | CAGEC | NUMBER | DESCRIPTION AND USABLE ON CODES (UOC) | QTY |
| 30 | XBOZZ | 1S654 | 13073242 | COVER, FRAME EXT | 1 |
| 31 | PAOZZ | 80204 | B1821BH038C075N | SCREW, CAP, HEXAGON H 3/8-16UNC-2A X 3/4 IN LG GRADE 8 | 4 |
| 32 | MOOZZ | 1S654 | 12957080 | SOUND CONT BATT MAKE FROM P/N CF40BH54 (28818) LEFT | |
| 33 | XBOZZ | 1S654 | 13074059 | COVER, ACCESS LOWER, RIGHT | 1 |
| 34 | PFOZZ | 0AMX8 | 31 WLFS 1420 (.5 0) | BOLT, MACHINE 1/4-20UNC-2A X 1/2 IN LG..... | 16 |
| 35 | PAOZZ | 96906 | MS35649-83 | NUT, PLAIN, HEXAGON #8-32UNC-2B..... | 4 |
| 36 | PAOZZ | 96906 | MS51412-18 | WASHER, FLAT 0.188 IN ID X 0.438 IN OD X 0, 049 IN THK..... | 4 |
| 37 | XBOZZ | 1S654 | 13074042 | COVER, ACCESS LOWER, LEFT | 1 |
| 38 | XBOZZ | 1S654 | 13074067 | COVER, ACCESS TOP, REAR, LEFT | 1 |
| 39 | PFOZZ | 96906 | MS51492-09 | SCREW, MACHINE #8-32UNC-2A X 3/4 IN LG..... | 4 |
| 40 | XBOZZ | 94223 | 099-253 | HANDLE, MAN CONTROL | 2 |
| 41 | XBOZZ | 1S654 | 13074075 | COVER, ACCSS TOP, REAR, RIGHT | 1 |
| 42 | XBOZZ | 1S654 | 13080049 | HINGE, BUTT RIGHT | 4 |
| 42 | XBOZZ | 1S654 | 13080056 | HINGE, BUTT LEFT..... | 4 |

END OF FIGURE

SECTION II

TM 5-3895-373-24P

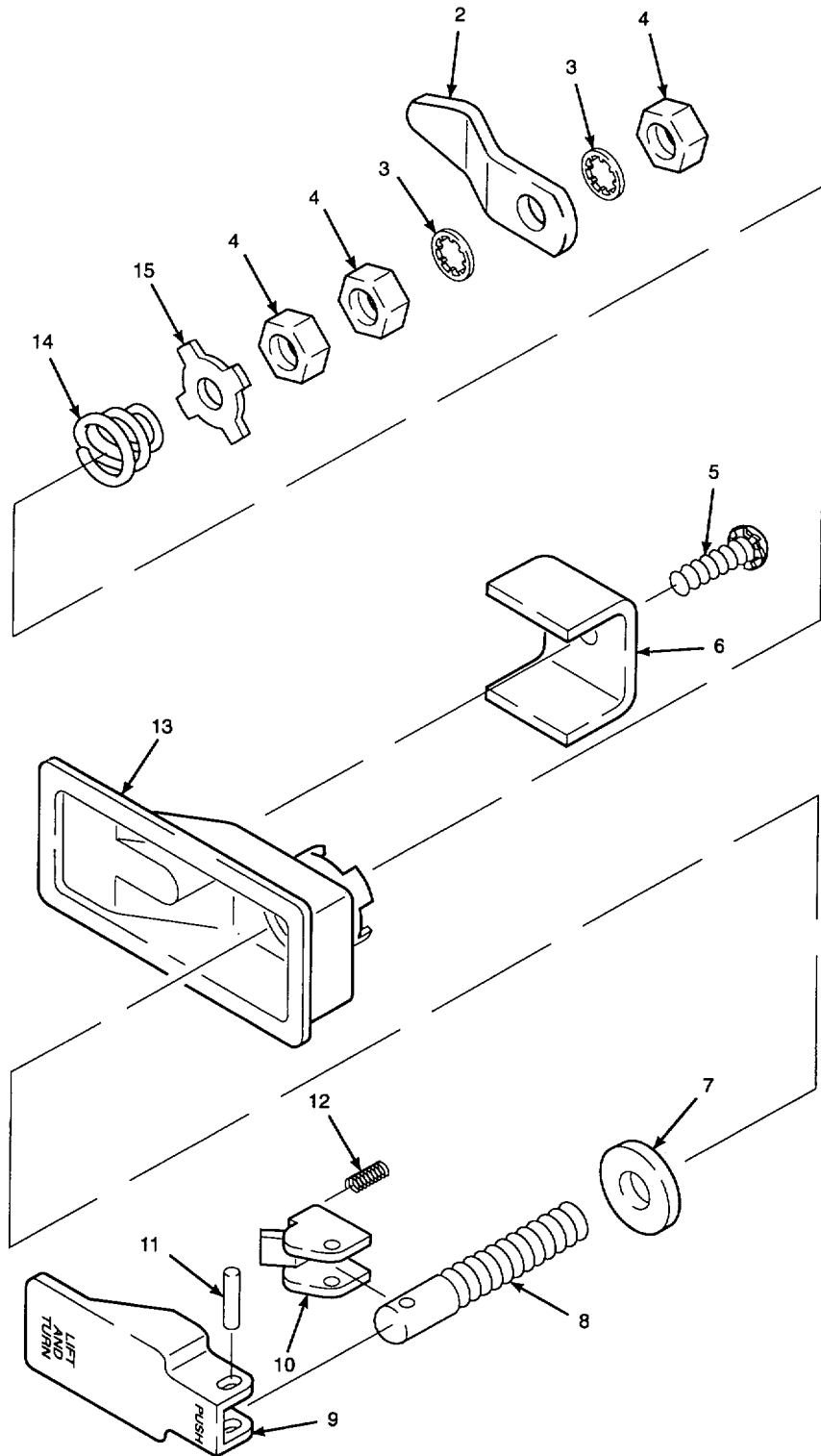
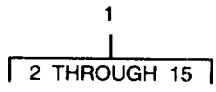

Figure 133. Latch

| SECTION II | | | | | |
|-------------------------------------|----------|-------|---------------|--|-----|
| (1) | (2) | (3) | (4) | (5) | (6) |
| ITEM NO | SMR CODE | CAGEC | PART NUMBER | DESCRIPTION AND USABLE ON CODES (UOC) | QTY |
| GROUP 1801 BODY AND HOOD ASSEMBLIES | | | | | |
| FIG. 133 LATCH | | | | | |
| 1 | XDOOO | 94222 | 62-10-401-50 | FASTENER, PAWL..... | 14 |
| 2 | XAOZZ | 94222 | 62-18-301-15 | PAWL, LATCH..... | 1 |
| 3 | PAOZZ | 96906 | MS35333-41 | WASHER, LOCK 5/16 IN NOM ID INT..... | 2 |
| | | | | TOOTH..... | |
| 4 | PAOZZ | 96906 | MS35691-13 | NUT, PLAIN, HEXAGON 5/16-24UNF-2B..... | 3 |
| 5 | PAOZZ | 96906 | MS51849-65 | SCREW, MACHINE #10-32UNF-2A X 5/8..... | 1 |
| | | | | IN LG..... | |
| 6 | XAOZZ | 94222 | 62-44-402-15 | .BRACKET, LATCHC..... | 1 |
| 7 | XAOZZ | 94222 | 62-15-401-18 | WASHER, FLAT..... | 1 |
| 8 | XAOZZ | 94222 | 62-16-401-18 | .SHAFT, STR, THREADED..... | 1 |
| 9 | XAOZZ | 94222 | 62-13-401-52 | .HANDLE, LATCH..... | 1 |
| 10 | XAOZZ | 94222 | 62-43-401-17 | .CAM, LATCH..... | 1 |
| 11 | XAOZZ | 94222 | 62-0-12036-52 | .PIN, GROOVED..... | 1 |
| 12 | XAOZZ | 94222 | 62-14-402-24 | .SPRING, HELICAL, TRSN..... | 1 |
| 13 | XAOZZ | 94222 | 62-42-401-52 | .HOUSING, LATCH PAN..... | 1 |
| 14 | XAOZZ | 94222 | 62-14-401-24 | .SPRING, HELICAL, COMP..... | 1 |
| 15 | XAOZZ | 94222 | 62-45-401-15 | .WASHER, KEYWAY..... | 1 |

END OF FIGURE

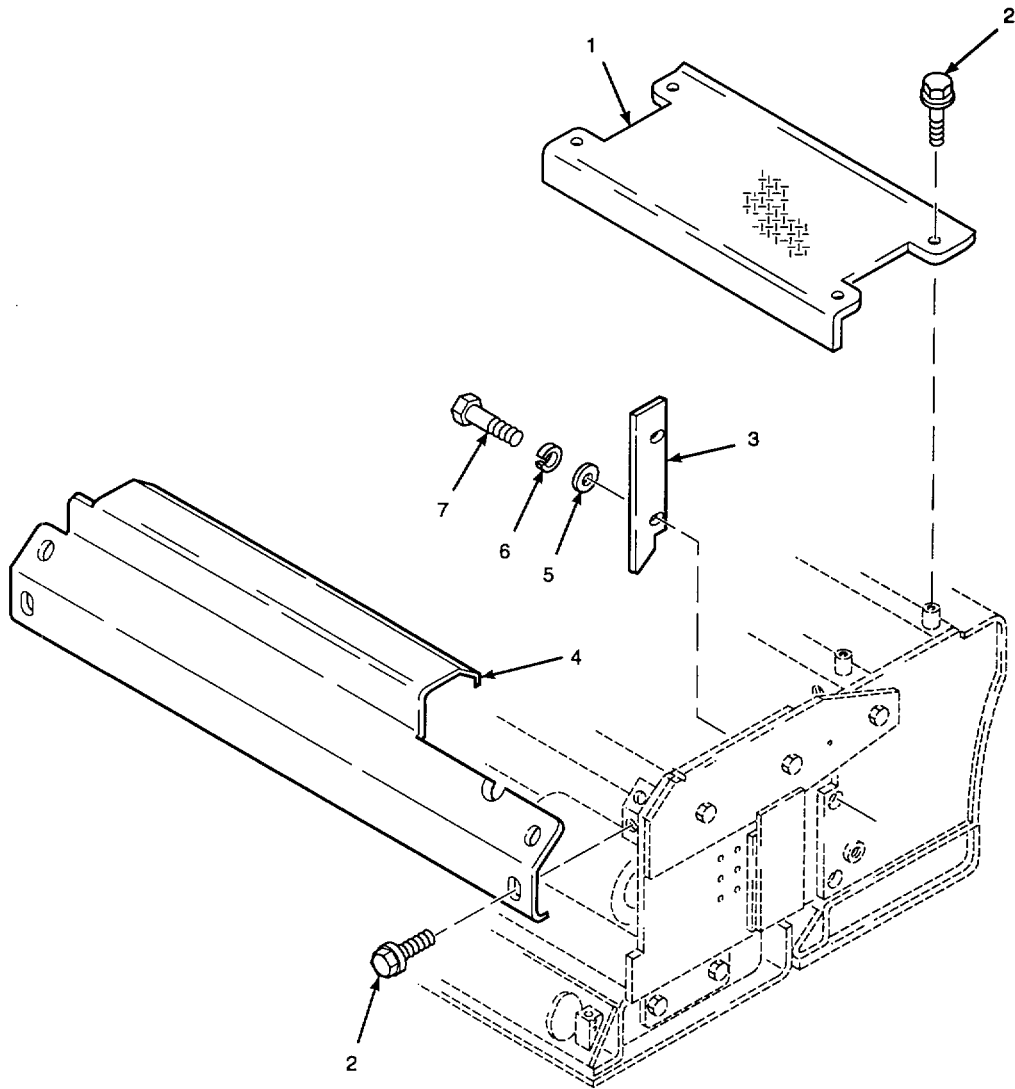

Figure 134. Screed Cover Plates

| SECTION II | | | | | |
|-------------------------------------|-------|-------|----------------|---|-----|
| (1) | (2) | (3) | (4) | (5) | (6) |
| ITEM | SMR | | PART | DESCRIPTION AND USABLE ON CODES (UOC) | QTY |
| NO | CODE | CAGEC | NUMBER | | |
| GROUP 1801 BODY AND HOOD ASSEMBLIES | | | | | |
| FIG. 134 SCREED COVER PLATES | | | | | |
| 1 | XBOZZ | 15654 | 13074132 | PLATE, COVER | 2 |
| 2 | PFOZZ | OAMX8 | 31WLBS516(.50) | SCREW, CAP, HEXAGON H 5/16-18UNC-2A | 16 |
| | | | | X 1/2 IN LG..... | |
| 3 | XBOZZ | 15654 | 13073721 | PLATE, SIDE..... | 2 |
| 4 | XBOZZ | 1S654 | 13073739 | PLATE, COVER, EXT, LH | 1 |
| 4 | XBOZZ | 15654 | 13073747 | PLATE, COVER, EXT, RH..... | 1 |
| 5 | PAOZZ | 96906 | MS51412-27 | WASHER, FLAT 0.406 IN ID X 1.250 IN | 4 |
| | | | | OD X 0.192 IN THK..... | |
| 6 | PAOZZ | 96906 | MS51415-7 | WASHER, LOCK 3/8 IN NOM ID HELICAL | 4 |
| | | | | SPRING..... | |
| 7 | PAOZZ | 80204 | B1821BH038C | SCREW, CAP, HEXAGON H 3/8-16UNC-2A X..... | 4 |
| | | | 100N | 1 IN LG GRADE 8 | |

END OF FIGURE

134-1

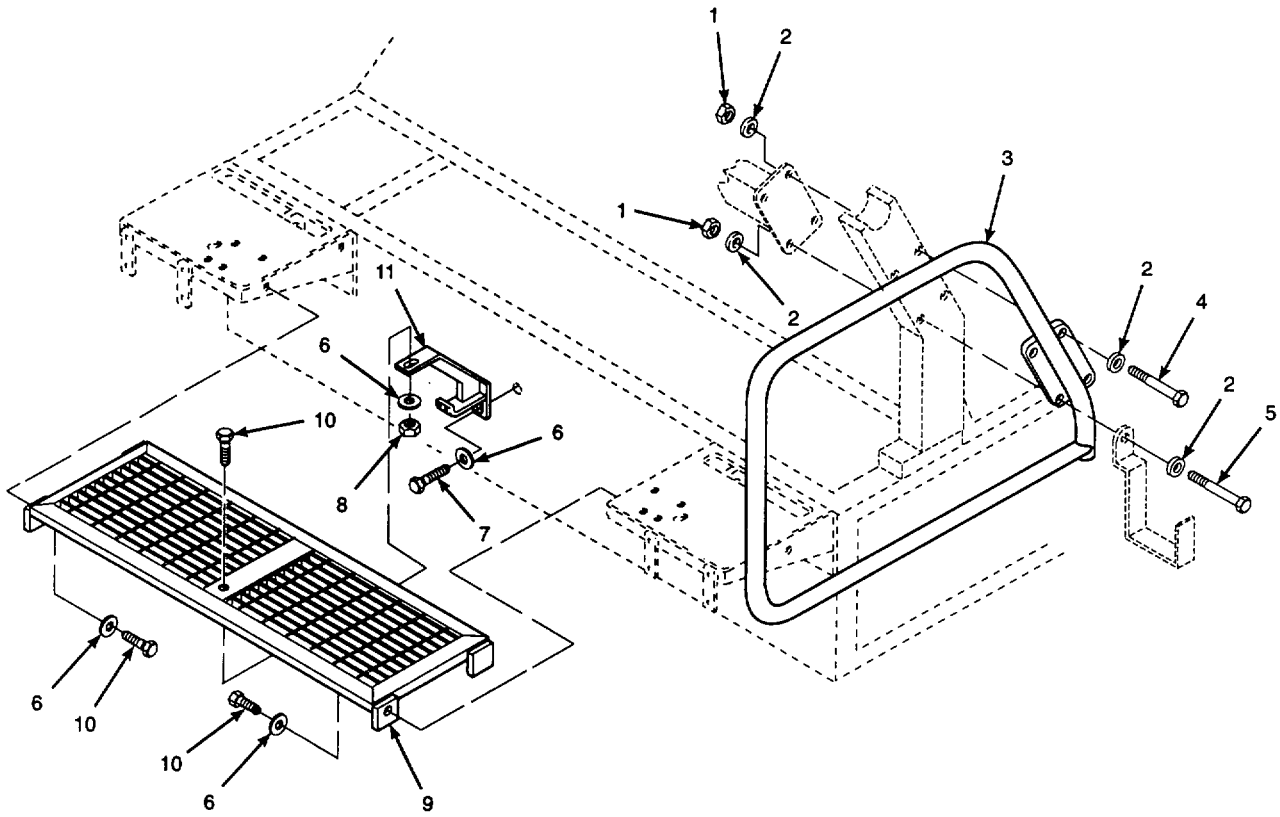

Figure 135. Main Operator Deck

| (1) ITEM NO | (2) SMR CODE | (3) CAGEC | (4) PART NUMBER | (5) DESCRIPTION AND USABLE ON CODES (UOC) | (6) QTY |
|---|--------------------|--------------|-----------------------|--|------------|
| GROUP 1805 FLOORS, SUBFLOORS, RELATED COMPONENTS | | | | | |
| FIG. 135 MAIN OPERATOR DECK | | | | | |
| 1 | XDOZZ | 72962 | 21NU-083 | NUT, SELF-LOCKING, HE 1/2-13UNJC-3B | 8 |
| 2 | PAOZZ | 1S654 | 59537266 | WASHER, FLAT | 16 |
| 3 | XBOZZ | 1S654 | 13076559 | HANDRAIL, LH..... | 1 |
| 3 | XBOZZ | 1S654 | 13076567 | HANDRAIL, RH..... | 1 |
| 4 | PAOZZ | 80204 | B1821BH050C400N | SCREW, CAP,HEXAGON H 1/2-13UNC-24 X | 7 |
| | | | | 4 IN LG GRADE 8 | |
| 5 | PAOZZ | 80204 | B1821BH050C425N | SCREW, CAP, HEXAGON H 1/2-13UNC-2A X..... | 1 |
| | | | | 4/14 IN LG GRADE 8 | |
| 6 | XBOZZ | 1S654 | 59565036 | WASHER, FLAT..... | 6 |
| 7 | PAOZZ | 80204 | B1821BH038C125N | SCREW, CAP, HEXAGON H 3/8-16UNC-2A X..... | 1 |
| | | | | 1 1/4 IN LG GRADE 8 | |
| 8 | PAOZZ | 1S654 | 59327841 | NUT, PLAIN, HEXAGDN 3/8-16UNC-2B | 1 |
| | | | | GRADE C | |
| 9 | XBOZZ | 1S654 | 13072822 | DECK, SEAT | 1 |
| 10 | PAOLZ | 30204 | B1821BH038C100N | SCREW, CAP, HEXAGON H 3/8-16UNC-2A X | 5 |
| | | | | 1 IN LG GRADE 8 | |
| 11 | XBOZZ | 1S654 | 13072830 | SUPPORT, DECK..... | 1 |

END OF FIGURE

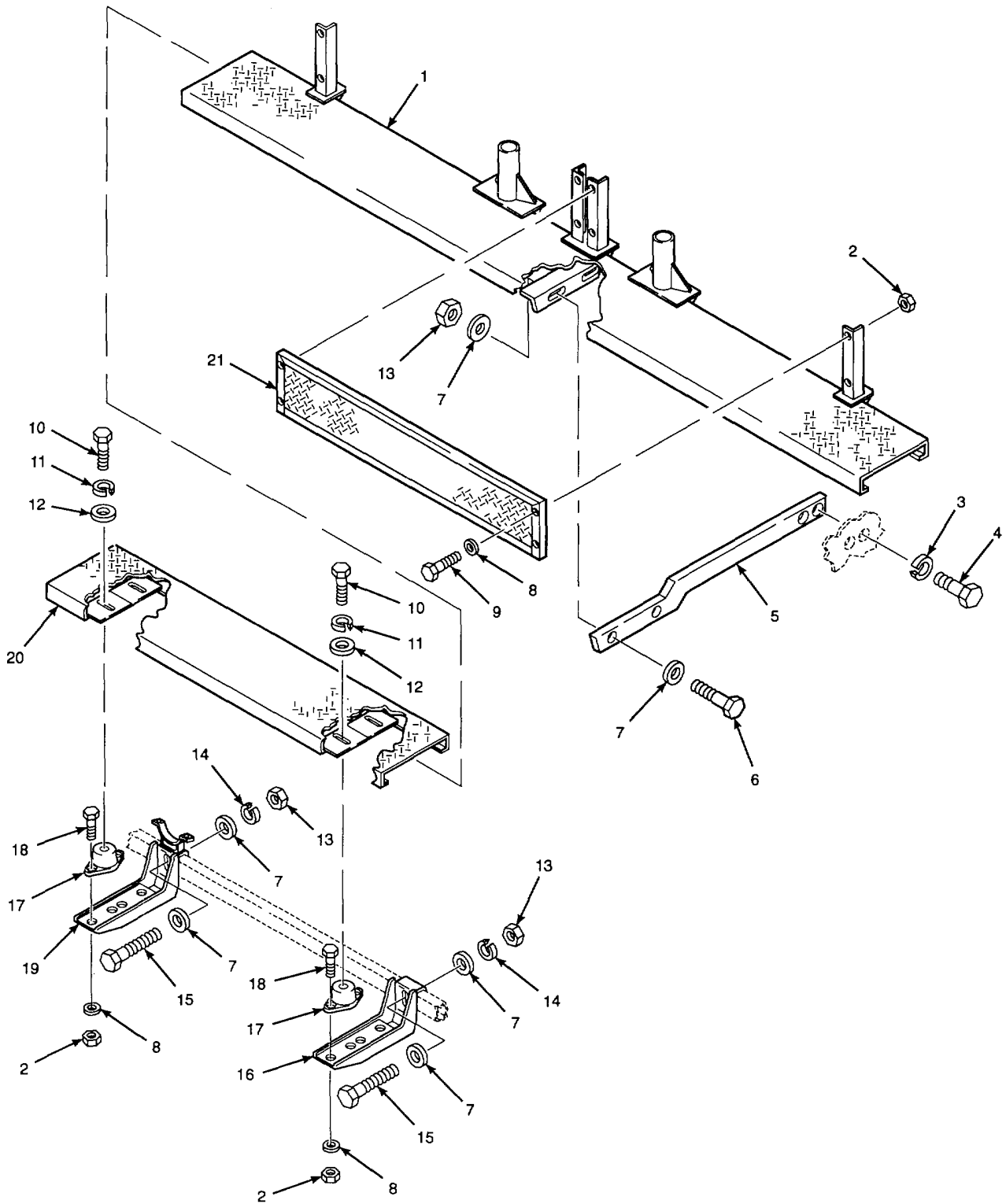

Figure 136. Main and Extension Screed Steps

| SECTION II | | | | | |
|---|----------|-------|-----------------|--|-----|
| (1) | (2) | (3) | (4) | (5) | (6) |
| ITEM NO | SMR CODE | CAGEC | PART NUMBER | DESCRIPTION AND USABLE ON CODES (UOC) | QTY |
| GROUP 1805 FLOORS, SUBFLOORS, RELATED COMPONENTS | | | | | |
| FIG. 136 MAIN AND EXTENSION SCREED STEPS | | | | | |
| 1 | XBOZZ | 1S654 | 13073663 | STEP..... | 1 |
| 2 | PFOZZ | 1S654 | 59327833 | NUT, PLAIN, HEXAGON 5/16-18UNC-2B..... GRADE C..... | 24 |
| 3 | AOZZ | 1S654 | 95931234 | WASHER, LOCK 1/2 IN NOM ID HELICAL..... SPRING..... | 2 |
| 4 | PAOZZ | 80204 | B1821BH050C150N | SCREW, CAP, HEXAGON H 1/2-13UNC-2A X..... 1 1/2 IN LG GRADE8..... | 2 |
| 5 | XBOZZ | 1S654 | 13073671 | SUPPORT, STEP, CENTER..... | 1 |
| 6 | PAOZZ | 80204 | 81821BH03C175N | SCREW, CAP, HEXAGON H 3/8-16UNC-2A X..... 2 IN LG GRADE 8..... | 1 |
| 7 | PAOZZ | 96906 | MS51412-27 | WASHER, FLAT 0.046 IN ID X 1.250 IN..... OD X 0.192 IN THK..... | 12 |
| 8 | PAOZZ | 96906 | MS51412-25 | WASHER, FLAT 0.344 IN ID X 1.000 IN..... OD X 0.062 IN THK..... | 24 |
| 9 | PAOZZ | 80204 | B1821BH031C125N | BOLT, MACHINE 5/16-18UNC-2A X 1 1/4..... IN LG GRADE 8..... | 8 |
| 10 | PAOZZ | 8B911 | LE1091217530 | SCREW, CAP, HEXAGON H M12 X 1.75-..... 10.9 30 MM LG..... | 8 |
| 11 | PAOZZ | 96906 | MS51415-9 | WASHER, LOCK 1/2 IN NOM ID HELICAL..... SPRING..... | 8 |
| 12 | PAOZZ | 96906 | MS51412-9 | WASHER, FLAT 0.531 IN ID X 1.062 IN..... OD X 0.095 IN THK..... | 8 |
| 13 | PFOZZ | 1S654 | 59327841 | NUT, PLAIN, HEXAGON 3/8-16UNC-2B..... GRADE C..... | 6 |
| 14 | PAOZZ | 96906 | MS51415-7 | WASHER, LOCK 3/8 IN NOM ID HELICAL..... SPRING..... | 4 |
| 15 | PAOZZ | 80204 | B18218H038C300N | SCREW, CAP, HEXAGON H 3/8-16UNC-2A X..... 3 IN LG GRADE 8..... | 4 |
| 16 | PFOZZ | 1S654 | 13073713 | SUPPORT, STEP, OUTER..... | 2 |
| 17 | XBOZZ | 1S654 | 10463875 | MOUNT, VIBRATOR..... | 8 |
| 18 | PAOZZ | 80204 | B1821BH031C100N | BOLT, MACHINE 5/16-18UNC-2A X 1 IN..... LG GRADE 8..... | 16 |
| 19 | XBOZZ | 1S654 | 13073689 | SUPPORT, STEP, OUTER..... | 2 |
| 20 | XBOZZ | 1S654 | 13073655 | STEP, EXTENSION..... | 2 |
| 21 | XBOZZ | 1S654 | 13073697 | PALTE, GUARD, METAL..... | 2 |

END OF FIGURE

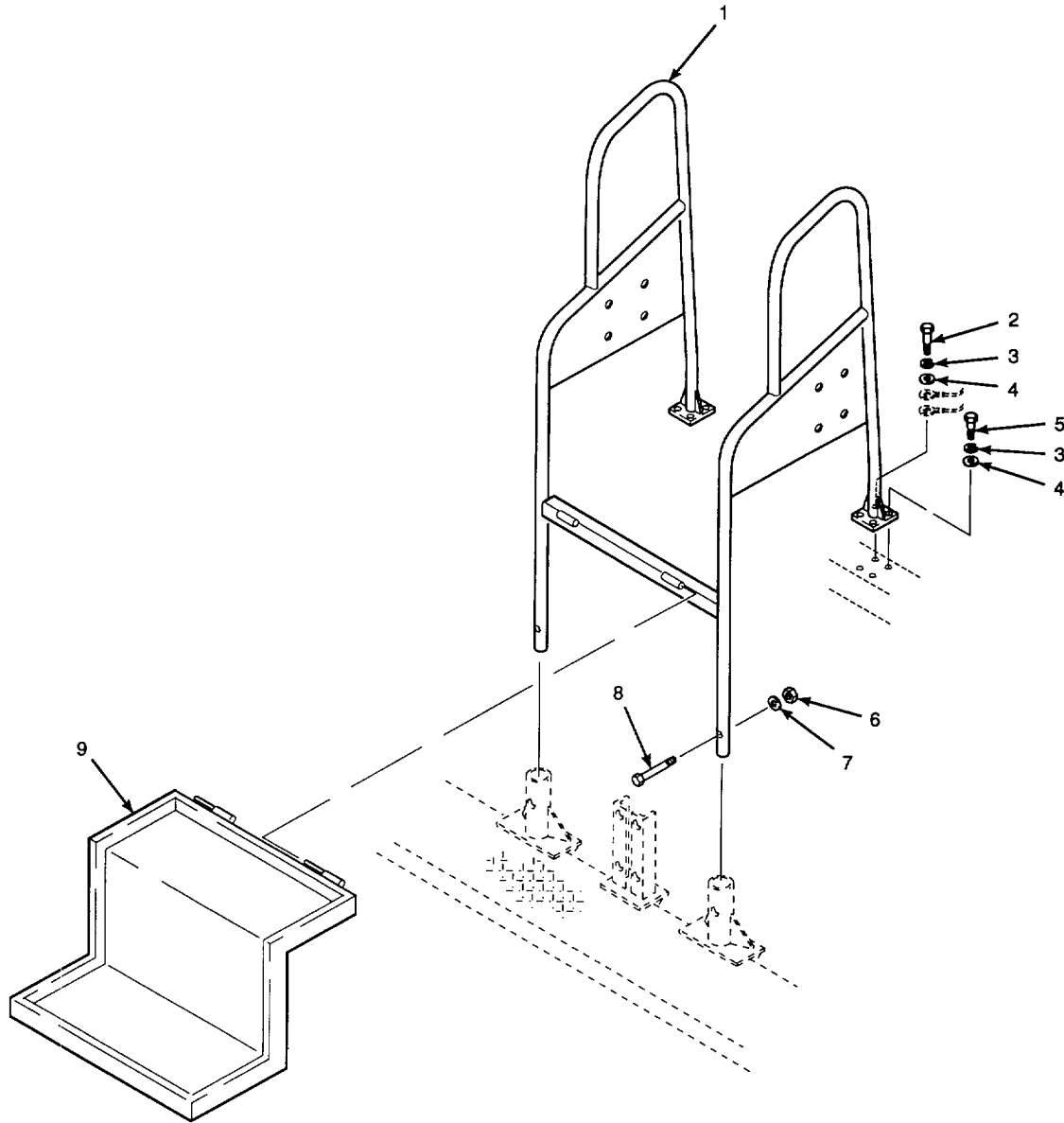

Figure 137. Screenshot Steps and Handrail

| (1) ITEM NO | (2) SMR CODE | (3) CAGEC | (4) PART NUMBER | (5) DESCRIPTION AND USABLE ON CODES (UOC) | (6) QTY |
|---|--------------------|--------------|-----------------------|--|------------|
| SECTION II | | | | | |
| GROUP 1805 FLOORS, SUBFLOORS, RELATED COMPONENTS | | | | | |
| FIG. 137 SCREED STEPS AND HANDRAIL | | | | | |
| 1 | XBOZZ | 1S654 | 13075221 | HANDRAIL | 1 |
| 2 | PAOZZ | 80204 | B1821BH038C075N | SCREW, CAP, HEXAGON H 3/8-16UNC-2A X..... 3/4 IN LG GRADE 8 | 6 |
| 3 | PAOZZ | 96906 | MS51415-7 | WASHER, LOCK 3/8 IN NOM ID HELICAL..... SPRING..... | 8 |
| 4 | PAOZZ | 96906 | MS51412-27 | WASHER, FLAT 0.406 IN ID x 1.250 IN..... OD X 0.192 IN THK..... | 8 |
| 5 | PAOZZ | 80204 | B18218H038C100N | SCREW, CAP, HEXAGON H 3/8-16UNC-2A X..... 1 I LG GRADE 8..... | 2 |
| 6 | PFOZZ | 1S654 | 59327833 | NUT, PLAIN, HEXAGON 5/16-18UNC-2B..... GRADE C | 2 |
| 7 | PAOZZ | 96906 | MS51412-25 | WASHER, FLAT 0.344 IN ID X 1-000 IN..... OD X 0.062 IN THK..... | 2 |
| 8 | PAOZZ | 80204 | B1821BH031C250N | BOLT, MACHINE 5/16-18UNC-2A X 2 1/2..... IN LG GRADE 8 | 2 |
| 9 | XBOZZ | 15654 | 13074190 | STEP | 1 |

END OF FIGURE

137-1

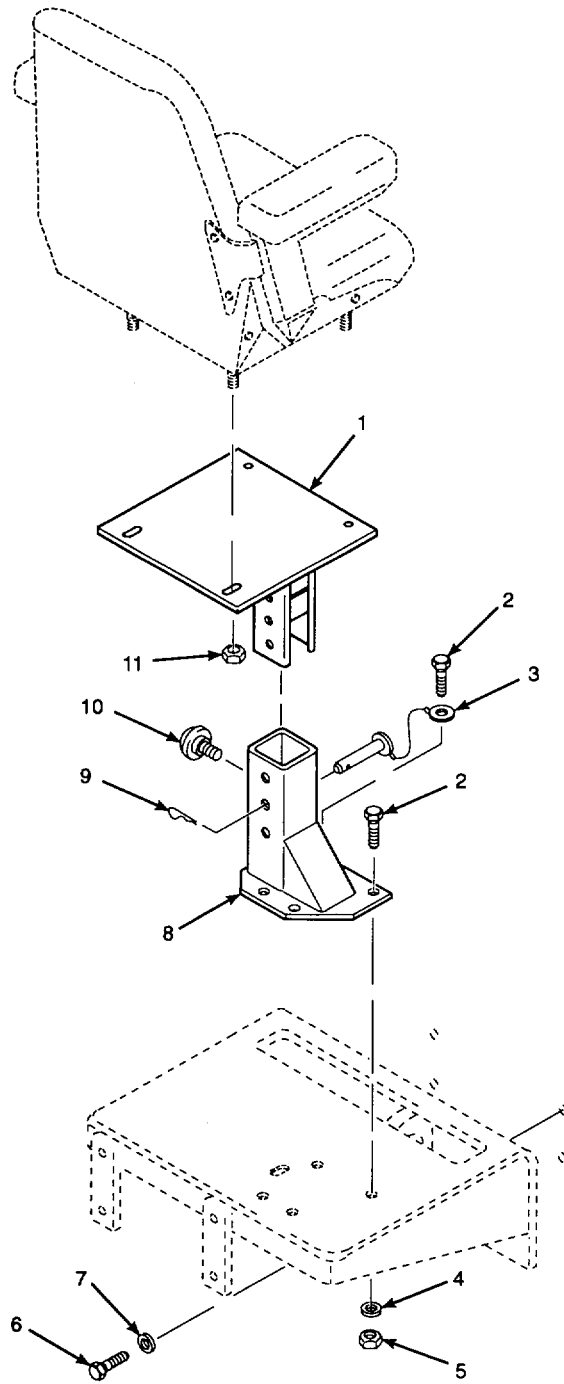

Figure 138. Operator Seat Installation

| SECTION II | | | | | |
|-------------------------------------|-------|-------|-----------------|--|-----|
| (1) | (2) | (3) | (4) | (5) | (6) |
| ITEM | SMR | | PART | DESCRIPTION AND USABLE ON CODES (UOC) | QTY |
| NO | CODE | CAGEC | NUMBER | | |
| GROUP 1806 SEATS | | | | | |
| FIG. 138 OPERATOR SEAT INSTALLATION | | | | | |
| 1 | XBOZZ | 1S654 | 13074448 | PEDESTAL, SEAT, UPPER LEFT | 1 |
| 1 | XBOZZ | 1S654 | 13074430 | PEDESTAL, SEAT, UPPER RIGHT | 1 |
| 2 | PAOZZ | 80204 | B1821BH038C125N | SCREW, CAP, HEXAGON H 3/8-16UNC-2A X..... 1 1/4 IN LG GRADE 8 | 8 |
| 3 | XBOZZ | 1S654 | 12939674 | PIN, LOCKING, HANDLE..... | 2 |
| 4 | XBOZZ | 1S654 | 59565036 | WASHER, FLAT..... | 8 |
| 5 | PAOZZ | 1S654 | 59327841 | NUT, PLAIN, HEXAGON 3/8-16UNC-2B..... GRADE C..... | 8 |
| 6 | PAOZZ | 80204 | B1821BH063C175N | SCREW, CAP, HEXAGON H 5/8-11UNC-2A X..... 1 3/4 IN LG GRADE 8 | 8 |
| 7 | PAOZZ | 1S654 | 59565044 | WASHER, FLAT 5/8 IN NOM ID..... | 8 |
| 8 | XBOZZ | 1S654 | 13074299 | PEDESTAL, SEAT, LOWER LEFT | 1 |
| 8 | XBOZZ | 1S654 | 13074277 | PEDESTAL, SEAT, LOWER RIGHT | 1 |
| 9 | PFOZZ | 65029 | 207 | PIN, RETAINING 0.093 IN WIRE DIA X..... 2 5/16 IN LG | 2 |
| 10 | XBOZZ | 01599 | DK-7 | KNOB | 2 |
| 11 | PFOZZ | 82465 | 31WLF51618 | NUT, PLAIN, EXTENDED 5/16-18UNC-2B | 8 |

END OF FIGURE

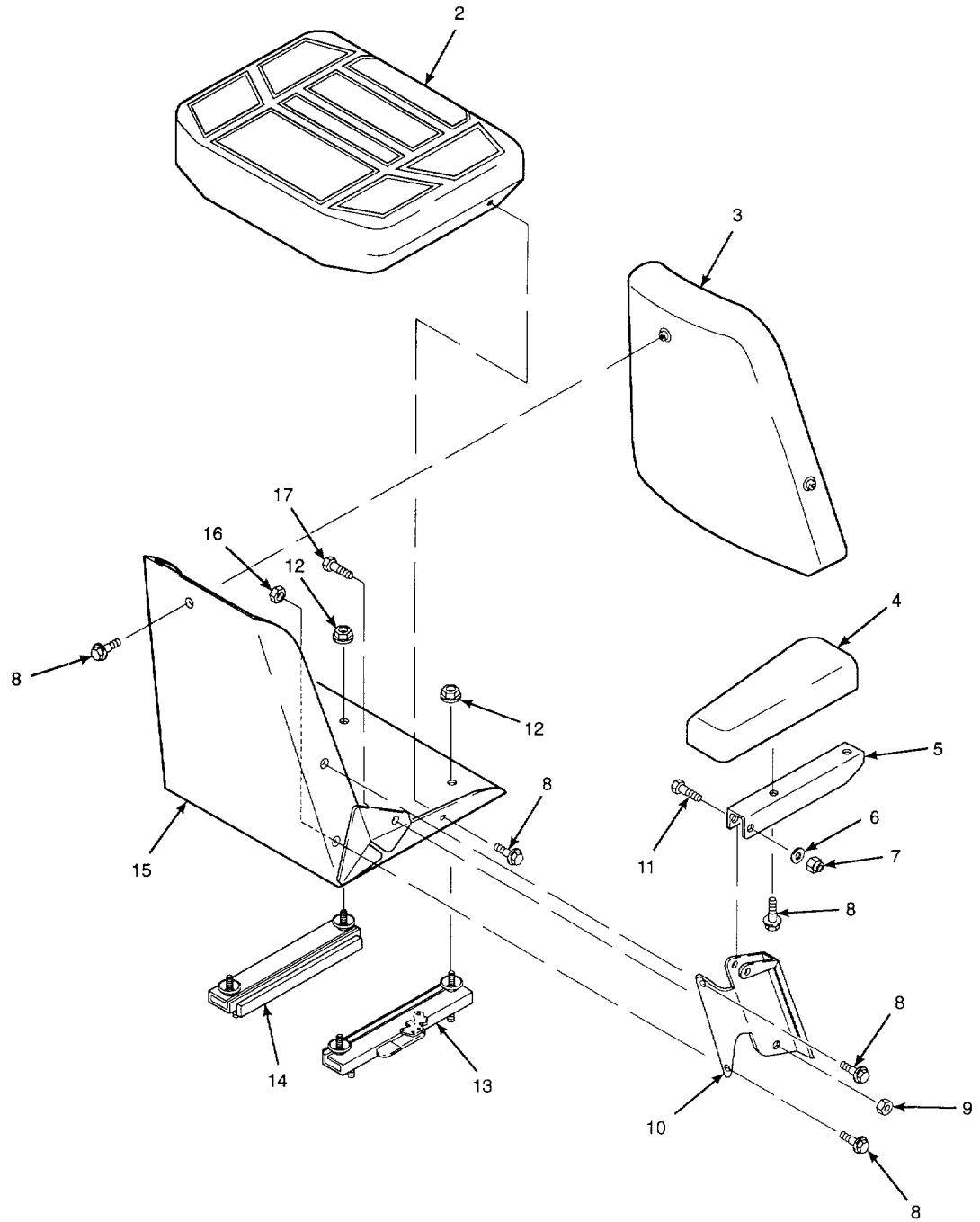
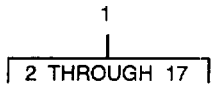

Figure 139. Operator Seat

| (1) ITEM NO | (2) SMR CODE | (3) CAGEC | (4) PART NUMBER | (5) DESCRIPTION AND USABLE ON CODES (UOC) | (6) QTY |
|------------------------|--------------------|--------------|-----------------------|---|------------|
| GROUP 1806 SEATS | | | | | |
| FIG. 139 OPERATOR SEAT | | | | | |
| 1 | XBOOO | 1S654 | 13013312 | SEATT, VEHICULAR | 1 |
| 2 | XB0ZZ | 09704 | 149523-168168 | .CUSHION, SEAT, BOTTOM..... | 1 |
| 3 | XBOZZ | 09704 | 149524-168168 | .CUSHION, BACK REST | 1 |
| 4 | XBOZZ | 09704 | 101566-168168 | .CUSHION, SEAT, ARM LEFT | 1 |
| 4 | XBOZZ | 09704 | 101567-168168 | .CUSHION, SEAT, ARM RIGHT | 1 |
| 5 | XAOZZ | 09704 | 501447 | .FRAME, SEAT, ARM | 2 |
| 6 | PAOZZ | 96906 | MS51412-25 | .WASHER, FLAT 0.344 IN ID X 1.000..... IN OD X 0.062 IN THK..... | 2 |
| 7 | PAOZZ | 96906 | MS17823-5C | .NUT, SELF-LOCKING, HE 5/16-16UNC-3B..... | 2 |
| 8 | PAOZZ | 09704 | 707196 | .BOLT, ASSEMBLED 'WASH 1/4-2OUNC-2A..... X 3/4 IN LG..... | 13 |
| 9 | PAOZZ | 96906 | MS35691-33 | .NUT, PLAIN, HEXAGON 1/2-13UNC-2B..... | 4 |
| 10 | XAOZZ | 09704 | 501446 | .BRACKET, SEAT, ARM LEFT | 1 |
| 10 | XAOZZ | 09704 | 501445 | .BRACKET, SEAT, ARM RIGHT..... | 1 |
| 11 | PAOZZ | 80204 | B1821BH031C200N | .BOLT, MACHINE 5/16-18UNC-2A X 2 IN..... LG GRADE 8..... | 2 |
| 12 | PFOZZ | 82465 | 31WLF51618 | .NUT, PLAIN, EXTENDED 5/16-18UNC-2B | 4 |
| 13 | PAOZZ | 09704 | 100021 | .SUPPORT, SEAT, VEHICU | 1 |
| 14 | PFOZZ | 09704 | 100705 | .SUPPORT, SEAT, VEHICU | 1 |
| 15 | XAOZZ | 09704 | 316061 | .FRAME, SEAT | 1 |
| 16 | PFOZZ | 72962 | 21NE-040 | .NUT, SELF-LOCK.NG, HE 1/4-20UNJC-3B | 2 |
| 17 | PAOZZ | 80204 | B1821BH050C075N | .SCEW, CAP, HEXAGON H 1/2-13UNC-2A..... X 3/4 IN LG GRADE 8..... | 2 |

END OF FIGURE

139-1

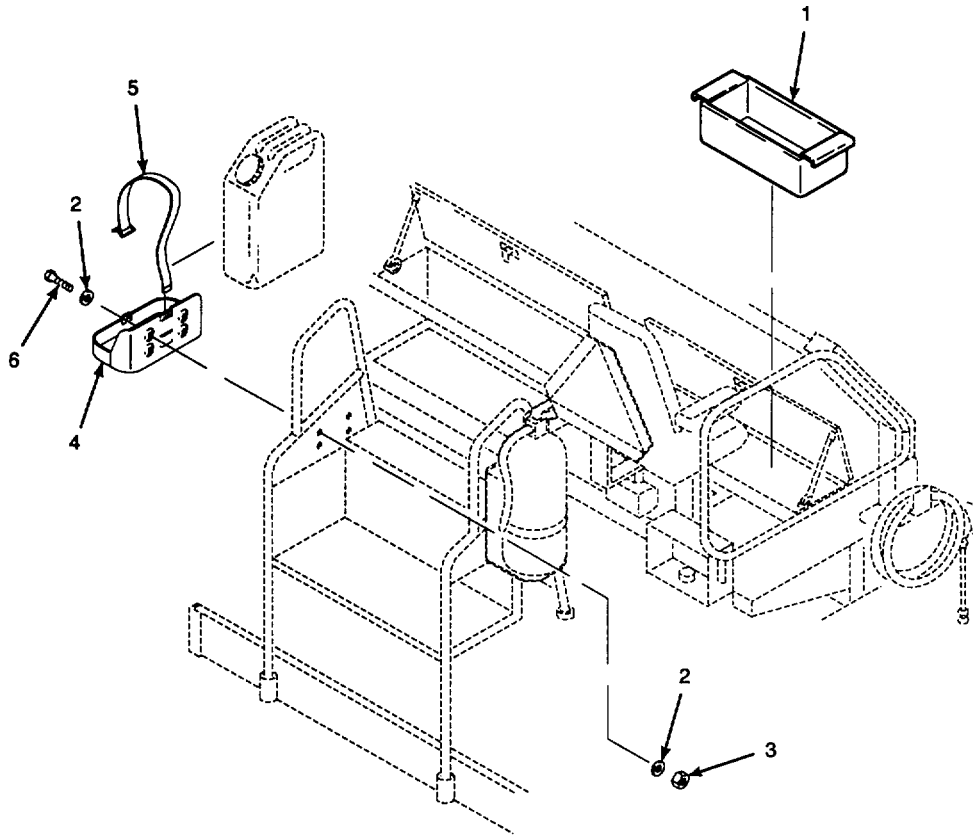

Figure 140. Toolbox and Liquid Container Bracket

| SECTION II | | | | | |
|------------|-------|-------|-------------|---|-----|
| (1) | (2) | (3) | (4) | (5) | (6) |
| ITEM | SMR | | PART | | |
| NO | CODE | CAGEC | NUMBER | DESCRIPTION AND USABLE ON CODES (UOC) | QTY |
| | | | | GROUP 1808 STOWAGE BOXES | |
| | | | | FIG. 140 TOOLBOX AND LIQUID CONTAINER BRACKET | |
| 1 | XBOZZ | 1S654 | 13073051 | TOOLBOX..... | 1 |
| 2 | XBOZZ | 1S654 | 59565036 | WASHER, FLAT..... | 8 |
| 3 | PFOZZ | 1S654 | 59327841 | NUT, PLAIN, HEXAGON 3/8-16UNC-2B..... | 4 |
| | | | | GRADE C..... | |
| 4 | PAOZZ | 07860 | C21452 | BRACKET, VEHICULAR C..... | 1 |
| 5 | PAOZZ | 19207 | 8690527 | STRAP, WEBBING..... | 1 |
| 6 | PAOZZ | 80204 | B18218H038C | SCREW, CAP, HEXAGON H 3/8-16UNC-2A X..... | 4 |
| | | | 125N | 1 1/4 IN LG GRADE 8..... | |

END OF FIGURE

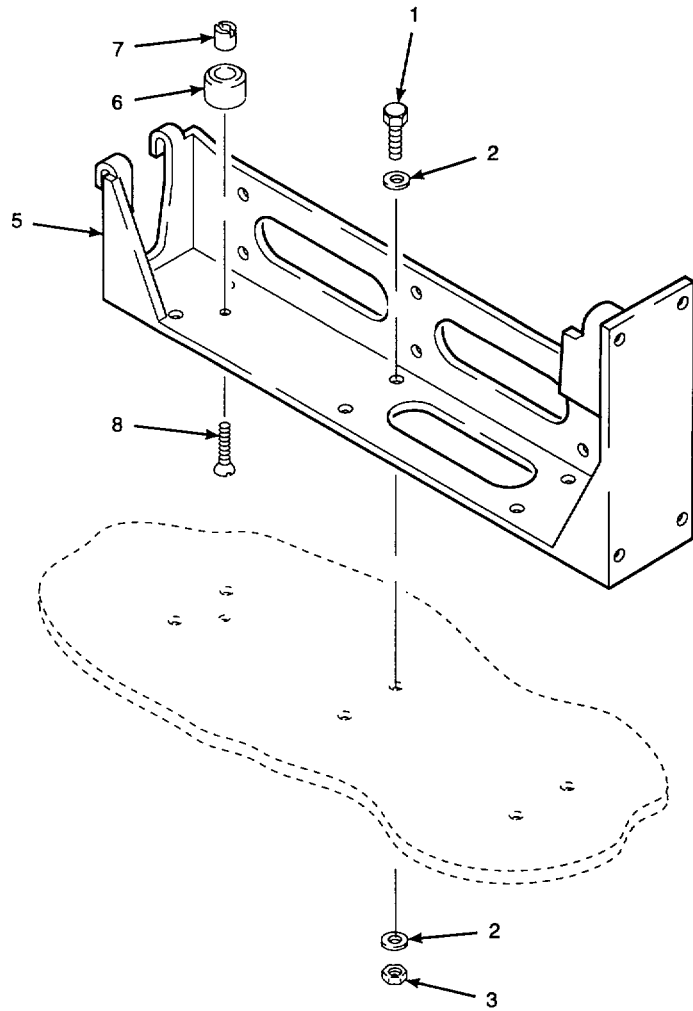
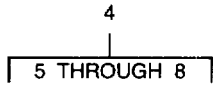

Figure 141. Rifle Bracket

| SECTION II | | | | | |
|--------------------------|----------|-------|---------------------|---|-----|
| (1) | (2) | (3) | (4) | (5) | (6) |
| ITEM NO | SMR CODE | CAGEC | PART NUMBER | DESCRIPTION AND USABLE ON CODES (UOC) | QTY |
| GROUP 1808 STOWAGE BOXES | | | | | |
| FIG. 141 RIFLE BRACKET | | | | | |
| 1 | PAOZZ | 80205 | B1821BH031C 075N | BOLT, MACHINE 5/16-18UNC-2A X 3/4 IN LG GRADE 8 | 6 |
| 2 | PAOZZ | 96906 | MS51412-25 | WASHER, FLAT 0.344 IN ID X 1.000 IN OD X 0.062 IN THK..... | 12 |
| 3 | PFOZZ | 15654 | 59327833 | NUT, PLAIN, HEXAGON 5/16-13UNC-2B..... GRADE C | 6 |
| 4 | XBOOO | 1S654 | 13076245 | BRACKET ASSY RIFLE..... | 1 |
| 5 | XDOZZ | 19207 | 13229E8016 | .BACKET, RIFLE..... | 1 |
| 6 | PFOZZ | 98388 | 2098W | .BUMPER, NONMETALLIC | 1 |
| 7 | XDOZZ | 1S654 | 13076278 | .INSERT, SCREW THREAD #8-32UNC-2B | 1 |
| 8 | XDOZZ | 56357 | M32AS832-12Z | .SCREW, MACHINE #8-32UNC-2A X 3/4 IN LG | 1 |

END OF FIGURE

141-1

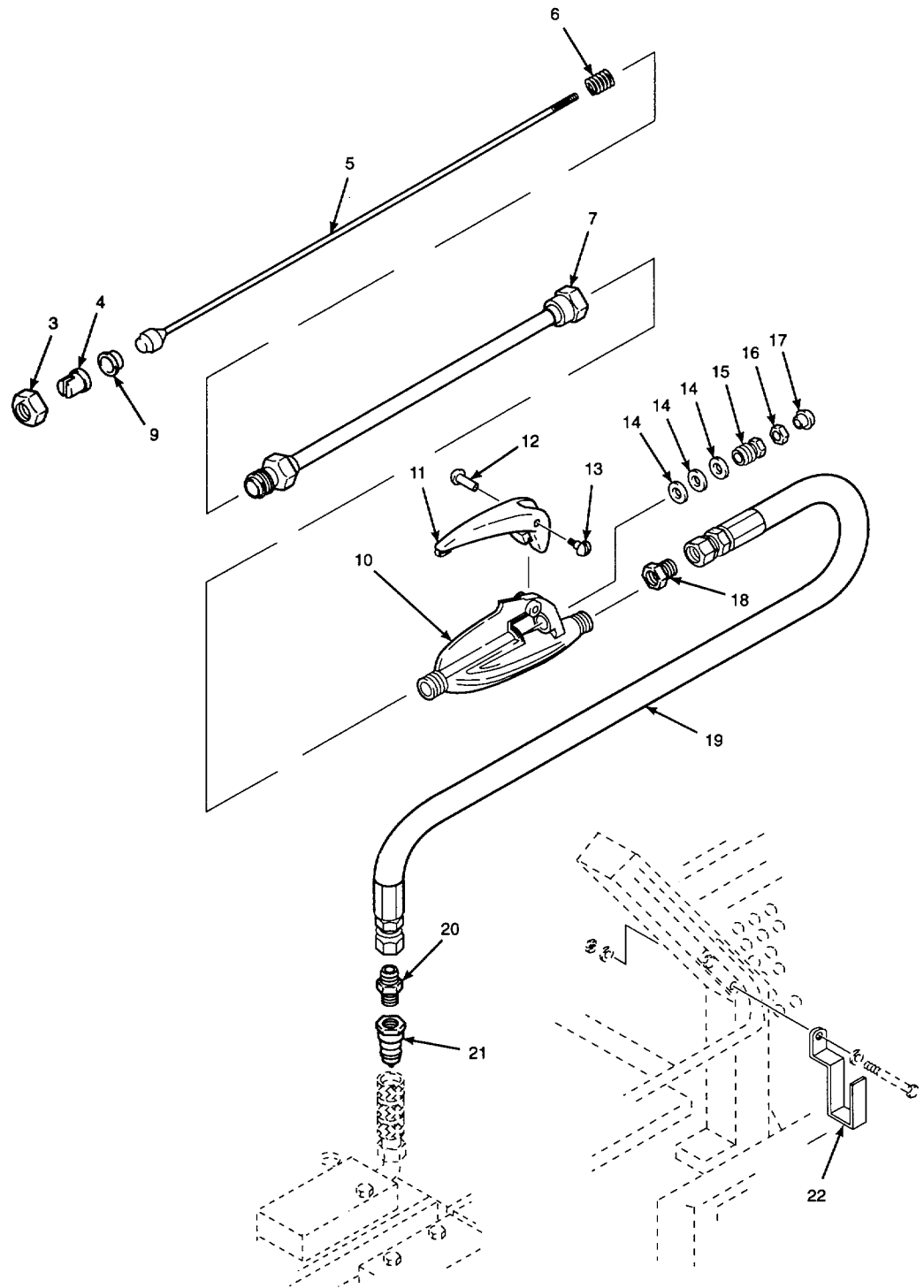
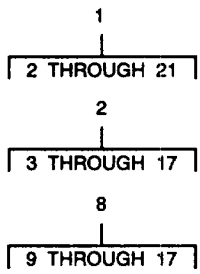

Figure 142. Fuel Spray Wand

| SECTION II | | | | | |
|---|----------|-------|-----------------|--|-----|
| (1) | (2) | (3) | (4) | (5) | (6) |
| ITEM NO | SMR CODE | CAGEC | PART NUMBER | DESCRIPTION AND USABLE ON CODES (UOC) | QTY |
| GROUP 22 BODY, CHASSIS, AND ACCESSORY ITEMS | | | | | |
| GROUP 2202 ACCESSORY ITEMS | | | | | |
| FIG. 142 FUEL SPRAY WAND | | | | | |
| 1 | PAOOO | 1S654 | 10497642 | NOZZLE AND HOSE ASSC..... | 1 |
| 2 | XAOFF | 0L724 | 20062-006A | .WAND, SPRAYER | 1 |
| 3 | XAOZZ | 0L724 | 91010-027 | ..RETAINER, TIP | 1 |
| 4 | XBOZZ | 82247 | 8004 | ..TIP, SPRAY..... | 1 |
| 5 | PFOZZ | 0L724 | 20087-006A | ..ASSEMBLY, CABLE | 1 |
| 6 | XAOZZ | 0L724 | 91005-002 | ..SPRING COMP ASSY | 1 |
| 7 | XAOZZ | 0L724 | 20083-000 | ..TUBE ASSEMBLY | 1 |
| 8 | XBOZZ | 82247 | NO. 31 - GUNJET | ..CONTROL, FUEL SPRAY | 1 |
| 9 | XBOZZ | 82247 | 7490 | ...SEAT, BRASS..... | 1 |
| 10 | XBOZZ | 82247 | 9062 | ...BODY, BRASS..... | 1 |
| 11 | XBOZZ | 82247 | 9033-1NP | ...TRIGGER, FUEL SPRAY..... | 1 |
| 12 | XBOZZ | 82247 | 9034-1-IZP | ...SCREW, TRIGGER | 1 |
| 13 | PFOZZ | 82247 | 9034-2-IZP | ...SCREW, MACHINE | 1 |
| 14 | PFOZZ | 82247 | 7481-1-T-F | ...PACKING, PREFORMED | 3 |
| 15 | PFOZZ | 82247 | 7485-NP | ...BOLT, INTERNALLY REL..... | 1 |
| 16 | PFOZZ | 82247 | 9035 | ...NUT, SELF-LOCKING, HE | 1 |
| 17 | PFOZZ | 82247 | 9036 | ...NUT, PLAIN, HEXAGON | 1 |
| 18 | PFOZZ | 65459 | 519-2274 | .ADAPTER, STRAIGHT, PI 1/4-13NPTF | 1 |
| | | | | FEMALE X 7/16-20UNF-2A | |
| 19 | XBOZZ | 01276 | 1C00812EEE3000A | .HOSE | 1 |
| 20 | PAOZZ | 96906 | MS51500A4-4S | .ADAPTER, STRAIGHT, PI 7/16-20UNF-2A | 1 |
| | | | | X 1/4-18NPTF | |
| 21 | PFOZZ | 91561 | SM-252-4FP | .COUPLING HALF, QUICK 1/4-18NPSF | 1 |
| 22 | XBOZZ | 1S654 | 13075288 | HANGER, FUEL SPRAY..... | 1 |

END OF FIGURE

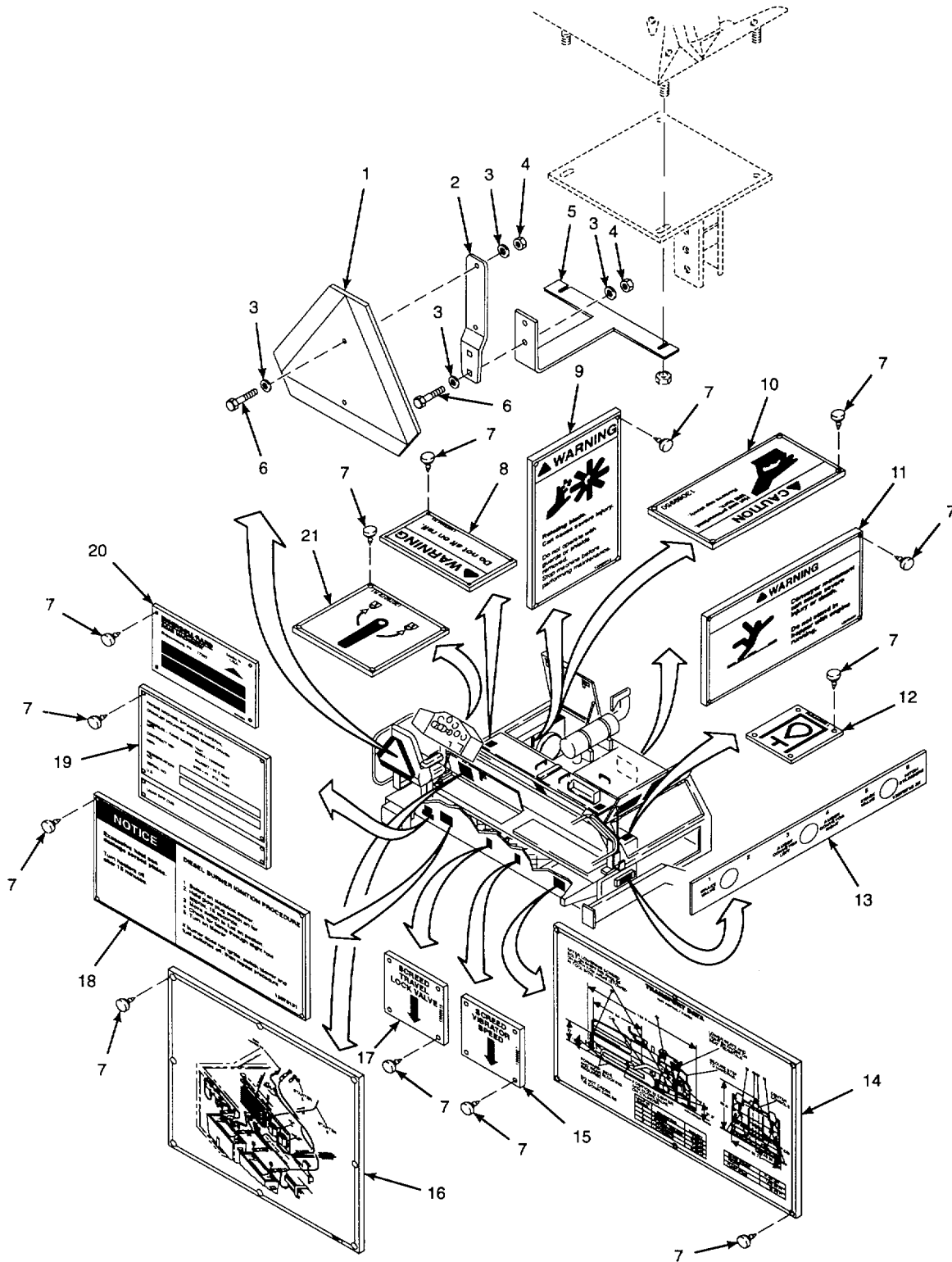

Figure 143. Slow Moving Vehicle Sign, Decals, and Identification Plates

| SECTION II | | | | | |
|--|----------|-------|-----------------|--|-----|
| (1) | (2) | (3) | (4) | (5) | (6) |
| ITEM NO | SMR CODE | CAGEC | PART NUMBER | DESCRIPTION AND USABLE ON CODES (UOC) | QTY |
| GROUP 2210 DATA PLATES | | | | | |
| FIG. 143 SLOW MOVING VEHICLE SIGN, DECALS, AND IDENTIFICATION PLATES | | | | | |
| 1 | XBOZZ | 2M554 | SMV | SIGN,SLOW-MOVING VE DECAL, SLOW MOVING VEHICLE | 2 |
| 2 | XBOZZ | 1S654 | 13095781 | BRACKET, DECAL MOUNT | 2 |
| 3 | PAOZZ | 96906 | MS27183-10 | WASHER, FLAT 0.281 IN ID X 0.625 IN OD X 0.065 IN THK..... | 16 |
| 4 | XBOZZ | 1S654 | 59327825 | NUT, PLAIN, HEXAGON 1/4-20UNF-2B | 8 |
| 5 | XBOZZ | 1S654 | 13095799 | BRACKET, MOUNTING..... | 2 |
| 6 | PAOZZ | 80204 | 81821BH025C075N | SCREW, CAP, HEXAGON H 1/4-20UNC-2A X 3/4 IN LG GRADE 8 | 8 |
| 7 | PAOZZ | 96906 | MS21318-13 | SCREW, DRIVE | 64 |
| 8 | PFOZZ | 1S654 | 13075064 | PLATE, INSTRUCTION DECAL, DO NOT SIT ON RAIL WARNING | 2 |
| 9 | PFOZZ | 1S654 | 13069943 | PLATE, INSTRUCTION DECAL, ROTATING FANS AND BELTS WARNING | 1 |
| 10 | PFOZZ | 1S654 | 13069950 | PLATE, INSTRUCTION DECAL, HOT AND PRESSURIZED CAP CAUTION | 1 |
| 11 | PFOZZ | 1S654 | 13073887 | PLATE, INSTRUCTION DECAL, CONVEYOR MOVEMENT WARNING | 1 |
| 12 | XBOZZ | 1S654 | 13069976 | PLATE, DESIGNATION DECAL, HYDRAULIC OIL SYMBOL..... | 1 |
| 13 | XBOZZ | 1S654 | 13075718 | PLATE, IDENT DECAL, PORT PLATE (FOR PRESS TEST MANIFOLD) | 1 |
| 14 | PFOZZ | 1S654 | 13081385 | PLATE, INSTRUCTION PLATE, TRANSPORT | 1 |
| 15 | XBOZZ | 1S654 | 13069927 | PLATE, IDENT DECAL, SCREED VIBRATOR SPEED | 1 |
| 16 | PFOZZ | 15654 | 13095773 | PLATE, DESIGNATION DECAL, STARTING CONNECTIONS..... | 1 |
| 17 | PFOZZ | 1S654 | 13069919 | PLATE, IDENTIFICATIO DECAL, SCREED TRAVEL LOCK VAVLE..... | 1 |
| 18 | PFOZZ | 1S654 | 13070131 | PLATE, INSTRUCTION DECAL, DIESEL BURNER IGNITION PROCEDURE | 1 |
| 19 | PFOZZ | 1S654 | 13089669 | PLATE, IDENTIFICATIO PLATE, IDENTIFICATION..... | 1 |
| 20 | XBZZ | 1S654 | 13019369 | PLATE, IDENT PLATE, PRODUCT IDENTIFICATION..... | 1 |
| 21 | XBOZZ | 1S654 | 13075072 | PLATE, DESIGNATION DECAL, CONSOLE RELEASE LEVER..... | 1 |

END OF FIGURE

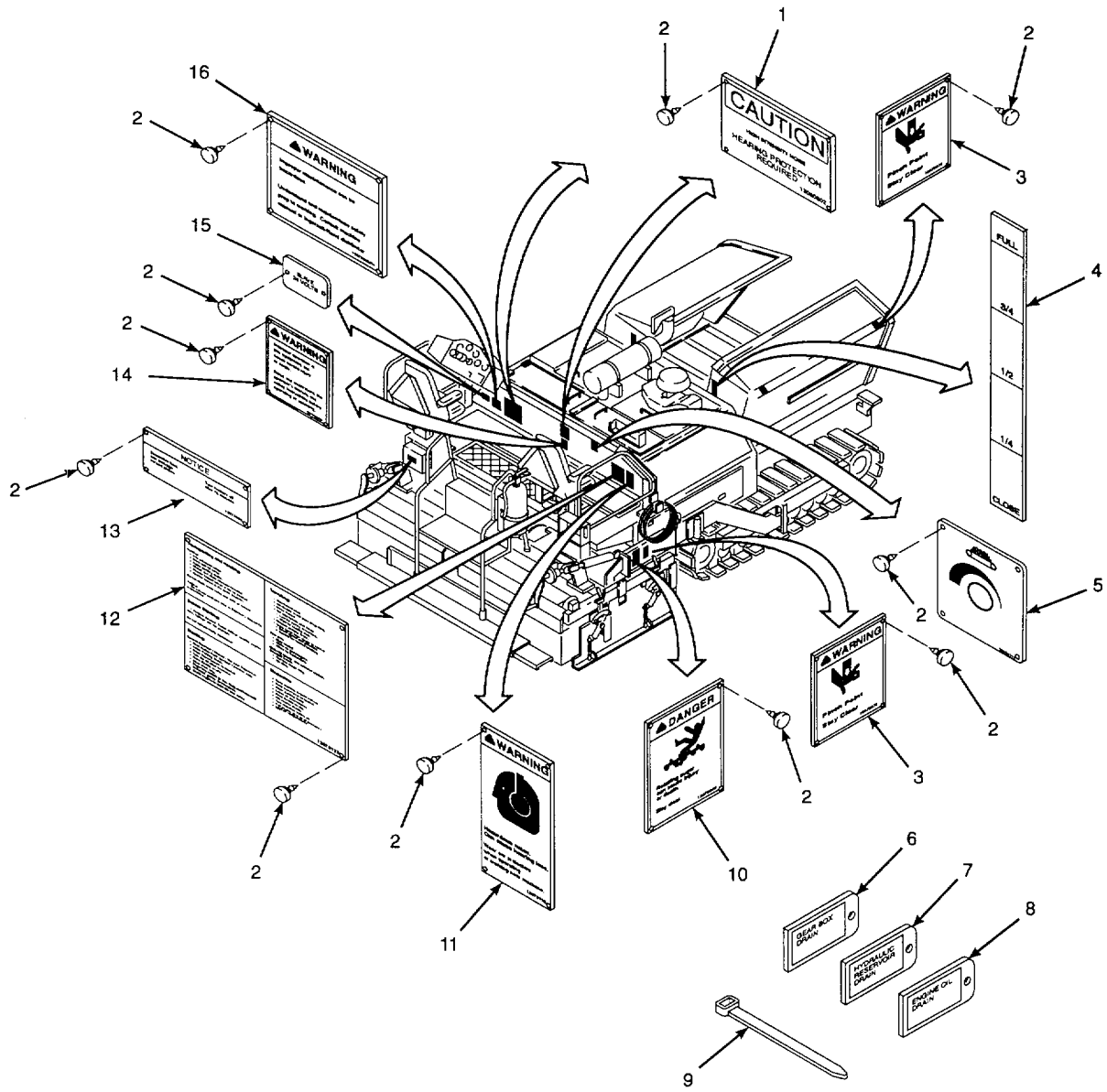

Figure 144. Decals and Identification Plates

| SECTION II | | | | | |
|---|----------|-------|-------------|--|-----|
| (1) | (2) | (3) | (4) | (5) | (6) |
| ITEM NO | SMR CODE | CAGEC | PART NUMBER | DESCRIPTION AND USABLE ON CODES (UOC) | QTY |
| GROUP 2210 DATA PLATES | | | | | |
| FIG. 144 DECALS AND IDENTIFICATION PLATES | | | | | |
| 1 | PFOZZ | 1S654 | 13080502 | PLATE, IDENTIFICATIO DECAL, HIGH..... | 1 |
| 2 | PAOZZ | 96906 | MS21318-13 | INTENSITY NOISE WARNING | 84 |
| 3 | PFOZZ | 1S654 | 13070073 | SCREW, DRIVEC | 6 |
| 4 | XBOZZ | 1S654 | 10362234 | PLATE, INSTRUCTION DECAL, PINCH..... | 2 |
| 5 | XBOZZ | 1S654 | 13074711 | POINT WARNING | 2 |
| 6 | XBOZZ | 1S654 | 13088604 | DECAL FLOW GATE ADJUSTMENT SCALE | 2 |
| 7 | XXOZZ | 15654 | 13088596 | PLATE, DESIGNATION DECAL,CONVEYOR/ | 1 |
| 8 | XBOZZ | 1S654 | 13088588 | AUGER SPEED | 1 |
| 9 | PAOZZ | 96906 | MS3367-3-9 | PLATE, IDENT TAG,GEAR BOX DRAIN..... | 1 |
| 10 | PFOZZ | 1S654 | 13070040 | PLATE, IDENT TAG,HYDRAULIC..... | 3 |
| 11 | PFOZZ | 1S654 | 13070115 | RESERVOIR DRAIN | 2 |
| 12 | PFOZZ | 1S654 | 13070123 | PLATE, IDENT TAG, ENGINE OIL DRAIN..... | 1 |
| 13 | PFOZZ | 1S654 | 13070099 | STRAP, TIEDOWN, ELECT | 2 |
| 14 | XBOZZ | 1S654 | 13075882 | PLATE, INSTRUCTION DECAL, ROTATING | 1 |
| 15 | XBOZZ | 1S654 | 13095708 | AUGER DANGER | 1 |
| 16 | PFOZZ | 1S654 | 13075536 | PLATE, INSTRUCTION DECAL, NOISE | 1 |
| | | | | WARNING | 1 |
| | | | | PLATE, IDENTIFICATIO DECAL,..... | 1 |
| | | | | OPERATING INSTRUCTIONS | 2 |
| | | | | PLATE, INSTRUCTION DECAL, EXCESSIVE..... | 1 |
| | | | | HEAT NOTICE | 1 |
| | | | | PLATE, INSTRUCTION DECAL, | 1 |
| | | | | MISOPERATION WARNING | 1 |
| | | | | PLATE, IDENT SLAVE, 24 VOLTS..... | 1 |
| | | | | PLATE, INSTRUCTION DECAL | 1 |
| | | | | MAINTENANCE WARNING | |

END OF FIGURE

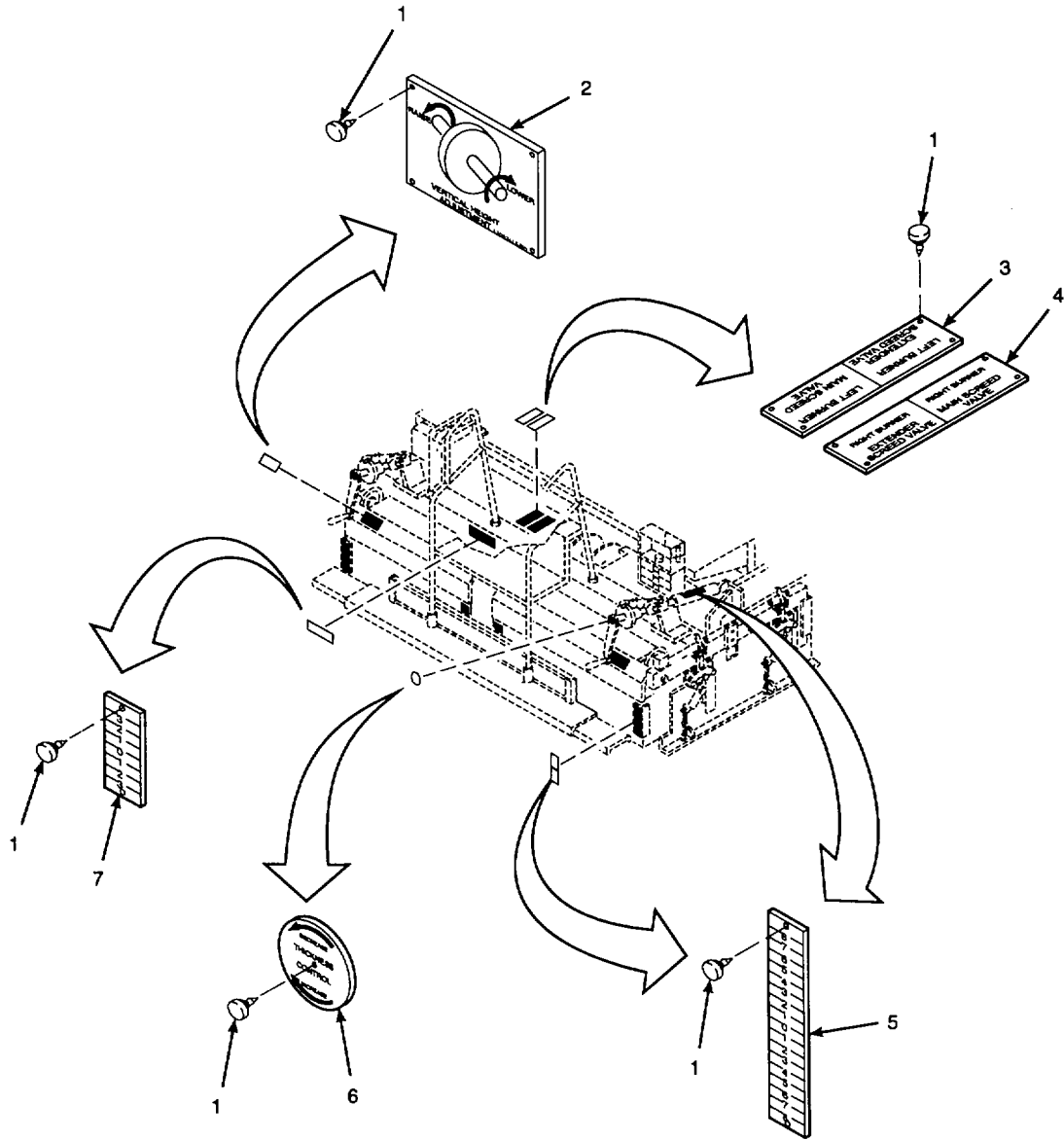

Figure 145. Screed Decals and Identification Plates

| SECTION II | | | | | |
|--|-------|-------|------------|---|-----|
| (1) | (2) | (3) | (4) | (5) | (6) |
| ITEM | SMR | | PART | DESCRIPTION AND USABLE ON CODES (UOC) | QTY |
| NO | CODE | CAGEC | NUMBER | | |
| GROUP 2210 DATA PLATES | | | | | |
| FIG. 145 SCREED DECALS AND IDENTIFICATION PLATES | | | | | |
| 1 | PAOZZ | 96906 | MS21318-13 | SCREW, DRIVE | 32 |
| 2 | XBOZZ | 1S654 | 13082615 | DECAL VERTICAL HEIGHT ADJUSTMENT | 2 |
| 3 | XBOZZ | 1S654 | 13074505 | DECAL LEFT-HAND SCREED BURNER | 1 |
| | | | | IDENTIFICATION | |
| 4 | XBOZZ | 1S654 | 13074513 | DECAL RIGHT-HAND SCREED BURNER | 1 |
| | | | | IDENTIFICATION | |
| 5 | XBOZZ | 1S654 | 13074497 | DECAL THICKNESS INDICATOR, SCREED | 6 |
| | | | | HEIGHT ADJUSTMENT SCALES | |
| 6 | XBOZZ | 1S654 | 13074521 | DECAL THICKNESS CONTROL | 2 |
| 7 | XBOZZ | 1S654 | 13074562 | DECAL SCREED CROWN ADJUSTMENT SCALE ... | 1 |

END OF FIGURE

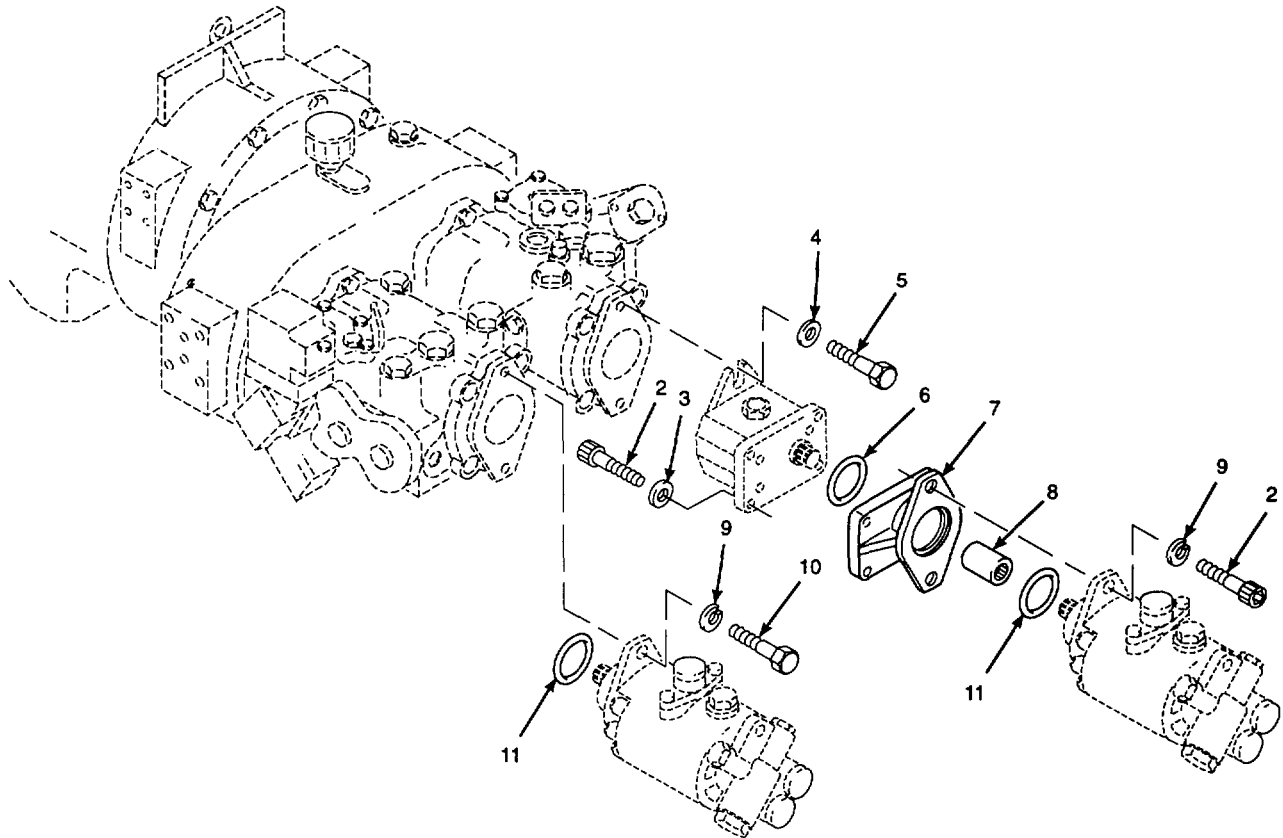
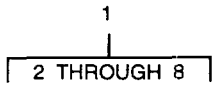

Figure 146. Auxiliary Vibration and Auxiliary Pump Installation

| SECTION II | | | | | |
|---|----------|-------|-----------------|---|-----|
| (1) | (2) | (3) | (4) | (5) | (6) |
| ITEM NO | SMR CODE | CAGEC | PART NUMBER | DESCRIPTION AND USABLE ON CODES (UOC) | QTY |
| GROUP 24 HYDRAULIC AND FLUID SYSTEMS | | | | | |
| GROUP 2401 PUMP AND MOTOR | | | | | |
| FIG. 146 AUXILIARY VIBRATION AND AUXILIARY PUMP INSTALLATION | | | | | |
| 1 | PFFFF | 14120 | B81820-0790K | PARTS KIT, HYDRAULIC..... | 1 |
| 2 | PFFZZ | 14120 | B57135-32122 | .SCREW, CAP, SOCKET HE..... | 4 |
| 3 | PFFZZ | 14120 | B57243-70827 | .WASHER, FLAT..... | 2 |
| 4 | PFFZZ | 14120 | B57243-71032 | .WASHER, FLAT..... | 2 |
| 5 | PFFZZ | 14120 | B57135-32579 | .SCREW, CAP, SOCKET HE..... | 2 |
| 6 | PFFZZ | 14120 | B56920-10128 | .O-RING..... | 1 |
| 7 | XBFZZ | 14120 | B90600-87030 | .BODY, ADAPTER..... | 1 |
| 8 | XBFZZ | 14120 | B93000-16000 | .COUPLING..... | 1 |
| 9 | PAFZZ | 96906 | MS51415-7 | WASHER, LOCK 3/8 IN NOM ID HELICAL..... SPRING..... | 4 |
| 10 | PAFZZ | 80204 | B1821BH038C125N | SCREW, CAP, HEXAGON H 3/8-16UNC-2A X..... 1 1/4 IN LG GRADE 8..... | 2 |
| 11 | PAFZZ | 96906 | MS28775-140 | PACKING, PREFORMED..... | 2 |

END OF FIGURE

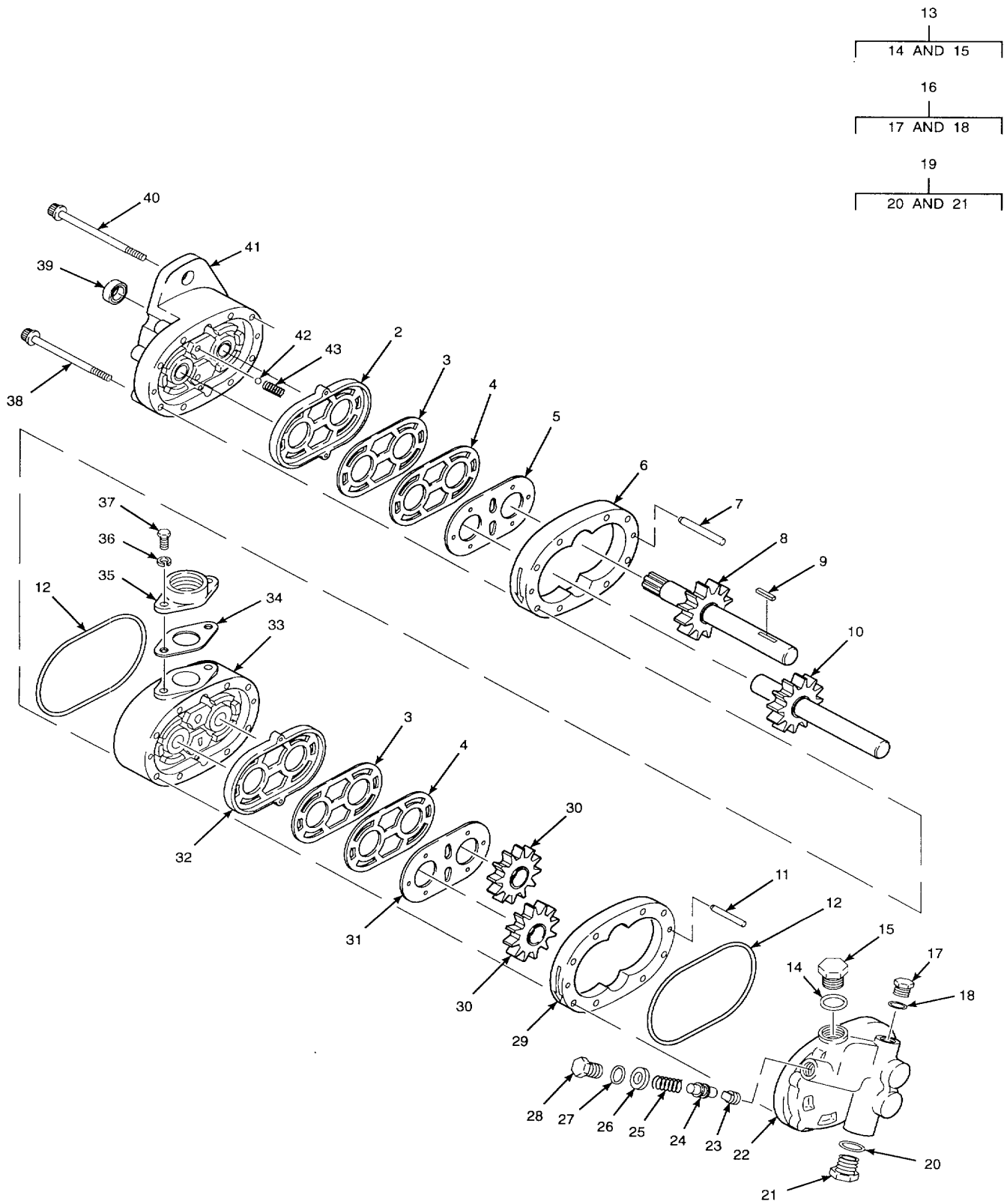

Figure 147. Auxiliary Pump

| SECTION II | | | | | |
|---------------------------|----------|-------|-------------|---|-----|
| (1) | (2) | (3) | (4) | (5) | (6) |
| ITEM NO | SMR CODE | CAGEC | PART NUMBER | DESCRIPTION AND USABLE ON CODES (UOC) | QTY |
| GROUP 2401 PUMP AND MOTOR | | | | | |
| FIG. 147 AUXILIARY PUMP | | | | | |
| 1 | PFFFF | 1S654 | 13014741 | PUMP, ROTARY | 2 |
| 2 | KFFZZ | 9G527 | 24300-635 | SEAL, DIAPHRAGM PART OF KIT P/N 24380-969 | 1 |
| 2 | KFFZZ | 9G527 | 24300-643 | SEAL, DIAPHIA-3M PART OF KIT P/N 24300-777 PART CF KIT P/N 24300-779..... | 1 |
| 3 | KFFZZ | 9G527 | 24300-637 | GASKET, PROTECTOR PART OF KIT P/N 24300-777 PART OF KIT P/N 24300-779C | 1 |
| 4 | KFFZZ | 9G527 | 24300-660 | GASKET, BACK-UP PART OF KIT P/N 24300-77 PART OF KIT P/N 24300-779..... | 1 |
| 5 | KFFLZ | 9G527 | 24300-656 | DIAPHRAGM PART OF KIT P/N 24300-777 PART OF KIT P/N 24380-969 | 1 |
| 6 | XBFZZ | 9G527 | 24303-250 | BODY, PUMP, FRONT | 1 |
| 7 | XBFZZ | 9G527 | 16026-518 | PIN, DOWEL | 2 |
| 8 | XBFZZ | 9G527 | 24383-322 | DRIVE GEAR ASSEMBLY..... | 1 |
| 9 | XBFZZ | 9G527 | 24500-616 | KEY | 1 |
| 10 | XBFZZ | 9G527 | 24383-31- | IDLER GEAR ASSEMBLY | 1 |
| 11 | XBFZZ | 96527 | 16028-512 | PIN, DOWEL | 2 |
| 12 | KFFZZ | 9G527 | 16007-513 | PACKING, PREFORMED PART OF KIT P/N 24380-969 | 2 |
| 13 | KFFZZ | 9G527 | 16103-112 | PLUG ASSEMBLY PART OF KIT P/N 24380 -986 | 1 |
| 14 | PFFZA | 9G527 | 16133-12 | O-RING | 1 |
| 15 | XAFZZ | 9G527 | 16103-12 | PLUG..... | 1 |
| 16 | KFFZZ | 9G527 | 16224-09 | PLUG ASSEM3LY PART OF KIT P/N 24380 -986 | 1 |
| 17 | XAFZZ | 9G527 | 15511-290 | PLUG..... | 1 |
| 18 | KFFZZ | 7N269 | 16003-12-90 | O-RING PART OF KIT P/N 24380-969..... | 1 |
| 19 | KFFZZ | 9G527 | 16223-05 | PLUG ASSEM3LY PART OF KIT P/N 24380 -956 | 1 |
| 20 | KFFZI | 7N269 | 16015-10-90 | .O-RING PART 3F KIT P/N 24380-969..... | 1 |
| 21 | XAFZZ | 9G527 | 15511-298 | PLUG..... | 1 |
| 22 | KFFZZ | 9G527 | 24330-67 | BACKPLATE ASSY PART OF KIT P/N 2443 C-966..... | 1 |
| 23 | KFFZZ | 9G527 | 24330-619 | SEAT PART OF KIT P/N 24380-986 | 1 |
| 24 | KFFZZ | 9G527 | 32015-51 | PET PART OF KIT P/N 24380-936..... | 1 |
| 25 | XBFZZ | 9G527 | 32015-25 | SPRING..... | 1 |
| 26 | PFFZZ | 9G527 | 16048-35 | WASHER, FLAT PART OF KIT P/N 24380- 24380-969 | 1 |
| 27 | PFFZZ | 9G527 | 16003-9-90 | PACKING, PREFORMED PART OF KIT P/N..... | 1 |
| 28 | KFFZZ | 9G527 | 16225-05 | PLUG ASSEM3LY PART OF KIT P/N 24380 -986 | 1 |
| 29 | XBFZZ | 9G527 | 24382-251 | BODY, PUMP, REAR..... | 1 |
| 30 | XBFZZ | 9G527 | 24362-250 | GEAR | 2 |
| 31 | KFFZZ | 9G527 | 24380-601 | DIAPHRAGM PART OF KIT P/N 24300-779 PART OF KIT P/N 24380-969 | 1 |
| 32 | KFFZZ | 96527 | 24300-636 | SEAL, DIAPHRAGM PART OF KIT P/N..... | 1 |

| SECTION II | | | | | |
|------------|-------|-------|-----------|--|-----|
| (1) | (2) | (3) | (4) | (5) | (6) |
| ITEM | SMR | | PART | | |
| NO | CODE | CAGEC | NUMBER | DESCRIPTION AND USABLE ON CODES (UOC) | QTY |
| 32 | KFFZZ | 9G527 | 24300-644 | 24300-779 SEAL, DIAPHRAGM PART OF KIT P/N | 1 |
| 33 | XBFZZ | 9G527 | 24380-470 | 24380-969 PLATE ASSY, ADAPTER | |
| 34 | KFFZZ | 9G527 | 20220-27 | GASKET, PORT ADAPTER PART OF KIT P/N | 1 |
| 35 | XBFZZ | 9G527 | 20220-41 | 24380-969 ADAPTER, PORT | 1 |
| 36 | PFFZZ | 9G527 | 16045-106 | WASHER, LOCK..... | 2 |
| 37 | XSFZZ | 9G527 | 16136-610 | SCREW, CAP | 2 |
| 38 | PFFZZ | 9G527 | 16119-540 | SCREW, CAP, HEXAGON | 4 |
| 39 | KFFZZ | 9G527 | 15511-85 | SEAL, SHAFT PART OF KIT P/N 24380- 969 | 1 |
| 40 | PFFZZ | 9G527 | 16119-542 | SCREW, CAP, HEXAGON | 4 |
| 41 | XBFZZ | 9G527 | 24300-370 | PLATE ASSY, FRONT | 1 |
| 42 | KFFZZ | 9G527 | 16006-7 | BALL, STEEL PART OF KIT P/N 24360-..... | 2 |
| 43 | KFFLZ | 9G527 | 15147-112 | SPRING PART OF KIT P/N 24380-969 | 2 |
| | | | | END OF FIGURE | |

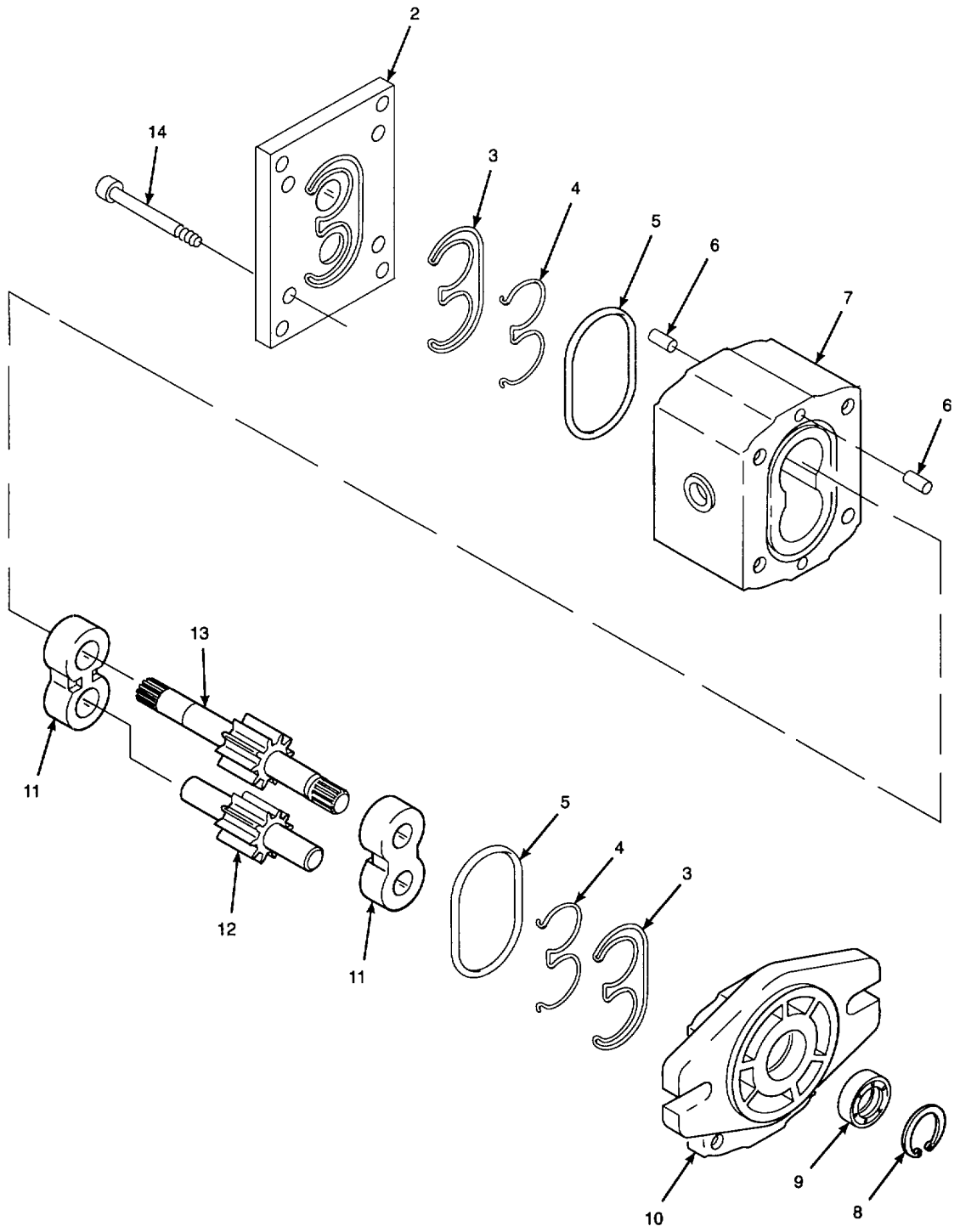
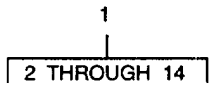

Figure 148. Auxiliary Vibration Pump

SECTION II

TM 5-3895-373-24P

| (1) ITEM NO | (2) SMR CODE | (3) CAGEC | (4) PART NUMBER | (5) DESCRIPTION AND USABLE ON CODES (UOC) | (6) QTY |
|-----------------------------------|--------------------|--------------|-----------------------|--|------------|
| GROUP 2401 PUMP AND MOTOR | | | | | |
| FIG. 148 AUXILIARY VIBRATION PUMP | | | | | |
| 1 | PFFFF | 14120 | B21120-13500 | PUMP, HYDRAULIC, RAM, SNP2/04 S SC 36 | 1 |
| 2 | XBFZZ | 14120 | B30603-26000 | COVER REAR..... | 1 |
| 3 | KFFZZ | 14120 | B31400-49000 | SEAL PART OF KIT P/N 821120-0040K- | 2 |
| 4 | KFFZZ | 14120 | B31300-31000 | RING, EXPANSION PART OF KIT P/N | 2 |
| | | | | B21120-0040K | |
| 5 | KFFZZ | 14120 | B58920-10147 | PACKING, PREFORMED PART OF KIT P/N..... | 2 |
| | | | | B21120-0040K | |
| 6 | PFFZZ | 14120 | B57310-21290 | PIN, STRAIGHT, HEADLE..... | 4 |
| 7 | XAFZZ | 14120 | B30206-90000 | HOUSING, PUMP | 1 |
| 8 | PFFZZ | 14120 | B57252-22975 | RING, RETAINING..... | 1 |
| 9 | PFFZZ | 14120 | B50210-50002 | SEAL, PLAIN ENCASED PART OF KIT P/N | 1 |
| | | | | B21120-0040K | |
| 10 | XBFZZ | 14120 | B30700-40000 | FLANGE , FRONT | 1 |
| 11 | PFFZZ | 14120 | B21120-001Z1 | BEARING UNIT, PLAIN | 2 |
| 12 | XBFZZ | 14120 | B31113-97000 | GEAR, SPUR | 1 |
| 13 | XBFZZ | 14120 | B31115-50000 | GEAR, DRIVE | 1 |
| 14 | PFFZZ | 14120 | 857135-42624 | SCREW, CAP | 4 |

END OF FIGURE

148-1

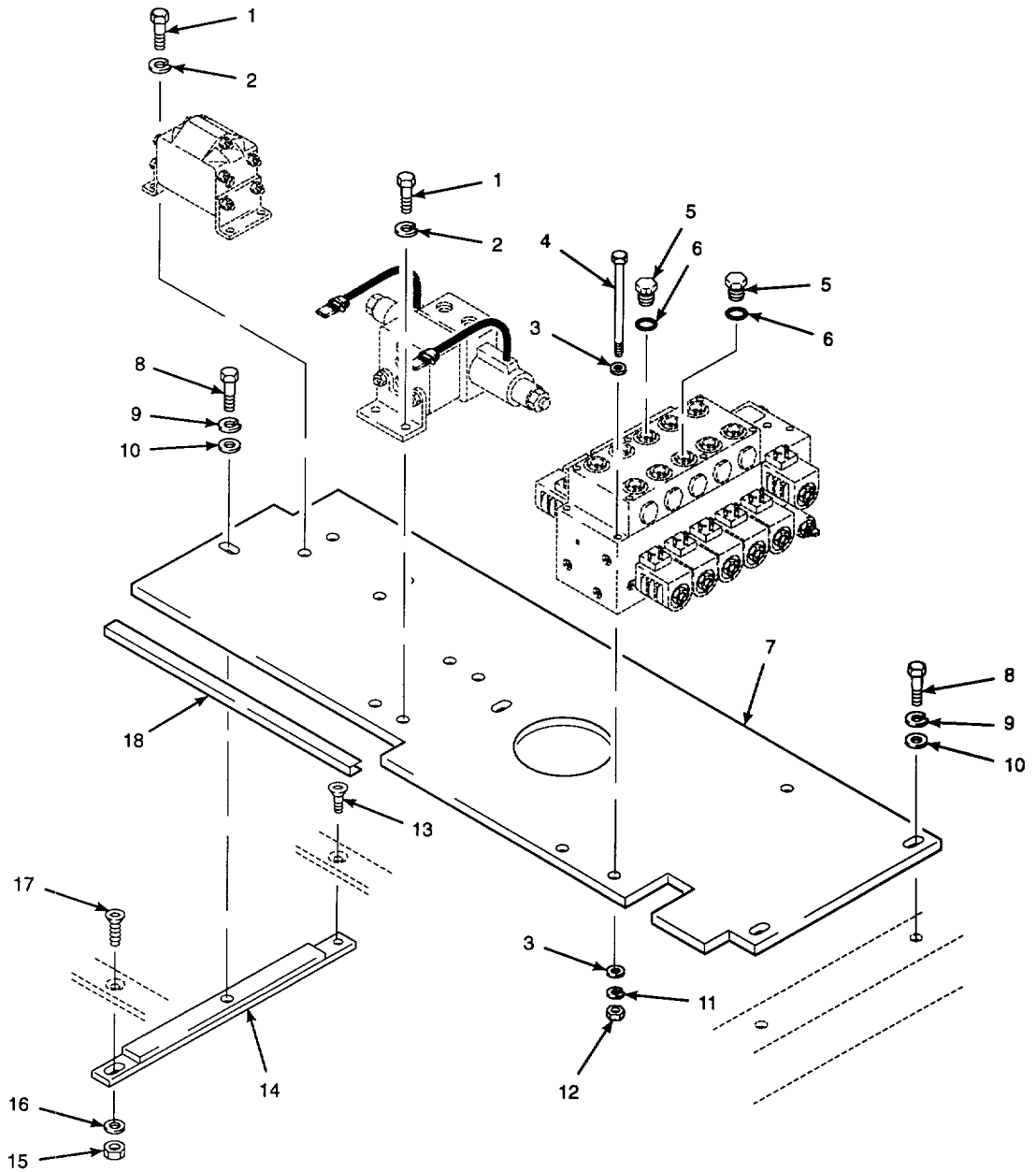

Figure 149. Valve Panel Installation (Right)

| SECTION II | | | | | |
|---|----------|-------|-----------------|---|-----|
| (1) | (2) | (3) | (4) | (5) | (6) |
| ITEM NO | SMR CODE | CAGEC | PART NUMBER | DESCRIPTION AND USABLE ON CODES (UOC) | QTY |
| GROUP 2402 MANIFOLD AND/OR CONTROL VALVES | | | | | |
| FIG. 149 VALVE PANEL INSTALLATION (RIGHT) | | | | | |
| 1 | PAFZZ | 80205 | F'8216H031C075N | BOLT, MACHINE 5/16-18UNC-2A X 3/4..... | 8 |
| | | | | IN LG GRADE 8..... | |
| 2 | PAFZZ | 96906 | MS51415-6 | WASHER, LOCK 5/16 IN NOM ID HELICAL..... | 8 |
| | | | | SPRING..... | |
| 3 | PAFZZ | 96906 | MS27183-10 | WASHER, FLAT 0.281 IN ID X 0.625 IN..... | 6 |
| | | | | OD X 0.065 IN THK..... | |
| | | | | 5 IN LG GRADE 8..... | |
| 4 | PFFZZ | 80204 | B1821BH0025 | SCREW, CAP, HEXAGON H 14-O20UNC-2AX..... | 3 |
| | | | 0500N | 5 IN LG GRADE 8..... | |
| 5 | PAOZZ | 12756 | 900598-8S | PLUG, MACHINE THREAD 3/4-S6UNF-28CII..... | 2 |
| 6 | PAOZZ | 96906 | MS28778-8 | PACKING, PREFORMED 1/2 IN TUBE OD..... | 1 |
| | | | | 90 DURMETER BUNA-N..... | |
| 7 | XBFZZ | 1S654 | 13072152 | PLATE, VALVE..... | 1 |
| 8 | PAFZZ | 80204 | B1821BH038C | SCREW, CAP, HEXAGON H 3/8-16UNC-2A X..... | 4 |
| | | | 100N | 1 IN LG GRADE 8..... | |
| 9 | PAFZZ | 96906 | MS51415-7 | WASHER, LOCK 3/8 IN NOM ID HELICAL..... | 4 |
| | | | | SPRING..... | |
| 10 | PAFZZ | 96906 | MSS1412-27 | WASHER, FLAT 3.406 IN ID X 1.250 IN..... | 4 |
| | | | | OD X 0.192 IN THK..... | |
| 11 | PAFZZ | 96906 | MS51415-5 | WASHER, LOCK 1/4 IN NOM ID HELICAL..... | 3 |
| | | | | SPRING..... | |
| 12 | XBFZZ | 1S654 | 59327825 | NUT, PLAIN, HEXAGON 1/4-20UNC-2-B..... | 3 |
| 13 | PAFZZ | 96906 | MS24667-52 | SCREW, CAP, SOCKET HE 3/8-16UNC-2A X..... | 2 |
| | | | | 1 IN LG FLAT HEAD)..... | |
| 14 | XBFZZ | 1S654 | 13072178 | BAR, SUPP0RT..... | 2 |
| 15 | PFFZZ | 15654 | 59327841 | NUT, PLAIN, HEXAGON 3/8-16UNC-2B..... | 2 |
| | | | | GRADE C..... | |
| 16 | XBFZZ | 15654 | 59565036 | WASHER, FLAT..... | 2 |
| 17 | PAFZZ | 96906 | MS24667-53 | SCREW, CAP, SOCKET HE 3/8-16UNC-2A X..... | 2 |
| | | | | 1 1/4 IN LG FLAT HEAD..... | |
| 18 | MFFZZ | 1S654 | 13131792 | PROTECTOR, EDGE MAKE FROM PIN..... | 1 |
| | | | | 50829670 (1S654) 22 IN LONG..... | |

END OF FIGURE

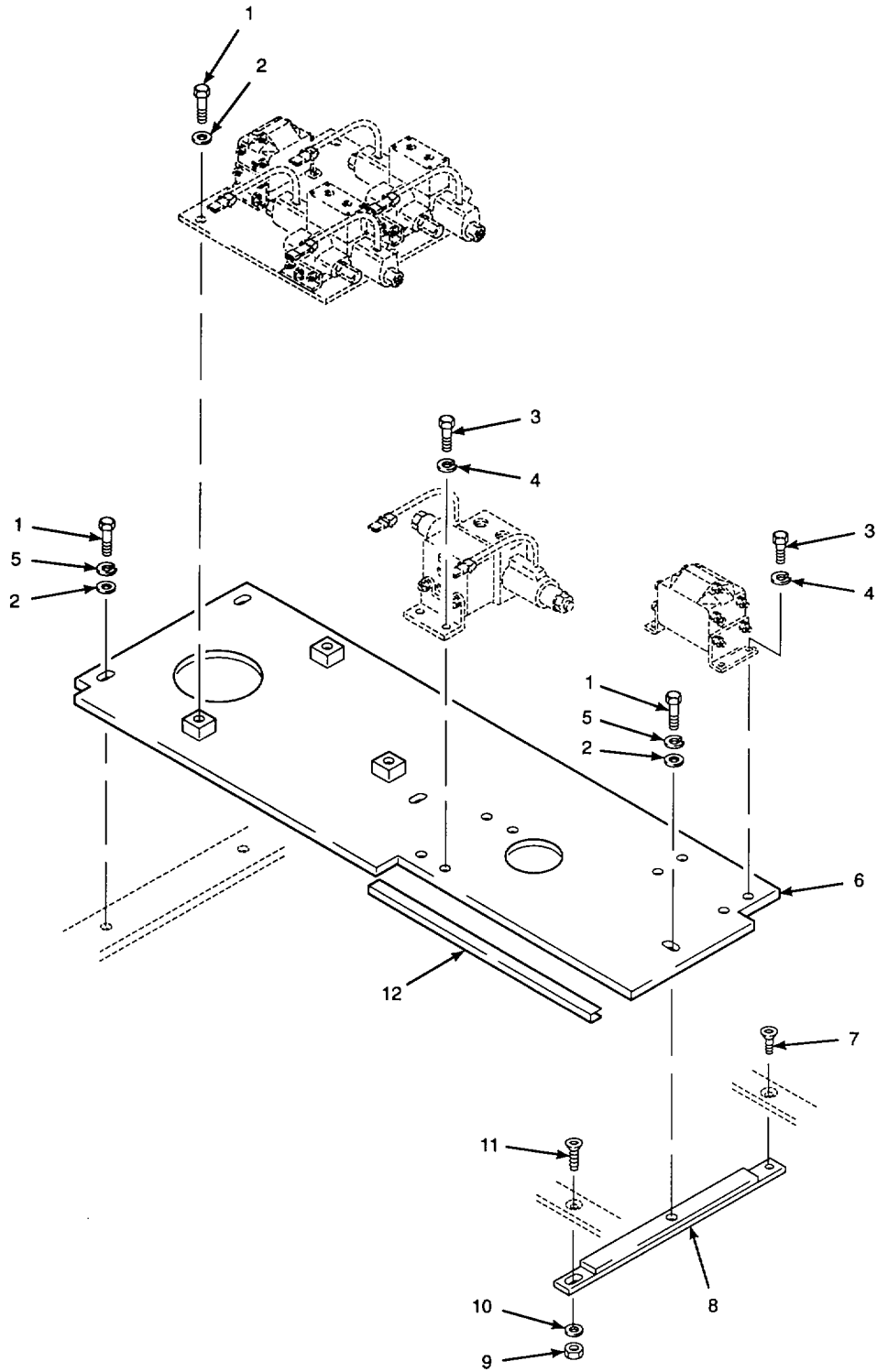

Figure 150. Valve Panel Installation (Left)

| (1) ITEM NO | (2) SMR CODE | (3) CAGEC | (4) PART NUMBER | (5) DESCRIPTION AND USABLE ON CODES (UOC) | (6) QTY |
|-------------------|--------------------|--------------|-----------------------|--|------------|
|-------------------|--------------------|--------------|-----------------------|--|------------|

GROUP 2402 MANIFOLD AND/OR CONTROL VALVES

FIG. 150 VALVE PANEL INSTALLATION (LEFT)

| | | | | | |
|----|-------|-------|---------------------|---|---|
| 1 | PAFZZ | 80204 | B1821BH038C 100N | SCREW, CAP, HEXAGON H 3/8-16UNC-2A X..... 1 IN LG GRADE 8 | 7 |
| 2 | PAFZZ | 96906 | MS51412-27 | WASHER, FLAT 0.406 IN ID X 1.250 IN OD X 0.192 IN THK..... | 7 |
| 3 | PAFZZ | 80205 | B1821BH031C 075N | BOLT, MACHINE 5/16-18UNC-2A X 3/4 | 8 |
| 4 | PAFZZ | 96906 | MS51415-6 | WASHER, LOCK 5/16 IN NOM 10 HELICAL..... SPRING..... | 8 |
| 5 | PAFZZ | 96906 | MS51415-7 | WASHER, LOCK 3/8 IN NOM ID HELICAL..... SPRING | 4 |
| 6 | XBFZZ | 15654 | 13077847 | PLATE, VALVE | 1 |
| 7 | PAFZZ | 96906 | MS24667-52 | SCREW, CAP, SOCKET HE 3/8-16UNC-2A X 1 IN LG FLAT HEAD | 2 |
| 8 | XBFZZ | 1S654 | 13072178 | BAR, SUPPORT..... | 2 |
| 9 | PFFZZ | 1S654 | 59327841 | NUT, PLAIN, HEXAGON 3/8-16UNC-2B..... GRADE C..... | 2 |
| 10 | XBFZZ | 1S654 | 59565036 | WASHER, FLAT..... | 2 |
| 11 | PAFZZ | 96906 | MS24667-53 | SCREW, CAP, SOCKET HE 3/8-16UNC-2A X 1 1/4 IN LG FLAT HEAD | 2 |
| 12 | MFFZZ | 1S654 | 13131792 | PROTECTOR, EDGE MAKE FROM P/N..... 50829670 (15654) 22 IN LONG | |

END OF FIGURE

150-1

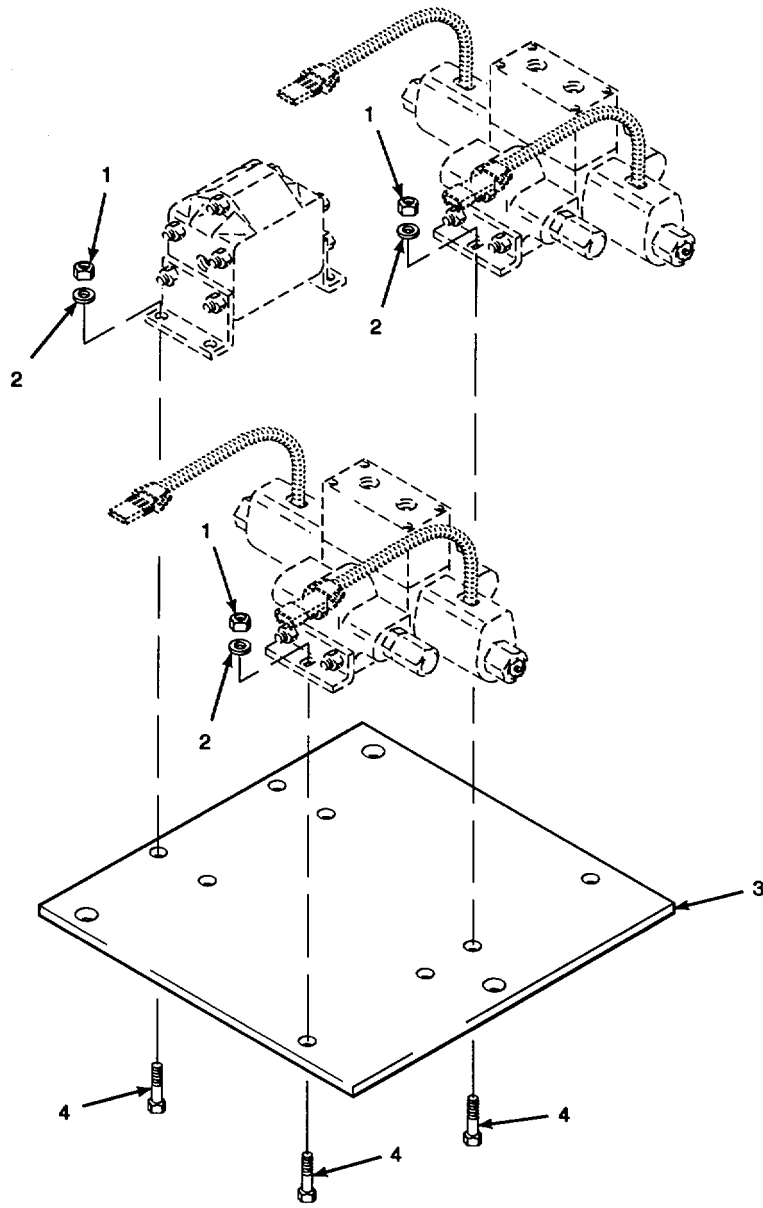

Figure 151. Tow Point Mount Plate

| SECTION II | | | | | |
|------------|------|-------|--------|---------------------------------------|-----|
| (1) | (2) | (3) | (4) | (5) | (6) |
| ITEM | SMR | | PART | | |
| NO | CODE | CAGEC | NUMBER | DESCRIPTION AND USABLE ON CODES (UOC) | QTY |

GROUP 2402 MANIFOLD AND/OR CONTROL VALVES

FIG. 151 TOW POINT MOUNT PLATE

| | | | | | |
|---------------|-------|-------|-----------------|---|---|
| 1 | PFFZZ | 15654 | 59327833 | NUT, PLAIN, HEXAGON 5/16-18UNC-28 GRADE C | 8 |
| 2 | PAFZZ | 96906 | MS551412-25 | WASHER, FLAT 0.344 IN ID X 1.000 IN OD X 0.62 IN THK | 8 |
| 3 | XBFZZ | 1S654 | 13077888 | PLATE, MOUNT | 1 |
| 4 | PAFZZ | 80205 | 818218H031C075N | BOLT, MACHINE 5/16-18UNC-2A X 3/4 IN LG GRADE 8 | 3 |
| END OF FIGURE | | | | | |

151-1

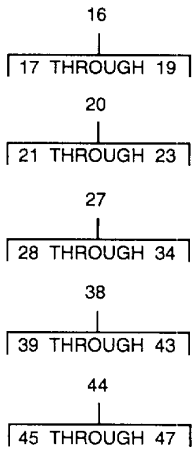
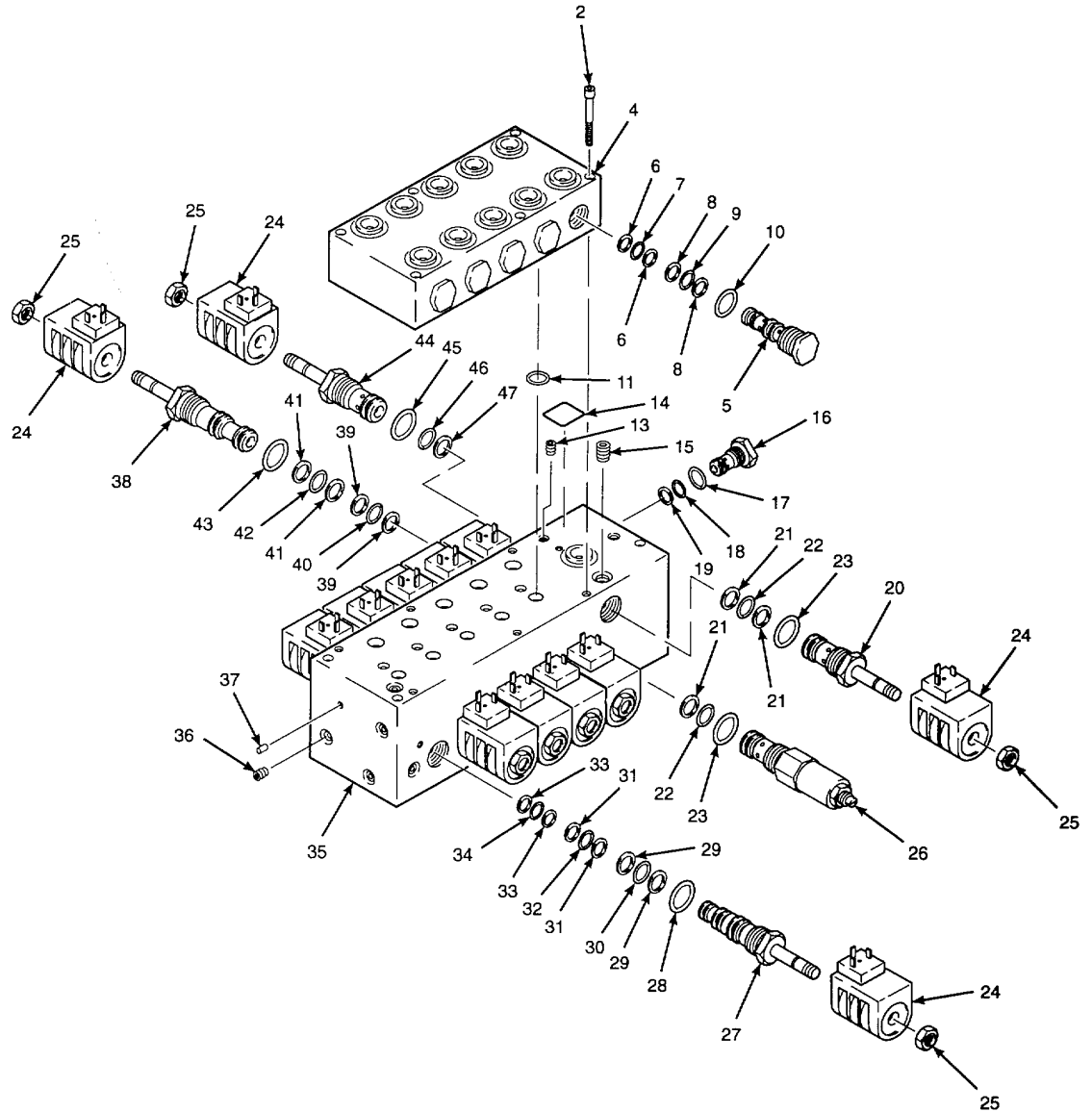
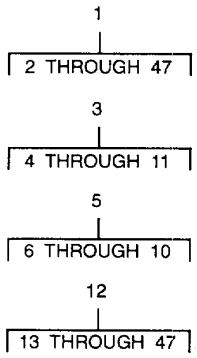

Figure 152. Stack Valve

| SECTION II | | | | | |
|---|----------|-------|----------------|--|-----|
| (1) | (2) | (3) | (4) | (5) | (6) |
| ITEM NO | SMR CODE | CAGEC | PART NUMBER | DESCRIPTION AND USABLE ON CODES (UOC) | QTY |
| GROUP 2402 MANIFOLD AND/OR CONTROL VALVES | | | | | |
| FIG. 152 STACK VALVE | | | | | |
| 1 | PFFFF | 30058 | 85006310 | MANIFOLD, HYDRAULIC..... | 1 |
| 2 | PAFZZ | 96906 | MS16997-66 | SCREW, CAP.SOCKET HE 1/4-20UNC-3A..... X 2 IN LG GRADE 8..... | 6 |
| 3 | XAFZZ | 30058 | 85006324 | O-RING..... | 1 |
| 4 | XAFZZ | 30058 | 30102409 | MANIFOLD..... | 1 |
| 5 | XBFFF | 30058 | 85002657 | VALVE, CHECK..... | 5 |
| 6 | KFFZZ | 30058 | 60480014 | RETAINER, PACKING PART OF KIT P/N..... 21170002..... | 2 |
| 7 | PAFZZ | 96906 | MS28775-014 | PACKING, PREFORMED PART OF KIT P/N..... 21170002..... | 1 |
| 8 | KFFZZ | 30058 | 60480015 | RETAINER, PACKING PART OF KIT P/N..... 21170002..... | 2 |
| 9 | PAFZZ | 96906 | MS28775-015 | PACKING, PRFCFORMED PART OF KIT P/N..... 21170002..... | 1 |
| 10 | KFFZZ | 30058 | 60118910 | PACKING, PREFORMED PART OF KIT P/N..... | 1 |
| 11 | PFFZZ | 30058 | 60108465 | O-RING..... | 10 |
| 12 | XAFZZ | 30058 | 85006325 | MANIFOLD /VALVE..... | 1 |
| 13 | PAFZZ | 96906 | MS27769-2 | PLUG, PIPE 1/8-27NPTFG..... | 1 |
| 14 | XBFZZ | 30058 | 62010018 | MARKER, IDENTIFICAT..... | 1 |
| 15 | PAFZZ | 96906 | MS27769-4 | PLUG, PIPE 3/8-18NPTF..... | 1 |
| 16 | PFFFF | 30058 | 86020001 | VALVE, CHECK..... | 1 |
| 17 | XBFZZ | 30058 | 60118910 | PACKING, PREFORMED PART OF KIT PIN..... 21170001..... | 1 |
| 18 | PAFZZ | 96906 | MS28775-0146.6 | PACKING, PREFORMED PART OF KIT P/N..... 21170001..... | 1 |
| 19 | KFFZZ | 30058 | 60470014 | RETAINER, PACKING PART OF KIT P/N..... 2117 0001..... | 1 |
| 20 | PFFFF | 30058 | 85002133 | VALVE, SAFETY RELIEF..... | 1 |
| 21 | KFFZZ | 30058 | 60470014 | RETAINER, PACKING PART OF KIT P/N..... 21170001..... | 3 |
| 22 | PAFZZ | 96906 | MS28775-014 | PACKING, PREFORMED PART OF KIT P/N..... 21170001..... | 2 |
| 23 | KFFZZ | 30058 | 60118910 | PACKING, PREFORMED PART OF KIT P/N..... 21170001..... | 2 |
| 24 | PFOZZ | 30058 | 39670030 | COIL, ELECTRICAL..... | 13 |
| 25 | PFOZZ | 96906 | MS35691-36 | NUT, PLAIN, HEXAGON 1/2-20UNf-28..... GRADE C..... | 13 |
| 26 | PFFFF | 30058 | 85002126 | VALVE, SAFETY RELIEF..... | 1 |
| 27 | PFFFF | 30058 | 85002335 | VALVE, LINEAR, DIRECT..... | 10 |
| 28 | KFFZZ | 30058 | 60118910 | PACKING, PREFORMED PART OF KIT PIN..... 211730083..... | 1 |
| 29 | KFFZZ | 30058 | 60480016 | RETAINER, PACKING PART OF KIT P/N..... 21170003..... | 2 |
| 30 | PAFZZ | 96906 | MS28775-016 | PACKING, PREFORMED PART OF KIT P/N..... 21170003..... | 1 |
| 31 | KFFZZ | 30058 | 60480015 | RETAINER, PACKING PART OF KIT P/N..... | 2 |

| SECTION II | | | | | |
|------------|----------|-------|-------------|--|-----|
| (1) | (2) | (3) | (4) | (5) | (6) |
| ITEM NO | SMR CODE | CAGEC | PART NUMBER | DESCRIPTION AND USABLE ON CODES (UOC) | QTY |
| 32 | PAFZZ | 96906 | MS28775-015 | 2117170003 PACKING, PREFORMD PART OF KIT P/N | 1 |
| 33 | KFFZZ | 30058 | 60480014 | 211700033 RETAINER, PACKING PART OF KIT P/N..... 21170030033 | 2 |
| 34 | PAFZZ | 96906 | MS28775-014 | PACKING, PREFORMED PART OF KIT P/N..... | 1 |
| 35 | XAFZZ | 30058 | 30102417 | MANIFOLD..... | 1 |
| 36 | PAFZZ | 96906 | MS27769-3 | PLUG, PIPE 1/4-18NPTF..... | 7 |
| 37 | XAFZZ | 30058 | 61028070 | PLUG, SHEREX 7MM OD | 36 |
| 38 | PFFFF | 30058 | 85002613 | VALVE, LINEAR, DIRECT | 1 |
| 39 | KFFZZ | 30058 | 60480014 | 21170002 RETAINER, PACKING PART OF KIT PIN..... | 2 |
| 40 | PAFZZ | 96906 | MS28775-014 | 21170002 PACKING, PREFORMEMED PART OF KIT P/N | 1 |
| 41 | KFFZZ | 30058 | 60480015 | 21170002 RETAINER, PACKING PART OF KIT P/N..... | 2 |
| 42 | PAFZZ | 96906 | MS28775-015 | 21170002 PACKING, PREFORMED PART OF KIT P/N..... 2117C0002..... | 1 |
| 43 | KFFZZ | 30055 | 60118910 | PACKING, PREFORMED PART OF KIT P/N..... | 1 |
| 44 | PFFFF | 30058 | 85002355 | VALVE, SOLENOID | 1 |
| 45 | KFFZZ | 30058 | 60118910 | 21170001 PACKING, PREFORMED PART OF KIT P/N..... 21170001 | 1 |
| 46 | PAFZZ | 96906 | MS28775-014 | PACKING, PREFORMED PART OF KIT P/N..... 21170001 | 1 |
| 47 | KFFLZ | 30058 | 60470014 | RETAINER, PACKING PART OF KIT P/N..... | 1 |

END OF FIGURE
152-2

SECTION II

TM 5-3895-373-24P

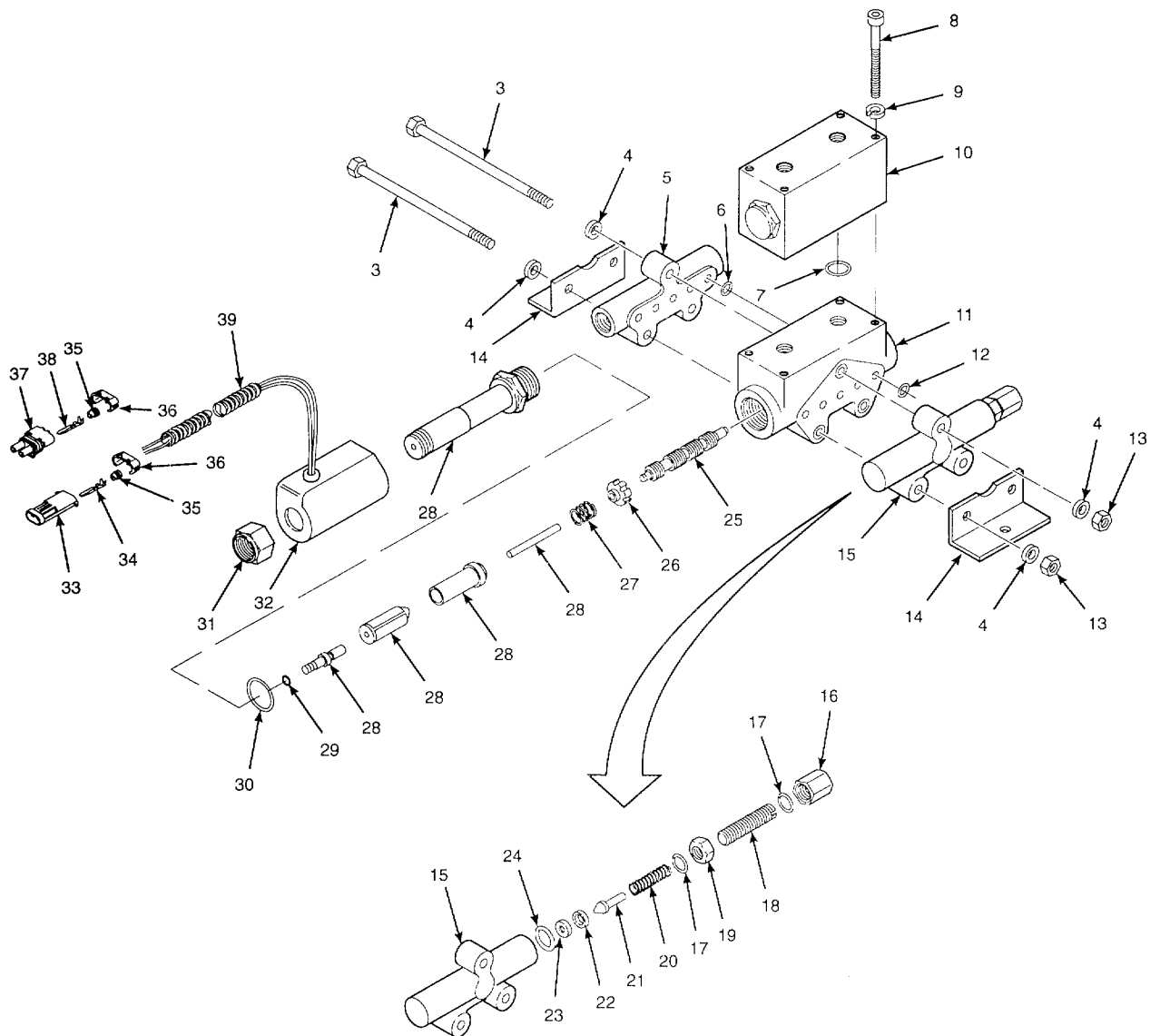
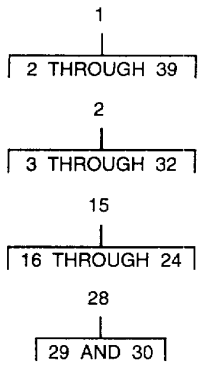

Figure 153. Tow Point Control Valve

| (1) ITEM NO | (2) SMR CODE | (3) CAGEC | (4) PART NUMBER | (5) DESCRIPTION AND USABLE ON CODES (UOC) | (6) QTY |
|---|--------------------|--------------|-----------------------------|---|------------|
| SECTION II | | | | | |
| GROUP 2402 MANIFOLD AND/OR CONTROL VALVES | | | | | |
| FIG. 153 TOW PRINT CONTROL VALVE | | | | | |
| 1 | PFFFF | 1S654 | 13076364 | VALVE , SOLENOID | 2 |
| 2 | XBFFF | 07988 | MV5-R-2250-ICA-S 0-12ZLA | .VALVE, SOLENOID | 1 |
| 3 | XBFZZ | 07988 | 4023773 | ROD, THREAD END | 3 |
| 4 | PAFZZ | 96906 | M5271;3-10 | CASH, FLAT 0.344 IN ID X..... IN AD X 0.065 IN THK | 6 |
| 5 | XBFZZ | 07988 | 4021150 | MANIFOLD, OUTLET | 1 |
| 6 | PAFZZ | 96906 | MS28775-13 | PACKING, PREFORMED | 5 |
| 7 | PAFZZ | 96906 | MS23775-;17 | PACKING, PREFORMED | 2 |
| 8 | PFFZZ | 07988 | 1011317 | SCREW, CAP, SOCKET HE | 4 |
| 9 | PAFZZ | 96908 | MS51415-5 | CASHER, LOCK 1/4 IN NOM ID..... HELICAL SPRING..... | 4 |
| 10 | XAFZZ | 079883 | 6008800 | VALV-LOCK | 1 |
| 11 | XBFZZ | 37988 | 4022061 | BODY, VALVE..... | 1 |
| 12 | PAFZZ | 81349 | M83461/1-012 | PACKING, PREFORMED | 5 |
| 13 | PAFZZ | 96906 | MS35691-11 | NUT, PLAIN, HEXAGON 5/16S-13UNC-Z28 | 3 |
| 14 | XBFZZ | 07388 | 4014240 | BRACKET, MOUNTING..... | 2 |
| 15 | X3FFF | 07988 | 6010469 | MANIFOLD INLET | 1 |
| 16 | XBFZZ | 07988 | 4011180 | NUT, VALVE, CAP | 1 |
| 17 | PAFZZ | 46906 | MS28775-015 | PACKING, PREFORMED | 2 |
| 18 | XBFZZ | 07988 | 4011170 | SCREW, ADJUSTMENT | 1 |
| 19 | PFFZZ | 07988 | 4011240 | NUT, SELF-LOCKING, HE | 1 |
| 20 | X8FZZ | 07988 | 4011231 | SPRING, VALVE-RELIEF | 1 |
| 21 | XEFZZ | 07983 | 401570C | POPPET, VALVE RELIEF..... | 1 |
| 22 | XBFZZ | 07988 | 4015880 | RETAINER | 1 |
| 23 | XBFZZ | 07988 | 4015850 | SEAT, VALVE, RELIEF..... | 1 |
| 24 | PAFZZ | 81349 | M83461/1-012 | PACKING, PREFORMED | 1 |
| 25 | XBFZZ | 07988 | 4017110 | SPOOL #10 | 1 |
| 26 | XPFZZ | 07988 | 6004100 | RETAINER, SPRING | 2 |
| 27 | XBFZZ | 07988 | 4025350 | SPRINGS | 2 |
| 28 | XBFFF | 07988 | 6013132 | TUBE ASSEMBLY | 2 |
| 29 | PAFZZ | 96906 | 4S28775-008 | PACKAGING, PREFORMED..... DD 90 DUROMETER-BUNA-N..... | 1 |
| 30 | PAFZZ | 78062 | B400PC13 | PACKING, PREFORME 3/4 IN TUBE | 1 |
| 31 | PFOZZ | 037938 | 4017370 | NUT, PLAIN, HEXAGON 3/4-16UNF-28..... | 2 |
| 32 | PFGZZ | 0798 | 8 C04-12-LA | COIL, ELECTRICAL..... | 2 |
| 33 | PFOZZ | 77060 | 15300032 | CONNECTOR BODY, PLUG | 1 |
| 34 | PFOZZ | 77060 | 12040559 | TERMINAL, QUICK..... | 2 |
| 35 | PFZZ | 7706 J3 | 12015323 | BOOT, DUST, MOIST | 4 |
| 36 | PACZZ | 77060 | 15300014 | STRAP, RETAINING..... | 2 |
| 37 | PFCZZ | 77060 | 153C0027 | CONNECTOR BODY, PLUG | 1 |
| 38 | PFOZZ | 77060 | 12077412 | TERMINAL, QUICK DISC | 2 |
| 39 | MOOZZ | 77050 | R-64496-1LC'7 | LOOM MAKE FROM P/N R-64495..... | 2 |

END OF FIGURE

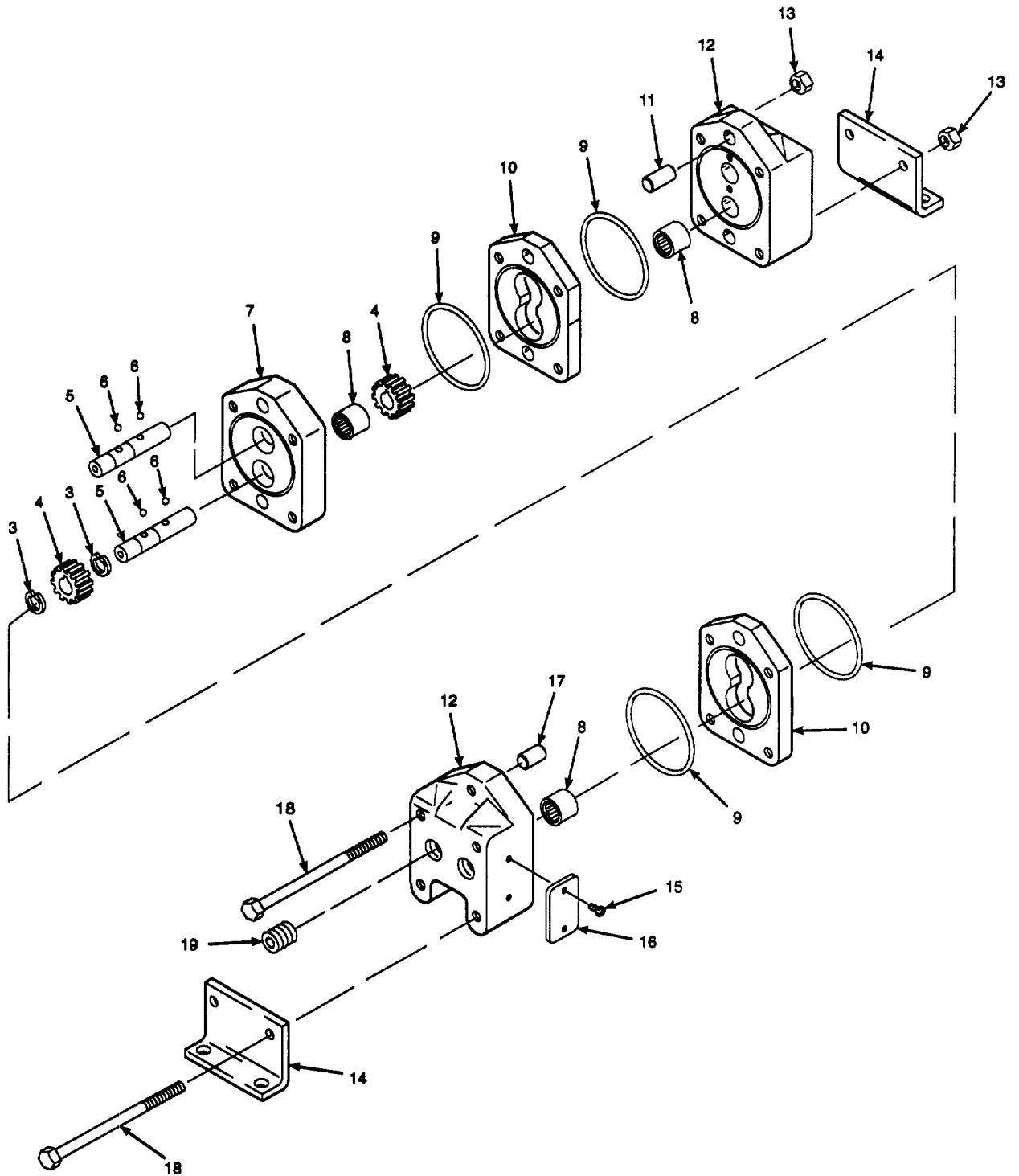
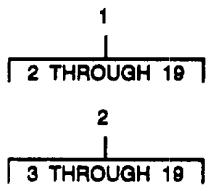

Figure 154. Tow Point Flow Divider

| (1) ITEM NO | (2) SMR CODE | (3) CAGEC | (4) PART NUMBER | (5) DESCRIPTION AND USABLE ON CODES (UOC) | (6) QTY |
|---|--------------------|--------------|-----------------------|---|------------|
| GROUP 2402 MANIFOLD AND/OR CONTROL VALVES | | | | | |
| FIG. 154 TOW POINT FLOW DIVIDER | | | | | |
| 1 | PFFFF | 1S654 | 12978458 | DIVIDER, VALVE FLOW | 1 |
| 2 | XBFFF | 20977 | P202-2250 | ..DIVIDER, VALVE FLOW..... | 1 |
| 3 | XBFZZ | 20977 | 60840043 | ..RING, RETAINING..... | 4 |
| 4 | XBFZZ | 20977 | 32601100 | ..GEAR, 202 | 4 |
| 5 | XAFZZ | 20977 | 33003001 | ..IDLER, SHAFT | 2 |
| 6 | XBFZZ | 20977 | 6380093 | ..BALL..... | 4 |
| 7 | XBFZZ | 20977 | 34101002 | ..PLATE, SPACER | 1 |
| 8 | XAFZZ | 20977 | 64500001 | ..BEARING, NEEDLE..... | 6 |
| 9 | PAFZA | 20977 | 60106032 | ..PACKING, PREFORMED | 4 |
| 10 | XBFZZ | 20977 | 30321000 | ..CASE, 202..... | 2 |
| 11 | XBFZZ | 20977 | 33801009 | ..PIN, DOWEL | 2 |
| 12 | XBFZZ | 20977 | 31201005 | ..PLATE, END | 2 |
| 13 | PFFZZ | 20977 | 65103118 | ..NUT, PLAIN, HEXAGON 5/16-18UNC-2B..... | 4 |
| 14 | XBFZZ | 20977 | 31901004 | ..BRACKET, MOUNTING..... | 2 |
| 15 | XDFZZ | 20977 | 66300125 | ..SCREW, DRIVE | 2 |
| 16 | XBFZZ | 20977 | 39901000 | ..PLATE, ID | 1 |
| 17 | XBFZZ | 20977 | 33801007 | ..PIN, DOWEL | 2 |
| 18 | PFFZZ | 20977 | 65831450-C-B | ..SCREW, CAP, HEXAGON H 5/16-18UNC- 2A X 4 1/2 IN LG | 4 |
| 19 | XBFZZ | 20977 | 63130375 | ..PLUG..... | 1 |

END OF FIGURE

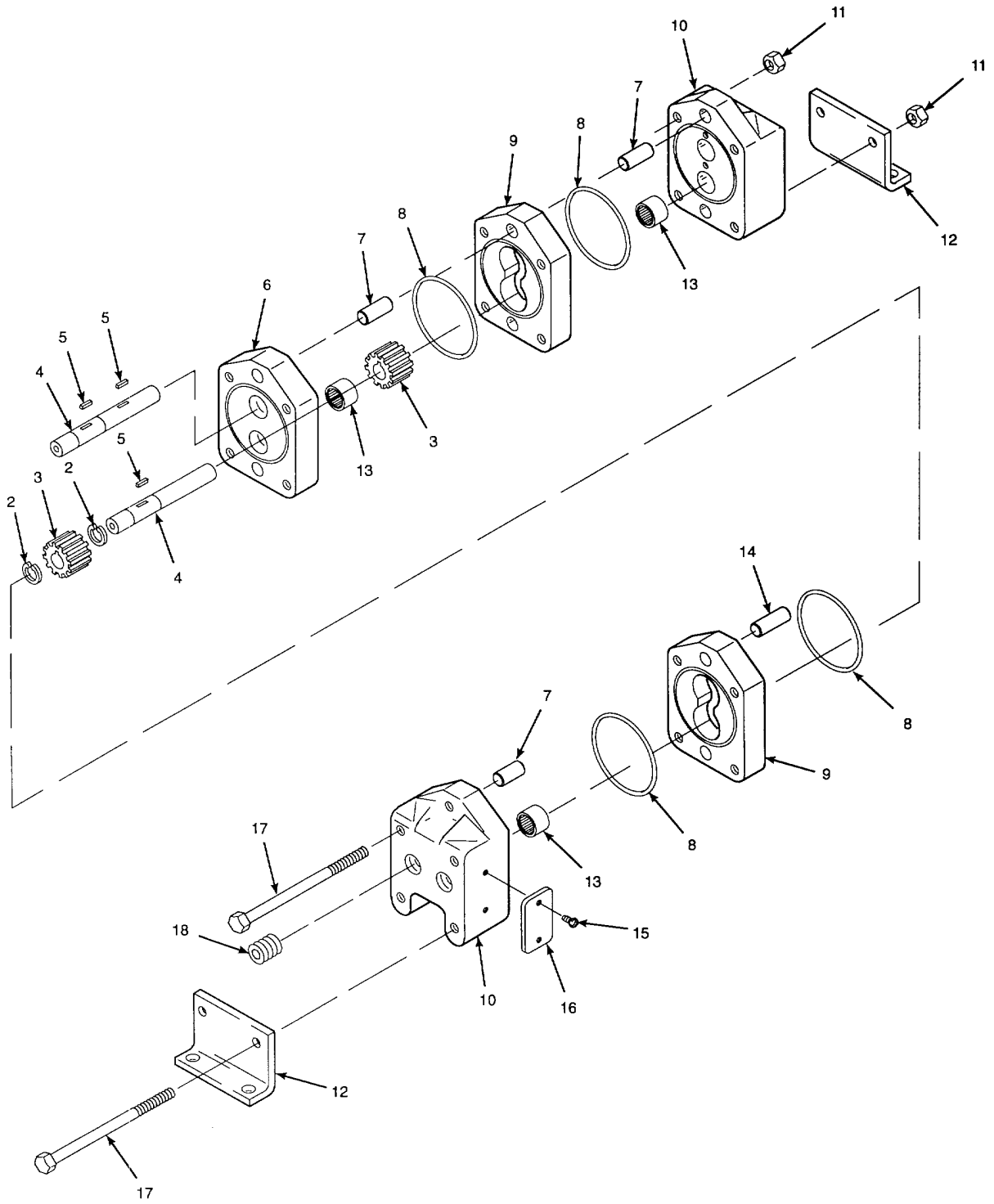
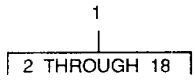

Figure 155. Valve and Cylinder and Auger/Conveyor Flow Dividers

| (1) ITEM NO | (2) SMR CODE | (3) CAGEC | (4) PART NUMBER | (5) DESCRIPTION AND USABLE ON CODES (UOC) | (6) QTY |
|-------------------|--------------------|--------------|-----------------------|--|------------|
|-------------------|--------------------|--------------|-----------------------|--|------------|

GROUP 2402 MANIFOLD AND/OR CONTROL VALVES

FIG. 155 VALVE AND CYLINDER AND AUGER/ CONVEYOR FLOW DIVIDERS

| | | | | | |
|----|-------|-------|-----------|--|---|
| 1 | PFFFF | 1S654 | 12978458 | DIVIDER, VALVE FLOW..... | 2 |
| 2 | XBFFF | 20977 | P202-2250 | RING, RETAINING..... | 4 |
| 3 | XBFZZ | 20977 | 60840043 | GEAR | 4 |
| 4 | XBFZZ | 20977 | 32601100 | IDLER, SHAFT | 2 |
| 5 | XAFZZ | 20977 | 33003001 | KEY, DOWEL..... | 2 |
| 6 | XBFZZ | 20977 | 63800093 | PLATE, SPACER | 3 |
| 7 | XBFZZ | 20977 | 34101002 | PIN, STR, HEADLESS | 1 |
| 8 | XAFZZ | 20977 | 64500001 | PACKING, PREFORMED BEARING, NEEDLE..... | 6 |
| 9 | PAFZA | 20977 | 60106032 | CASE..... | 4 |
| 10 | XBFZZ | 20977 | 30321000 | PLATE, END | 2 |
| 11 | XBFZZ | 20977 | 33801009 | NUT, PLAIN, HEXAGON 5/16-18UNC-ZBCC PIN, | 2 |
| 12 | X3FZZ | 20977 | 31201005 | BRACKET, MOUNTING..... | 2 |
| 13 | PFFZZ | 20977 | 65103119 | BEARING, NEEDLE..... | 6 |
| 14 | XBFZZ | 20977 | 31901004 | SCREW, DRIVE..... | 2 |
| 15 | XDFZZ | 20977 | 66300125 | PIN, DOWEL | 2 |
| 16 | XBFZZ | 20977 | 39901000 | PLATE, ID | 1 |
| 17 | XBFZZ | 20977 | 33801007 | SCREW, CAP, HEXAGON H 5/16-18UNC 2A X 4 1/2 IN LG | 4 |
| 18 | PFFZZ | 20977 | 65831450 | PLUG..... | 1 |

END OF FIGURE

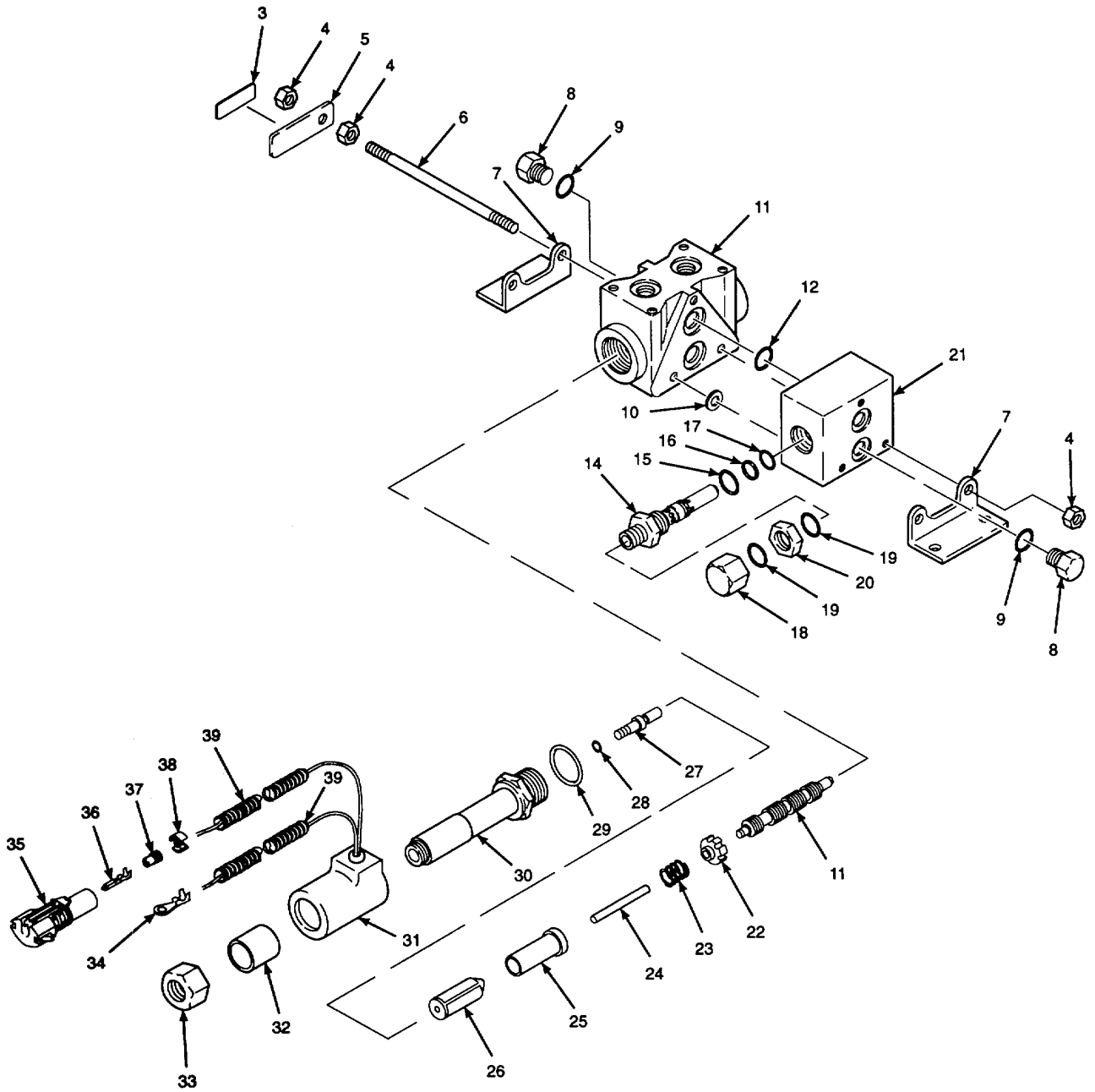
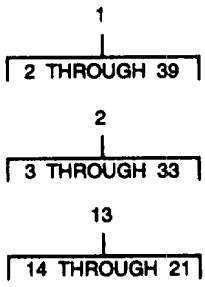

Figure 156. Auger/Conveyor Control Valve

| (1) ITEM NO | (2) SMR CODE | (3) CAGEC | (4) PART NUMBER | (5) DESCRIPTION AND USABLE ON CODES (UOC) | (6) QTY |
|---|--------------------|--------------|-----------------------|--|------------|
| GROUP 2402 MANIFOLD AND/OR CONTROL VALVES | | | | | |
| FIG. 156 AUGER/CONVEYOR CONTROL VALVE | | | | | |
| 1 | PFFFF | 15654 | 13075643 | VALVE, SOLENOID | 1 |
| 2 | XBFFF | 07988 | 7109421 | .VALVE, SOLENOID | 1 |
| 3 | XBFZZ | 07988 | 4081016 | ..LABEL | 1 |
| 4 | PFFZZ | 07988 | 1005013 | ..NUT, SELF-LOCKING, HE 5/8-18UNF-2B | 7 |
| 5 | XBFZZ | 07988 | 1090182 | ..MOUNT, LABEL..... | 1 |
| 6 | XBFZZ | 07988 | 4023773 | ..ROD, THREADED END 5/16-18UNF-2B..... | 3 |
| 7 | PFFZZ | 07988 | 4015160 | ..BRACKET, ANGLE | 2 |
| 8 | PAFZZ | 96906 | MS9901-08 | ..PLUG, MACHINE THREAD 3/4-16UNJF..... | 2 |
| 9 | PAFZZ | 96906 | MS28778-8 | ..PACKING, PREFORMED 1/2 IN TUBE 00..... | 2 |
| 90 DUROMETER CUNA-N | | | | | |
| 10 | PFFZL | 07988 | 4023150 | ..SHIM, .SPECIAL | 6 |
| 11 | XBFZZ | 07988 | 6014101 | ..BODY, SPOOL..... | 1 |
| 12 | PAFZZ | 96906 | MS28775-118 | ..PACKING, PREFORMED | 2 |
| 13 | XBFZZ | 07988 | 601096843 | ..RELIEF ASSEMBLY | 1 |
| 14 | XBFFF | 07983 | 6010965 | ...VALVE, RELIEF, INLET | 1 |
| 15 | KFFZZ | 07988 | 0102912 |PACKING, PREFORMED PART OF KIT | 1 |
| P/N 6010988 | | | | | |
| 16 | KFFZZ | 07988 | 0109018 |RETAINER, PACKING PART OF KIT P/N..... | 1 |
| 6010988 | | | | | |
| 17 | KFFZZ | 07988 | 0101018 |PACKING, PREFORMED PART OF KIT | 1 |
| P/N 601098800 | | | | | |
| 18 | XBFZZ | 07988 | 4029680 |CAP, VALVE | 1 |
| 19 | KFFZZ | 07988 | 0101020 |PACKING, PREFORMED PART OF KIT | 2 |
| P/N 6013080 | | | | | |
| 20 | XBFZZ | 07988 | 4029670 |NUT, COMPRESSION..... | 1 |
| 21 | XAFZZ | 07988 | 4015074 | ..BODY, VALVE..... | 1 |
| 22 | XBFZZ | 07988 | 4014541 | ..RETAINER | 2 |
| 23 | XBFZZ | 07988 | 4015416 | ..SPRING, COMPRESSION..... | 2 |
| 601308010 80 | | | | | |
| 24 | KFFZZ | 07988 | 4020051 | ..PIN 1C.918 IN LG PART OF KIT P/N | 2 |
| P/N 60130800 | | | | | |
| 25 | KFFZZ | 07988 | 4019960 | ..PLUG PART OF KIT | |
| 26 | KFFZZ | 07988 | 4019950 | ..PLUNGER PART OF KIT P/N 6013080..... | 2 |
| 27 | KFFZZ | 07988 | 40014131 | PIN PART OF KIT P/N 601308 | 2 |
| 28 | PFFZZ | 07988 | 0101008 | ..PACKING, PREFORMED PART OF KIT P/N..... | 2 |
| 6013080 | | | | | |
| 29 | PFFZZ | 07988 | 0102916 | ..PACKING, PREFORMED PART OF KIT P/N..... | 2 |
| 6013080 | | | | | |
| 30 | KFFZZ | 07988 | 6006090 | ..TUBE VALVE PART OF KIT | |
| 31 | PFOZZ | 07988 | 6034000LB | ..COIL, ELECTRICAL..... | 2 |
| 32 | XBOZZ | 07988 | 4014550 | ..COIL, SLEEVE | 2 |
| 33 | PAOZZ | 96906 | MS35691-55 | ..NUT, PLAIN, HEXAGON 1/4-28UNF-2B | 2 |
| 34 | XBOZZ | 77060 | 12015907 | ..TERMINAL, RING | 2 |
| 35 | PFOZZ | 77060 | 1206 5172 | ..CONNECTOR, RECEPTACL | 2 |
| 36 | PFOZZ | 77060 | 12077412 | ..TERMINAL, QUICK DISC | 2 |
| 37 | PFOZZ | 77060 | 12015323 | ..BOOT, DUST AND MOIST | 2 |
| 38 | XBOZZ | 77060 | 12065249 | ..LOCK, SECONDARY..... | 2 |

SECTION II

TM 5-3895-373-24P

| (1) ITEM NO | (2) SMR CODE | (3) CAGEC | (4) PART NUMBER | (5) DESCRIPTION AND USABLE ON CODES (UOC) | (6) QTY |
|-------------------|--------------------|--------------|-----------------------|--|------------|
| 39 | MOOZZ | 77060 | R-64496-11 | .LOOM MAKE FROM P/N R-64496 (77060) 11 IN LG..... | 2 |

END OF FIGURE
156-2

SECTION II

TM 5-3895-373-24P

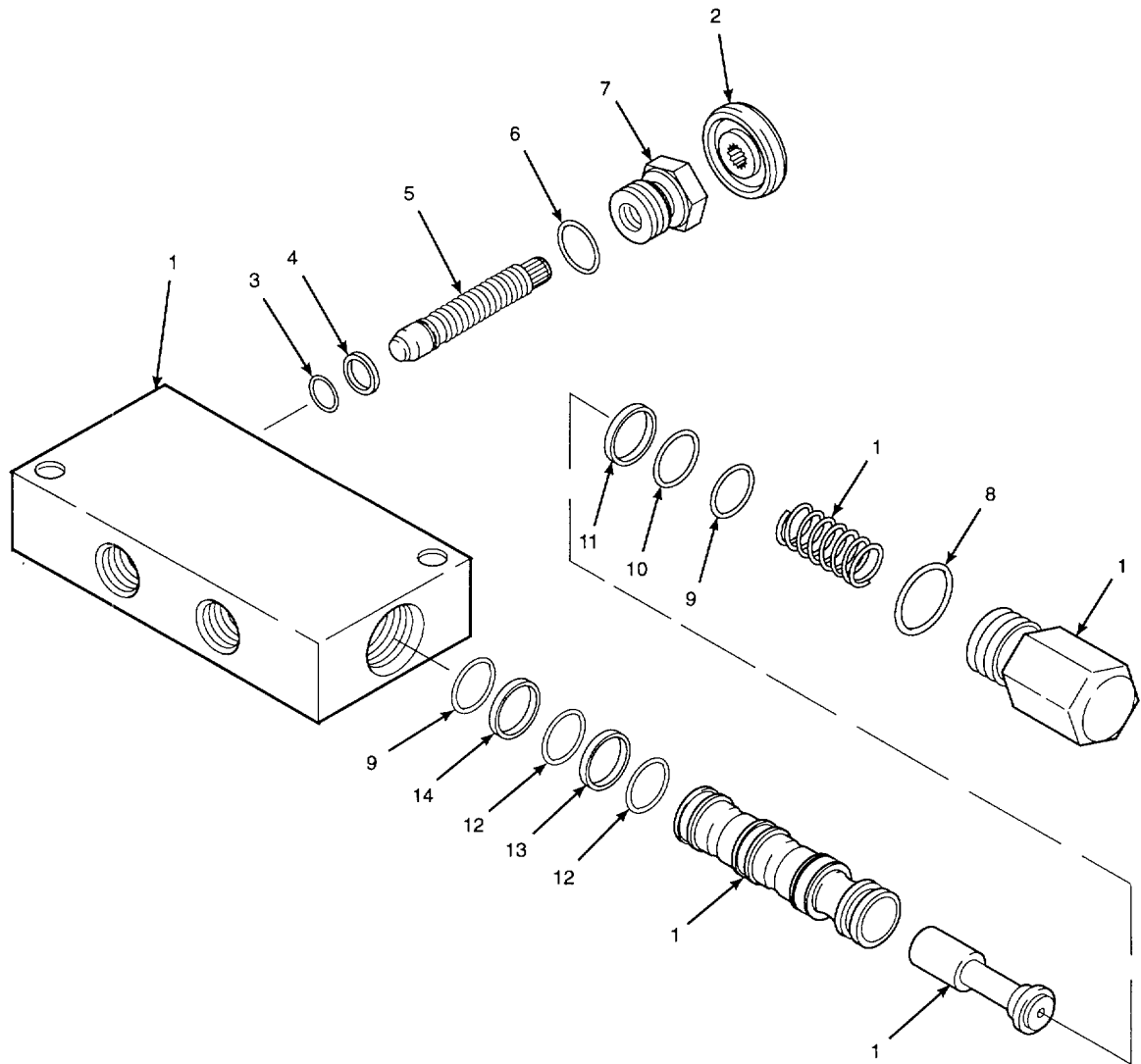
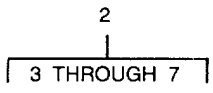
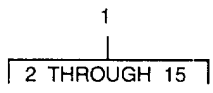

Figure 157. Tow Point Flow Control Valve

| SECTION II | | | | | |
|------------|----------|--------|-------------------|---|-----|
| (1) | (2) | (3) | (4) | (5) | (6) |
| ITEM NO | SMR CODE | CAGEC | PART NUMBER | DESCRIPTION AND USABLE ON CODES (UOC) | QTY |
| | | | | GROUP 2402 MANIFOLD AND/OR CONTROL VALVES | |
| | | | | FIG. 157 TOW POINT FLOW CONTROL VALVE | |
| 1 | PFFFF | 8Z296 | 2F95-P-4-4-4-15-S | VALVE, REGULATING, FL | 1 |
| 2 | XBFFF | 8Z296 | 973178 | .ASSY, FLOW ADJUST | 1 |
| 3 | PAFZZ | 96906 | MS23775-114 | ..PACKING, PREFORMED 0.612 IN 10 X..... 1.030 IN..... | 1 |
| 4 | PAFZZ | 96906 | MS28774-010 | ..RETAINER, PACKING..... | 1 |
| 5 | XAFZZ | 8Z296 | 311216 | ..STEM | 1 |
| 6 | PAFZZ | 96936 | MS28775-01 | ..PACKING, PREFORMED O.239 IN ID X..... 0.070 IN THK..... 0.070 IN THK..... | 1 |
| 7 | XAFZZ | 8SZ296 | 271169 | ..PLUG 3/4-16UNF-2A X 3/8-40UNS-ZBC..... | 1 |
| 8 | PFFZA | 02697 | 8-020 N300-90 | ..RETAINER, PACKING 0.800 IN 0ID X | 1 |
| | | | | 0.070 IN THK..... | |
| 9 | PAFZZ | 96906 | MS28775-020 | ..PACKING, PREFORMED 0864 IN ID X | 1 |
| | | | | 01070 IN THK..... | |
| 10 | PAFZZ | 96906 | MS28775-018 | ..PACKING, PREFORMED 0.739 IN ID X | 2 |
| 11 | PAFZZ | 96906 | MS281775-120 | ..PACKING, PREFORMED | 1 |
| 12 | PAFZZ | 96906 | MS28775-019 | ..PACKING, PREFORMED | 1 |
| 13 | XBFZZ | 02697 | 8-019 N300-90 | ..RETAINER, PACKING..... | 2 |
| 14 | PFFZZ | 02697 | 8-018 N300-90 | ..RETAINER, PACKING..... | 1 |

END OF FIGURE

157-1

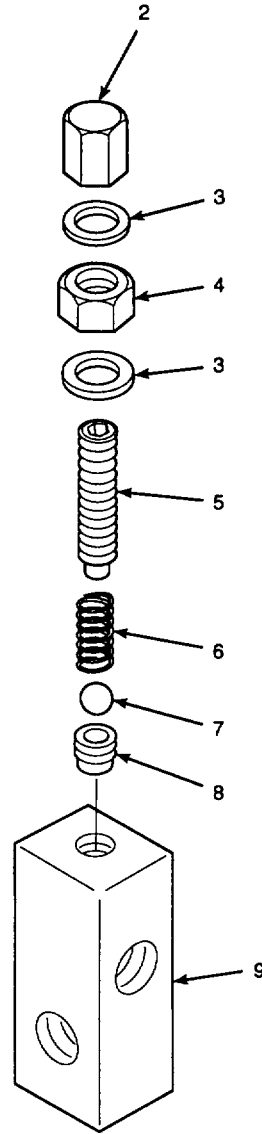
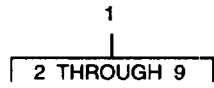

Figure 158. Vibration and Track Tensioning Relief Valves

| SECTION II | | | | | |
|---|-------|-------|-----------|---------------------------------------|-----|
| (1) | (2) | (3) | (4) | (5) | (6) |
| ITEM | SMR | | PART | DESCRIPTION AND USABLE ON CODES (UOC) | QTY |
| NO | CODE | CAGEC | NUMBER | | |
| GROUP 2402 MANIFOLD AND/OR CONTROL | | | | | |
| FIG. 158 VIBRATION AND TRACK TENSIONING RELIEF VALVES | | | | | |
| 1 | PFFFF | 29260 | RD-1837-H | VALVE, SAFETY RELIEF | 2 |
| 2 | XBFZZ | 29260 | 671800002 | .NUT, PLAIN, CAP | 1 |
| 3 | XBFZZ | 29260 | 671500004 | .WASHER, FLAT..... | 2 |
| 4 | XBFZZ | 29260 | 671800010 | .NUT, PLAIN, HEXAGON | 1 |
| 5 | XBFZZ | 29260 | 671900001 | .SCREW, HEADLESS..... | 1 |
| 6 | XBFZZ | 29260 | 670300011 | .SPRING, HLCPS..... | 1 |
| 7 | XBFZZ | 29260 | 230009014 | .BALL, CHECK..... | 1 |
| 8 | X6FZZ | 29260 | 670200003 | .SEAT, VALV..... | 1 |
| 9 | XBFZZ | 29260 | 670618005 | .BODY, VALVE..... | 1 |

END OF FIGURE
158-1

1
|
[2]

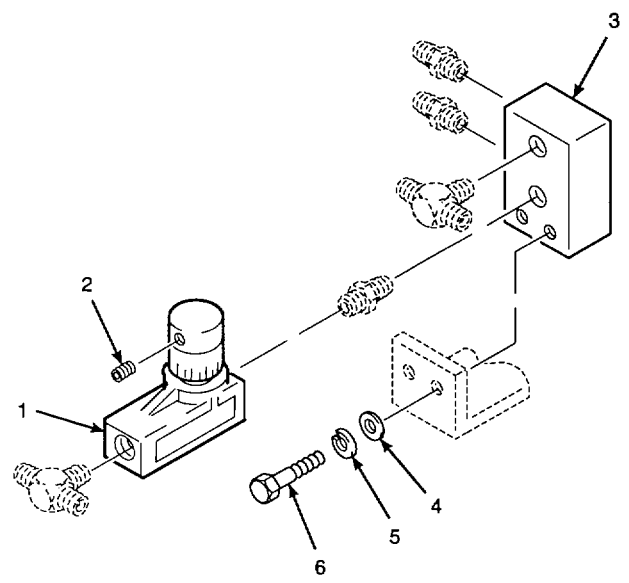
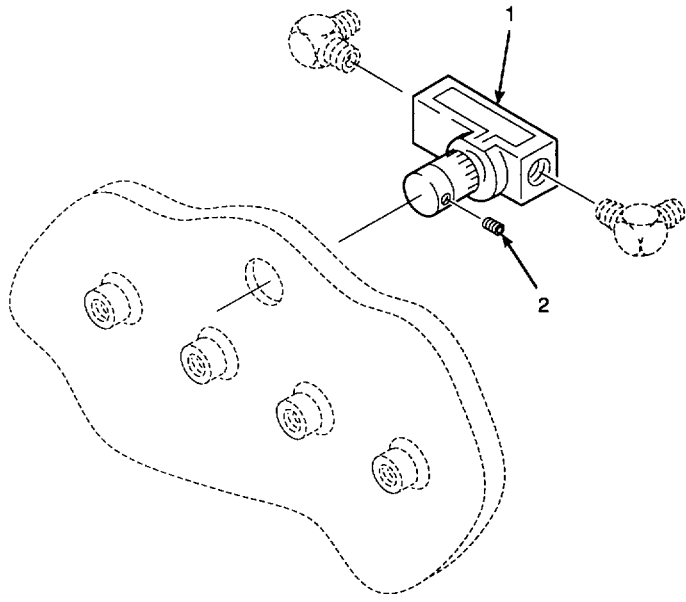

Figure 159. Screed Travel Lock and Screed Vibration Control Valves

SECTION II

| (1) ITEM NO | (2) SMR CODE | (3) CAGEC | (4) PART NUMBER | (5) DESCRIPTION AND USABLE ON CODES (UOC) | (6) QTY |
|-------------------|--------------------|--------------|-----------------------|---|------------|
| | | | | GROUP 2402MANIFOLD AND/OR CONTROL VALVES | |
| | | | | FIG. 159 SCREED TRAVEL LOCK AND SCREED VIBRATION CONTROL VALVES | |
| 1 | PFFFF | 96358 | JF3 | VALVE,GLOBE..... | 2 |
| 2 | PFFZZ | 96358 | 20483 | .SETSCREW #10-32UNF-2A X 3/16 IN..... | 1 |
| | | | | CUP POINT..... | |
| 3 | XBFZZ | 1S654 | 10429991 | MANIFOLD..... | 1 |
| 4 | PAFZZ | 96906 | MS27183-10 | WASHER,FLAT 0.281 IN ID X 0.625 IN | 2 |
| | | | | OD X 0,065 IN THK..... | |
| 5 | PAFZZ | 96906 | MS35338-44 | WASHER,LOCK 1/4 IN NOM ID HELICAL..... | 2 |
| | | | | SPRING..... | |
| 6 | PAFZZ | 80204 | B1321BH025C075N | SCREW,CAP,HEXAGON H 1/4-20UNC-2A X.... | 2 |
| | | | | 3/4 IN LG GRADE 8..... | |

END OF FIGURE

159-1

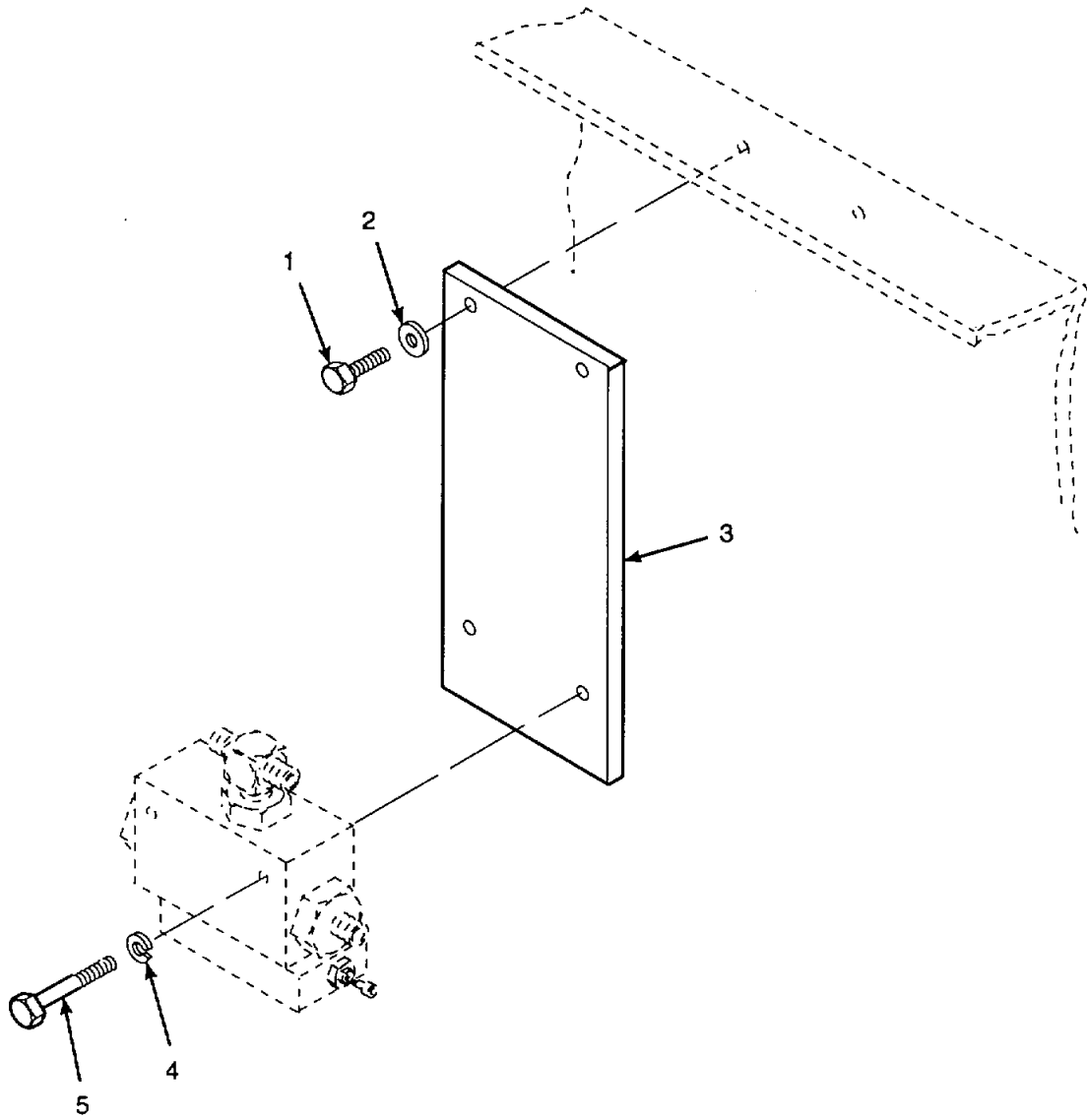

Figure 160. Track Tensioning Unloading Valve Installation

| SECTION II | | | | | |
|------------|----------|-------|-----------------|---|-----|
| (1) | (2) | (3) | (4) | (5) | (6) |
| ITEM NO | SMR CODE | CAGEC | PART NUMBER | DESCRIPTION AND USABLE ON CODES (UOC) | QTY |
| | | | | GROUP 2402MANIFOLD AND/OR CONTROL VALVES | |
| | | | | FIG. 160TRACK TENSIONING UNLOADING VALVE INSTALLATION | |
| 1 | PAFZZ | 80205 | B1821BH031C075N | BOLT,MACHINE 5/16-18UNC-2A X 3/4 IN LG GRADE 8 | 2 |
| 2 | PFFZZ | 1S654 | 59565028 | SPACER,SLEEVE..... | 2 |
| 3 | XBFZZ | 1S654 | 130786670 | BRKT,VALVE,SAF RLF | 1 |
| 4 | PAFZZ | 96906 | MS51415-6 | WASHER,LOCK 5/16 IN NOM ID HELICAL SPRING..... | 2 |
| 5 | PAFZZ | 80204 | B1821BH031C200N | BOLT,MACHINE 5/16-18UNC-2A X 2 IN..... LG GRADE 8..... | 2 |

END OF FIGURE

160-1

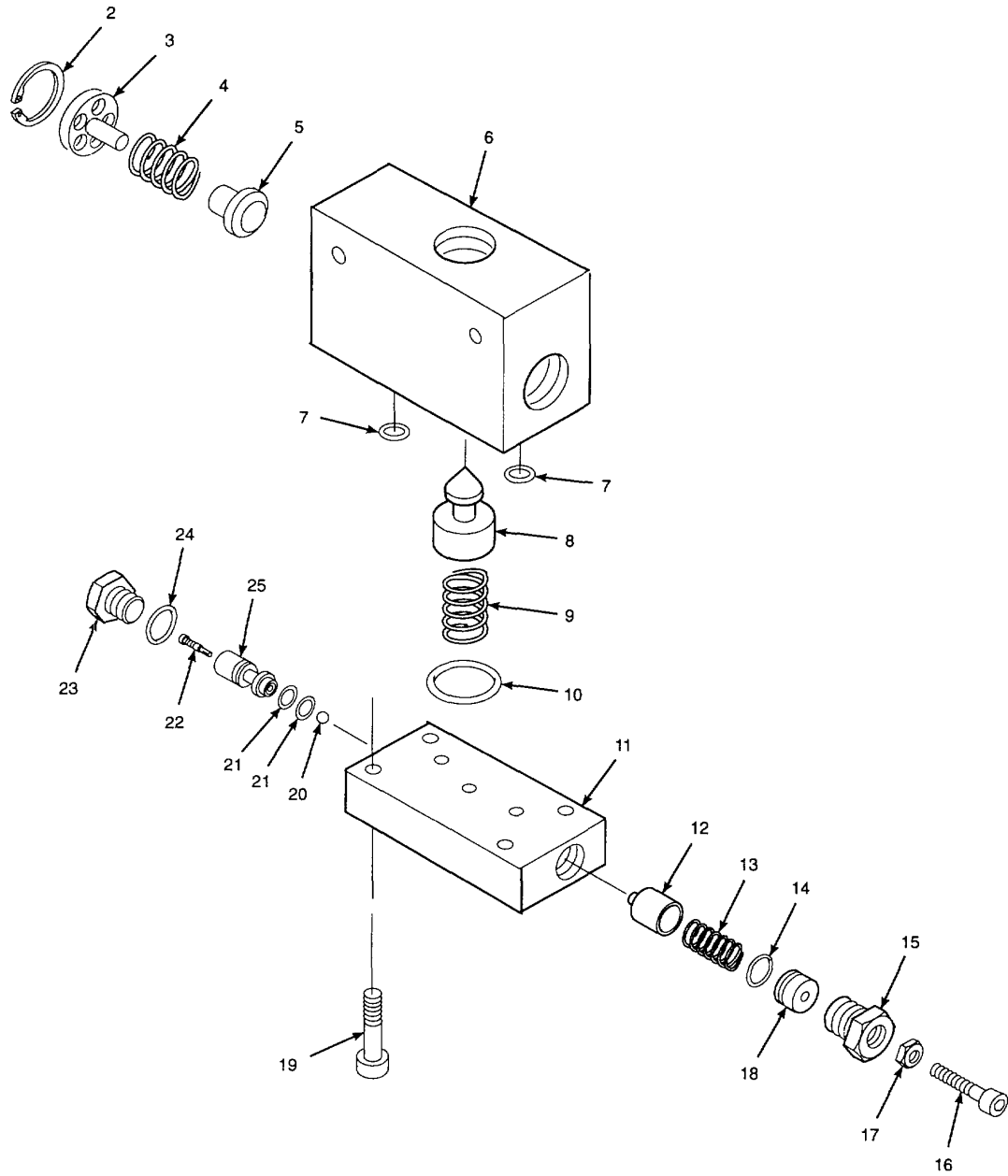
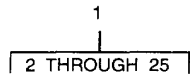

Figure 161. Track Tensioning Unloading Valve

| SECTION II | | | | | |
|------------|----------|-------|-------------|--|-----|
| (1) | (2) | (3) | (4) | (5) | (6) |
| ITEM NO | SMR CODE | CAGEC | PART NUMBER | DESCRIPTION AND USABLE ON CODES (UOC) | QTY |
| | | | | GROUP 2402 MANIFOLD AND/OR CONTROL VALVES | |
| | | | | FIG. 161 TRACK TENSIONING UNLOADING VALVE | |
| 1 | PFFFF | 07988 | 7601845 | VALVE,UNLOADING | 1 |
| 2 | KFFZZ | 07988 | 1001016 | .RETAINER,PACKING PART OF KIT PIN 6004080 PART OF KIT P/N 60122400 | 1 |
| 3 | KFFZZ | 07988 | 4002122 | .GUIDE,DISK,VALVE PART OF KIT P/N 6004080 PART OF KIT P/N 6012400 | 1 |
| 4 | KFFZZ | 07988 | 4006980 | .SPRING,HLCPS PART OF KIT P/N 6004080 PART OF KIT P/N 6012400 | 1 |
| 5 | KFFZZ | 07988 | 4005931 | .DISK,VALVE PART OF KIT P/N 6004080 PART OF KIT P/N 6012400 | 1 |
| 6 | XBFZZ | 07988 | 4002019 | .BODY,VALVE..... | 1 |
| 7 | KFFZZ | 07988 | 0102009 | .PACKING,PREFORMED PART OF KIT P/N 6004080 PART OF KIT P/N 6012400 | 2 |
| 8 | XBFZZ | 07988 | 4031200 | .DISK, VALVE..... | 1 |
| 9 | KFFZZ | 07988 | 4002532 | .SPRING,HLCPS PART OF KIT P/N 6004080 PART OF KIT P/N 6012400 | 1 |
| 10 | KFFZZ | 07988 | 0102022 | .PACKING,PREFORMED PART OF KIT P/N 6004080 PART OF KIT P/N 6016012400 | 1 |
| 11 | KFFZZ | 07988 | 4002060 | .BODY,VALVE PART OF KIT P/N 6012400 | 1 |
| 12 | KFFZZ | 07988 | 4002070 | .HOLDER,SPRING PART OF KIT P/N 6012400..... | 1 |
| 13 | KFFZZ | 07988 | 4002581 | .SPRING,HLCPS PART OF KIT P/N 6012400..... | 1 |
| 14 | KFFZZ | 07988 | 0101014 | .PACKING,PREFORMED PART OF KIT P/N 6004080 PART OF KIT P/N 6012400 | 1 |
| 15 | KFFZZ | 07988 | 4002030 | .RETAINER,VALVE PART OF KIT P/N 6012400..... | 1 |
| 16 | KFFZZ | 07988 | 1011402 | .SCREW,HEADED PART OF KIT P/N 6012400..... | 1 |
| 17 | KFFZZ | 07988 | 1006014 | .NUT,PLAIN,HEXAGON PART OF KIT P/N 6012400..... | 1 |
| 18 | KFFZZ | 07988 | 4002040 | .GUIDE,VALVE PART OF KIT P/N 6012400 | 1 |
| 19 | XBFZZ | 07988 | 1011328 | .SCREW,CAP,SOC HAED..... | 4 |
| 20 | KFFZZ | 07988 | 1022012 | .BALL,CHECK PART OF KIT P/N 6012400..... | 1 |
| 21 | PFFZZ | 07988 | 0102012 | .PACKING,PREFORMED PART OF KIT P/N 6004080 PART OF KIT P/N 6012400 | 2 |
| 22 | KFFZZ | 07988 | 4003650 | .SLIDE,VALVE PART OF KIT P/N 6012400 | 1 |
| 23 | KFFZZ | 07988 | 4002100 | .PLUG,MACHINE THREAD PART OF KIT P/N 6012400..... | 1 |
| 24 | KFFZZ | 07988 | 0101016 | .PACKING,PREFORMED PART OF KIT P/N 6004080 PART OF KIT P/N 6012400 | 1 |
| 25 | KFFZZ | 07988 | 4002091 | .LINER,VALVE PART OF KIT P/N 6012400..... | 1 |

END OF FIGURE

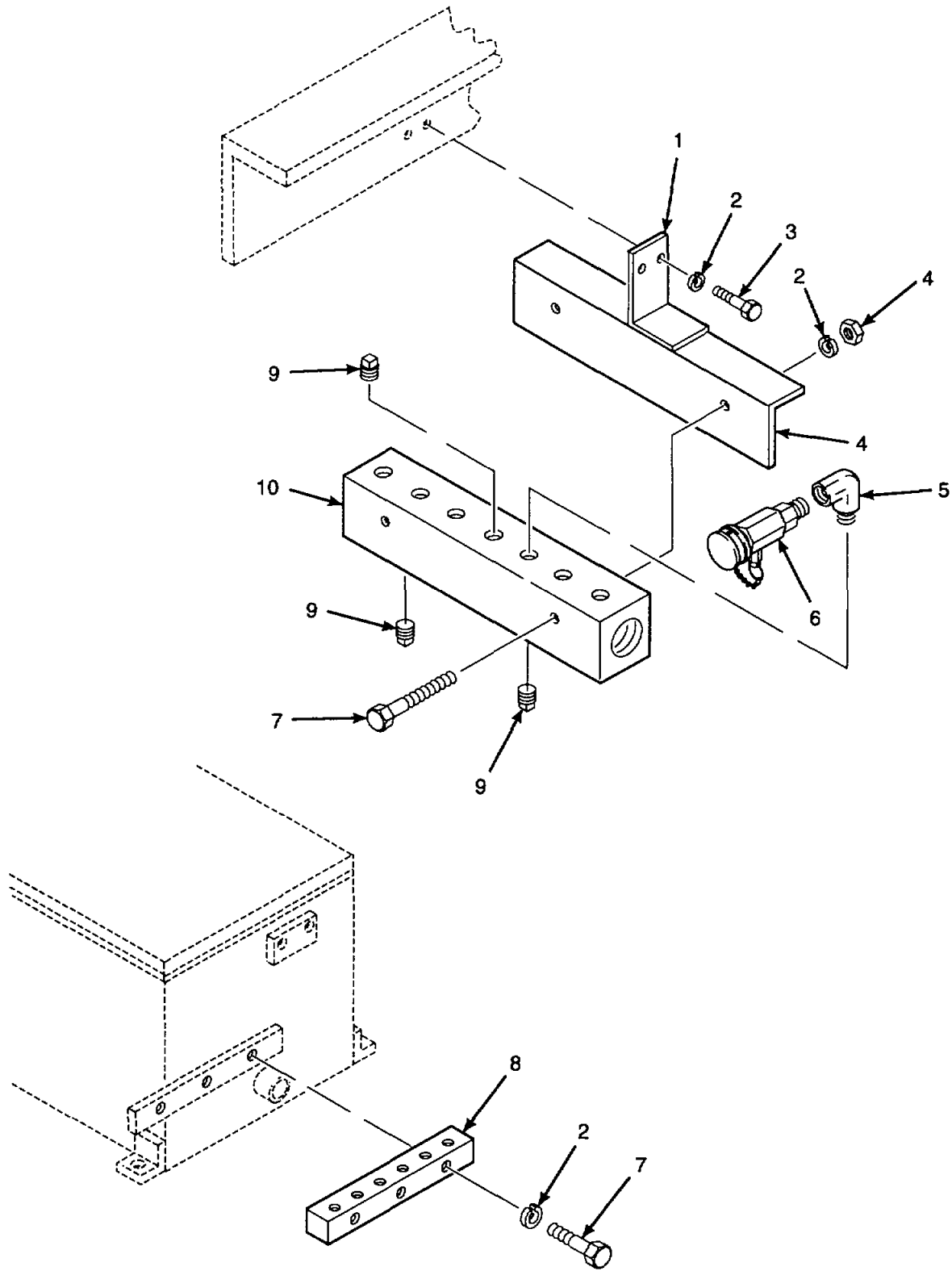

Figure 162. Test and Return Manifolds and Hydraulic Oil Bleeder Valve

| SECTION II | | | | | |
|--|----------|-------|-----------------|--|-----|
| (1) | (2) | (3) | (4) | (5) | (6) |
| ITEM NO | SMR CODE | CAGEC | PART NUMBER | DESCRIPTION AND USABLE ON CODES (UOC) | QTY |
| GROUP 2402 MANIFOLD AND/OR CONTROL VALVES | | | | | |
| FIG. 162 TEST AND RETURN MANIFOLDS AND HYDRAULIC OIL BLEEDER VALVE | | | | | |
| 1 | XBFZZ | 1S654 | 10427458 | BRKT,VALVE,UNL RLF | 1 |
| 2 | PAFZZ | 96906 | MS51415-7 | WASHER,LOCK 3/8 IN NOM ID HELICAL SPRING..... | 7 |
| 3 | PAFZZ | 80204 | B1821BH038C075N | SCREW,CAP,HEXAGON H 3/8-16UNC-2A X 3/4 IN LG GRADE 8 | 2 |
| 4 | PFFZZ | 15654 | 59327841 | NUT,PLAIN,HEXAGON 3/8-16UNC-2B GRADE C | 2 |
| 5 | XDOZZ | 01276 | 2089-6-4S | ELBOW,PIPE 1/4-18NPTF FEMALE X 3/8-18NPTF MALE 90 DEGREE | 1 |
| 6 | PFFZZ | 01276 | FD15-1000-04 | VALVE,BLEEDER,HYDRA..... | 1 |
| 7 | PAFZZ | 80204 | B1821BH038C250N | SCREW,CAP,HEXAGON H 3/8-16UNC-2A X 2 1/2 IN LG GRADE 8 | 5 |
| 8 | XBFZZ | 1S654 | 10347854 | MANIFOLD,TEST,HYDR | 1 |
| 9 | XDFZZ | 77663 | 30053398 | PLUG,MACHINE THREAD 3/8-18NPTF | 3 |
| 10 | XBFZZ | 1S654 | 10433134 | MANIFOLD,FLUID CLR | 1 |

END OF FIGURE

162-1

6
7 THROUGH 24

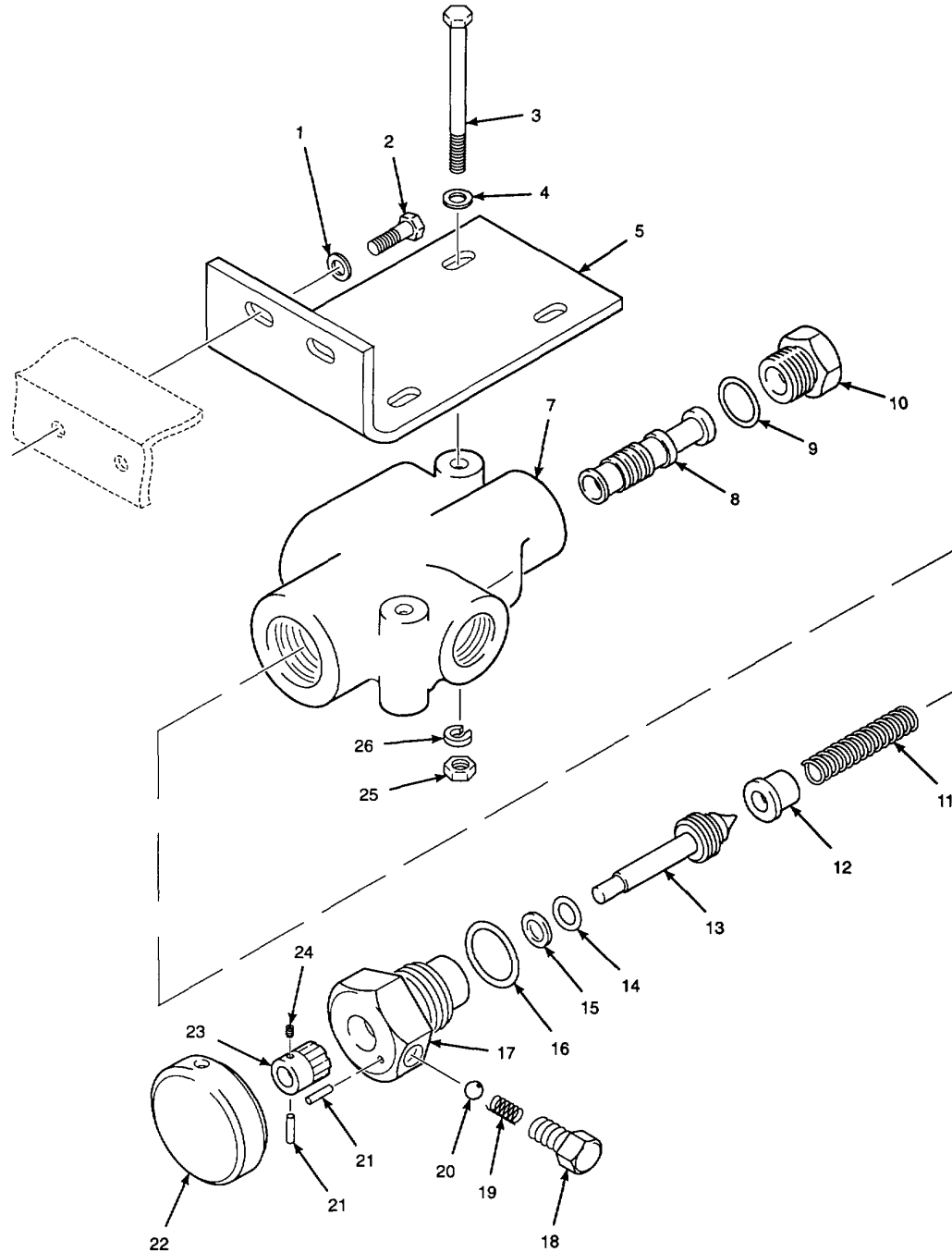

Figure 163. Auger/Conveyor Speed Control Valve

| SECTION II | | | | | |
|---|----------|-------|-----------------|---|-----|
| (1) | (2) | (3) | (4) | (5) | (6) |
| ITEM NO | SMR CODE | CAGEC | PART NUMBER | DESCRIPTION AND USABLE ON CODES (UOC) | QTY |
| GROUP 2402 MANIFOLD AND/OR CONTROL VALVES | | | | | |
| FIG. 163 AUGER/CONVEYOR SPEED CONTROL VALVE | | | | | |
| 1 | PFOZZ | 1S654 | 59565028 | SPACER,SLEEVE..... | 4 |
| 2 | PAOZZ | 80205 | B1821BH031C075N | BOLT,MACHINE 5/16-18UNC-2A X 3/4 IN LG GRADE | 4 |
| 3 | PAOZZ | 80204 | B1821BH025C250N | SCREW,CAP,HEXAGON H 1/4-20UNC-2A X 2 1/2 IN LG GRADE 8 | 4 |
| 4 | PAOZZ | 96906 | MS27183-10 | WASHER,FLAT 0.281 IN ID X 0.625 IN OD X 0.065 IN THK..... | 4 |
| 5 | XBOZZ | 1S654 | 13072194 | BRACKET,MOUNTING | 2 |
| 6 | XBFFF | 6U831 | FPS-7001983 | VALVE,FLOW CONTROL..... | 2 |
| 7 | XAFZZ | 6U831 | 4026363 | .BODY,VALVE..... | 1 |
| 8 | XBFZZ | 6U831 | 4012170 | .SPOOL | 1 |
| 9 | PFFZZ | 07988 | 0102808 | .O-RING | 1 |
| 10 | XBFZZ | 6U931 | 1004005 | .PLUG..... | 1 |
| 11 | XBFZZ | 6U831 | 4013260 | .SPRING..... | 1 |
| 12 | XBFZZ | 6U831 | 4026340 | .ORIFICE | 1 |
| 13 | XBFZZ | 6U831 | 4026352 | .SCREW,ADJUSTMENT | 1 |
| 14 | PFFZZ | 07983 | 0101011 | .O-RING | 1 |
| 15 | PFFZZ | 07988 | 0108011 | .RETAINER,PACKING | 1 |
| 16 | PFFZZ | 07988 | 0101117 | .O-RING | 1 |
| 17 | XBFZZ | 6U831 | 4026630 | .ADAPTOR | 1 |
| 18 | XBFZZ | 6U831 | 4026620 | .CAP,SPRING | 2 |
| 19 | XBFZZ | 6U831 | 4026610 | .SPRING..... | 2 |
| 20 | XBFZZ | 6U831 | 1022012 | .BALL..... | 2 |
| 21 | XBFZZ | 6U831 | 1019066 | .PIN,ROLL | 2 |
| 22 | XBOZZ | 6UB31 | 6012072 | .KNOB | 1 |
| 23 | XBFZZ | 6U831 | 4026600 | .RING,DETENT | 1 |
| 24 | XBFZZ | 6U331 | 1024182 | .SETSCREW..... | 1 |
| 25 | XBOZZ | 1S654 | 59327825 | NUT,PLAIN,HEXAGON 1/4-20UNC-2B GRADE C | 4 |
| 26 | PAOZZ | 96906 | MS51415-5 | WASHER,LOCK 1/4 IN NOM ID HELICAL SPRING..... | 4 |

END OF FIGURE

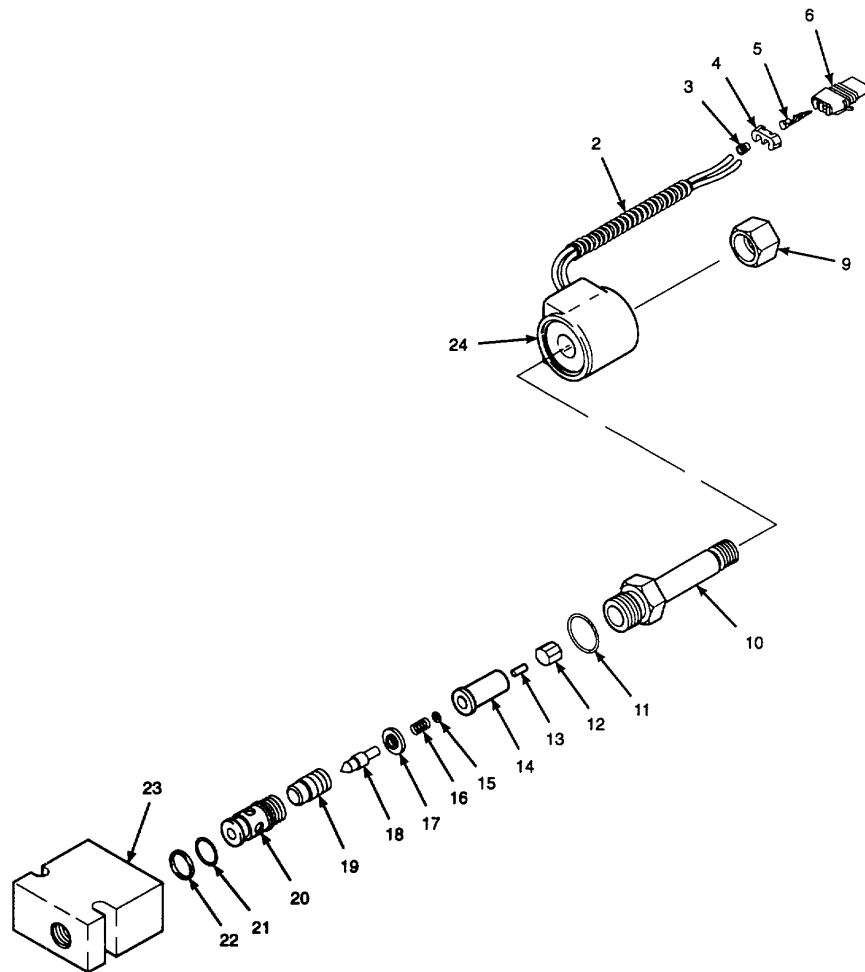
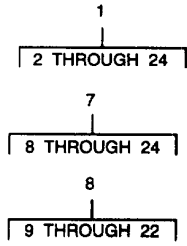

Figure 164. Screenshot Vibration Solenoid Valve

| SECTION II | | | | | |
|---|----------|-------|------------------------|---|-----|
| (1) | (2) | (3) | (4) | (5) | (6) |
| ITEM NO | SMR CODE | CAGEC | PART NUMBER | DESCRIPTION AND USABLE ON CODES (UOC) | QTY |
| GROUP 2402 MANIFOLD AND/OR CONTROL VALVES | | | | | |
| FIG. 164 SCREED VIBRATION SOLENOID VALVE | | | | | |
| 1 | PFFFF | 1S654 | 13075619 | VALEV,SOLNOID..... | 1 |
| 2 | MOOZZ | 77060 | R-64496-09 | .LOOM MAKE FROM P/N R-64496 (77060) 9 IN LG..... | 1 |
| 3 | PFOZZ | 7700 | 12015323 | .BOOT,DUST AND MOIST | 2 |
| 4 | PAOZZ | 77060 | 1530 0014 | .STRAP,RETAINING..... | 1 |
| 5 | PFOZZ | 77060 | 12040559 | .TERMINAL,QUICK DISC | 2 |
| 6 | PFOZZ | 77060 | 15300002 | .CONNECTOR BODY,PLUG | 1 |
| 7 | XBFFF | 0C7Z2 | SV08-21P-2P-N-12 DL | .VALVE,SOLENOID | 1 |
| 8 | XBFZZ | 0C7Z2 | 5001005 | ..CARTRIDGE,VALVE..... | 1 |
| 9 | XBFZZ | 0C7Z2 | 7004416 | ...NUT,HEX..... | 1 |
| 10 | XAFZZ | 0C7Z2 | 6500308 | ...TUBE,VALVE | 1 |
| 11 | KFFZZ | 0C7Z2 | 6002908 | ...PACKING,PREFORMED PART OF KIT P/N..... SK08-2N-T | 1 |
| 12 | XAFZZ | 0C7Z2 | 7001314 | ...PLUNGER, SOLENOID | 1 |
| 13 | XAFZZ | 0C7Z2 | 7001000 | ...PIN,PUSH..... | 1 |
| 14 | XAFZZ | 0C7Z2 | 7001404 | ...CYLINDER,TUBE | 1 |
| 15 | XAFZZ | 0C7Z2 | 6105300 | ...RING,RETAINING | 1 |
| 16 | XAFZZ | 0C7Z2 | 7001710 | ...SPRING,HLCPS..... | 1 |
| 17 | XAFZZ | 0C7Z2 | 7001601 | ...SPACER FLAT | 1 |
| 18 | XAFZZ | 0C7Z2 | 7000517 | ...PIN,PILOT | 1 |
| 19 | XAFZZ | 0C7Z2 | 7000607 | ...DISK,VALVE..... | 1 |
| 20 | XAFZZ | 0C7Z2 | 7000409 | ...TIP,TUBE | 1 |
| 21 | KFFZZ | 0C7Z2 | 6001012 | ...PACKING,PREFORMED PART OF KIT P/N SK08-2N-T | 1 |
| 22 | KFFZZ | 0C7Z2 | 6012012 | ...RETAINER,PACKING PART OF KIT P/N SK08-2N-T | 1 |
| 23 | XBFZZ | 0C7Z2 | 7024620 | ..BODY,VALVE..... | 1 |
| 24 | XDOZZ | 0C7Z2 | 6302012 | ..COIL,ELECTRICAL..... | 1 |

END OF FIGURE

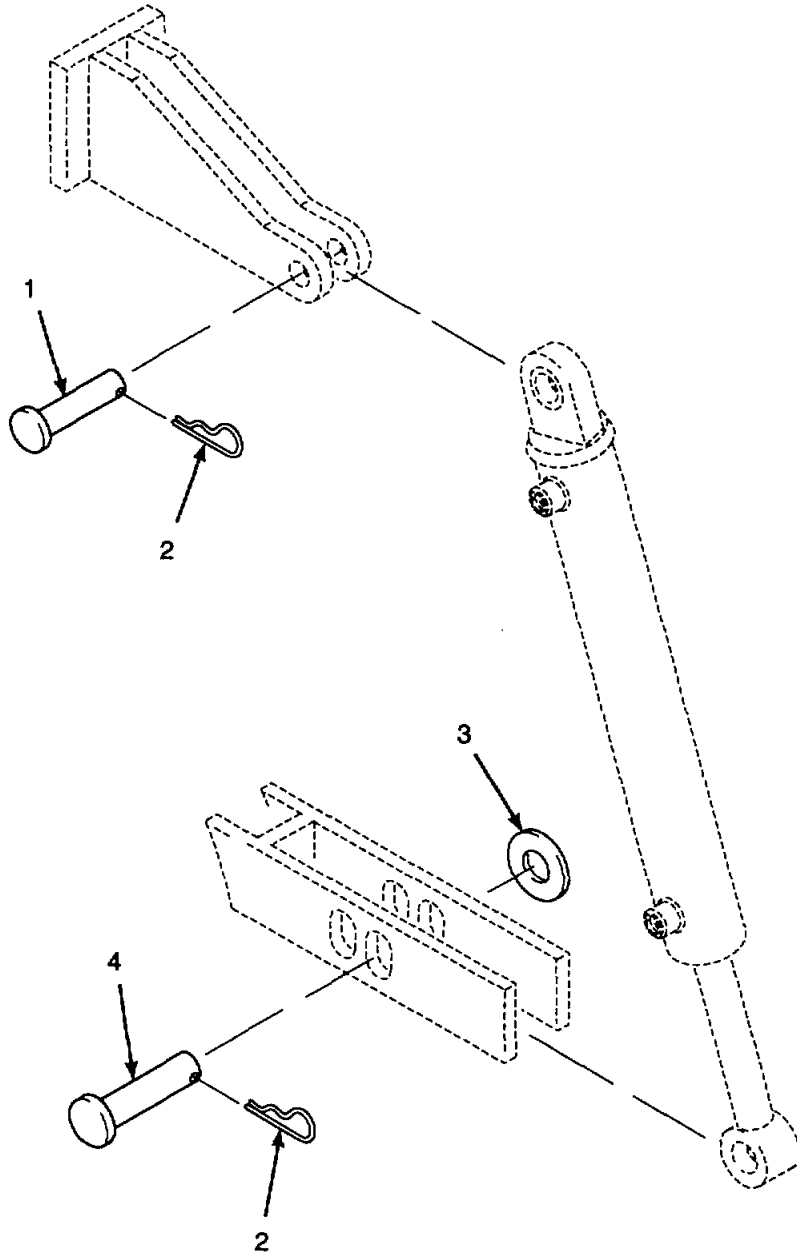

Figure 165. Screed Lift Cylinder Installation

| SECTION II | | | | | |
|------------|-------|-------|------------|--|-----|
| (1) | (2) | (3) | (4) | (5) | (6) |
| ITEM | SMR | CAGEC | PART | DESCRIPTION AND USABLE ON CODES (UOC) | QTY |
| NO | CODE | | NUMBER | | |
| | | | | GROUP 2404 HYDRAULIC TILT CYLINDERS | |
| | | | | FIG. 165 SCREED LIFT CYLINDER INSTALLATION | |
| 1 | PFOZZ | 94223 | 233-009 | PIN,STRAIGHT,HEADED 3/4 IN DIA X 1.91 IN LG | 2 |
| 2 | PFOZZ | 65029 | 209 | PIN,LOCK 0.148 IN DIA X 3 5/16 IN LG | 4 |
| 3 | PAOZZ | 96906 | MS51412-15 | WASHER,FLAT 1.062 IN ID X 2.500 IN OD X 0.164 IN THK..... | 2 |
| 4 | PFOZZ | 2V507 | 98306A685 | PIN,STRAIGHT,HEADED 1 IN DIA X 3 IN LG | 2 |
| | | | | END OF FIGURE | |

165-1

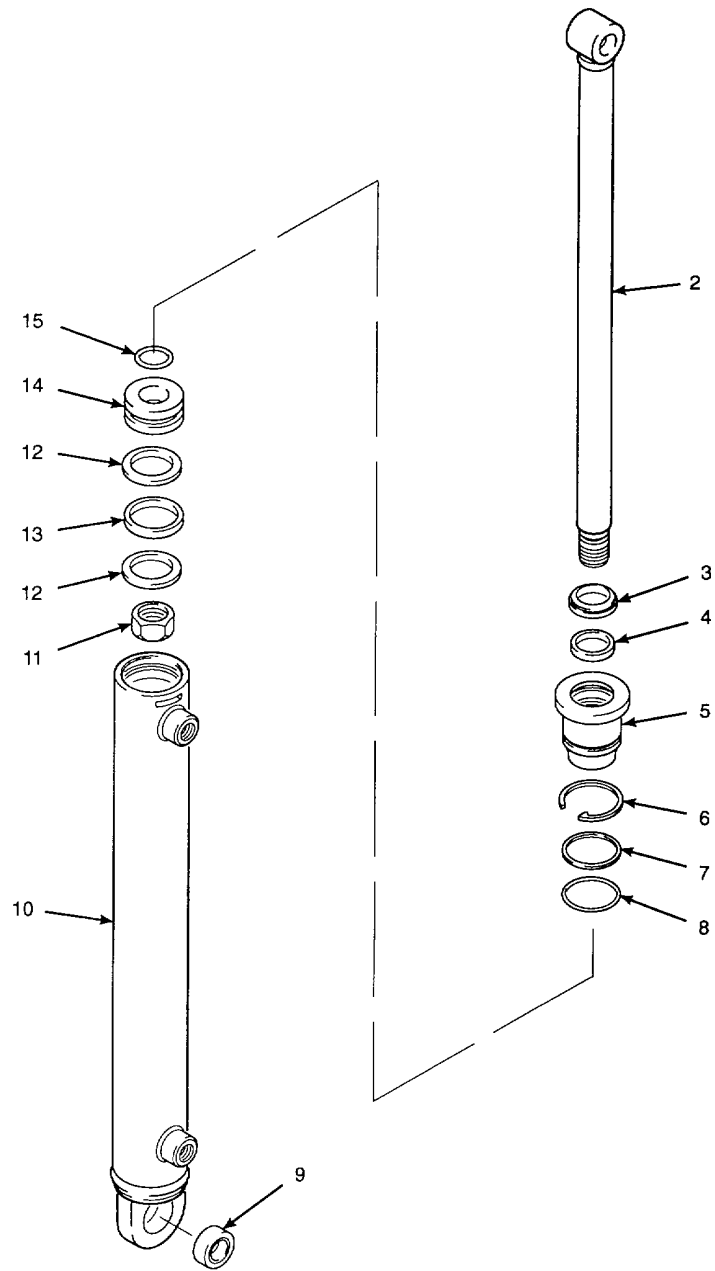
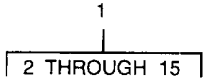

Figure 166. Screed Lift Cylinder

| SECTION II | | | | | |
|-------------------------------------|----------|-------|-----------------------|---|-----|
| (1) | (2) | (3) | (4) | (5) | (6) |
| ITEM NO | SMR CODE | CAGEC | PART NUMBER | DESCRIPTION AND USABLE ON CODES (UOC) | QTY |
| GROUP 2404 HYDRAULIC TILT CYLINDERS | | | | | |
| FIG. 166 SCREED LIFT CYLINDER | | | | | |
| 1 | PFOFF | 08481 | 13026323 | CYLINDER ASSMBLY,A..... | 2 |
| 2 | XBFZZ | 08481 | 5A587 | .ROD,PISTON | 1 |
| 3 | KFFZZ | 19207 | DS-1000 | .WIPER,RING PAST OF KIT P/N 12995 | 1 |
| 4 | KFFZZ | 30781 | 461512501000-250 B | .CUP,COMPRESSION PART OF KIT P/N 12995..... | 1 |
| 5 | XBFZZ | 08481 | 70093 | .HEAD,HYDR CYL | |
| 6 | PFFZA | 08041 | 20029 | .RING,RETAINING..... | 1 |
| 7 | KFFZZ | 05262 | 13 /673-224 | .RETAINER, PACKING 1.747 IN NOM ID X 1.858 IN NOM OD X 0.040 IN NOM THK PART OF KIT P/N 12995 | 1 |
| 8 | PFFZA | 77308 | PRP-568-224 | .O-RING 1 3/4 IN NOM ID X 1/8 IN NOM THK PART OF KIT P/N 12995 | 1 |
| 9 | PAFZZ | 51588 | B12-L | BEARING,PLAIN,SELF-..... | 1 |
| 10 | XBFZZ | 08481 | 4E953B | .CYLINDER,TUBE..... | 1 |
| 11 | PAFZZ | 81198 | 20008 | .NUT,SELF-LOCKING,HE 3/4-16UNF-2B | 1 |
| 12 | PFFZZ | 05262 | 13/573-326 | .RETAINER,PACKING 1.628 IN NOM ID X 1.808 IN NOM OD X 0,060 IN NOM THK PART OF KIT P/N 12995 | 2 |
| 13 | KFFZZ | 19207 | CP-326 | .SEAL PART OF KIT P/N 12995..... | 1 |
| 14 | XBFZZ | 08481 | 70663 | .PISTON,HYDR CYL..... | 1 |
| 15 | PFFZZ | 77308 | PRP568-016 | .PACKING,PREFORMED 5/8 IN NOM ID X 1/16 IN NOM THK 90 DUROMETER BUNA N PART OF KIT P/N 12995 | 1 |

END OF FIGURE

166-1

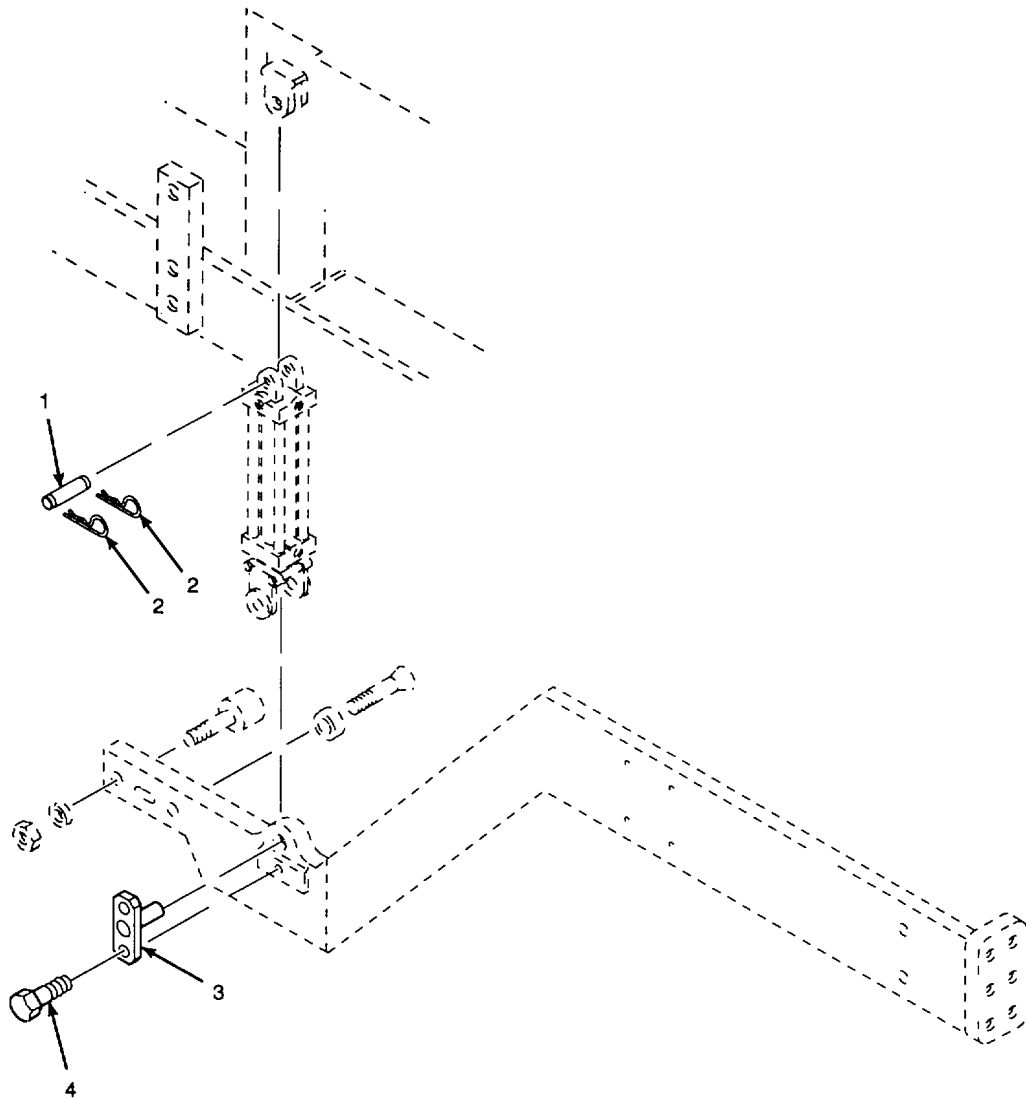

Figure 167. Tow Point Cylinder Installation

| SECTION II | | | | | |
|------------|-------|-------|-------------|---|-----|
| (1) | (2) | (3) | (4) | (5) | (6) |
| ITEM | SMR | | PART | DESCRIPTION AND USABLE ON CODES (UOC) | |
| NO | CODE | CAGEC | NUMBER | | QTY |
| | | | | GROUP 2404 HYDRAULIC TILT CYLINDERS | |
| | | | | FIG. 167 TOW POINT CYLINDER INSTALLATION | |
| 1 | PFOZZ | 29260 | 190400001 | PIN,STRAIGHT,HEADLE 1 IN DIA X 3 1/ 2 IN LG | 2 |
| 2 | PFOZZ | 29260 | 190600003 | CLIP,RETAINING 0.177 IN DIA X 3 1/ 2 IN LG | 4 |
| 3 | XBOZZ | 1S654 | 13036314 | PIN,HEADED..... | 2 |
| 4 | PAOZZ | 96906 | MS35291-061 | SCREW,CAP,HEXAGON H 3/8-16UNC-2A X 1 1/8 IN LG GRADE 8 | 2 |

END OF FIGURE

167-1

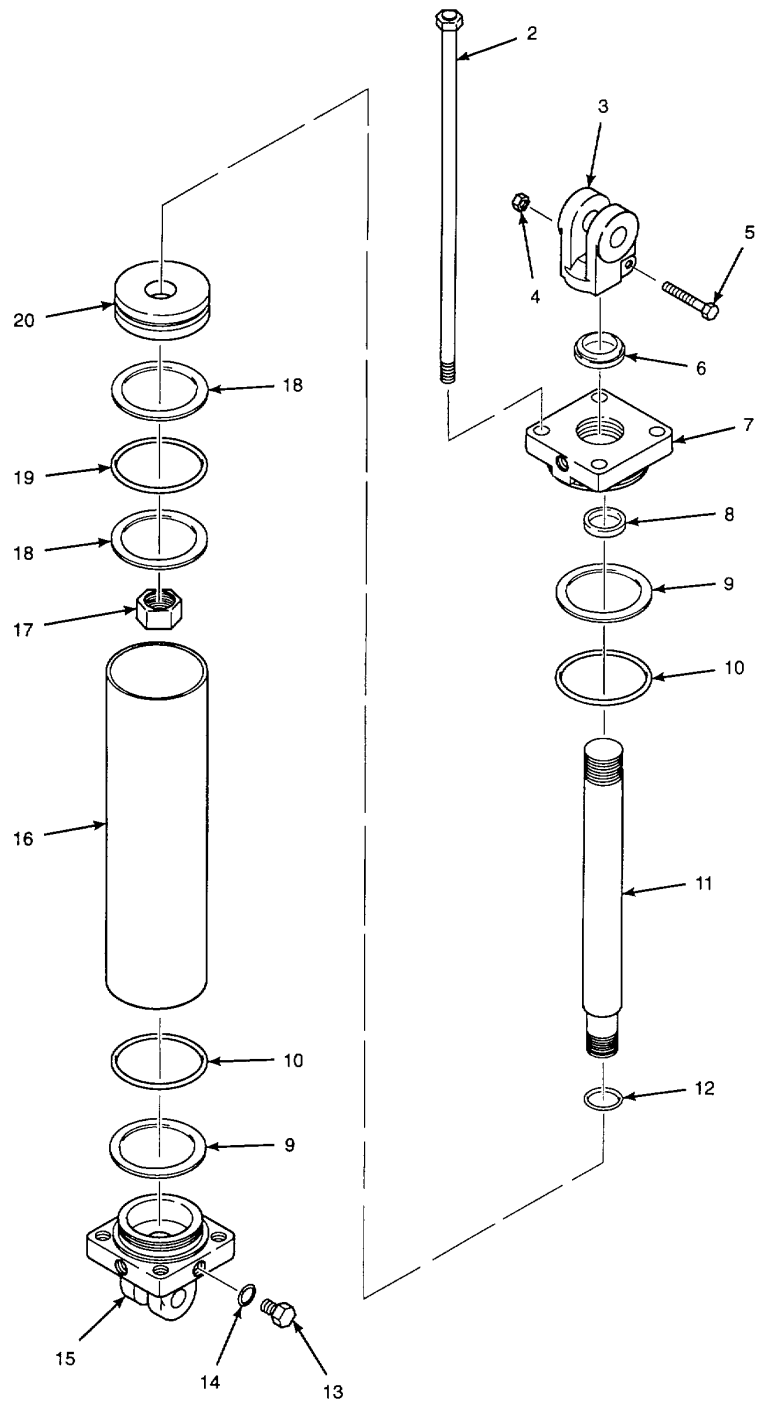
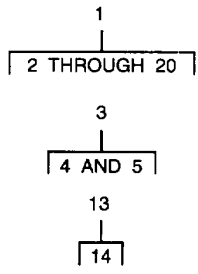

Figure 168. Tow Point Cylinder

| SECTION II | | | | | |
|-------------------------------------|----------|-------|-----------------|---|-----|
| (1) | (2) | (3) | (4) | (5) | (6) |
| ITEM NO | SMR CODE | CAGEC | PART NUMBER | DESCRIPTION AND USABLE ON CODES (UOC) | QTY |
| GROUP 2404 HYDRAULIC TILT CYLINDERS | | | | | |
| FIG. 168 TOW POINT CYLINDER | | | | | |
| 1 | PFOFF | 29263 | SAE-8410 | CYLINDER ASSEMBLY,A..... | 2 |
| 2 | XBFZZ | 29260 | 170103141 | .TIE ROD,CYLINDER..... | 4 |
| 3 | XBFZZ | 29260 | 100000425 | .CLEVIS,CYLINDER END..... | 1 |
| 4 | PFFZZ | 96906 | MS51968-30 | ..NUT,PLAIN,HEXAGON 3/8-24UNF-2B GRADE C | 1 |
| 5 | PFFZZ | 80204 | B1821BH038F225N | ..SCREW,CAP,HEXAGON H 3/8-24UNF-2A 2 1/4 IN LG GRADE 8 | 1 |
| 6 | KFFZZ | 29260 | 250001214 | .WIPER,RING PART OF KIT P/N PMCK-SAE -8400 | 1 |
| 7 | XBFZZ | 29260 | 081100101 | .HEAD..... | 1 |
| 8 | KFFZZ | 29260 | 240037002 | .CUP,COMPRESSION PART OF KIT P/N PMCK-SAE-8400..... | 1 |
| 9 | KFFZZ | 29260 | 240061224 | .RETAINER,PACKING PART OF KIT P/N PMCK-SAE-8400..... | 2 |
| 10 | PFFZZ | 96906 | MS26775-224 | .PACKING,PREFORMED PART OF KIT P/N PMCK-SAE-8400..... | 2 |
| 11 | XBFZZ | 29260 | 010400009 | .ROD,PISTON | 1 |
| 12 | PFFZZ | 96906 | MS28775-018 | .PACKING,PREFORMED PART OF KIT P/N PMCK-SAE-8400..... | 1 |
| 13 | PFOZZ | 29260 | 200300040 | .PLUG,MACHINE THREAD 3/4-16UNF-2A..... | 1 |
| 14 | PAOZZ | 96906 | MS28778-8 | ..PACKING,PREFORMED 1/2 IN TUBE OD 90 DUROMETER BUNA-N | 1 |
| 15 | XBFZZ | 29260 | 141100024 | CAP,CYLINDER..... | 1 |
| 16 | XBFZZ | 29260 | 051100009 | CYLINDER,TUBE..... | 1 |
| 17 | PAFZZ | 29260 | 220000208 | .NUT,LOCK 3/4-16UNF-2B | 1 |
| 18 | KFFZZ | 29260 | 240034326 | .RETAINER,PACKING PART OF KIT P/N PMCK-SAE-8400) | 2 |
| 19 | PFFZZ | 81349 | M83461/1-326 | .PACKING,PREFORMED PART OF KIT P/N PMCK-SAE-8400..... | 1 |
| 20 | XBFZZ | 29260 | 071100004 | .PISTON,HYDR CYL..... | 1 |

END OF FIGURE

168-1

3
├
└ 4

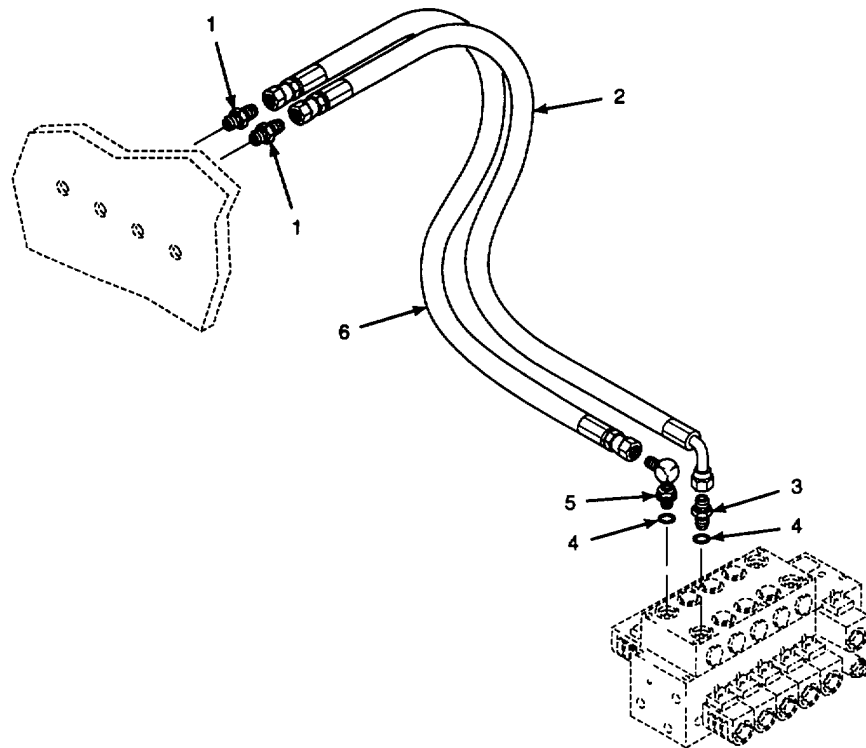

Figure 169. Screed Extension Cylinder Hoses and Fittings (Tractor)

| SECTION II | | | | | |
|---|----------|-------|-----------------|--|-----|
| (1) | (2) | (3) | (4) | (5) | (6) |
| ITEM NO | SMR CODE | CAGEC | PART NUMBER | DESCRIPTION AND USABLE ON CODES (UOC) | QTY |
| GROUP 2406 STRAINERS, FILTERS, LINES, AND FITTINGS | | | | | |
| FIG. 169 SCREED EXTENSION CYLINDER HOSES AND FITTINGS (TRACTOR) | | | | | |
| 1 | PAFZZ | 96906 | MS51500A6-6 | ADAPTER,STRAIGHT,PI 9/16-18UNF-2A X 3/8-18NPTF | 4 |
| 2 | XBFZZ | 01276 | 1C00820GGG0650A | HOSE LEFT | 1 |
| 3 | XBFZZ | 01276 | 1C00820GGG0510A | HOSE RIGHT | 1 |
| 3 | PFFFF | 13174 | 6-8F50X-S | ADAPTER,STRAIGHT,HD 3/4-16UNF-2A X 9/16-18UNF-2A | 2 |
| 4 | PAFZZ | 96906 | MS28778-8 | PACKING,PREFORMED 1/2 IN TUBE OD 90 DUROMETER BUNA-N | 4 |
| 5 | PFOZZ | 01276 | 2062-8-6S | ELBOW,TUBE TO BOSS 3/4-16UNF-2A X 9/16-18UNF-2A 90 DEGREE | 2 |
| 6 | XBFZZ | 01276 | 1C00154GGG0600A | HOSE LEFT | 1 |
| 6 | XBFZZ | 01276 | 1C00812GGG0450A | HOSE RIGHT | 1 |

END OF FIGURE

| |
|----|
| 8 |
| 9 |
| 19 |
| 20 |
| 30 |
| 31 |

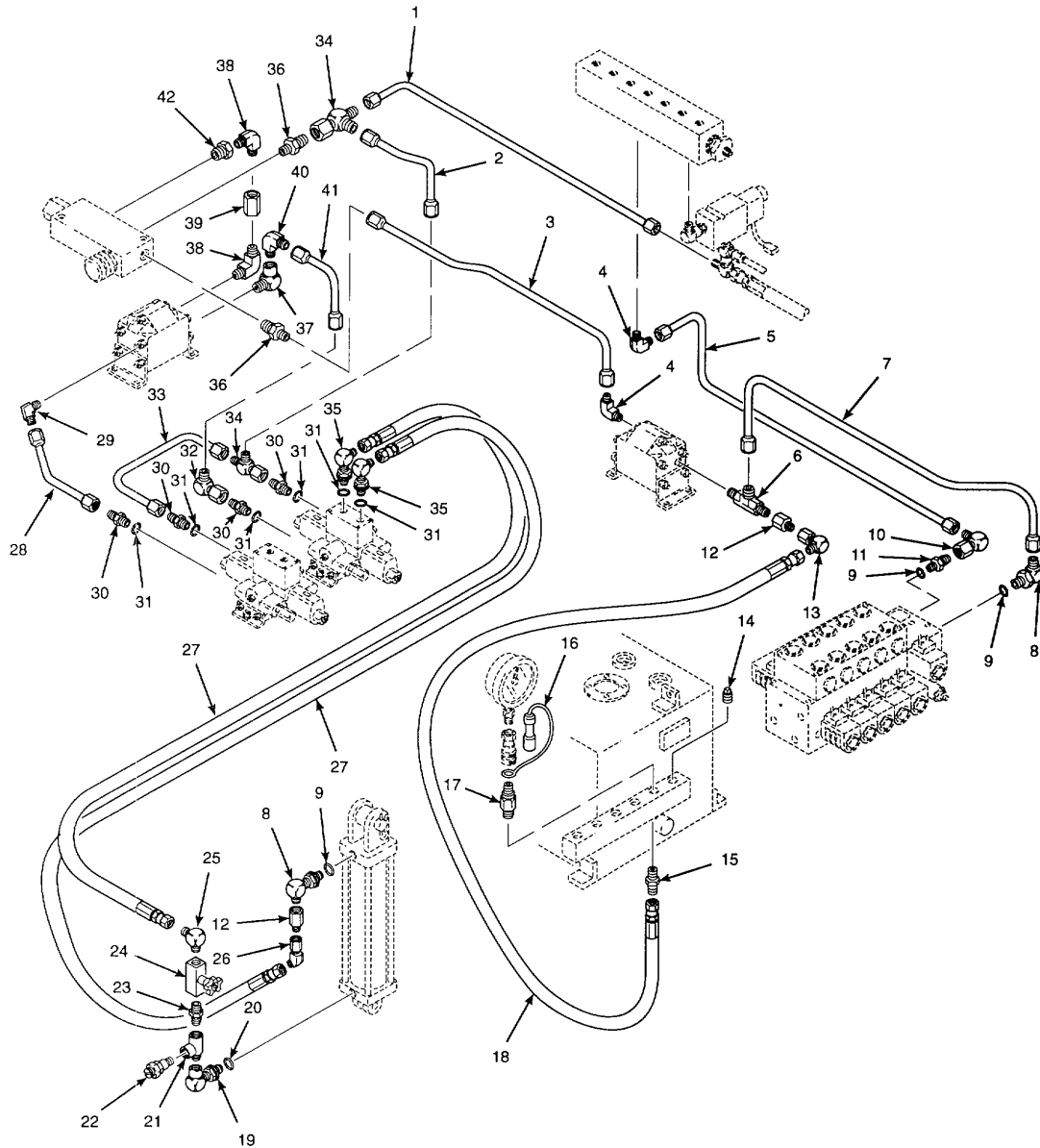

Figure 170. Tow Point Hoses, Lines, and Fittings

| SECTION II | | | | | |
|---|----------|-------|-----------------|---|-----|
| (1) | (2) | (3) | (4) | (5) | (6) |
| ITEM NO | SMR CODE | CAGEC | PART NUMBER | DESCRIPTION AND USABLE ON CODES (UOC) | QTY |
| GROUP 2406 STRAINERS, FILTERS, LINES, AND FITTINGS | | | | | |
| FIG. 170 TOW POINT HOSES, LINES, AND FITTINGS | | | | | |
| 1 | XBFZZ | 1S654 | 10461564 | TUBE ASSEMBLY..... | 1 |
| 2 | XBFZZ | 1S654 | 10370948 | TUBE, HYDRAULIC | 1 |
| 3 | XBFZZ | 1S654 | 10461655 | TUBE, HYDRAULIC | 1 |
| 4 | PFFZZ | 01276 | 2024-6-6S | ELBOW, PIPE TO TUBE 9/16-18UNF-2A X 3/8-18NPTF 90 DEGREE..... | 2 |
| 5 | XBFZZ | 1S654 | 10461598 | TUBE ASSEMBLY..... | 1 |
| 6 | PFFZZ | 01276 | 2028-6-6S | TEE, PIPE TO TUBE 9/16-18UNF-2A X 3 8-18NPTF | 1 |
| 7 | XBFZZ | 1S654 | 10461606 | TUBE, HYDRAULIC | 1 |
| 8 | PFFZZ | 01276 | 2062-8-6S | ELBOW, TUBE TO BOSS 3/4-16UNF-2A X 3 9/16-18 UNF 2A 90 DEGREE | 3 |
| 9 | PAOZZ | 96906 | MS28778-8 | PACKING, PERFORMED 1/2 IN TUBE OD 90 DUROMETER BUNA-N | 4 |
| 10 | PAFZZ | 98441 | MS51521A6 | ELBOW, TUBE 9/16-18UNF-2A X 9/16- 18UNF-2B 90 DEGREE | 1 |
| 11 | PFFFF | 13174 | 6-8F50X-S | ADAPTER, STRAIGHT, HO 3/4-16UNF-2A X 9/16-18UNF-2A | 1 |
| 12 | PFOZZ | 01276 | 221501-6-4S | REDUCER, TUBE 9/16-18UNF-2B X 7/16- 20UNF-2A | 3 |
| 13 | PAFZZ | 06581 | AA67028-4K | ELBOW, TUBE 7/16-20UNF-2A X 7/16- 20UNF-2A | 1 |
| 14 | XDFZZ | 77683 | 300533973 | PLUG, MACHINE THREAD | 1 |
| 15 | PAFZZ | 96906 | MS51500A4-4S | ADAPTER, STRAIGHT, PI 7/16-20UNF-2A | 1 |
| 16 | PFFZZ | 01276 | FD90-1040-04 | CAP, PROTECTIVE, DUST | 1 |
| 17 | PFFZZ | 01276 | FD90-1012-04-04 | COUPLING HALF, QUICK 1/4-18NPTF | 1 |
| 18 | XBFZZ | 01276 | 1C00154EEE0620A | HOSSE ASSEMBLY..... | 1 |
| 19 | XBOFF | 01276 | 206801-6-8S | ELBOW, PIPE TO BOSS 3/4-16UNF-2A X | 2 |
| 20 | PFOZZ | 01276 | 22617-8 | .O-RING 1/2 IN TUBE OD..... | 1 |
| 21 | PFOZZ | 01276 | 2092-6-6S | TEE, PIPE 3/8-18NPTF..... | 2 |
| 22 | XBOZZ | 0HVX9 | 95120-01 | VALVE, RELIEF | 2 |
| 23 | PFOZZ | 01276 | 20B3-6-4S | REDUCER, PIPE 3/8-18NPTF X 1/4 | 2 |
| 24 | PFOZZ | 0JVY1 | FC2M-0250N | VALEV, GLOBE..... | 2 |
| 25 | PFOZZ | 96906 | MS51527A4Z | ELBOW, TUBE TO BOSS 7/16-20UNF-2A X 1/4-18NPTF 90 DEGREE..... | 2 |
| 26 | PFCZZ | 01276 | 2070-4-4S | ELBOW, TUBE 7/16-20UNF-2A X 7/16 | 2 |
| 27 | XBFZZ | 01276 | 1C00812EEE1320A | HOSE LEFT | 2 |
| 27 | XBFZZ | 01276 | 1C00812EEE1540A | HOSE RIGHT | 2 |
| 28 | XBFZZ | 1S654 | 10370922 | TUBE, HYDRAULIC | 1 |
| 29 | PFFZZ | 01276 | 2023-6-6S | ELBOW, PIPE TO TUBE 3/8-18NPTF X 9/ 16-18UNF-2A 45 DEGREE..... | 1 |
| 30 | PAFFF | 96906 | MS51525A6 | ADAPTER, STRAIGHT, TU 9/16-18UNF-2A X 9/16-18UNF-2A 90 DEGREE..... | 4 |

| SECTION II | | | | | |
|------------|----------|-------|-------------|---|-----|
| (1) | (2) | (3) | (4) | (5) | (6) |
| ITEM NO | SMR CODE | CAGEC | PART NUMBER | DESCRIPTION AND USABLE ON CODES (UOC) | QTY |
| 31 | PAFZZ | 96906 | MS28778-6 | PACKING,PREF-RMED 3/8 IN TUBE OD 90 DUROMETER BUNA-N | 8 |
| 32 | PAFZZ | 96906 | MS51521-A6Z | ELBOW,TUBE 9/16-18UNF-2A X 9/16 18UNF-2B 90 DEGREE | 1 |
| 33 | XBFZZ | 1S654 | 10370930 | TUBE,HYDRAULIC | 1 |
| 34 | PFFZZ | 01276 | 203102-6-6S | TEE,TUBE 9/16-18UNF-2A X 9/16 18UNF-2A X 9/16-18UNF-2B..... | 2 |
| 35 | PFFFF | 01276 | 2062-6-4S | ELBOW,TUBE TO BOSS 9/16-18UNF-2A X 7/16-20UNF-2A 90 DEGREE | 4 |
| 36 | PFFZZ | 01276 | 2021-8-6S | ADAPTER,STRAIGHT,PI 9/16-18UNF-2A X 1/2-14NPTF | 2 |
| 37 | PAFZZ | 96906 | MS51504-6S | ELBOW,PIPE TO TUBE 9/16-18UNF-2A X 1/4-18NPTF 90 DEGREE..... | 1 |
| 38 | PFFZZ | 01276 | 2085-6-6S | ELBOW,PIPE 3/8-18NPTF X 3/8-18NPTF 90 DEGREE | 2 |
| 39 | PFFZZ | 01276 | 2096-6S | COUPLING,PIPE 3/8-18NPTF..... | 1 |
| 40 | XDFZZ | 01276 | 2089-6-4S | ELBOW,PIPE 1/4-18NPTF FEMALE X 3/8 18NPTF MALE 90 DEGREE | 1 |
| 41 | XBFZZ | 1S654 | 10370955 | TUBE,HYDRAULIC | 1 |
| 42 | PFFZZ | 00624 | 2081-8-6S | BUSHING,PIPE 3/8-18NPTF X 1/4 14NPTF | 1 |

END OF FIGURE

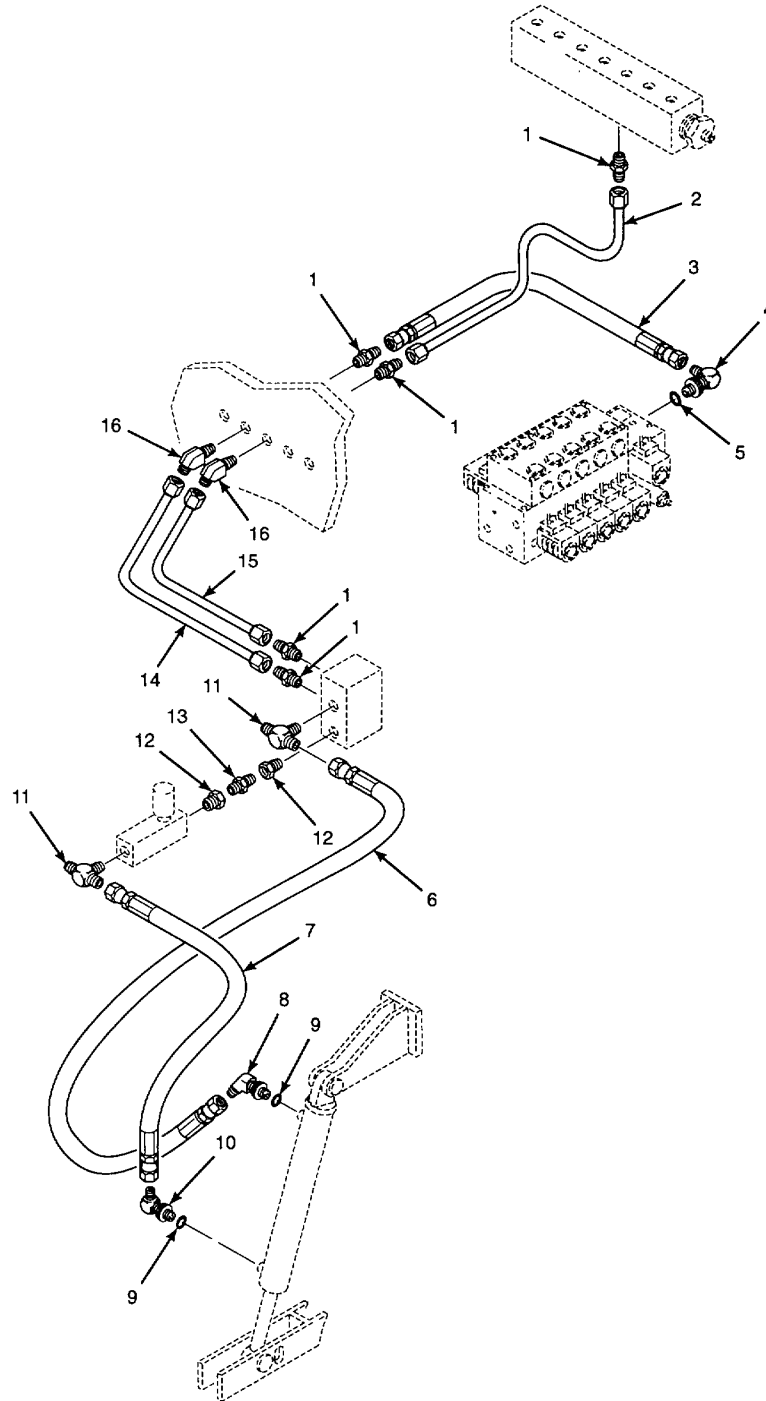
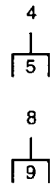

Figure 171. Screeed Lift Cylinder Hoses, Lines, and Fittings

| SECTION II | | | | | |
|---|----------|-------|-----------------|--|-----|
| (1) | (2) | (3) | (4) | (5) | (6) |
| ITEM NO | SMR CODE | CAGEC | PART NUMBER | DESCRIPTION AND USABLE ON CODES (UOC) | QTY |
| GROUP 2406 STRAINERS, FILTERS, LINES, AND FITTINGS | | | | | |
| FIG. 171 SCREED LIFT CYLINDER HOSES, LINES, AND FITTINGS | | | | | |
| 1 | PAFZZ | 96906 | MS51500A6-6 | ADAPTER,STRAIGHT,PI 9/16-18UNF-2A X 3/8-18NPTF | 5 |
| 2 | XBFZZ | 15654 | 10461705 | TUBE ASSEMBLY..... | 1 |
| 3 | XBFZZ | 01276 | 1C00812GGG0700A | HOSE | 1 |
| 4 | PFOZZ | 01276 | 2062-8-6S | ELBOW,TUBE TO BOSS 3/4-16UNF-2A X 9/16-18UNF-2A 90 DEGREE | 1 |
| 5 | PAFZZ | 96906 | MS28778-8 | PACKING,PREFORMED 1/2 IN TUBE OD 90 DUROMETER BUNA-N | 1 |
| 6 | XBFZZ | 01276 | 1C00812GGG0160A | HOSE | 2 |
| 7 | XBFZZ | 01276 | 1C00812GGG0224A | HOSE | 2 |
| 8 | PFOZZ | 01276 | 2061-6-6S | ELBOW,TUBE TO BOSS 9/16-18UNF-2A 45 DEGREE | 2 |
| 9 | PFOZZ | 01276 | 22617-6 | PACKING,PREFORMED 3/8 IN TUBE OD..... | 4 |
| 10 | PFOFF | 01276 | 2062-6-6S | ELBOW,TUBE TO BOSS 9/16-18UNF-2A 90 DEGREE | 2 |
| 11 | PFFZZ | 01276 | 2030-6-6S | TEE,PIPE TO TUBE 9/16-18UNF-2A X 3/ 8-18NPTF | 2 |
| 12 | PFFZZ | 01276 | 2081-6-4S | REDUCER,PIPE 3/8-183NPTF X 1/4- 18NPTF | 2 |
| 13 | PFFZZ | 01276 | 2083-4-4S | NIPPLE,PIPE 1/4-18NPTF X 1/4-18NPTF..... | 1 |
| 14 | XBFZZ | 1S654 | 10461721 | TUBE ASSEMBLY..... | 1 |
| 15 | XBFZZ | 1S654 | 10461713 | TUBE ASSEMBLY..... | 1 |
| 16 | PFFZZ | 01276 | 2023-6-6S | ELBOW,PIPE TO TUBE 3/8-18NPTF X 9/ 16-18UNF-2A 45 DEGREE | 2 |

END OF FIGURE

171-1

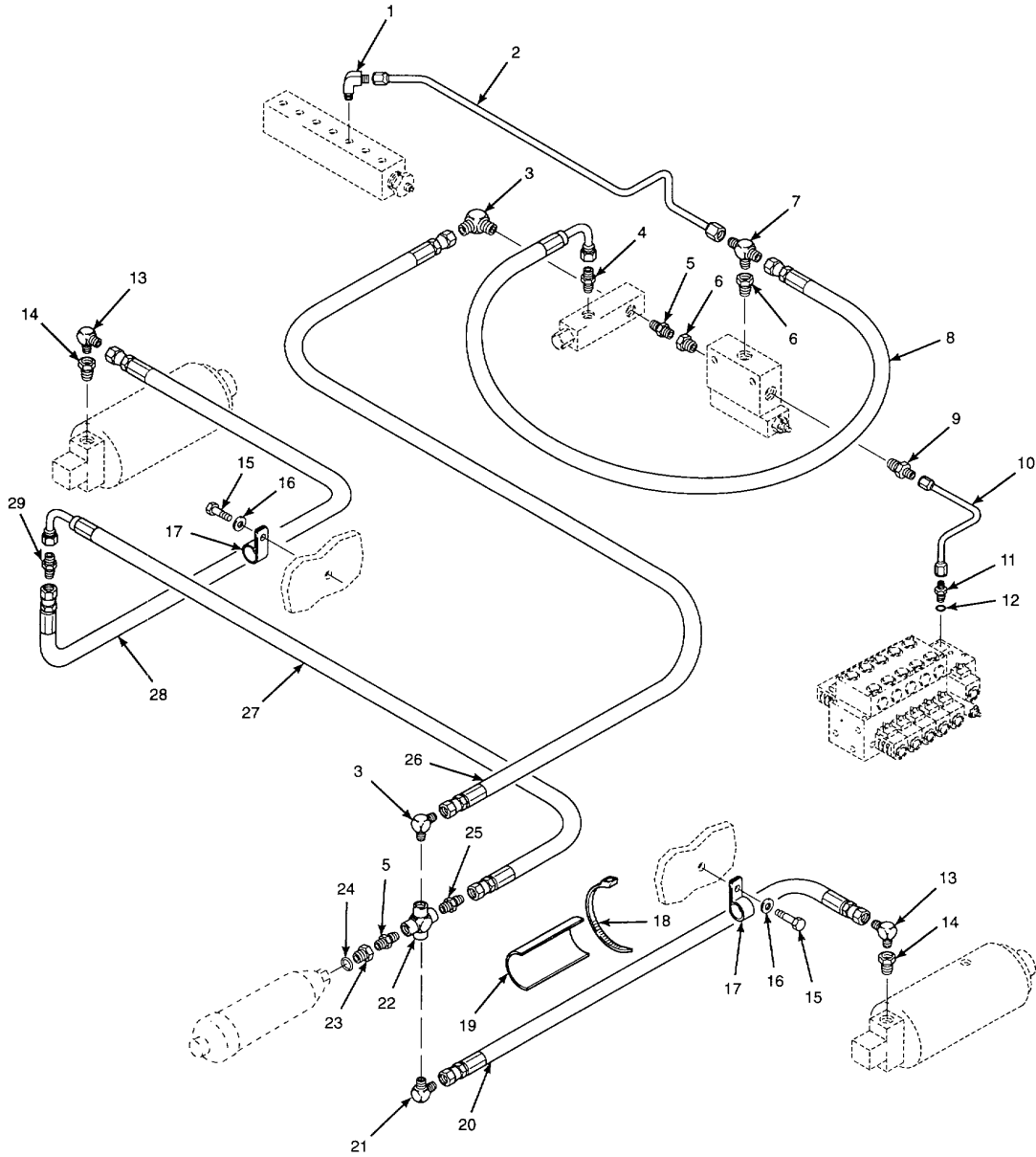

Figure 172. Track Tensioning Hoses, Lines, and Fittings

| SECTION II | | | | | |
|--|----------|-------|------------------|--|-----|
| (1) | (2) | (3) | (4) | (5) | (6) |
| ITEM NO | SMR CODE | CAGEC | PART NUMBER | DESCRIPTION AND USABLE ON CODES (UOC) | QTY |
| GROUP 2406 STRAINERS, FILTERS, LINES, AND FITTINGS | | | | | |
| FIG. 172 TRACK TENSIONING HOSES LINES, AND FITTINGS | | | | | |
| 1 | PFFZZ | 01276 | 2024-6-6S | ELBOW,PIPE TO TUBE 9/16-18UNF-2A X 3/8-18NPTF 90 DEGREE..... | 1 |
| 2 | XBFZZ | 1S654 | 10461580 | TUBE ASSEMBLY..... | 1 |
| 3 | PFFZZ | 01276 | 2024-6-4S | ELBOW,PIPE TO TUBE 7/16-20UNF-2A X X 3/8-18NPTF 90 DEGREE | 2 |
| 4 | PAFZZ | 96906 | MS51500A6-6 | ADAPTER,STRAIGHT,PI 9/16-18UNF-2A X 3/8-18NPTF 90 DEGREE | 1 |
| 5 | PFFZZ | 81343 | SAEJ514-6-140137 | NIPPLE,PIPE 3/8-18NPTF X 3/8-18NPTF..... | 2 |
| 6 | PFFZZ | 01276 | 2081-12-6S | BUSHING 3/4-14NPTF X 3/8-18NPTF | 2 |
| 7 | PFFZZ | 01276 | 2030-6-6S | TEE,PIPE TO TUBE 9/16-18UNF-2A X 3/ 8-18NPTF | 1 |
| 8 | XBFZZ | 01276 | 1C00820GGG0235A | HOSE | 1 |
| 9 | PFFZZ | 01276 | 2021-12-6S | ADAPTER ,STRAIGHT PI 9/16-18UNF-2A X 3/4-14NPTF | 1 |
| 10 | XBFZZ | 1S654 | 10461572 | TUBE ASSBMBLY..... | 1 |
| 11 | PFFFF | 13174 | 6-8F50X-S | ADAPTER,STRAIGHT,HO 3/4-16UNF-2A X 9/16-18UNF-2A | 1 |
| 12 | PAOZZ | 96906 | MS28778-8 | .PACKING,PREFORMED 1/2 IN TUBE OD 90 DUROMETER BUNA-N | 1 |
| 13 | PAFZZ | 96906 | MS51504A10 | ELBOW,PIPE TO TUBE 7/8-14UNF-2A X 1/2-14NPTF 90 DEGREE..... | 2 |
| 14 | PFFZZ | 01276 | 2081-12-8S | BUSHING,PIPE 3/4-14NPTF X 1/2- 14NPTF | 2 |
| 15 | PAFZZ | 80204 | B1821BHC25C050N | SCREW,CAP,HEXAGON H 1/4-20UNC-2A X 1/2 IN LG GRADE 8 | 4 |
| 16 | PAFZZ | 96906 | MS27183-10 | WASHER,FLAT 0.281 IN ID X 0.625 IN OD X 0.065 IN THK..... | 4 |
| 17 | PFFZZ | 01276 | 900729-24 | CLAMP,LOOP 1 1/4 IN NOM ID | 4 |
| 18 | PAFZZ | 96906 | MS3367-3-9 | STRAP,TIE-DOWN | 28 |
| 19 | XBFZZ | 1S654 | 13089487 | PAD,CUSHIONING | 2 |
| 20 | XBFZZ | 01276 | 1C00812JJJ0700A | HOSE | 1 |
| 21 | PFFZZ | 01276 | 2024-6-10S | ELBOW,PIPE TO TUBE 7/8-14UNF-2A X 3/8-18NPTF 90 DEGREE..... | 1 |
| 22 | PFFZZ | 01276 | 2080-6-6S | CROSS,PIPE 3/8-18NPTF..... | 1 |
| 23 | PFFFF | 1P322 | 2216-6-8S | ADAPTER,STRAIGHT,PI 3/8-18NPTF X 3/ 4-16UNF-2B | 1 |
| 24 | PFFZZ | 01276 | 22617-8 | .O-RING 1/2 IN TUBE OD..... | 1 |
| 25 | PFFZZ | 96906 | MS51500A10-6 | ADAPTER STRAIGHT,PI 7/8-14UNF-2A X 3/8-18NPTF | 1 |
| 26 | XBFLZ | 01276 | 1C00820JJJ0940A | HOSE | 1 |
| 27 | XBFZZ | 01276 | 1C00812EEE0980A | HOSE | 1 |
| 28 | XBFZZ | 01276 | 1C00812JJJ0620A | HOSE | 1 |
| 29 | PFFZZ | 01276 | 2027-10-10S | NIPPLE,TUBE 7/8-14UNF-2A X 7/8- 14UNF-2A | 1 |

END OF FIGURE

- 8
- 9
- 10
- 11
- 13
- 14
- 15
- 16

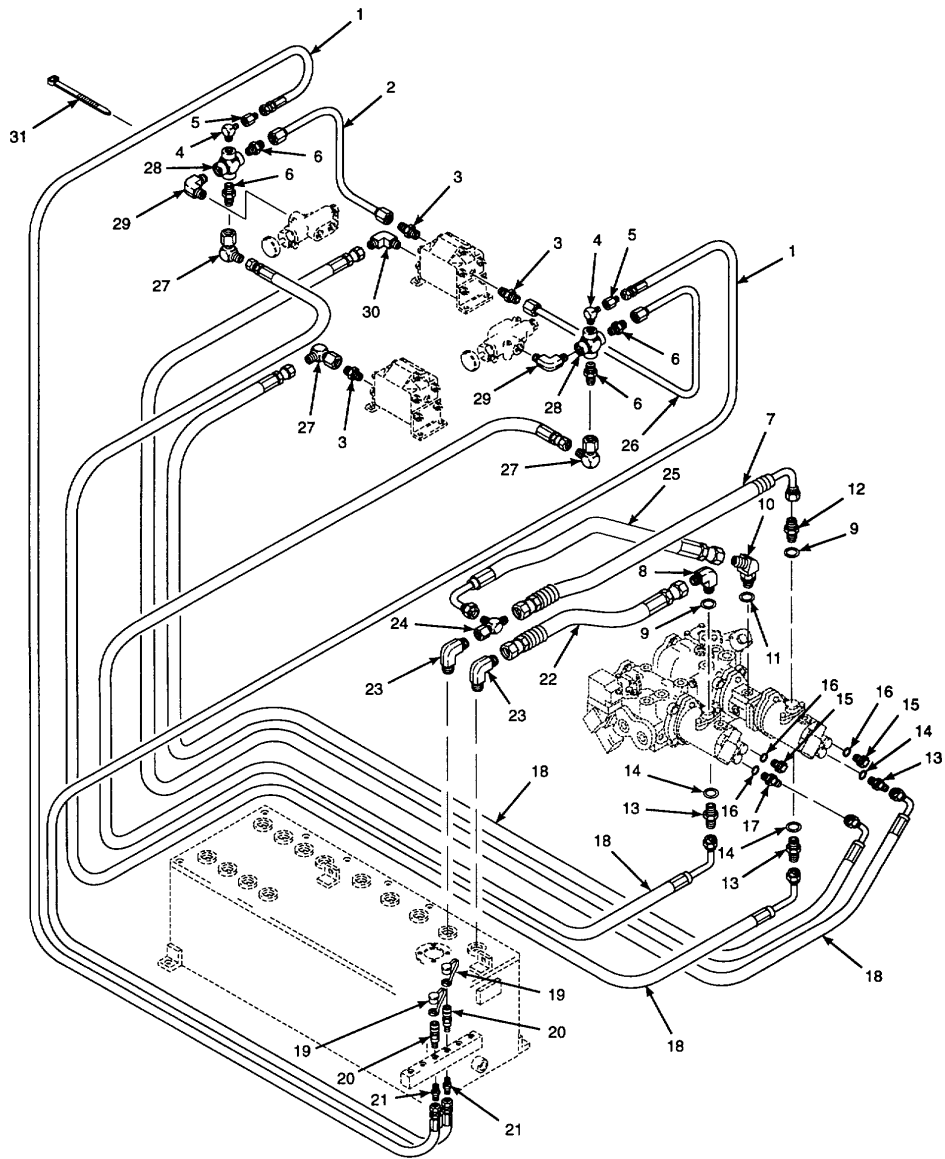

Figure 173. Auxiliary Pump Hoses, Lines, and Fittings

SECTION II

TM 5-3895-373-24P

| (1) ITEM NO | (2) SMR CODE | (3) CAGEC | (4) PART NUMBER | (5) DESCRIPTION AND USABLE ON CODES (UOC) | (6) QTY |
|-------------------|--------------------|--------------|-----------------------|--|------------|
| | | | | GROUP 2406 STRAINERS, FILTERS, LINES, AND FITTINGS | |
| | | | | FIG. 173 AUXILIARY PUMP HOSES, LINES, AND FITTINGS | |
| 1 | XBFZZ | 01276 | 1C00812EEEE0980A | HOSE | 2 |
| 2 | XBFZZ | 1S654 | 10461671 | TUBE, ASSEMBLY..... | 1 |
| 3 | PFFZZ | 96906 | MS51500A10-6 | ADAPTER, STRAIGHT,PI 7/8-14UNF-2A X..... 3/8-18NPTF..... | 3 |
| 4 | PFFZZ | 01276 | 2024-8-6S | ELBOW, PIPE TO TUBE 9/16-18UNF-2A X..... 1/2-14NPTF 90 DEGREE..... | 2 |
| 5 | PFFZZ | 01276 | 221501-6-4S | REDUCER, TUBE 9/16-18UNF-2B X 7/16-..... 20UNF-2A | 2 |
| 6 | PAFZZ | 79470 | C5205X10 | ADAPTER, STRAIGHT,PI 7/3-14UNF-2A X..... 1/2-14NPTF..... | 4 |
| 7 | XBFZZ | 01276 | FK1518MM02M10 | HOSE | 1 |
| 8 | PAFFF | 96906 | MS515271B6 | ELBOW, TUBE TO BOSS 1 5/16-12UNF-2A | 1 |
| 9 | PAFZZ | 96906 | MS28778-16 | PACKING, PREFORMED 1 IN TUBE OD 90..... DUROMETER BUNA-N | 2 |
| 10 | PFFFF | 13174 | 854-FSO-12X12 | ELBOW, TUBE TO BOSS 1 1/16-12UNF-2A | 1 |
| 11 | PAFZZ | 78062 | 8400PC13 | .PACKING, PREFORMED 3/4 IN TUBE OD..... 90 DUROMETER BUNA-N | 1 |
| 12 | PFFFF | 96906 | MS51525A16 | ADAPTER, STRAIGHT,TU 1 5/16-12UNF-..... 2A X 1 5/16-12UNF-2A | 1 |
| 13 | PAFFF | 96906 | MS51525A10Z | ADAPTER, STRAIGHT,TU 7/8-14UNF-2A X..... 7/8-14UNF-2A | 3 |
| 14 | PAFZZ | 96906 | MS28778-10 | PACKING, PREFORMED 5/8 IN TUBE OD..... 90 DUROMETER BUNA-N | 1 |
| 15 | PFFZZ | 13174 | 721-FSO-08 | PLUG, MACHINE THREAD 3/4-16UNF-2A..... | 2 |
| 16 | PAFZZ | 96906 | MS28778-8 | PACKING, PREFORMED 1/2 IN TUBE OD..... 90 DUROMETER BUNA-N | 2 |
| 17 | PAFFF | 96906 | MS5152538-10 | ADAPTER, STRAIHT, TU 7/8-14UNF-2A X..... 3/4-16UNF-2A | 1 |
| 18 | XBFZZ | 01276 | 1C00820JJJ0940A | HOSE | 3 |
| 19 | PFFZZ | 01276 | FD90-1040-04 | CAP, PROTECTIVE, DUST | 2 |
| 20 | PFFZZ | 31276 | FD90-1312-04-04 | COUPLING HALF, QUICK 1/4-18NPTF | 2 |
| 21 | PAFZZ | 96906 | MS51500A4-4S | ADAPTER, STRAIGHT,PI 7/16-20UNF-2A | 2 |
| 22 | XBFZZ | 01276 | FK1513MMM0260 | HOSE | 1 |
| 23 | PAFZZ | 96906 | MS51504-B16 | ELBOW, PIPE TO TUBE 1 5/16-12UNF-2A | 2 |
| 24 | XDFZZ | 01276 | 2033-16-165 | X 1-11 1/2NPTF 90 DEGREE | 1 |
| 25 | XBFZZ | 15654 | 13085139 | TEE, HOSE 1 5/16-12UNF-2A..... | 1 |
| 26 | XBFZZ | 15654 | 10461663 | HOSE | 1 |
| 27 | PAFZZ | 96906 | MS51521-B10 | TUBE ASSEMBLY..... ELBOW, TUBE 7/8-14UNF-2A X 7/8-..... 14UNF-2B 90 DEGREE | 3 |
| 28 | PFFZA | 01276 | 2080-8-S5 | CROSS, PIPE 1/2-14NPTF..... | 2 |
| 29 | PFFZZ | 30780 | 1/2CRS | ELBOW, PIPE 1/2-14NPTF X 1/2-14NPTF | 2 |
| | | | | 90 DEGREE | |

| SECTION II | | | | | |
|------------|-------|-------|------------|--|-----|
| (1) | (2) | (3) | (4) | (5) | (6) |
| ITEM | SMR | | PART | | |
| NO | CODE | CAGEC | NUMBER | DESCRIPTION AND USABLE ON CODES (UOC) | QTY |
| 30 | PFFZZ | 01276 | 2024-6-10S | ELBOW, PIPE TO TUBE 7/8-14UNF-2A X..... 3/8-18NPTF 90 DEGREE..... | 1 |
| 31 | PAFZZ | 96906 | MS3367-3-9 | STRAP, TIEDOWN,ELECT..... | 24 |

END OF FIGURE

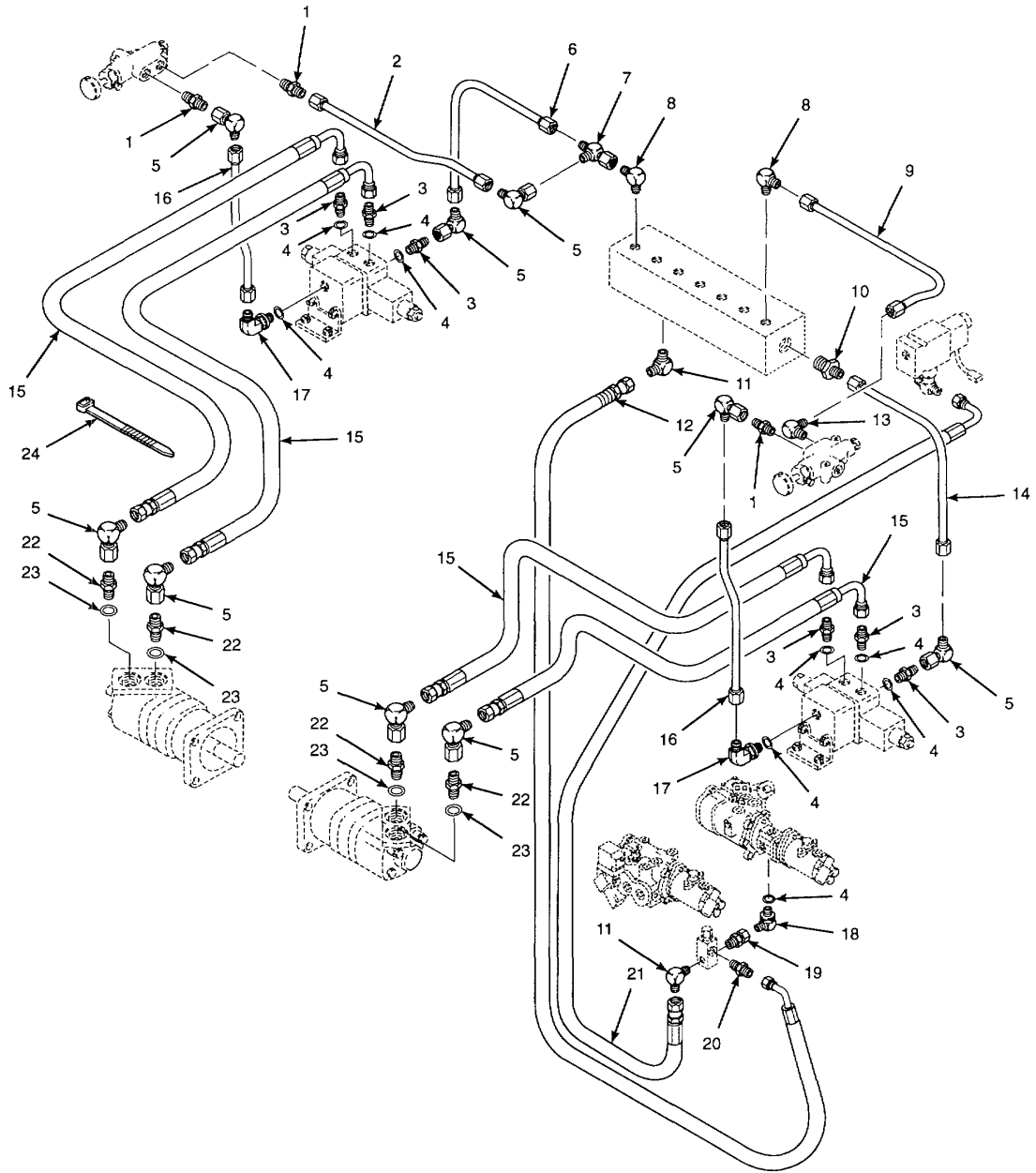
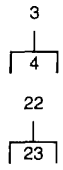

Figure 174. Auger/Conveyor Motor Hoses, Lines, and Fittings

| SECTION II | | | | | |
|------------|----------|-------|-----------------|---|-----|
| (1) | (2) | (3) | (4) | (5) | (6) |
| ITEM NO | SMR CODE | CAGEC | PART NUMBER | DESCRIPTION AND USABLE ON CODES (UOC) | QTY |
| | | | | GROUP 2406 STRAINERS, FILTERS, LINES, AND FITTINGS | |
| | | | | FIG. 174 AUGER/CONVEYOR MOTOR HOSES, LINES, AND FITTINGS | |
| 1 | PAFZZ | 79470 | C5205X10 | ADAPTER, STRAIGHT, PI 7/8-14UNF-2A X 1/2-14NPTF..... | 3 |
| 2 | XBFZZ | 1S654 | 10461689 | TUBE ASSEMBLY..... | 1 |
| 3 | XDFZZ | 01276 | 202702-8-10S | ADAPTER, STRAIGHT, TU 3/4-16UNF-2A X 7/8-14UNF-2A | 6 |
| 4 | PAFZZ | 96906 | MS28778-3 | PACKING, PREFORMED 1/2 IN TUBE OD..... | 9 |
| 5 | PAFZZ | 96906 | MS51521A10 | DUROMETER BUNA-N | 9 |
| 6 | XBFZZ | 1S654 | 10461762 | ELBOW, TUBE 7/8-14UNF-2A X 7/8-14UNF-2B 90 DEGREE | 1 |
| 7 | PFFZZ | 01276 | 203102-10-10S | TUBE ASSEMBLY..... | 1 |
| 8 | PFFZZ | 01276 | 2024-6-10S | TEE, TUBE 7/8-14UNF-2A X 7/8-14UNF-2A X 7/8-14UNF-2B | 2 |
| 9 | XBFZZ | 1S654 | 10461697 | ELBOW, PIPE TO TUBE 7/8-14UNF-2A X 3/8-18NPTF 90 DEGREE..... | 1 |
| 10 | XBFZZ | 01276 | 2021-16-10S | TUEB ASSEMBLY..... | 1 |
| 11 | PAFZZ | 96906 | MS51504A6-6 | ADAPTER, STRAIGHT, PI 7/8-14UNF-2A X 1-11 1/2NPTF | 2 |
| 12 | XBFZZ | 01276 | 1C00156GGG1170A | ELBOW, PIPE TO TUBE 9/16-19UNF-24 X 3/8-18NPTF 90 DEGREE..... | 1 |
| 13 | PAFZZ | 96906 | MS51504A10 | HOSE | 1 |
| 14 | XBFZZ | 1S654 | 10461754 | ELOBW, PIPE TO TUBE 7/8-14UNF-2A X 1/2-14NPTF 90 DEGREE..... | 1 |
| 15 | XBFZZ | 01276 | 1CO0820JJJ0280A | TUBE ASSEMBLY..... | 4 |
| 16 | XBFZZ | 1S654 | 10461747 | HOSE ASSEMBLY..... | 2 |
| 17 | PFFFF | 01276 | 2062-8-10S | TUBE ASSEMBLY..... | 2 |
| 18 | PFFFF | 01276 | 2062-10-8S | ELBOW, TUBE TO BOSS 3/4-16UNF-2A X 7/8-14UNF-2A 90 DEGREE | 1 |
| 19 | PAFZZ | 96906 | MS5150038 | ELBOW, TUBE TO BOSS 7/8-14UNF-2A X 3/4-16UNF-2A 90 DEGREE | 1 |
| 20 | PAFZZ | 96906 | MS51500A6-6 | ADAPTER, STRAIGHT, PI 3/8-18UNF-2A | 1 |
| 21 | XBFZZ | 1S654 | 13085121 | MALE X 3/4-16NPTF FEMALE | 1 |
| 22 | XDFZZ | 01276 | 202702-16-10S | ADAPTER, STRAIGHT, PI 9/16-18UNF-2A | 1 |
| 23 | PAFZZ | 96906 | MS28778-16 | ADAPTER, STRAIGHT, TU 1 5/16-12UNF-2A X 7/8-14UNF-2A | 4 |
| 24 | PAFZZ | 96906 | MS3367-3-9 | ADAPTER, STRAIGHT, TU 1 5/16-12UNF-2A X 7/8-14UNF-2A | 1 |
| | | | | .PACKING, PREFORMED 1 IN TUBE OD 90..... | 1 |
| | | | | DUROMETER BUNA-N | 20 |
| | | | | STRAP, TIEDOWN, ELECT..... | 20 |

END OF FIGURE

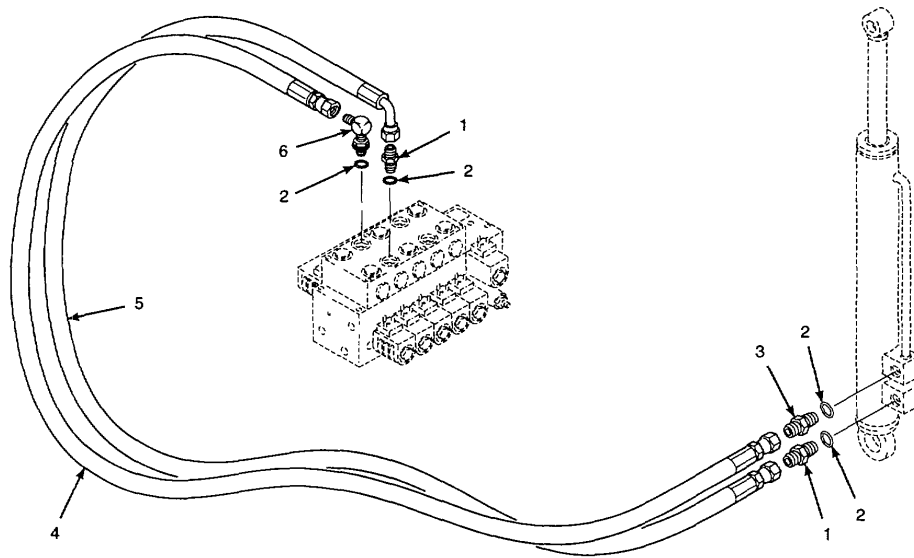

Figure 175. Hopper Lift Cylinder Hoses and Fittings

| SECTION II | | | | | |
|------------|----------|-------|-----------------|--|-----|
| (1) | (2) | (3) | (4) | (5) | (6) |
| ITEM NO | SMR CODE | CAGEC | PART NUMBER | DESCRIPTION AND USABLE ON CODES (UOC) | QTY |
| | | | | GROUP 2406 STRAINERS, FILTERS, LINES, AND FITTINGS | |
| | | | | FIG. 175 HOPPER LIFT CYLINDER HOSES AND FITTINGS | |
| 1 | PFFFF | 13174 | 6-8F50X-S | ADAPTER, STRAIGHT, HO 3/4-16UNF-2A X 9/16-18UNF-2A | 4 |
| 2 | PAOZZ | 96906 | MS28778-8 | PACKING, PRFFORMED 1/2 IN TUBE OD..... | 8 |
| 3 | XBOFF | 63323 | 9208266 | 90 DUROMETER BUNA-N | |
| | | | | ADAPTER, STRAIGHT 9/16-18UNF-2A X 31 4-16UNF-2A | 2 |
| 4 | XBFZZ | 01276 | 1C00812GGG1200A | HOSE LEFT | 1 |
| 4 | XBFZZ | 01276 | 1C00812GGG1030A | HOSE RIGHT | 1 |
| 5 | XBFZZ | 01276 | 1C00B20GGG1270A | HOSE LEFT | 1 |
| 5 | XBFZZ | 01276 | 1C00B20GGG1200A | HOSE RIGHT | 1 |
| 6 | PFOZZ | 01276 | 2062-8-6S | ELBOW, TUBE TO BOSS 3/4-16UNF-2A X 9/16-18UNF-2A 90 DEGREE | 2 |

END OF FIGURE

175-1

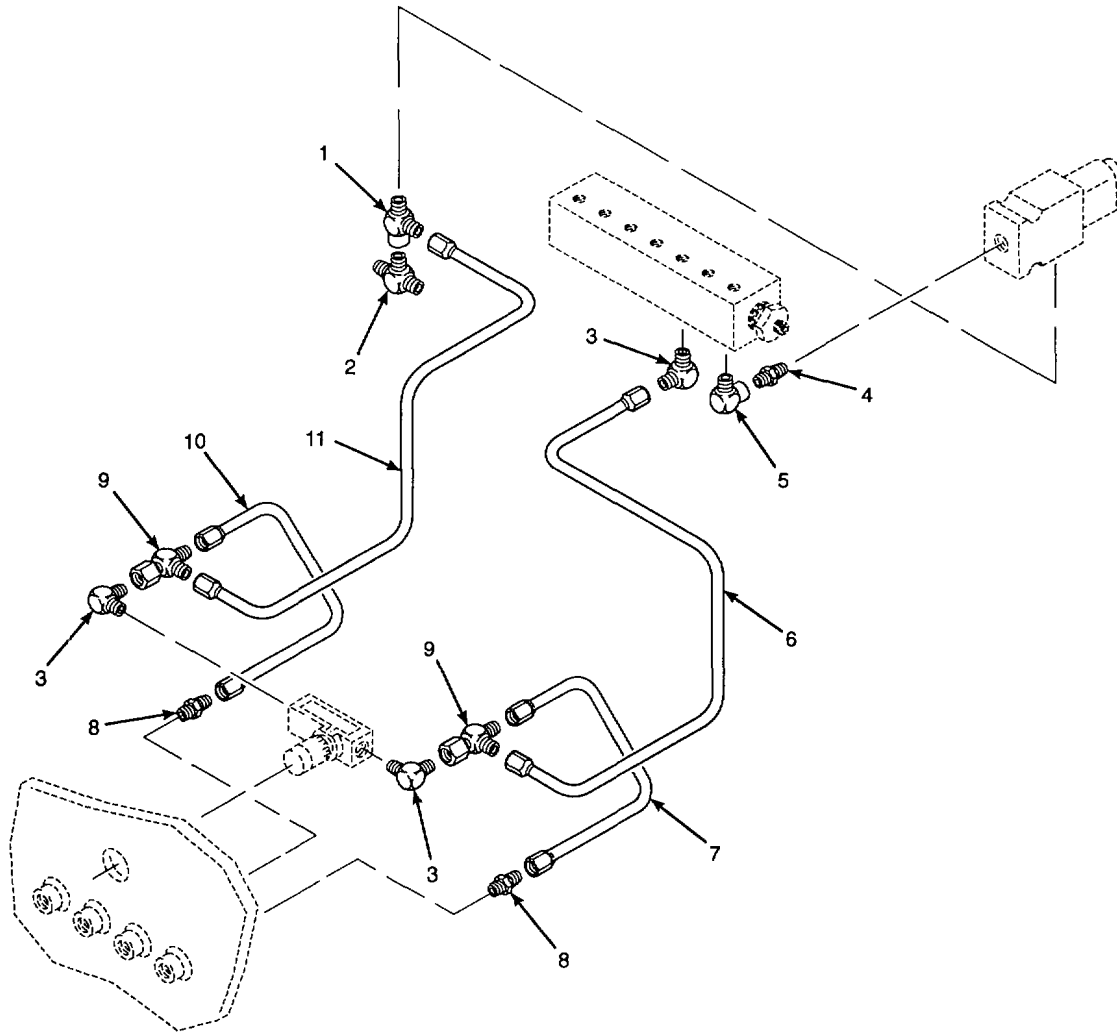

Figure 176. Main and Extension Screed Vibration Lines and Fittings (Tractor)

| SECTION II | | | | | |
|------------|----------|-------|-------------|---|-----|
| (1) | (2) | (3) | (4) | (5) | (6) |
| ITEM NO | SMR CODE | CAGEC | PART NUMBER | DESCRIPTION AND USABLE ON CODES (UOC) | QTY |
| | | | | GROUP 2406 STRAINERS, FILTERS, LINES, AND FITTINGS | |
| | | | | FIG. 176 AUXILIARY PUMP HOSES, LINES, AND FITTINGS | |
| 1 | XDOZZ | 01276 | 203301-4-6S | TEE, PIPE TO TUBE 1/4-18NPTF X 9/16-18UNF-2A | 1 |
| 2 | PFFZZ | 01276 | 2030-4-65 | TEE, PIPE TO TUBE 1/4-18NPTF X 9/16-18UNF-2A | 1 |
| 3 | PFFZZ | 01276 | 2024-6-6S | ELBOW, PIPE TO TUBE 9/16-1BUNF-2A X 3/8-18NPTF 90 DEGREE | 3 |
| 4 | PFFZZ | 01276 | 2083-4-4S | NIPPLE, PIPE 1/4-18NPTF X 1/4-18NPTF | 1 |
| 5 | XDFZZ | 01276 | 2089-6-4S | ELBOW, PIPE 1/4-18NPTF FEMALE X 3/8-18NPTF MALE 90 DEGREE | 1 |
| 6 | XBFZZ | 1S654 | 10461556 | TUBE ASSEMBLY | 1 |
| 7 | XBFZZ | 1S654 | 10377018 | TUBE ASSEMBLY | 1 |
| 8 | PAFZZ | 96906 | MS51500A6-6 | ADAPTER, STRAIGHT, PI 9/16-18UNF-2A X 3/8-18NPTF | 2 |
| 9 | PFFZZ | 01276 | 203102-6-6S | TEE, TUBE 9/16-18UNF-2A X 9/16-18UNF-2A X 9/16-18UNF-2B | 2 |
| 10 | XBFZZ | 1S654 | 10377026 | TUBE ASSEMBLY | 1 |
| 11 | XBFZZ | 1S654 | 10461549 | TUBE ASSEMBLY | 1 |

END OF FIGURE

176-1

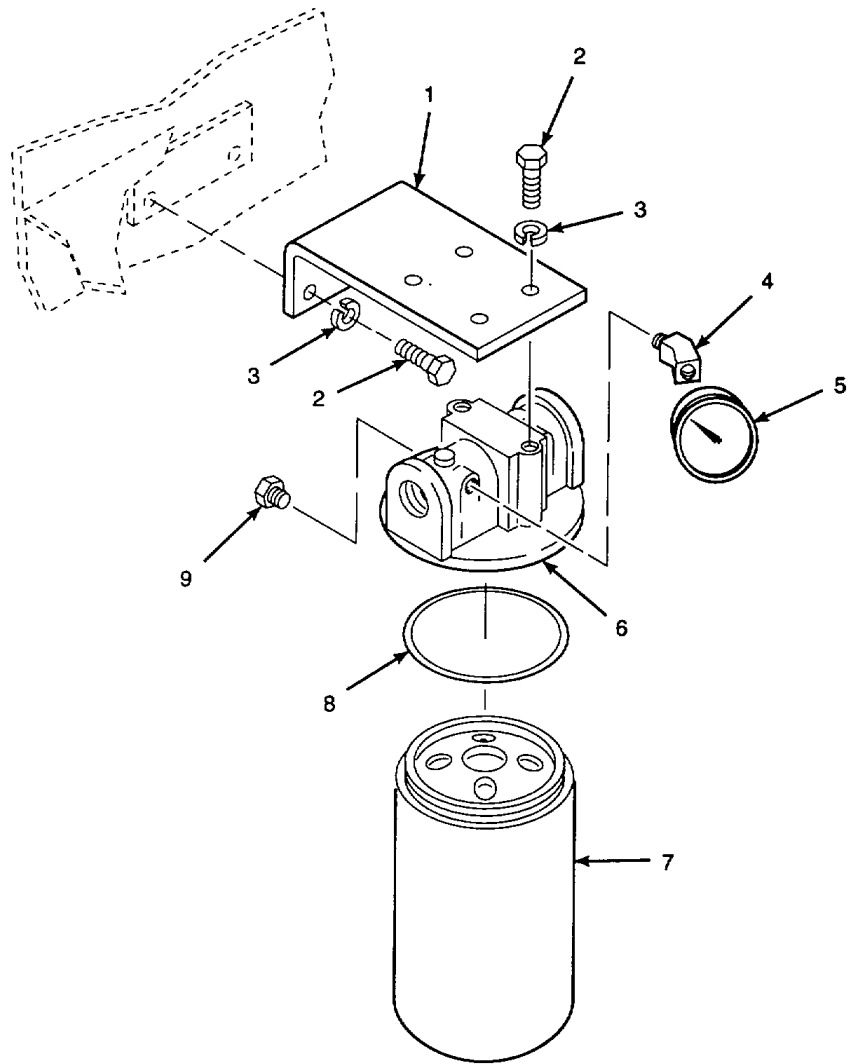
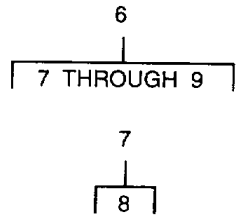

Figure 177. Hydraulic Return Filter

| SECTION II | | | | | |
|------------|----------|-------|-----------------------------|--|-----|
| (1) | (2) | (3) | (4) | (5) | (6) |
| ITEM NO | SMR CODE | CAGEC | PART NUMBER | DESCRIPTION AND USABLE ON CODES (UOC) | QTY |
| | | | | GROUP 2406 STRAINERS, FILTERS, LINES, AND FITTINGS | |
| | | | | FIG. 177 HYDRAULIC RETURN FILTER | |
| 1 | XBOZZ | 1S654 | 10436103 | BRACKET, FILTER..... | 1 |
| 2 | PAOZZ | 80205 | B1821BH031C075N | BOLT, MACHINE 5/16-18UNC-2A X 3/4 IN LG GRADE 8 | 6 |
| 3 | PAOZZ | 96906 | MS51415-6 | WASHER, LOCK 5/16 IN NOM ID HELICAL SPRING..... | 6 |
| 4 | PFOZZ | 01276 | 2088-2-2S | ELBOW, PIPE 1/8-27NPTF MALE X 1/8-..... | 1 |
| 5 | XBOZZ | 02249 | KFPSI | GAGE, PRESSURE | 1 |
| 6 | XBOFF | 59793 | SP50-NAHV1 | FILTER, HYDRAULIC | 1 |
| 7 | PAOOO | 33457 | HF-6710 | .FILTER ELEMENT, FLUID..... | 1 |
| 8 | PFOZZ | 59793 | SP-50 BUNA SQUAR | ..GASKET..... | 1 |
| 9 | XBOZZ | 59793 | SP15/50-011 1/8 NPT PLUG | .PLUG, MACHINE THREAD 1/8-27NPTF..... | 1 |

END OF FIGURE

177-1

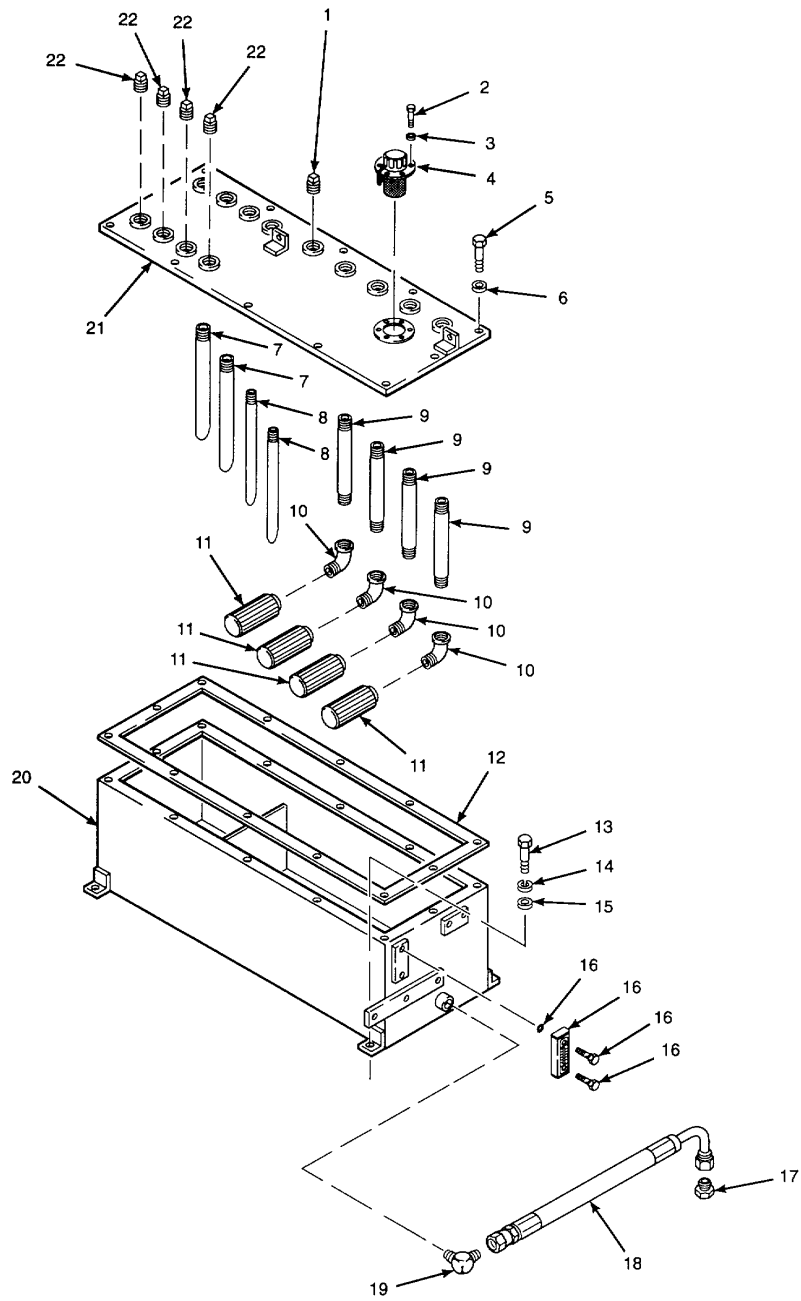

Figure 178. Hydraulic Tank Components

| SECTION II | | | | | |
|---------------------------------------|----------|-------|-----------------|---|-----|
| (1) | (2) | (3) | (4) | (5) | (6) |
| ITEM NO | SMR CODE | CAGEC | PART NUMBER | DESCRIPTION AND USABLE ON CODES (UOC) | QTY |
| GROUP 2408 LIQUID TANKS OR RESERVOIRS | | | | | |
| FIG. 178 HYDRAULIC TANK COMPONENTS | | | | | |
| 1 | PAFZZ | 96906 | MS20913-B | PLUG, PIPE 1-11 1/2NPTF SQUARE HEAD..... | 1 |
| 2 | XBOZZ | 15654 | 95074076 | SCREW, MACHINE #10-32UNF-2A X 1/2..... | 6 |
| | | | | IN LG | |
| 3 | PAOZZ | 96906 | MS51415-3 | WASHER, LOCK 410 NOM HELICAL SPRING | 6 |
| 4 | PFOZZ | OJVY1 | FEB-080-40 | CAP, FILLER OPENING INCLUDES FILLER..... | 1 |
| | | | | NECK, STRAINER, AND GASKETS..... | |
| 5 | PAFZZ | 80205 | B1821BH031C075N | BOLT, MACHINE 5/16-18UNC-2A X 3/4 | 12 |
| | | | | IN LG GRADE 8 | |
| 6 | PAFZZ | 96906 | MS51412-6 | WASHER, FLAT 0.375 IN ID X 0.875 IN | 12 |
| | | | | OD X 0.083 IN THK..... | |
| 7 | XBFZZ | 1S654 | 10428670 | PIPE, DISCHARGE..... | 2 |
| 8 | XBFZZ | 1S654 | 10434215 | PIPE, DISCHARGE..... | 2 |
| 9 | XBFZZ | 1S654 | 10434223 | PIPE, METAL | 4 |
| 10 | XBFZZ | 96906 | MS39230-68 | ELBOW, STREET 1NPTF 90 DEGREE | 4 |
| 11 | PAFZZ | 59838 | SEH10-1-100 | STRAINER ELEMENT, SE 100 MESH 140..... | 4 |
| | | | | MICRON 1NPTF | |
| 12 | PAFZZ | 1S654 | 13014790 | GASKET | 1 |
| 13 | PAFZZ | 80204 | B1821BH038C100N | SCREW, CAP, HEXAGON H 3/8-16UNC-2A X.... | 4 |
| | | | | 1 IN LG GRADE 8 | |
| 14 | PAFZZ | 96906 | MS51415-7 | WASHER, LOCK 3/8 IN NOM ID HELICAL | 4 |
| 15 | PAFZZ | 96906 | MS51412-27 | WASHER, FLAT 0.406 IN ID X 1.250 IN | 4 |
| | | | | OD X 0.192 IN THK..... | |
| 16 | XBFZZ | OJVY1 | LTA-3000 | IND, SIGHT, LIQUID | 1 |
| 17 | PFOZZ | 96906 | MS24404-12 | PLUG, TUBE FITTING,T 1 1/16-12UNJ-3A..... | 1 |
| 18 | XBOZZ | 01276 | 1C00820KKK0140A | HOSE | 1 |
| 19 | PFOZZ | 96906 | MS51504A12 | ELBOW, PIPE TO TUBE 1 1/16-12UNF-2A | 1 |
| | | | | X 3/4 14NPTF 90 DEGREE | |
| 20 | PFFFF | 1S654 | 13069703 | RESERVOIR, HYDRAULIC..... | 1 |
| 21 | PFFZZ | 1S654 | 13079371 | .COVER, ACCESS..... | 1 |
| 22 | PAFZZ | 77683 | 3005-33981 | PLUG, PIPE 3/8NPS SQUARE HEAD..... | 4 |

END OF FIGURE

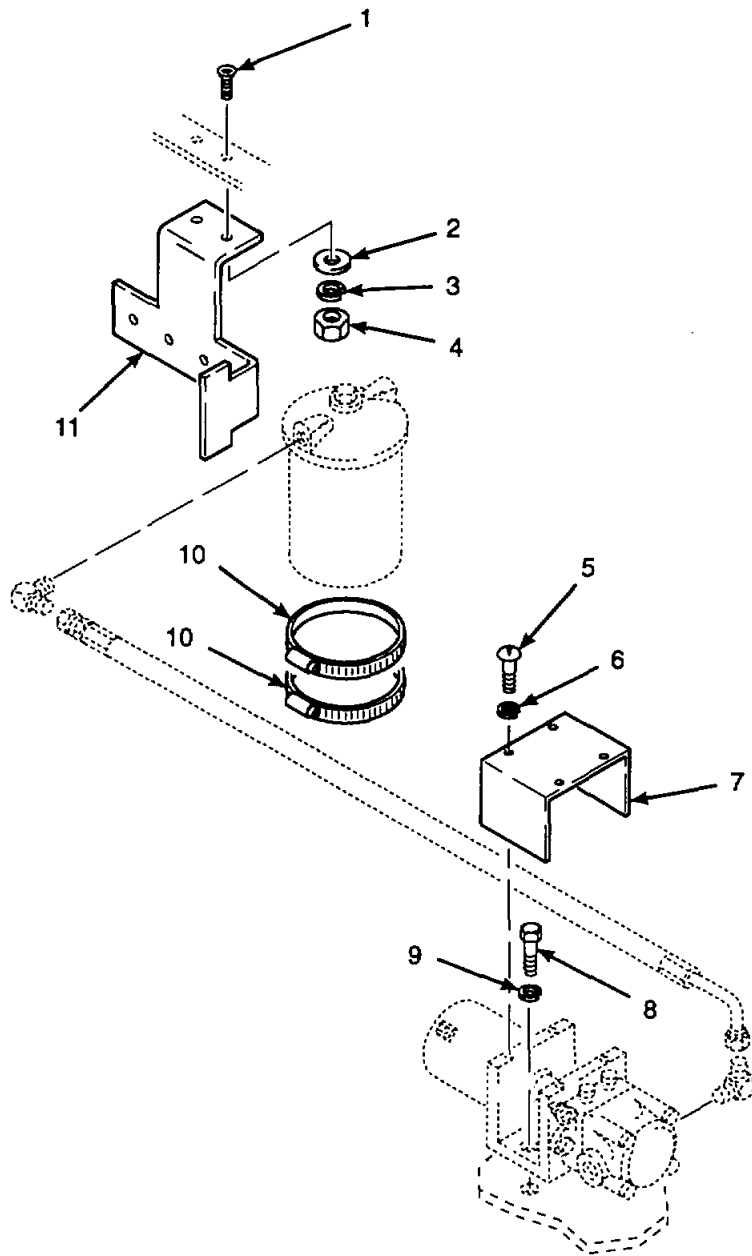

Figure 179. Burner and Fuel Spray Fuel Filter, Pump, and Motor Installation

| SECTION II | | | | | |
|------------|----------|-------|-----------------|--|-----|
| (1) | (2) | (3) | (4) | (5) | (6) |
| ITEM NO | SMR CODE | CAGEC | PART NUMBER | DESCRIPTION AND USABLE ON CODES (UOC) | QTY |
| | | | | GROUP 60 BURNERS | |
| | | | | GROUP 6004 FUEL SYSTEM | |
| | | | | FIG. 179 BURNER AND FUEL SPRAY FUEL FILTER, PUMP, AND MOTOR INSTALLATION | |
| 1 | PAOZZ | 1S654 | 95383980 | SCREW, CAP, SOCKET HE 1/4-20UNC-2A X..... 1 IN LG GRADE 8 | 2 |
| 2 | PAOZZ | 96906 | MS27183-10 | WASHER, FLAT 0.281 IN ID X 0.625 IN | 2 |
| 3 | PAOZZ | 1S654 | 95922519 | OD X 0.065 IN THK..... WASHER, LOCK 1/4 IN NOM ID HELICAL | 2 |
| 4 | XBOZZ | 1S654 | 59327825 | SPRING..... NUT, PLAIN, HEXAGON 1/4-20UNC-2B | 2 |
| 5 | PAOZZ | 96906 | MS51492-14 | GRADE C | 4 |
| 6 | PAOZZ | 96906 | MS51415-3 | SCREW, MACHINE #10-24UNC-2A X 1/2 | 4 |
| 7 | XBOZZ | 1S654 | 13072095 | IN LG | 1 |
| 8 | PAOZZ | 80204 | B1821BH038C100N | WASHER, LOCK #10 NOM HELICAL SPRING | 2 |
| 9 | PAOZZ | 96906 | MS51415-7 | PLATE, COVER, MOTOR..... | 2 |
| 10 | XDOZZ | 05411 | B52HS | SCREW, CAP, HEXAGON H 3/8-16UNC-2A X... 1 IN LG GRADE 8 | 2 |
| 11 | XBOZZ | 1S654 | 13073085 | WASHER, LOCK 3/8 IN NOM ID HELICAL | 1 |
| | | | | SPRING..... CLAMP, HOSE 2 13/16 IN - 3 3/4 IN | |
| | | | | ID SCREW TYPE | |
| | | | | BRACKET, MOUNTING..... | |

END OF FIGURE

179-1

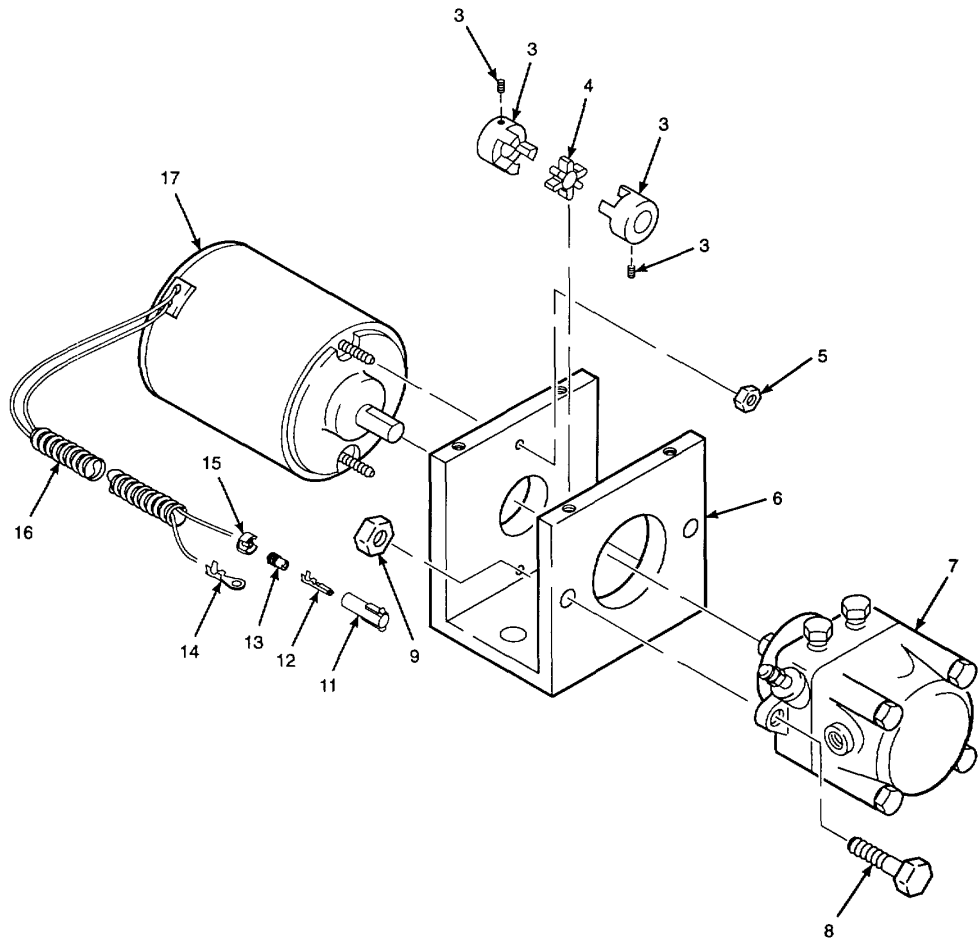
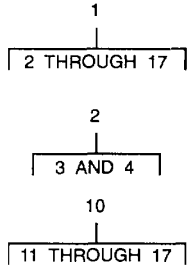

Figure 180. Burner and Fuel Spray Fuel Pump and Motor

| SECTION II | | | | | |
|------------|----------|-------|------------------------|---|-----|
| (1) | (2) | (3) | (4) | (5) | (6) |
| ITEM NO | SMR CODE | CAGEC | PART NUMBER | DESCRIPTION AND USABLE ON CODES (UOC) | QTY |
| | | | | GROUP 6004 FUEL SYSTEM LINES, AND FITTINGS | |
| | | | | FIG. 180 BURNER AND FUEL SPRAY FUEL PUMP AND MOTOR | |
| 1 | XBOFF | 1S654 | 13079090 | FUEL PUMP ASSY | 1 |
| 2 | XBOOO | OUCV1 | R050X5/16 COUPLI NG | .COUPLING, FLEXIBLE..... | 1 |
| 3 | XBOZZ | OUCV1 | R050X5/16 HUB | ..BODY | 2 |
| 4 | XBOZZ | OUCV1 | N050 | ..INSERT, NEOPRENE | 1 |
| 5 | PAOZZ | 96906 | MS35650-302 | ..NUT, PLAIN, HEXAGON #10-32UNF-2B | 2 |
| | | | | GRADE A | |
| 6 | XBOZZ | 1S654 | 13079082 | ..BRACKET, PUMP | 1 |
| 7 | PFOZZ | 1Y370 | A1YA7912 | ..PUMP, FUEL, METERING | 1 |
| 8 | PAOZZ | 80204 | B1821BH038C125N | ..SCREW, CAP, HEXAGON H 3/8-16UNC-2A | 2 |
| | | | | X 1 1/4 IN LG GRADE 8 | |
| 9 | PAOZZ | 1S654 | 59327841 | ..NUT, PLAIN, HEXAGON 3/8-16UNC-28 | 2 |
| | | | | GRADE C | |
| 10 | PFOOO | 1S654 | 13035611 | ..MOTOR, ALTERNATING C | 1 |
| 11 | PFOZZ | 77060 | 1206 5172 | ..CONECTCR, RECEPTACL | 1 |
| 12 | PFOZZ | 77060 | 1207 7412 | ..TERMINAL, QUICK DISC | 1 |
| 13 | PFAZZ | 77060 | 12010293 | ..BOOT, DUST AND MOIST | 1 |
| 14 | XBOZZ | 77060 | 298 4576 | ..TERMINAL | 1 |
| 15 | XBOZZ | 77060 | 12065249 | ..LOCK, SECONDARY | 2 |
| 16 | MOOZZ | 77060 | R-64496-07 | ..LOOM MAKE FROM P/N R-64496 | 1 |
| | | | | (77060) 6 1/2 IN LG..... | |
| 17 | XAOZZ | 38566 | PM-3621 12V 90 | ..ELECTRIC MOTOR | 1 |

END OF FIGURE

180-1

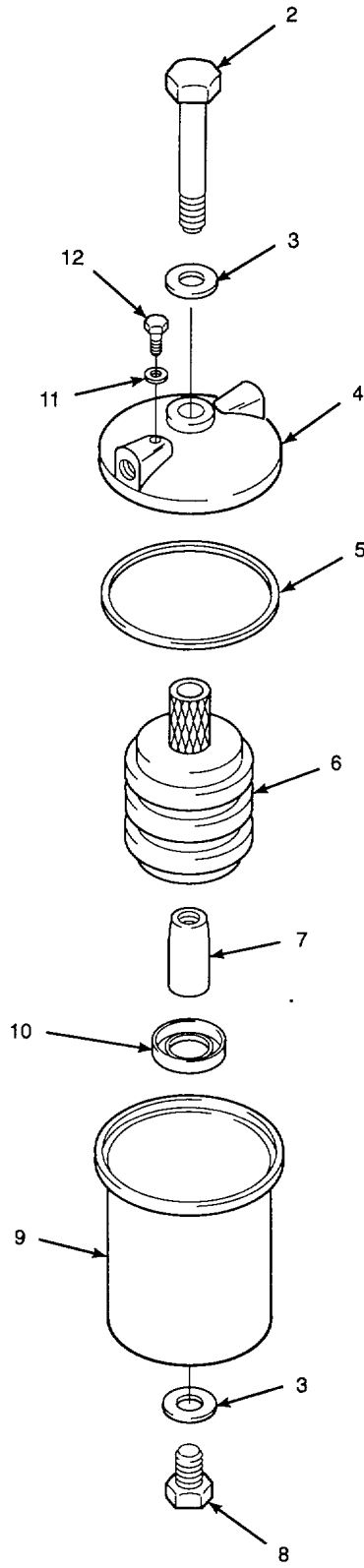
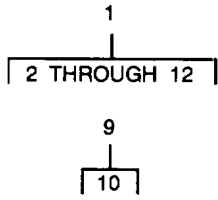

Figure 181. Burner and Fuel Spray Fuel Filter

| SECTION II | | | | | |
|--|-------|-------|---------|--|-----|
| (1) | (2) | (3) | (4) | (5) | (6) |
| ITEM | SMR | | PART | | |
| NO | CODE | CAGEC | NUMBER | DESCRIPTION AND USABLE ON CODES (UOC) | QTY |
| GROUP 6004 FUEL SYSTEM | | | | | |
| FIG. 181 BURNER AND FUEL SPRAY FUEL FILTER | | | | | |
| 1 | XDOOZ | 72692 | 1A-25A | FILTER, FLUID..... | 1 |
| 2 | PFOZA | 72692 | 1A-33 | .BOLT, MACHINE 3/8-16UNC-2A X 3.560 | 1 |
| | | | | IN LG | |
| 3 | PFOZZ | 72692 | 1A-58 | .GASKET | 2 |
| 4 | PFOZZ | 72592 | 1A-26A | .HEAD, FLUID FILTER..... | 1 |
| 5 | PAOZZ | 72692 | 1A-31A | .GASKET | 1 |
| 6 | PAOZZ | 72692 | 1A-30 | .FILTER ELEMENT, FLUID..... | 1 |
| 7 | XAOZZ | 72692 | 1A-28A | .SPUD, CENTER..... | 1 |
| 8 | XAOZZ | 72692 | 1A-41A | .BOLT, MACHINE 3/9-16NC X 7/16 IN LG | 1 |
| 9 | PFOZZ | 72692 | 1A-27-8 | .BOWL, SEDIMENT | 1 |
| 10 | XAOZZ | 72692 | 1A-37 | .SEAL, NONMETALLIC SP..... | 1 |
| 11 | XBOZZ | 72692 | 1A-39 | .GASKET, VENT | 1 |
| 12 | PFOZA | 72692 | 1A-38 | .SCREW, CAP, HEXAGON H #8-32-24 X 3/..... | 1 |
| | | | | 8 IN LG | |

END OF FIGURE

181-1

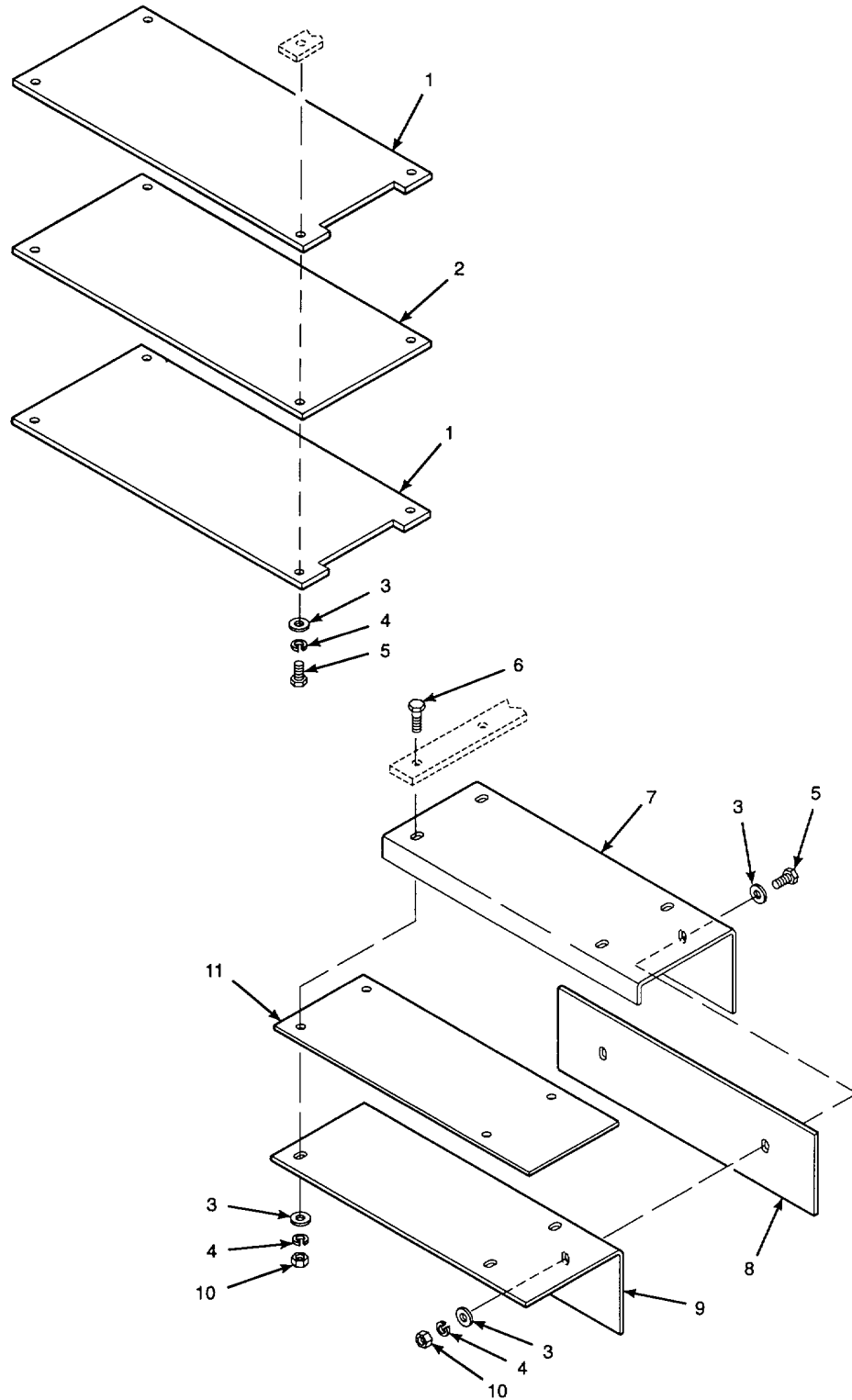

Figure 182. Burner Shields

| SECTION II | | | | | |
|------------------------------|-------|-------|-----------------|---|-----|
| (1) | (2) | (3) | (4) | (5) | (6) |
| ITEM | SMR | | PART | | |
| NO | CODE | CAGEC | NUMBER | DESCRIPTION AND USABLE ON CODES (UOC) | QTY |
| GROUP 6005 BURNER COMPONENTS | | | | | |
| FIG. 182 BURNER SHIELDS | | | | | |
| 1 | XBOZZ | 1S654 | 13079165 | PLATE, SHIELD | 4 |
| 2 | XBOZZ | 1S654 | 10421493 | INSULATION..... | 2 |
| 3 | PAOZZ | 96906 | MS51412-25 | WASHER, FLAT 0.344 IN ID X 1.000 IN | 24 |
| | | | | OD X 0.062 IN THK..... | |
| 4 | PAOZZ | 96906 | MS51415-6 | WASHER, LOCK 5/16 IN NOM ID HELICAL | 20 |
| | | | | SPRING..... | |
| 5 | PAOZZ | 80205 | B18218H031C075N | BOLT, MACHINE 5/16-18UNC-2A X 3/4 | 12 |
| | | | | IN LG GRADE 8 | |
| 6 | PAOZZ | 80204 | 813218H031C100N | BOLT, MACHINE 5/16-18UNC-2A X 1 IN..... | 8 |
| | | | | LG GRADE 8..... | |
| 7 | XBOZZ | 1S654 | 13078043 | SHIELD LEFT..... | 1 |
| 7 | XBOZZ | 1S654 | 13078035 | SHIELD RIGHT | 1 |
| 8 | XBOZZ | 1S654 | 10421535 | INSULATION..... | 2 |
| 9 | XBOZZ | 1S654 | 13078050 | SHIELD, BURNER CHAMB RIGHT | 1 |
| 9 | XBOZZ | 1S654 | 13078027 | SHIELD, BURNER CHAMB LEFT | 1 |
| 10 | PFOZZ | 1S654 | 59327833 | NUT, PLAIN, HEXAGON 5/16-18UNC-2B..... | 12 |
| 11 | XBOZZ | 1S654 | 10421543 | INSULATION..... | 2 |

END OF FIGURE

182-1

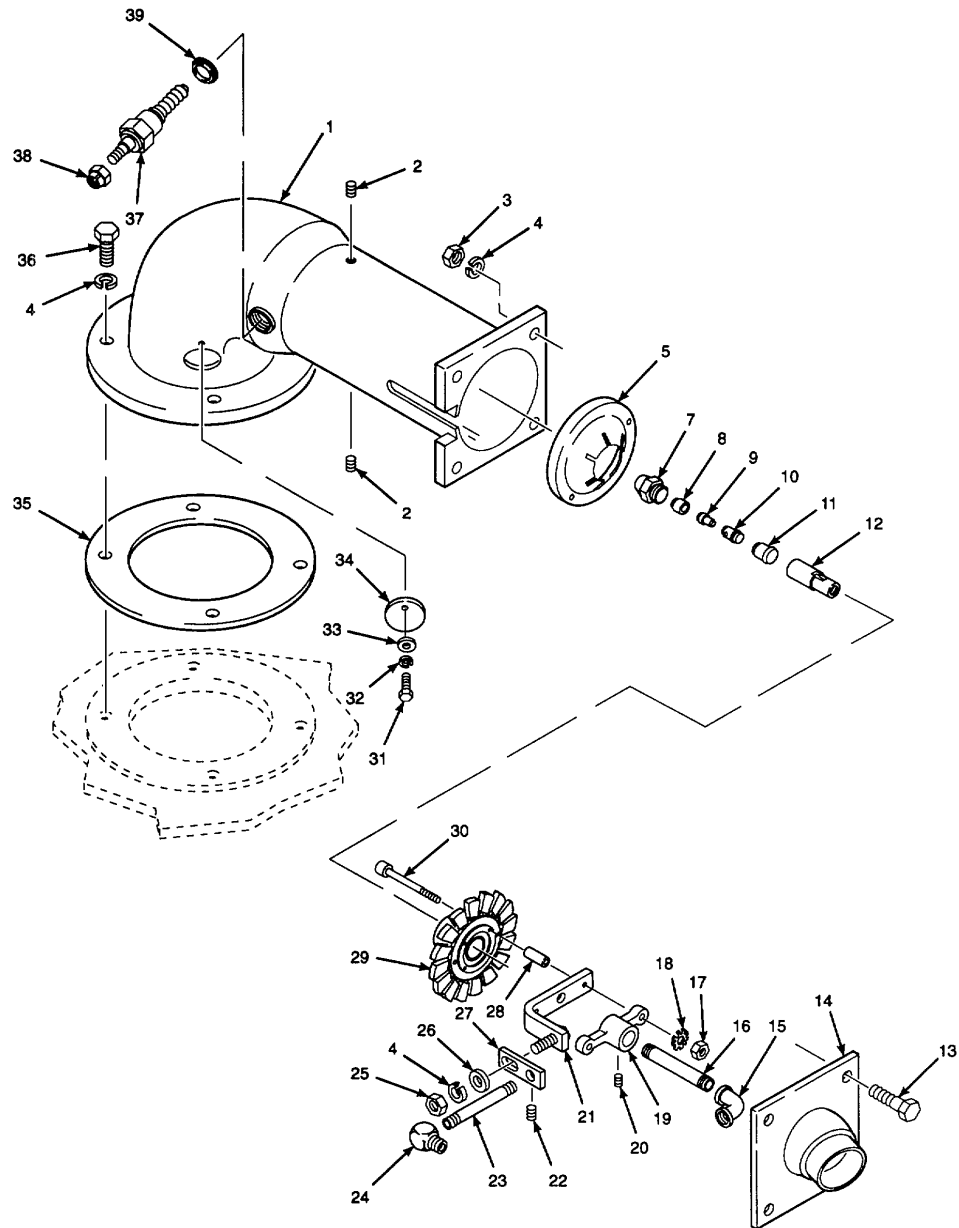
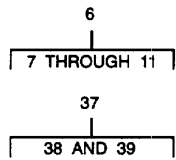

Figure 183. Burner Chamber Components

| (1) ITEM NO | (2) SMR CODE | (3) CAGEC | (4) PART NUMBER | (5) DESCRIPTION AND USABLE ON CODES (UOC) | (6) QTY |
|------------------------------------|--------------------|--------------|-----------------------|--|------------|
| SECTION II | | | | | |
| GROUP 6005 BURNER COMPONENTS | | | | | |
| FIG. 183 BURNER CHAMBER COMPONENTS | | | | | |
| 1 | PFOZZ | 1S654 | 13075775 | BURNER, CHAMBER, LEFT LEFT..... | 2 |
| 1 | PFOZZ | 1S654 | 13075783 | BURNER, CHAMBER, RT RIGHT | 2 |
| 2 | PAOZZ | 96906 | MS51021-45 | SETSCREW #10-24UNC-3A X 3/8 IN LG | 8 |
| | | | | CUP POINT..... | |
| 3 | PFOZZ | 1S654 | 59327841 | NUT, PLAIN, HEXAGON 3/8-16UNC-2B | 16 |
| | | | | GRADE C | |
| 4 | PAOZZ | 96906 | MS51415-7 | WASHER, LOCK 3/8 IN NOM ID HELICAL | 36 |
| | | | | SPRING..... | |
| 5 | PFOZZ | 51384 | FO 360000 | BURNER HEAD UNIT..... | 4 |
| 6 | XBOZZ | 5H185 | 0C5070A W/46046-1 | NOZZLE, FUEL SPRAY..... | 4 |
| 7 | XAOZZ | 5H185 | 45632 | .BODY, NOZZLE | 1 |
| 8 | XAOZZ | 5H185 | 46075-10 | .SEAT | 1 |
| 9 | XAOZZ | 5H185 | 46076-2 | .DISTRIBUTOR | 1 |
| 10 | XAOZZ | 5H165 | 45633 | .PIN, SCREW | 1 |
| 11 | XAOZZ | 5H185 | 46046-1 | .STRAINER | 1 |
| 12 | XBOZZ | 1S654 | 10404473 | ADAPTER | 4 |
| 13 | PAOZZ | 80204 | 31821BH03BC125N | SCREW, CAP, HEXAGON H 3/8-16UNC-2A X... 1 1/4 IN LG GRADE 8 | 16 |
| 14 | XBOZZ | 1S654 | 10418473 | ADAPTER | 4 |
| 15 | XBOZZ | 72423 | 1001-020 | ELBOE, PIPE 1/8-27NPTF 90 DEGREE | 4 |
| 16 | PAOZZ | 96906 | MS51953-1 | NIPPLE, PIPE 1/8-27NPTF X 3 IN LG | 4 |
| | | | | BLACK..... | |
| 17 | PAOZZ | 96906 | MS535649-103 | NUT, PLAIN, HEXAGON #10-24UNC-2B | 8 |
| 18 | PAOZA | 96906 | MS51414-3 | WASHER, LOCK 0.200 IN ID X 0.402 IN | 8 |
| | | | | OD X 0.023 IN THK..... | |
| 19 | XBOZZ | 1S654 | 10404465 | BRACKET, MOUNTING..... | 4 |
| 20 | PAOZZ | 96906 | MS51021-56 | SETSCREW 1/4-23UNC-3A X 1/4 IN LG | 4 |
| | | | | CUP POUINT | |
| 21 | XBOZZ | 1S654 | 10403897 | HOLDER | 4 |
| 22 | PAOZZ | 96906 | MS51021-43 | SETSCREW #13-24UNC-3A X 1/4 IN LG | 4 |
| | | | | CUP POINT..... | |
| 23 | PAOZZ | 96906 | MS51953-128 | NIPPLE, PIPE 1/8-27NPTF X 3 1/2 IN..... | 4 |
| | | | | LG BLACK..... | |
| 24 | XBOZZ | 01276 | 2025-2-4S | ELBOW, TUBE TO HOSE 1/8-27NPTF | 4 |
| | | | | FEMALE X 7/16-20UNF-2A MALE..... | |
| 25 | PFOZZ | 1S654 | 59329649 | NUT, PLAIN, HEXAGON 3/8-24UNF-2B | 4 |
| | | | | GRADE C | |
| 26 | PAOZZ | 96906 | MS51412-27 | WASHER, FLAT 0.406 IN ID X 1.250 IN | 4 |
| | | | | OD X 0.192 IN THK..... | |
| 27 | XBOZZ | 1S654 | 10403889 | RETAINER | 4 |
| 28 | PFOZZ | OKTF1 | P19-312-0750 | PIN, SPRING..... | 8 |
| 29 | PFOZZ | 1S654 | 10443893 | HEAD, COMBUSTION..... | 4 |
| 30 | XDOZZ | 1S654 | 95491841 | SCREW, CAP, SOCKET HE #10-24UNC-2A X... 2 IN LG GRADE 8 | 8 |
| 31 | PAOZZ | 80204 | B1821BH025C075N | SCREW, CAP, HEXAGON H 1/4-20UNC-2A X... 3/4 IN LG GRADE 8 | 4 |
| 32 | PAOZZ | 96906 | MS51415-5 | WASHER, LOCK 1/4 IN NOM ID HELICAL | 4 |

| SECTION II | | | | | |
|------------|-------|--------|-----------------|--|-----|
| (1) | (2) | (3) | (4) | (5) | (6) |
| ITEM | SMR | | PART | | |
| NO | CODE | CAGEC | NUMBER | DESCRIPTION AND USABLE ON CODES (UOC) | QTY |
| 33 | PAOZZ | 96906 | MS27183-10 | SPRING..... WASHER, FLAT 0.281 IN ID X 0.625 IN OD X 0.065 IN THK..... | 4 |
| 34 | XBOZZ | 1S654 | 10420024 | PLATE, COVER | 4 |
| 35 | PAOZZ | 1S5654 | 13010442 | GASKET | |
| 36 | PAOZZ | 80204 | 81821BH038C100N | SCREW, CAP, HEXAGON H 3/8-16UNC-2A X... 1 IN LG GRADE 8 | |
| 37 | PFOZZ | 58823 | 6A843G013 | GLOW PLUG | 4 |
| 38 | XAOZZ | 08231 | 1162661990 | .NUT, TERMINAL #10-32UNF-2A..... | 1 |
| 39 | XAOZZ | 08231 | A-676 | GASKET, METALLIC | 1 |

END OF FIGURE

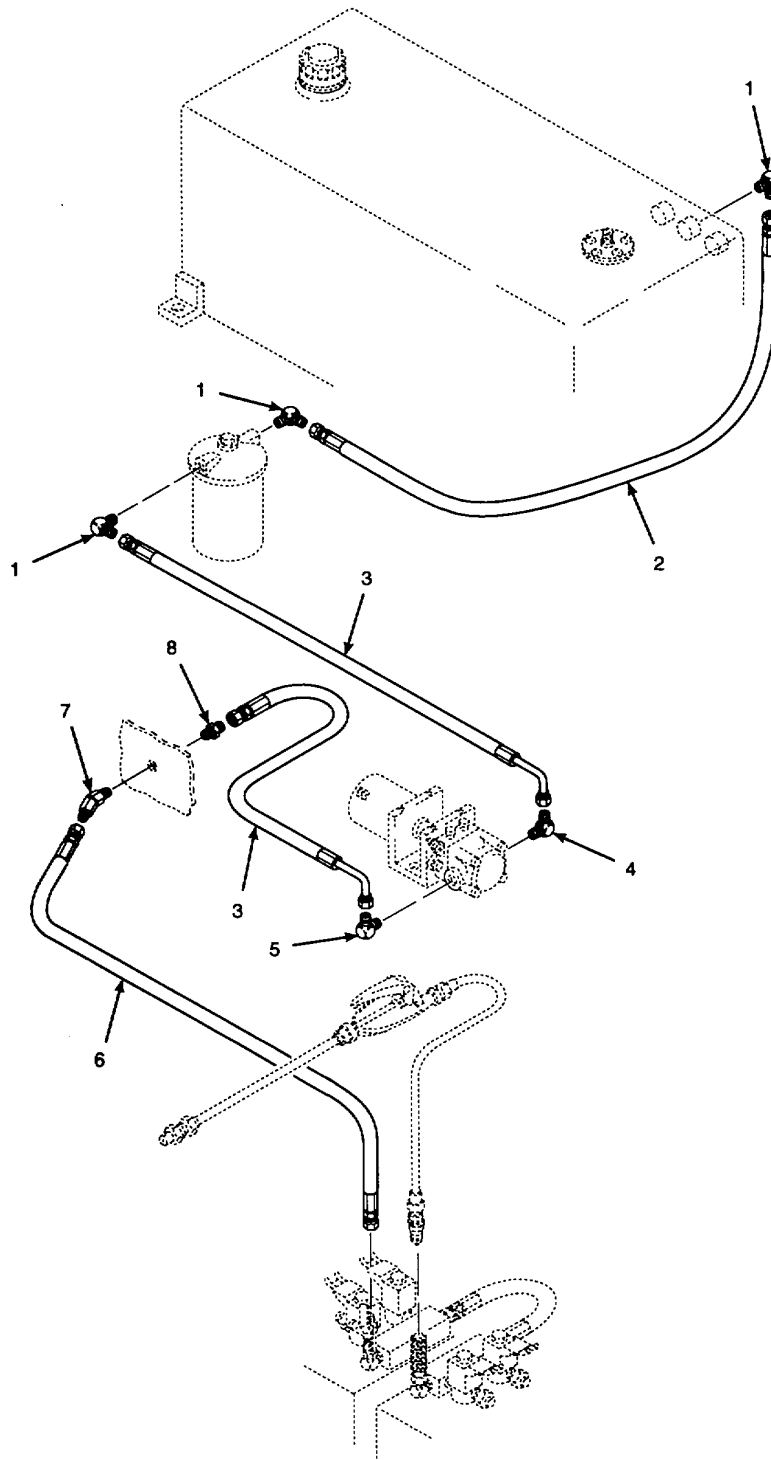

Figure 184. Burner and Fuel Spray Hoses and Fittings (Tractor)

| SECTION II | | | | | |
|---|----------|-------|-----------------|--|-----|
| (1) | (2) | (3) | (4) | (5) | (6) |
| ITEM NO | SMR CODE | CAGEC | PART NUMBER | DESCRIPTION AND USABLE ON CODES (UOC) | QTY |
| GROUP 6005 BURNER COMPONENTS | | | | | |
| FIG. 184 BURNER AND FUEL SPRAY HOSES AND FITTINGS (TRACTOR) | | | | | |
| 1 | PAOZZ | 01276 | 2024-6-4S | ELBOW, PIPE TO TUBE 7/16-20UNF-2A X 3/8-18NPTF 90 DEGREE | 3 |
| 2 | XBOZZ | 01276 | 1C00812EEE0480A | HOSE..... | 1 |
| 3 | XBOOO | 01276 | 1C00157EEE0520A | HOSE..... | 2 |
| 4 | XBOZZ | 13174 | 849-FS-04X04 | ADAPTER 7/16-20UNF-2A X 1/4-18NPTF 90 DEGREE..... | 1 |
| 5 | PAOZZ | 96906 | MS51504-84 | ELBOW, PIPE TO TUBE 7/16-20UNF-2A X 1-11 1/2NPTF 90 DEGREE | 1 |
| 6 | XBOZZ | 01276 | 1C00154GGG0334A | HOSE ASSEMBLY | 1 |
| 7 | PAOZZ | 30780 | 4-4VTX-S | ELBOW, PIPE TO TUBE 1/4-18NPTF X 9/16-18UNF-2A 45 DEGREE | 1 |
| 8 | PAOZZ | 96906 | MS51500A4-4S | ADAPTER, STRAIGHT, PI 7/16-23UNF-2A X 1/4-18NPTF..... | 1 |

END OF FIGURE

184-1

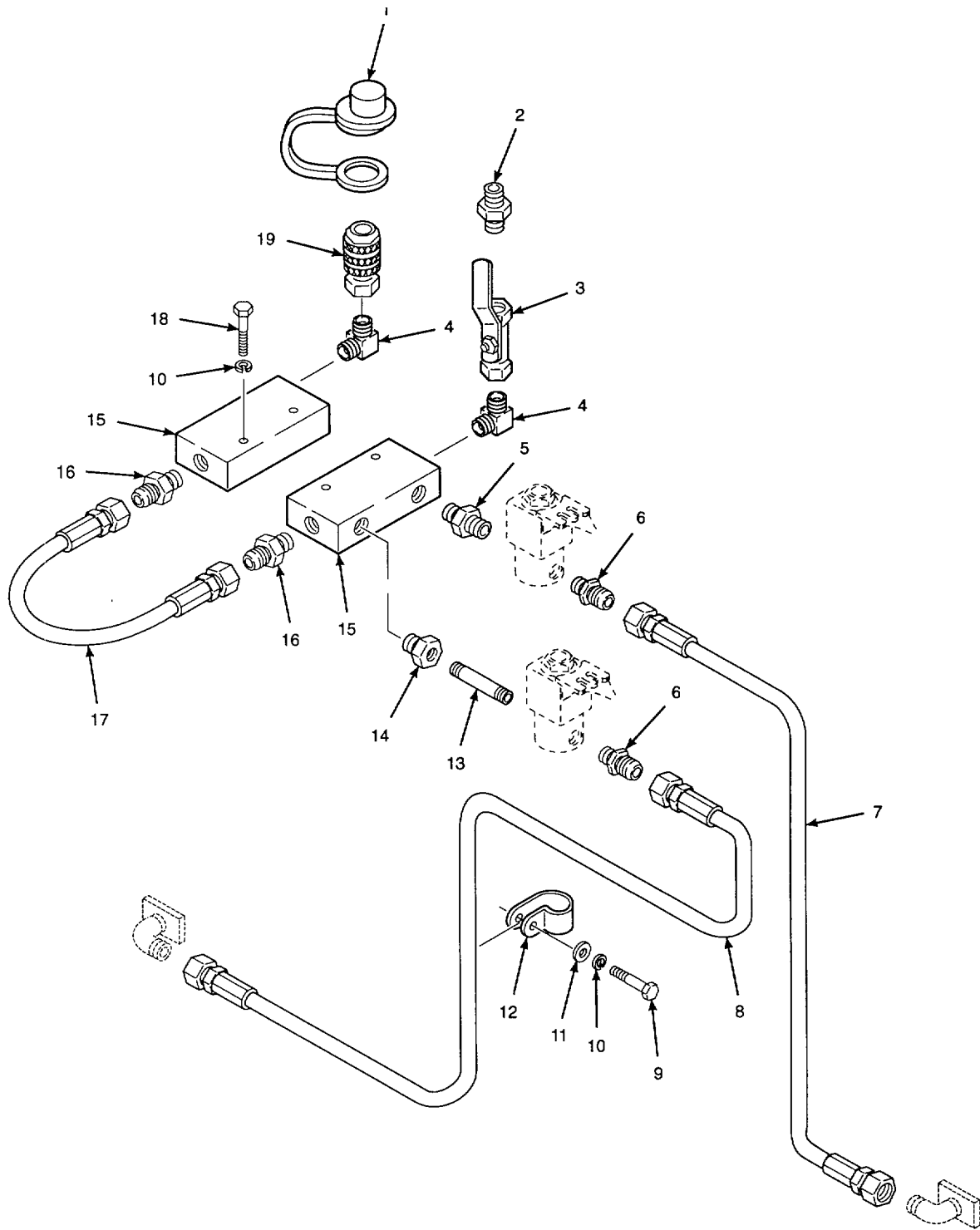

Figure 185. Burner and Fuel Spray Hoses and Fittings (Screed)

| SECTION II | | | | | |
|---|----------|-------|-----------------|---|-----|
| (1) | (2) | (3) | (4) | (5) | (6) |
| ITEM NO | SMR CODE | CAGEC | PART NUMBER | DESCRIPTION AND USABLE ON CODES (UOC) | QTY |
| GROUP 6005 BURNER COMPONENTS LINES, AND FITTINGS | | | | | |
| FIG. 185 BURNER AND FUEL SPRAY HOSES AND FITTINGS (SCREED) | | | | | |
| 1 | PFOZZ | 01Z76 | FD49-1042-06 | CAP, PROTECTIV, DUST..... | 1 |
| 2 | PAOZZ | 96906 | MS51500A6 | ADAPTER, STRAIGHT, PI 9/16-18UNF-2A X 1/4-18NPTF | 1 |
| 3 | XBOZZ | 36655 | 8VZ103-B(MINI) | VALVE, SHUT-OFF..... | 1 |
| 4 | PFOZZ | 01276 | 2085-4-45 | ELBOW, PIPE 1/4-13NPTF X 1/4-18NPTF 90 DEGREE | 2 |
| 5 | PFOZZ | 01276 | 2083-4-2S | NIPPLE, PIPE 1/4-18NPTF X 1/8-27NPTF..... | 2 |
| 6 | PFOZZ | 01276 | 2021-2-4S | ADAPTER, STRAIGHT, PI 7/16-20UNF-2A X 1/8-27NPTF | 4 |
| 7 | PFOZZ | 1S654 | 13072624 | HOSE ASSEMBLY, NONME..... | 2 |
| 8 | PFOZZ | 1S654 | 13072632 | HOSE ASSEMBLY, NONME..... | 2 |
| 9 | PAOZZ | 30204 | B1821BH025C075N | SCREW, CAP, HEXAGON H 1/4-20UNC-2A X... 3/4 IN LG GRADE 8 | 2 |
| 10 | PAOZZ | 96906 | MS51415-5 | WASHER, LOCK 1/4 IN NOM ID HELICAL SPRING..... | 6 |
| 11 | PAOZZ | 96906 | MS27183-10 | WASHER, FLAT 0.231 IN ID X 0.625 IN OD X 0.065 IN THK..... | 2 |
| 12 | PFOZZ | 01276 | 900729-21 | CLAMP, LOOP 5/8 IN NOM ID | 2 |
| 13 | PAOZZ | 96906 | MS51953-98 | NIPPLE, PIPE 1/8-27NPTF X 2 IN LG BLACK..... | 2 |
| 14 | XBOZZ | 72582 | 0112877 | BUSHING, PIPE 1/4-18NPTF X 1/8-..... 27NPTF | 2 |
| 15 | XBOZZ | 1S654 | 10345650 | MANIFOLD..... | 2 |
| 16 | PAOZZ | 96906 | MS51500A4-4S | ADAPTER, STRAIGHT, PI 7/16-20UNF-2A X 1/4-18NPTF | 2 |
| 17 | XBOZZ | 1S654 | 13070453 | HOSE | 1 |
| 18 | PAOZZ | 80204 | B1821BH031C150N | SCREW, CAP, HEXAGON H 5/16-18UNC-2A X 1 1/2 IN LG GRADE 8..... | 4 |
| 19 | XBOZZ | 91561 | SM-251-4FP | COUPLER, QUICK DISC 1/4NPSF | 1 |

END OF FIGURE

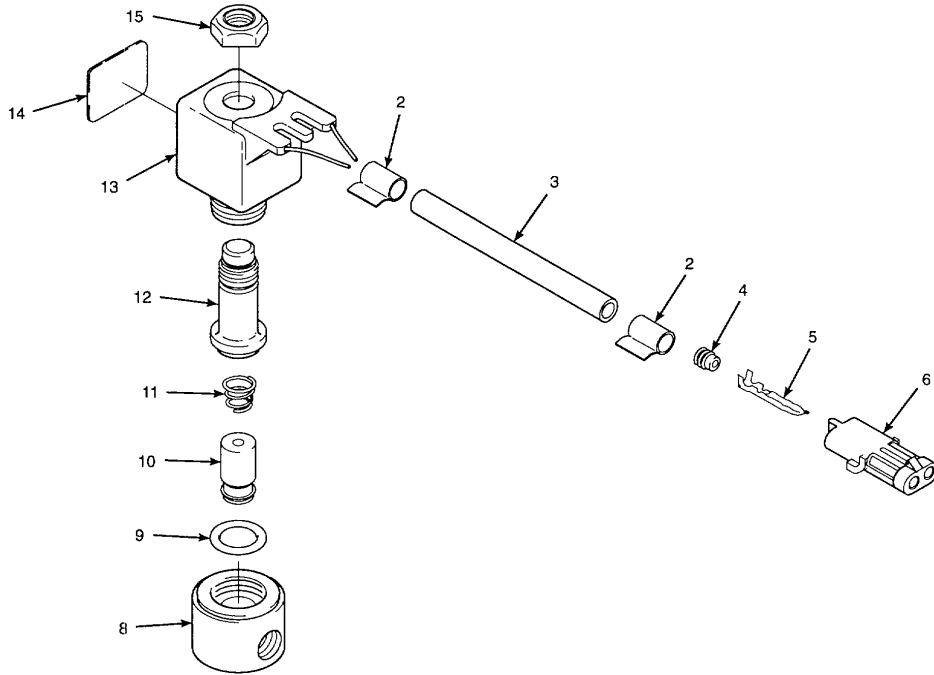
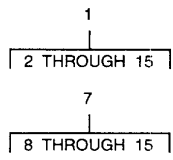

Figure 186. Sreod Burner Solenoid Valve

SECTION II

TM 5-3895-373-24P

| (1) ITEM NO | (2) SMR CODE | (3) CAGEC | (4) PART NUMBER | (5) DESCRIPTION AND USABLE ON CODES (UOC) | (6) QTY |
|---------------------------------------|--------------------|--------------|--------------------------|--|------------|
| GROUP 6005 BURNER COMPONENTS | | | | | |
| FIG. 186 SCREED BURNER SOLENOID VALVE | | | | | |
| 1 | XBOOO | 15654 | 13052311 | VALVE ASSEMBLY..... | 4 |
| 2 | MOOZZ | 71643 | G561-04 | •TAPE, ELECTRICAL MAKE FROM P/N..... G561 1/2 IN WIDE (71643) 4 IN LGEC)C | 2 |
| 3 | XBOZZ | 61851 ST | 1250 C204013 | •SLEEVE | 1 |
| 4 | XBOZZ | 77060 | 12015899 | •BOOT, DUST AND MOIST | 2 |
| 5 | PFOZZ | 77060 | 12089305 | •CONTACITELECTRICAL | 2 |
| 6 | PAOZZ | 77060 | 12010973 | •CONNECTOR BODYIPLUG..... | 1 |
| 7 | XBOOO | 81978 | 3121BSN1GV00 N0M3J1C1 | •VALVE, SOLENOID..... | 1 |
| 8 | XBOZZ | 81978 | 301-049-006 | ••BODY, VALVE | 1 |
| 9 | KFOZZ | 81978 | V1-1015-V | ••O-RING 9/16 IN ID X 11/16 IN OD | 1 |
| 10 | KFOZZ | 81978 | 300-03-001 | X 1/16 IN THK PART OF KIT P/N 3K331231V ••PLUNGER PART OF KIT P/N 3K3121V | 1 |
| 11 | KFOZZ | 81978 | B1-04-003 | ••SPRING, COIL PART OF KIT P/N | 1 |
| 12 | XBOZZ | 81978 | 300-05-008 | 3K312V ••SLEEVE ASSEMBLY..... | 1 |
| 13 | X30ZZ | 81978 | 3M3J1C1 | ••COIL..... | 1 |
| 14 | XBOZZ | 81978 | C23-25 | ••LABEL1D-Nr | 1 |
| 15 | PFOZZ | 81978 | V1-31-434 | ••NUT, PLAIN, HEXAGON 3/3-24UNF-28 | 1 |

END OF FIGURE

186-1

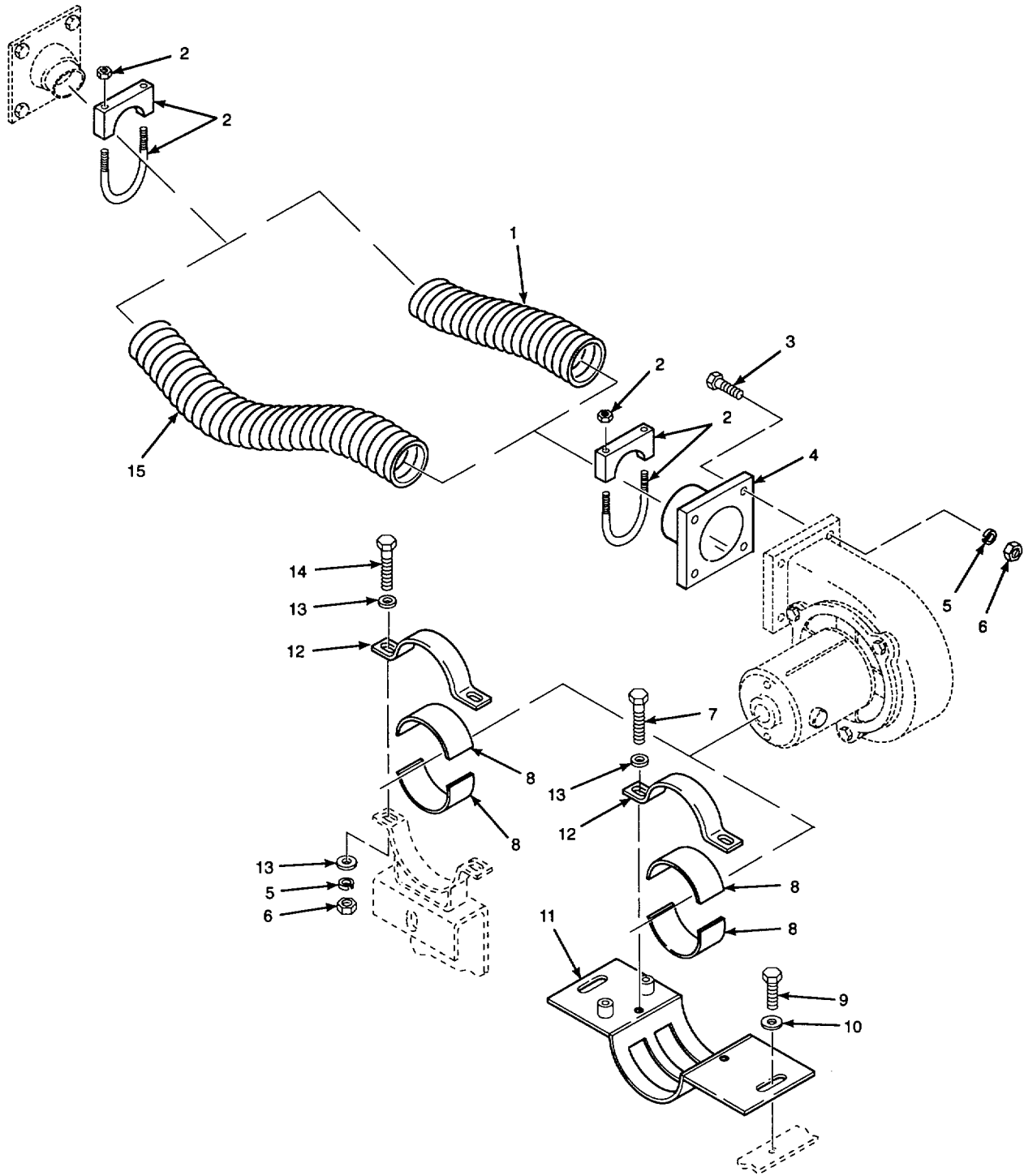

Figure 187. Burner Blower Installation

SECTION II

TM 5-3895-373-24P

| (1) ITEM NO | (2) SMR CODE | (3) CAGEC | (4) PART NUMBER | (5) DESCRIPTION AND USABLE ON CODES (UOC) | (6) QTY |
|-------------------------------------|--------------------|--------------|-----------------------|---|------------|
| GROUP 6008 BLOWER COMPONENTS | | | | | |
| FIG. 187 BURN'E BLOWER INSTALLATION | | | | | |
| 1 | MFOZZ | 1S654 | 10418465 | PIPE, FLEXIBLE MAKE FROM LS12 (36000) 8C6 IN LENGTH (COMPRESSED) | 2 |
| 2 | XBZZ | 7274 | 1 657-200 | CLAMP, EXHAUST | 8 |
| 3 | PAOZZ | 80204 | 81821BH025C 100N | SCREW, CAP, HEXAGON H 1/4-20UNC-2A X..... 1 IN LG GRADE 8 | 16 |
| 4 | XBOZZ | 1S654 | 10418374 | ADAPTER | 4 |
| 5 | PAOZZ | 96906 | MS51415-5 | WASHER, LOCK 1/4 IN NOM ID HELICAL | 24 |
| 6 | XBOZZ | 1S654 | 59327825 | SPRING..... NUT, PLAIN, HEXAGON 1/4-20UNC-28 | 20 |
| 7 | PAOZZ | 80204 | B1821BHO31C 150N | GRADE C | 4 |
| 8 | XBZOZ | 1S654 | 13010947 | SCREW, CAP, HEXAGON H 5/16-18UNC-2A X 1 1/2 IN LG GRADE..... | 4 |
| 9 | PACZZ | 80204 | B1821BH038C 100N | CUSHICNG | 8 |
| 10 | XBOZZ | 1S654 | 59565036 | SCREW, CAP, HEXAGON H 3/8-16UNC-2A X 1 IN 1/2 IN LG GRADE 8..... | 4 |
| 11 | XBOZZ | 15654 | 10418515 | WASHER, FLAT | 4 |
| 12 | XBOZZ | 1S654 | 10418366 | BRACKET, MTG37L4COR | 2 |
| 13 | PAOZZ | 96906 | MS27183-10 | CLAMP | 4 |
| 14 | PACZZ | 80204 | B1821BH025C | WASHER, FLAT 0.2C 1 IN ID X 00.25 IN | 12 |
| 15 | MFOZZ | 1S654 | 10347417 | 0 D X 0.0*5 IN THK | 4 |
| | | | | 125NSCREWICAP, HEXAGON H 1/4-20UNC-2A X 1 1/4 IN LG GRADE | 4 |
| | | | | PIPE, FLEXIBLE MAKE FROM LS 12 | 2 |
| | | | | 36000) 16 IN LENGTH (COMPRESSED), IC | |

END OF FIGURE

187-1

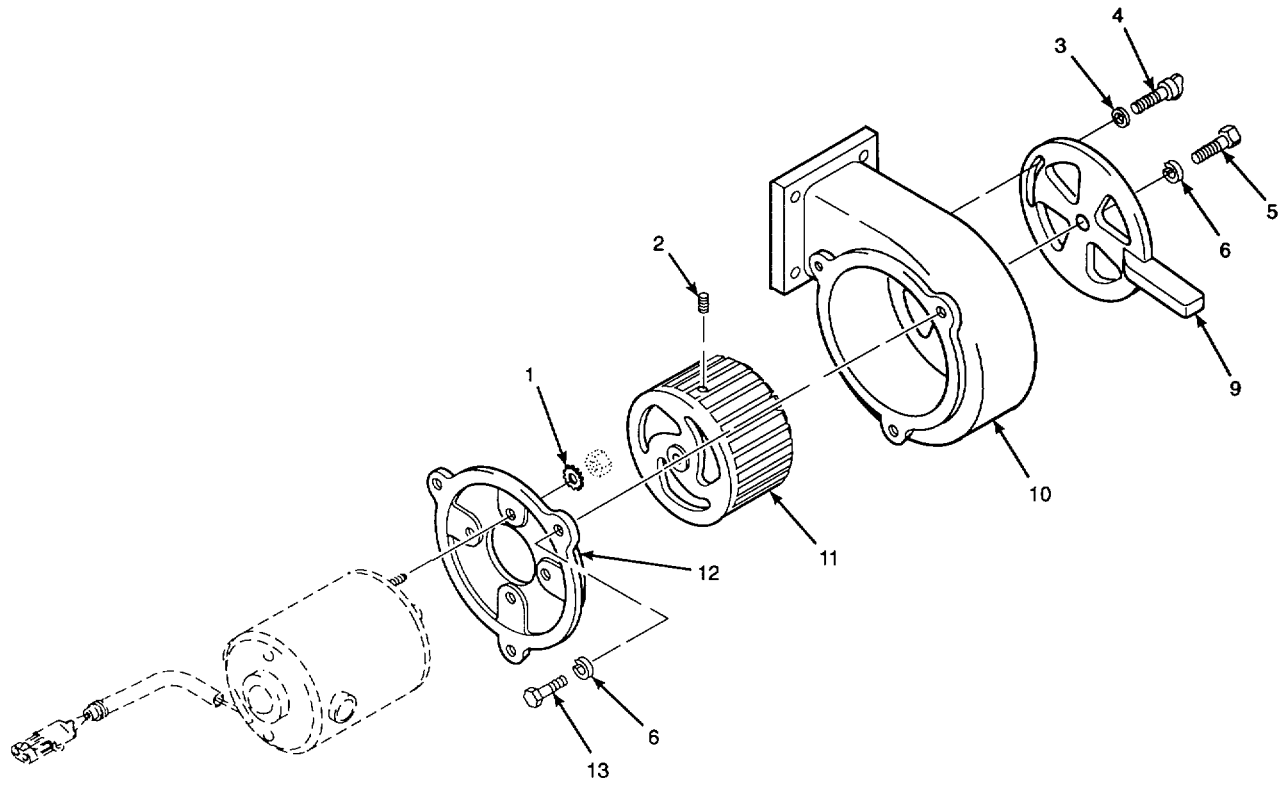
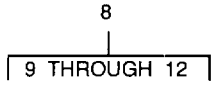
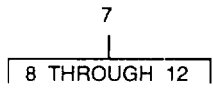

Figure 188. Burner Blower

SECTION II

TM 5-3895-373-24P

| (1) ITEM NO | (2) SMR CODE | (3) CAGEC | (4) PART NUMBER | (5) DESCRIPTION AND USABLE ON CODES (UOC) | (6) QTY |
|------------------------------|--------------------|--------------|-----------------------|--|------------|
| GROUP 6008 BLOWER COMPONENTS | | | | | |
| FIG. 188 BURNER SLOWER | | | | | |
| 1 | PAOLA | 96906 | MS51414-3 | WASHER, LOCK 0.200 IN IO X 0.402 IN OD X 0C023 IN THK | 8 |
| 2 | PAOZZ | 96906 | MS51021-43 | SETSCREW #10-24UNC-3A X 1/4 IN LG CUP POINT..... | 8 |
| 3 | PAOZZ | 96906 | MS51412-2 | WASHER, FLAT 0C219 IN ID X 0C500 IN OD X 0.049 IN THK..... | 4 |
| 4 | PAOZZ | 19207 | 594092 | THUMBSCREW #10-24UNC-2A X 3/4 IN LG GRADE 8..... | 4 |
| 5 | PAOZZ | 80204 | B1821BH025C 075N | SCREW, CAP, HEXAOJN H 1/4-20UNC-2A X..... 3/4 IN LG GRADE 8..... | 4 |
| 6 | PACZZ | 96906 | MS51415-5 | WASHER, LOCK 1/4 IN NOM ID HELICAL SPRING..... | 16 |
| 7 | PFOZZ | 1S654 | 13078654 | BLOWER, HEATER LEFT | 2 |
| 7 | PFOZZ | 15654 | 13078662 | BLOWER, HEATER RIGHT | 2 |
| 8 | XAOZZ | 19207 | G71005 | •BLOWER LEFT | 1 |
| 8 | XAOZZ | 19207 | G71006 | •BLOWER RIGHT | 1 |
| 9 | XAOZZ | 19207 | G701 | ••PLATE, AIR CONTROL PART OF BOTH BLOWERS | 1 |
| 10 | XAOZZ | 19207 | G702LH | ••BODY LEFT | 1 |
| 10 | XAOZZ | 19207 | G702RH | ••BODY RIGHT..... | 1 |
| 11 | XAOZLZ | 19207 | G703LH | ••ROTOR, FAN LEFT | 1 |
| 11 | XAOZZ | 00000 | G703RH | ••ROTOR, FAN RIGHT | 1 |
| 12 | XAOZZ | 19207 | G704 | ••PLATE, MOTOR MTG PART OF BOTH BLOWERS | 1 |
| 13 | PAOZZ | 30204 | B1821BH025C 050N | SCREW, CAP, HEXAGON H 1/4-20UNC-2A X..... 1/2 IN LG GRADE 8 | 12 |

END OF FIGURE

188-1

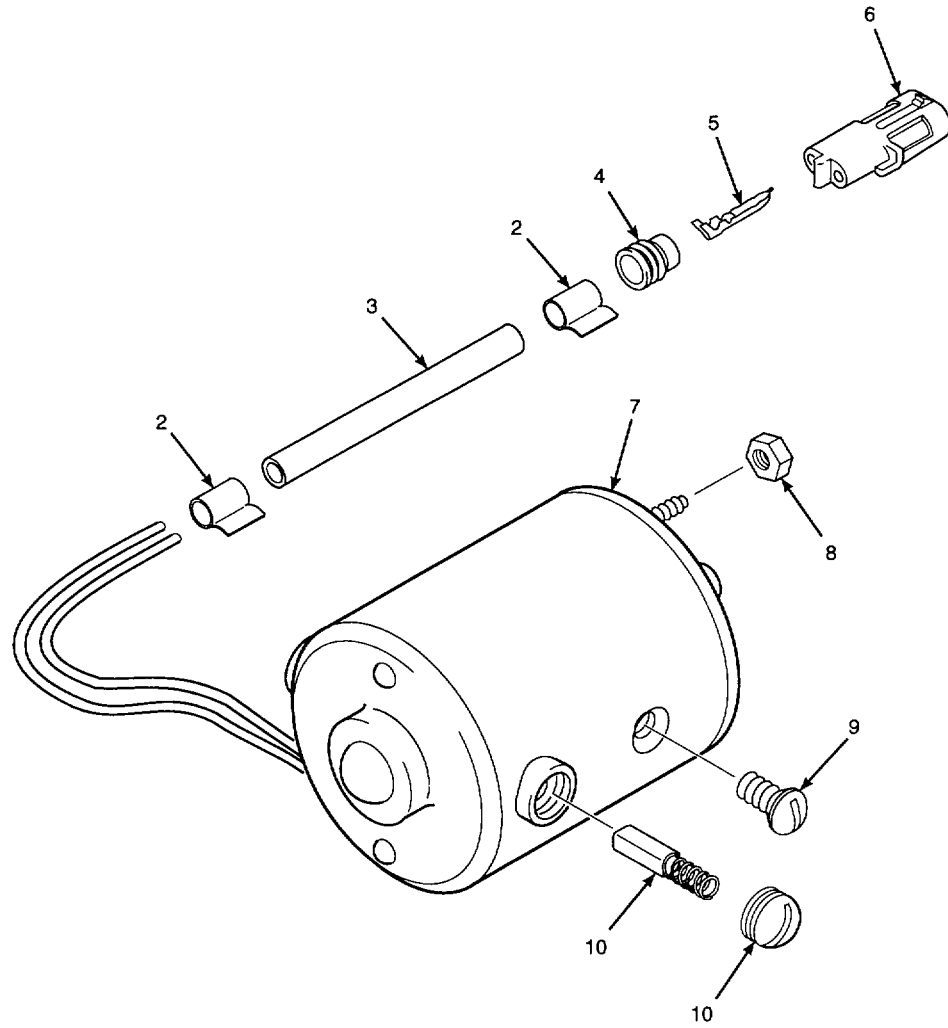
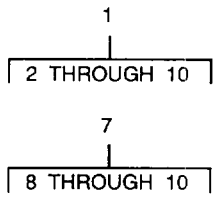

Figure 189. Burner Blower Motor

SECTION II

TM 5-3895-373-24P

| (1) ITEM NO | (2) SMR CODE | (3) CAGEC | (4) PART NUMBER | (5) DESCRIPTION AND USABLE ON CODES (UOC) | (6) QTY |
|------------------------------|--------------------|--------------|-----------------------|--|------------|
| GROUP 6008 BLOWER COMPONENTS | | | | | |
| FIG. 189 BURNER BLOWER MOTOR | | | | | |
| 1 | XBOOO | 1S654 | 13053012 | MOTOR ASSEMBLY RH FRAMETLH EXT | 2 |
| 2 | XBOOO | 1S654 | 13053020 | MOTOR ASSEMBLY LH FRAME, RH EXT | 2 |
| 2 | MOOZZ | 71643 | G561-04 | •TAPE, INSULATINI, ELE MAKE FROM P/N G561 1/2 IN WIDE (71643) 4 IN LG, PART OF BOTH MOTORS | 2 |
| 3 | XBOZZ | 81851 | ST 1250 0201015 | •SLEVE PART OF BOTH MOTORS | 1 |
| 4 | PFOZZ | 77060 | 12010293 | •BOOT, DUST AND MOIST PART OF BOTH MOTORS..... | 2 |
| 5 | PFOZZ | 77060 | 12089305 | •CONTACT, ELECTRICAL PART OF BOTH..... MOTORS..... | 2 |
| 6 | PFOZZ | 77060 | 12010973 | •CONNECTOR BODY, PLUG PART OF BOTH MOTOR | 1 |
| 7 | PFCOG | 97418 | MD-12-1-CCW | •MOTOR, HYORAUIC RH FRAME, LH EXTC..... | 1 |
| 7 | PFCOO | 97418 | MD-12-1-CW | •MOTOR, HYORAUIC LH FRAME, RH EXT | 1 |
| 8 | PAOZZ | 96906 | MS35649-286 | ••NUT, PLAIN, HEXAGON #8-32UNC-2B BRASS, PART OF BOTH MOTOR | 2 |
| 9 | XOOZZ | 97413 | M-5-1 | ••SCREW, MACHINE PART OF BOTH MOTORS | 2 |
| 10 | X3OZZ | 97418 | M-7-2 | ••BRUSH & SPRING ASSY PART OF BOTH..... MOTORS..... | 2 |

END OF FIGURE

189-1

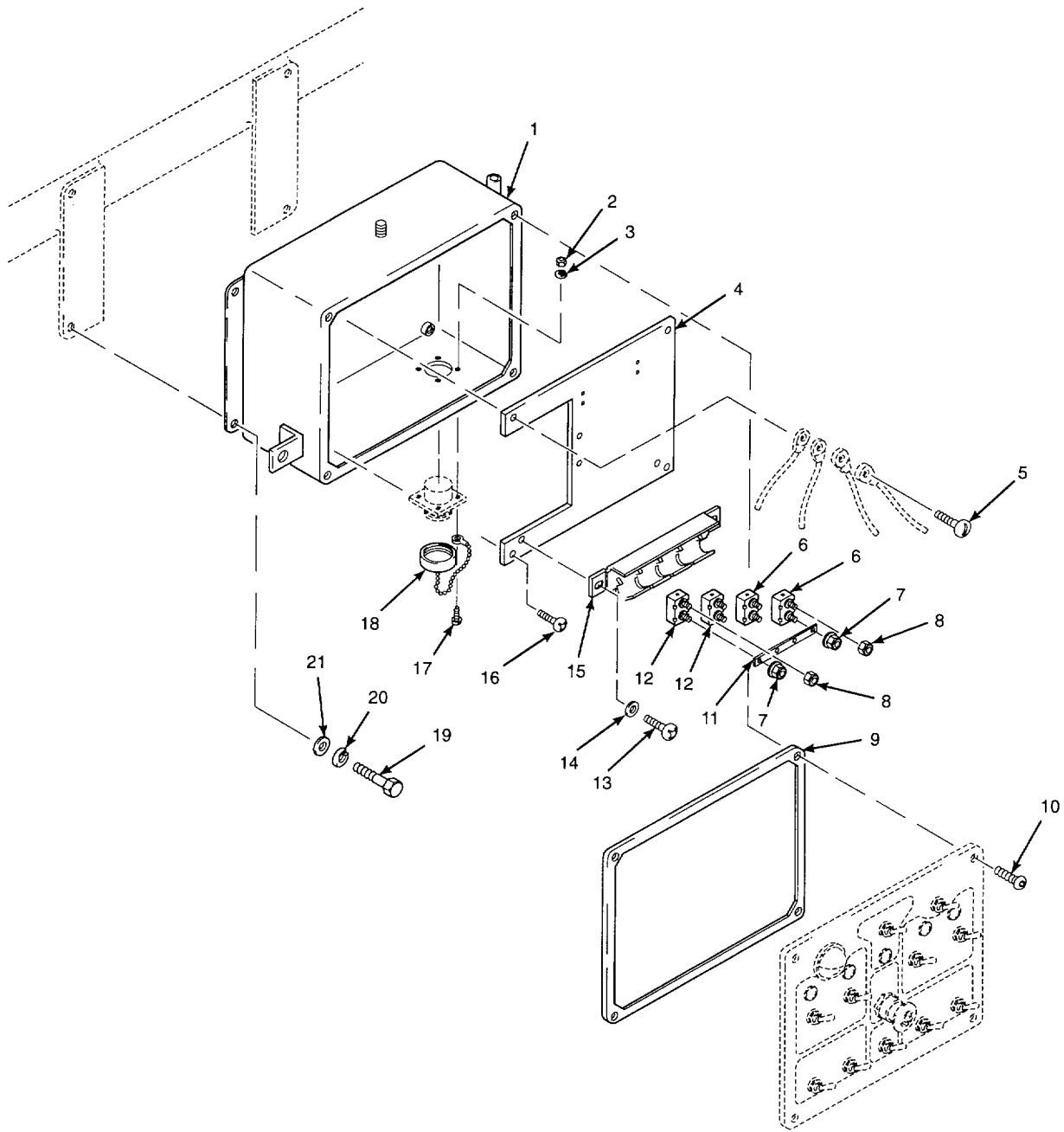

Figure 190. Screed Control Box (Left)

SECTION II

TM 5-3895-373-24P

| (1) ITEM NO | (2) SMR CODE | (3) CAGEC | (4) PART NUMBER | (5) DESCRIPTION AND USABLE ON CODES (UOC) | (6) QTY |
|---|--------------------|--------------|-----------------------|--|------------|
| GROUP 73 CONCR-TE AND ASPHALT EQUIPMENT COMPONENTS (PAVING MACHINE) | | | | | |
| GROUP 7303 CONTROLS (MACHINERY) | | | | | |
| FIG. 190 SCREED CONTROL BOX (LEFT) | | | | | |
| 1 | XBOZZ | 1S654 | 13075189 | BOX, ELECTRICAL, LH | 1 |
| 2 | PAOZZ | 96906 | MS35649-242 | NUTVPLAINHFEXAGON #4-40UNC-2B | 4 |
| 3 | PAOZZ | 96906 | MS35338-40 | WASHER, LOCK 44 NOM HELICAL SPRING | 4 |
| 4 | XBOLZZ | 15654 | 13054325 | PANEL, MTG..... | 1 |
| 5 | PAOZZ | 96906 | MS24630-67 | SCREWITAPPING A10-32UNC X 5/3 IN LG | 1 |
| 6 | PFCOO | 11873 | 12181500M01-WB | CIRCUIT BRAKER 15 AMP | 2 |
| 7 | XBOZZ | OAMX8 | 31 WLF1032 | NUT, PLAIN, HEXAGON #103-32UNF-28..... | 4 |
| 8 | PACZZ | 96906 | MS35650-302 | NUT, PLAIN, HEXAGON #10-32UNF-2B | 8 |
| 9 | XBOZZ | 1S654 | 13054317 | SEAL, PANEL, FOAM R3R..... | 1 |
| 10 | PFOLZ | 15654 | 59456210 | SCREW, MACHIE #O10-32UNF-2A X 5/8 | 4 |
| | | | | IN LG | |
| 11 | XBCZZ | 13445 | 86099-4 | BUSS BAR LEFT | 1 |
| 12 | PFOOO | 11873 | 124A4000M01-WB | CIRCUIT BRAKER 40 AMP | 2 |
| 13 | PAOZZ | 96906 | MS51492-20 | SCREW, MACHINE 1/4-20UNC-ZA X 1/2 | 2 |
| | | | | IN LG | |
| 14 | PAOZZ | 96906 | MS27183-10 | WASHER, FLAT 0.281 IN ID X 0.625 IN | 2 |
| | | | | OD X 0.065 IN THK..... | |
| 15 | XBOZZ | 13445 | 30090-4 | BRACKET, BUSS BAR MT | 1 |
| 16 | PAOZZ | 96906 | MS24630-66 | SCREW, TAPPING #10-32UNC X 1/2 IN LG | 3 |
| 17 | PAOZZ | 96906 | MS51849-14 | SCREW, MACHINE- #4-40UNC-2A X 1/2 IN | 4 |
| | | | | LG | |
| 18 | XBOZL | 77820 | 9760-18 | CAP, PROTECTIVE | 1 |
| 19 | PAOZZ | 80204 | 818218H025C050N | SCREW, CAPTHEXAGON H 1/4-20UNC-24 X | 4 |
| | | | | 1/2 IN LG GRADE 8 | |
| 20 | PAOZZ | 96906 | MS51415-5 | WASHER, LOCK 1/4 IN NOM 10 HELICAL..... | 4 |
| | | | | SPRING GRADE | |
| 21 | PAOZZ | 96906 | MS27183-10 | WASHER, FLAT 0.281 IN ID X 0.625 IN | 4 |
| | | | | OD X 0.065 IN THK0..... | |

END OF FIGURE

190-1

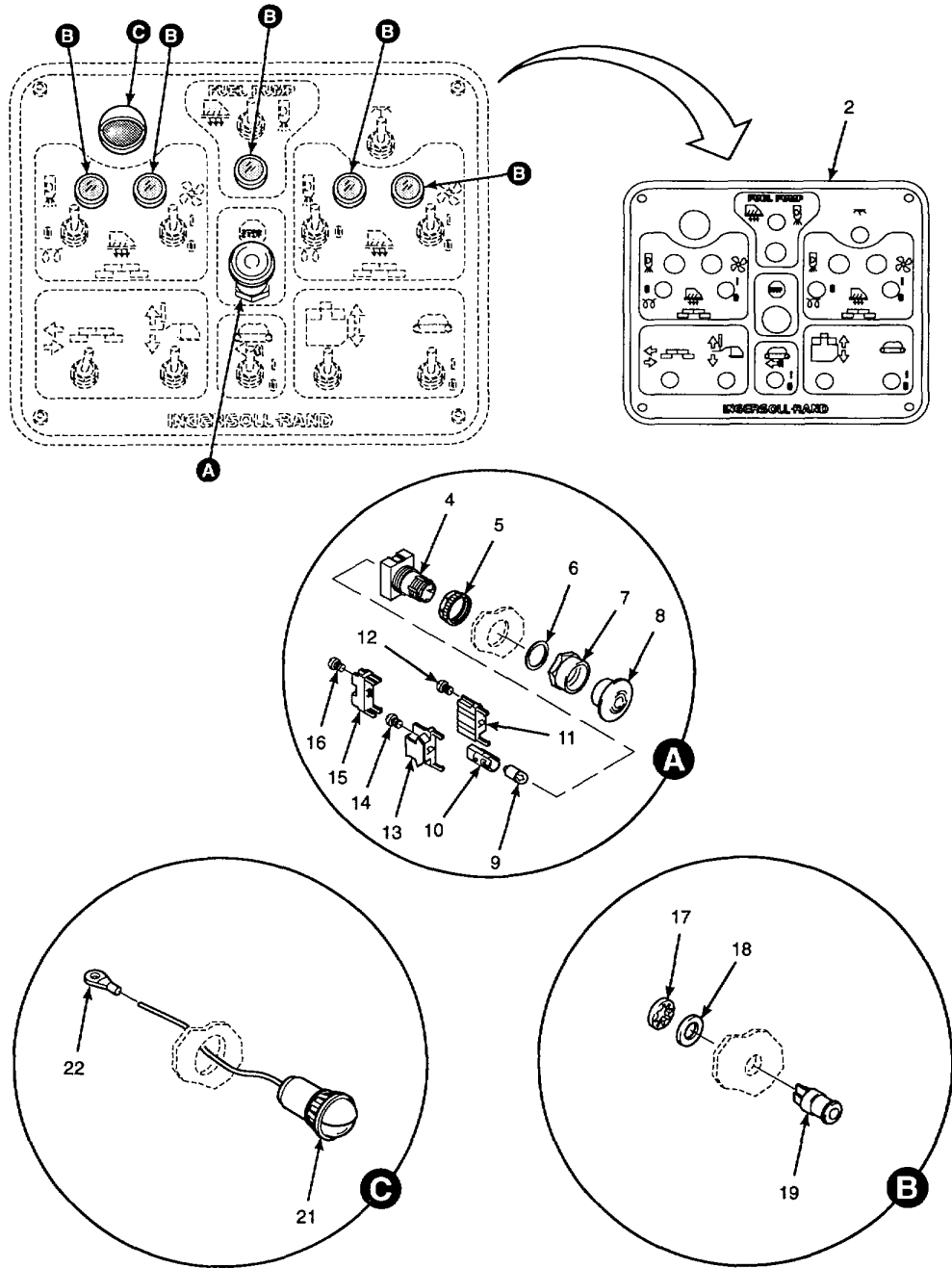
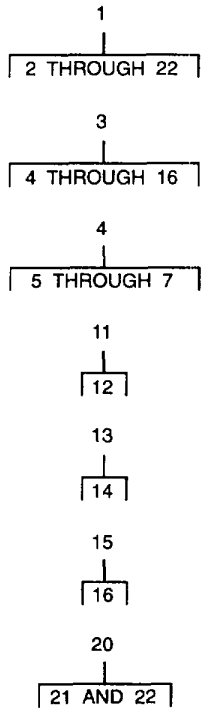

Figure 191. Screenshot Control Panel, Indicator Lights, Emergency Stop Switch, and Panel Light (Left)

SECTION II

TM 5-3895-373-24P

| (1) ITEM NO | (2) SMR CODE | (3) CAGEC | (4) PART NUMBER | (5) DESCRIPTION AND USABLE ON CODES (UOC) | (6) QTY |
|---|--------------------|--------------|-----------------------|--|------------|
| GROUP 7303 CONTROLS (MACHINERY) | | | | | |
| FIG. 191 SCREED CONTROL PANEL, INDICATOR LIGHTS, EMERGENCY STOP SWITCH, AND PANEL LIGHT (LEFT) | | | | | |
| 1 | XBOGO | 1S654 | 83073895 | CONTROL BOX ASSY, LH | 1 |
| 2 | XBOZZ | 15654 | 83073473 | •PANEL, CONT BOX, LH | 1 |
| 3 | PFCOO | 60886 | AYLW49911-R-12 | •SWITCH, LEVER | 1 |
| 4 | XBCOC | 60886 | AYLW4-0600 | •OPERATOR, SWITCH | 1 |
| 5 | XAOZZ | 60886 | TW-ADJUSTMENT RING | ••RING, ADJ, PNL THKNS..... | 1 |
| 6 | XAOZZ | 60886 | TW-GASKET | ••GASKET, BEZELC | 1 |
| 7 | XBOZZ | 60886 | AW-R8 | ••BEZEL | 1 |
| 8 | XBOZZ | 60886 | AYLW4L-R | •PUSHBUTTON | 1 |
| 9 | XBOZZ | 60886 | IS-12 | •LAMP, INCANDESCENT..... | 1 |
| 10 | XBOZZ | 60886 | TW-LH2 | •LAMPHOLDER | 1 |
| 11 | XBOOO | 60886 | TW-CLO | •BLOCK, CONTACT | 8 |
| 12 | XBOZZL | 60886 | M3C5 | ••SCREW, , TERMINAL | 2 |
| 13 | X800O | 60886 | TW-CO1 | •BLOCK, CONTACT | 1 |
| 14 | XBOZZ | 60886 | M3C5 | ••SCREW, TERMINAL | 2 |
| 15 | XBOOO | 60886 | TW-DA1A | •ADAPTER, DIRECT VOLT | 1 |
| 16 | XBOZZ | 60886 | M3C5 | ••SCREW, TERMINAL | 2 |
| 17 | PFOZZ | 63006 | N17 | •WASHER, LOCK | 5 |
| 18 | PFCOZ | 8S654 | 83031844 | •O-RING | 5 |
| 19 | XBOZZ | 63006 | FL589C7A | •LIGHT, INDICATOR..... | 5 |
| 20 | XBOOO | 15654 | 83075171 | •LIGHT ASSY, PANEL | 1 |
| 21 | PFOZZ | 81834 | 60101 | •LAMP UNIT, VEHICULAR | 1 |
| 22 | XBOZZ | 77060 | 02984482 | •TERMINAL, RING..... | 1 |

END OF FIGURE

191-1

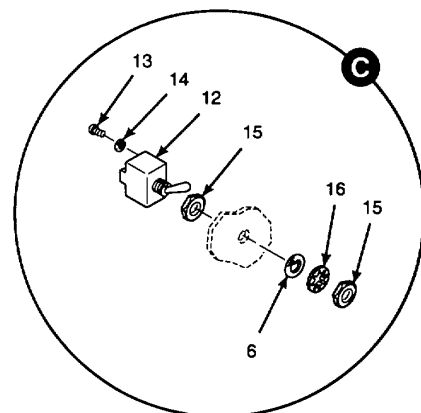
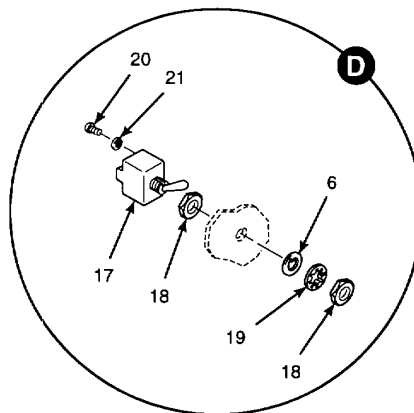
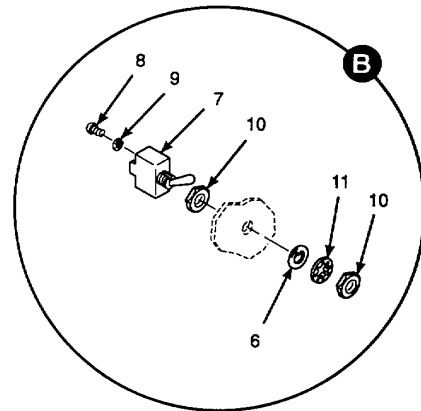
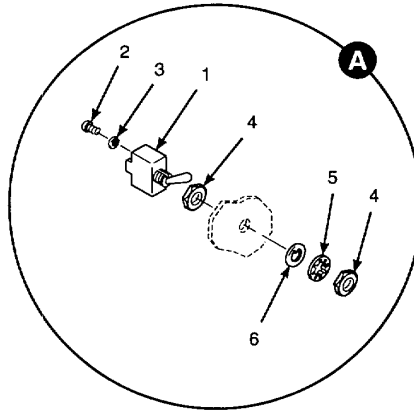
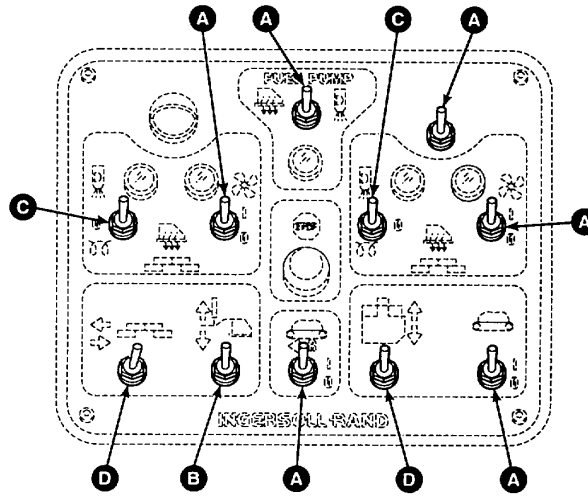
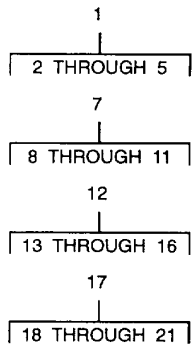

Figure 192. Screed Control Panel Toggle Switches (Left)

SECTION II

TM 5-3895-373-24P

| (1) ITEM NO | (2) SMR CODE | (3) CAGEC | (4) PART NUMBER | (5) DESCRIPTION AND USABLE ON CODES (UOC) | (6) QTY |
|--|--------------------|--------------|-----------------------|--|------------|
| GROUP 7303 CONTROLS (MACHINERY) | | | | | |
| FIG. 192 SCREED CONTROL PANEL TOGGLE SWITCHES (LEFT) | | | | | |
| 1 | PAOZZ | 96906 | MS24523-22 | •SWITCH TOGGLE OFF-ON | 6 |
| 2 | XBOZZ | 51640 | 11-1893 | ••NUT, SELF-LOCKING, HE #6-32UNF-2A..... X 1/4 IN LG..... | 3 |
| 3 | XBOZZ | 81640 | 16-1096 | ••WASHER, LOCK 46 NOM INT TOOTH | 3 |
| 4 | PAOZZ | 96936 | MS25082B21 | ••NUT, PLAIN, HEXAGON 15/32-32UNS-29..... | 2 |
| 5 | PAOZZ | 96906 | MS35333-126 | ••WASHERILOCK 15/32 IN NOM ID INT | 1 |
| 6 | PFOZZ | 81349 | M5423/16-01 | TOOTH..... | |
| 7 | PAOZZ | 96906 | MS24523-Z7 | •BOOT, DUST AND MOIST | 11 |
| 8 | XBOZZ | 81640 | 811-161-2 | •SWITCH, TOGGLE MOMENTARY-OFF | 1 |
| 9 | XBOZZ | 31640 | 16-1096 3 | MOMENTARY | |
| 10 | PACZZ | 96906 | MS25082B21 | ••SCREW, TERMINAL #6-32UNF-2A X ¼ | 3 |
| 11 | PAOZZ | 96906 | MS35333-126 | IN LG | |
| 12 | PAOLZ | 96906 | MS24524-31 | ••WASHER, LOCK 46 NOM INT TOOTH | 3 |
| 13 | XBCZZ | 31640 | 811-161-2 | ••NUT, PLAIN, HEXAGON 15/32-32UNS-2B..... | 2 |
| 14 | XBOZZ | 81640 | 16-1096 | ••WASHER, LOCK 15/32 IN NOM ID INT TOOTH . | 1 |
| 15 | PAOZZ | 96906 | MS250821 | •SWITCH, TOGGLE MOMENTARY-OFF-ON | 2 |
| 16 | PAOZZ | 26906 | MS35333-126 | ••SCREW, TERMINAL T6-32UNF-2A X ¼ | 6 |
| 17 | PAOZZ | 96906 | MS24524-27 | IN LG | |
| 18 | PAOZZ | 96906 | MS20782B21 | ••WASHER, LOCK *6 NOM INT TOOTH | 6 |
| 19 | PAOZZ | 96906 | MS35-'33-126 | ••NUT, PLAIN, HEXAGON 15/32-32UNS-2B..... | 2 |
| 20 | XBOZZ | 81640 | 811-161-2 | ••WASHER LOCK 15/32 IN NOM ID INT | 1 |
| 21 | XBOZZ | 81640 | 16-1096 | TOOTH..... | |
| | | | | •SWITCH, TOGGLE MOMENTARY-OFF-..... | 2 |
| | | | | MOMENTARY | |
| | | | | ••NUT, PLAIN, HEXAGON 15/32-32UNS-2B..... | 2 |
| | | | | ••WASHERILOCK 15/32 IN NOM I) INT | 1 |
| | | | | TOOTH..... | |
| | | | | ••SCREW, TERMINAL #t6-32UNF-2A X ¼ | 6 |
| | | | | IN LG | |
| | | | | ••WASHER, LOCK X6 NOM INT TOOTH | 6 |

END OF FIGURE

192-1

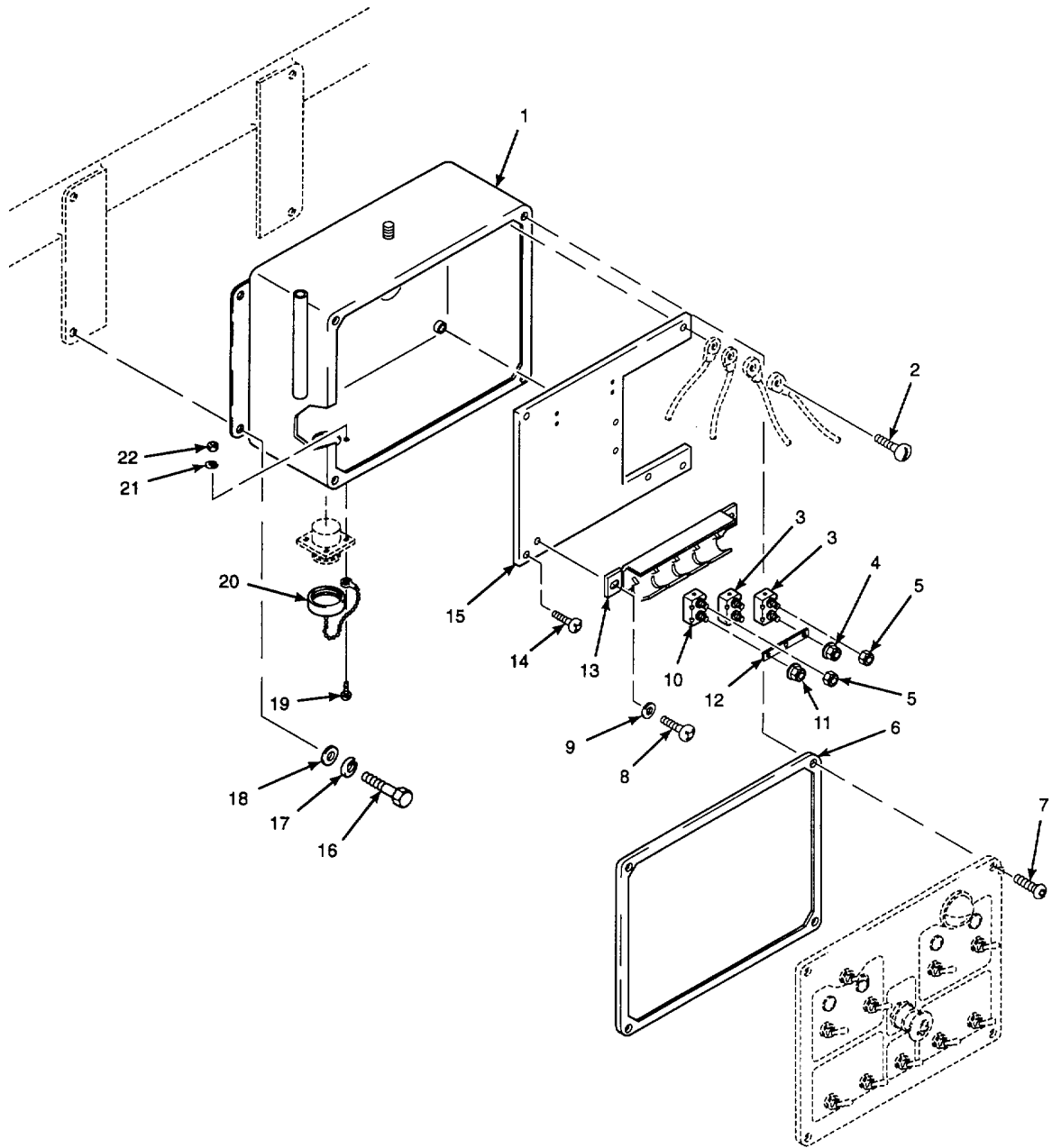
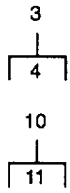

Figure 193. Screed Control Box (Right)

SECTION II

TM 5-3895-373-24P

| (1) ITEM NO | (2) SMR CODE | (3) CAGEC | (4) PART NUMBER | (5) DESCRIPTION AND USABLE ON CODES (UOC) | (6) QTY |
|-------------------------------------|--------------------|--------------|-----------------------|--|------------|
| GROUP 7303 CONTROLS (MACHINERY) | | | | | |
| FIG. 193 SCREED CONTROL BOX (RIGHT) | | | | | |
| 1 | XBOZZ | 1S654 | 13075197 | BOX, ELECTRICALIRH | 1 |
| 2 | PAOZZ | 96906 | MS24630-67 | SCREW, TAPPING #10-32UNC X 5/8 IN LG | 1 |
| 3 | PFCOC | 11873 | 124A4000M01-WB | CIRCUIT BREAKER. 40 AMP | 2 |
| 4 | XBCZZ | OAMX8 | 31 WLF 1032 | •NUT, PLAIN, HEXAGON #10-32UNF-2B..CC | 2 |
| 5 | PAOZZ | 96906 | MS35650-302 | NUT, PLAIN, HEXAGON # 10-32U NF-2 | 6 |
| 6 | XBOZZ | 15654 | 13054317 | SEAL, PANEL, FCA' RBM | 1 |
| 7 | PFOZZ | 1S654 | 59456210 | SCREW, MACHINE # 10-3ZUNF-2A X 5/8 | 4 |
| | | | | IN LG | |
| 8 | PAOZZ | 96906 | MS51492-20 | SCREW, MACHINE 1/4-20UNC-2A X ½ | 2 |
| | | | | IN LG | |
| 9 | PAOZZ | 96906 | MS27183-10 | WASHER, FLAT 0-28 1 IN 10 X 0.625 IN | 2 |
| | | | | OD X .065 IN THK | |
| 10 | PFCOO | 11873 | 12131500M01-WB | CIRCUIT BREAKER 15 AMP | 1 |
| 11 | XBOZZ | OAMX3 | 31 WLF1032 | •NUT, PLAIN, HEXAGON #10-32UNF-2B C.C | 2 |
| 12 | XBOZZ | 13445 | 86099-3 | BUSS BAR RIHT | 1 |
| 13 | XBOZZ | 13445 | 30090-4 | BRACKETGBUSS 3AR MT | 1 |
| 14 | PAOZZ | 96906 | MS24630-66 | SCREW, TAPPING 410-32UNC X 1/2 IN LG | 3 |
| 15 | XBGZZ | 1S654 | 13054325 | PANEL, MTG | 1 |
| | | | | 1/2 IN LG GRADE 8 | |
| 16 | PAOZZ | 80204 | B18218H025C050N | SCREW, CAP, HEXAGCN H 1/4-20UNC-2A X | 4 |
| 17 | PAOZZ | 96906 | MS51415-5 | WASHER, LOCK 1/4 IN NOM ID HELICAL | 4 |
| | | | | SPRING | |
| 18 | PAOZZ | 96906 | MS27183-10 | WASHER, FLAT 0C28 1 IN ID X 0*625 IN | 4 |
| | | | | OD X C.065 IN THK | |
| 19 | PAOZZ | 96906 | MS51849-14 | SCREW, MACHINE #4-40UNC-2A X 1/2 IN | 4 |
| | | | | LG | |
| 20 | XBOZZ | 77820 | 9760-18 | CAP, PROTECTIVE | 1 |
| 21 | PAOZZ | 96906 | M535338-40 | WASHER, LOCK #4 NOM HELICAL SPRING. | 4 |
| 22 | PAOZZ | 96906 | MS35649-242 | NUT, PLAIN, HEXAGON #4-40UNC-2B. | 4 |

END OF FIGURE

193-1

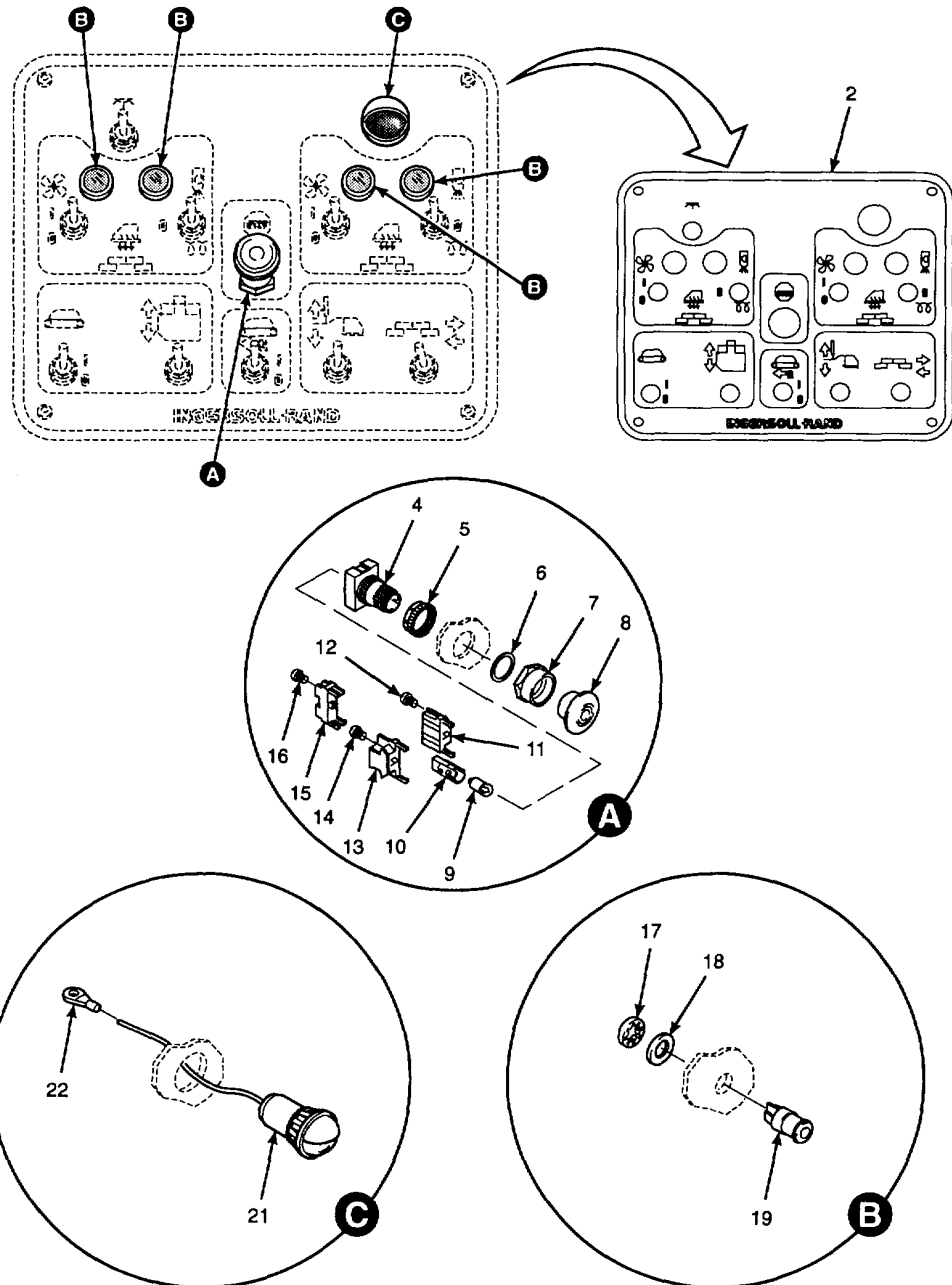
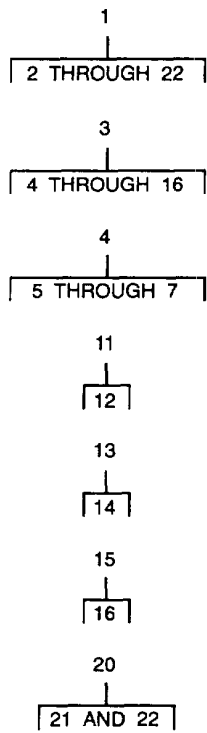

Figure 194. Screed Control Panel, Indicator Lights, Emergency Stop Switch, and Panel Light (Right)

SECTION II

TM 5-3895-373-24P

| (1) ITEM NO | (2) SMR CODE | (3) CAGEC | (4) PART NUMBER | (5) DESCRIPTION AND USABLE ON CODES (UOC) | (6) QTY |
|---|--------------------|--------------|-----------------------|--|------------|
| GROUP 7303 CONTROLS (MACHINERY) | | | | | |
| FIG. 194 SCREED CONTROL PANEL INDICATOR LIGHTS, EMERGENCY STOP SWITCHV AND PANEL LIGHT (RIGHT) | | | | | |
| 1 | XBCOO | 1S654 | 13073903 | CONTROL BOX ASSY, RH | 1 |
| 2 | XBOZZ | 15654 | 13073911 | •PANEL, CONTROL, RH..... | 1 |
| 3 | PFOOO | 60886 | AYLW49911-R-12 | •SWITCH, LEVER | 1 |
| 4 | XBOOC | 60886 | AYLW4-0600 | •OPERATOR, SWITCH | 1 |
| 5 | XAOZZ | 60886 | TW-AOJUSTMENT RING | ••RING, ACJ, PNL THKNS..... | 1 |
| 6 | XACZZ | 60886 | TW-GASKET | ••GASKET, BEZEL..... | 1 |
| 7 | XBGZZ | 60886 | AW-R8 | ••BEZEL | 1 |
| 8 | XBOZZ | 60886 | AYLW4L-R | •PUSHBUTTON | 1 |
| 9 | XBOZZ | 60886 | IS-12 | •LAMP, INCANDESCSNT..... | 1 |
| 10 | XBOZZ | 50886 | TW-LH2 | •LAMPHOLDER | 1 |
| 11 | XBOOC | 60886 | TW-CO1 | •BLOCK, CONTACT | 1 |
| 12 | XBGZZ | 60886 | M3C5 | ••SCREW, TERMINAL | 2 |
| 13 | XBOOO | 60836 | TW-C1O | •BLOCK, CONTACT | 1 |
| 14 | XBO3ZZ | 6886 | M3.5 | ••SCREW, TERMINAL | 2 |
| 15 | XBOOO | 60836 | TW-DAL | •ADAPTER, DIRECT VOLTC | 1 |
| 16 | XBOZZ | 60886 | M3.5 | ••SCREW, TERMINAL | 2 |
| 17 | PFOZZ | 63006 | 17 | •WASHER, LOCK | 4 |
| 18 | PFOZZ | 1S654 | 13031844 | •O-RING | 4 |
| 19 | XBOZZ | 63006 | FL589C7A | •LIGHT, INDICTOR | 4 |
| 20 | XBGOC | 15654 | 13075171 | •LIGHT ASSY PANEL | 1 |
| 21 | PFOZZ | 81834 | 60101 | •LAMP UNIT, VEHICULAR | 1 |
| 22 | XB'OZZ | 77060 | 02984482 | •TERMNAL, RING..... | 1 |

END OF FIGURE

194-1

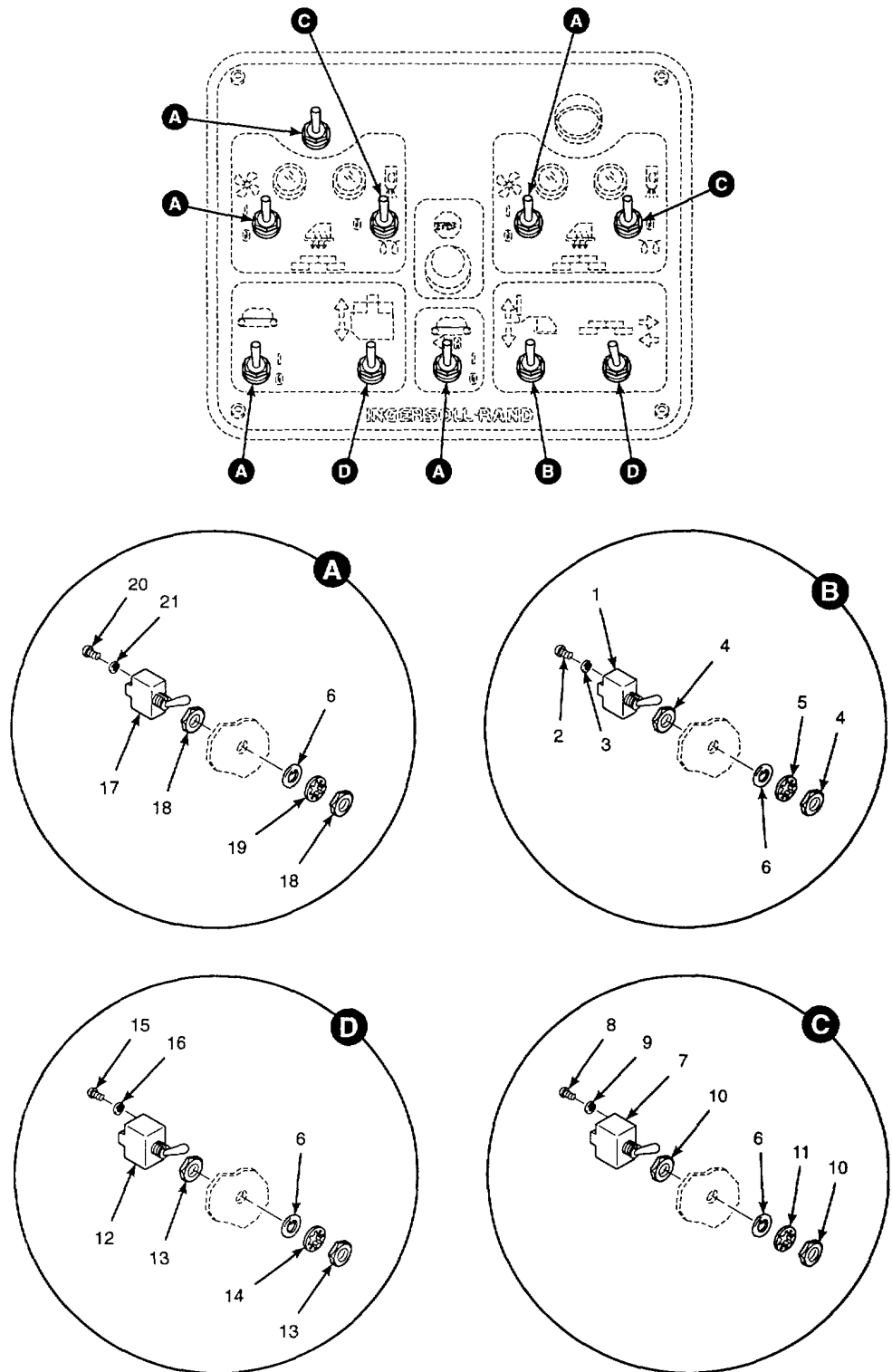
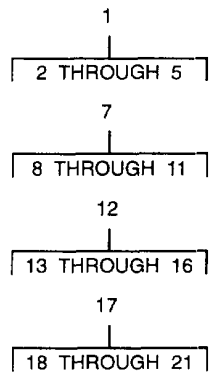

Figure 195. Scred Control Panel Toggle Switches (Right)

SECTION II

TM 5-3895-373-24P

| (1) ITEM NO | (2) SMR CODE | (3) CAGEC | (4) PART NUMBER | (5) DESCRIPTION AND USABLE ON CODES (UOC) | (6) QTY |
|--------------------------------------|--------------------|--------------|-----------------------|--|------------|
| GROUP 7303 CONTROLS (MACHINRY) | | | | | |
| FIG. 195 SCREED CONTROL PANEL TOGGLE | | | | | |
| 1 | PAOZZ | 96906 | MS24523-27 | •SWITCH, TOGGLE | 1 |
| 2 | XBOZZ | 81640 | 811-161-2 | ••SCREW, TERMINAL #6-32UNF-2A X ¼ | 3 |
| | | | | IN LG | |
| 3 | XBOZZ | 81640 | 16-1096 | ••WASHER, LOCK #6 NOM INT TOOTH | 3 |
| 4 | PAOZZ | 96906 | MS25082321 | ••NUT, PLAIN, HEXAGON 15/32-32UNS-2B..... | 2 |
| 5 | PAOZZ | 96906 | MS35333-126 | ••WASHER, LOCK 15/32 IN NOM ID INT | 1 |
| | | | | TOOTH | |
| 6 | PFOZZ | 81349 | M5423/16-01 | •BOOT, DUST AND MOIST | 10 |
| 7 | PAOZZ | 96906 | MS24524-31 | •SWITCH, TOGGLE | 2 |
| 8 | XBOZZ | 81640 | 811-161-2 | ••SCREW, TERMINAL #6-32UNF-2A X ¼ | 6 |
| | | | | IN LG | |
| 9 | XAOZZ | 81640 | 16-1096 | ••WASHER, LOCK #6 NOM INT TOOTH | 6 |
| 10 | PAOZZ | 96906 | MS25082821 | ••NUT, PLAIN, HEXAGON 15/32-32UNS-2B..... | 2 |
| 11 | PAOZZ | 96906 | MS35333-126 | ••WASHER, LOCK 15/32 IN NOM ID INT | 1 |
| | | | | TOOTH | |
| 12 | PAOZZ | 96906 | MS24524-27 | •SWITCH, TOGGLE | 2 |
| 13 | PADZZ | 96906 | MS25082B21 | ••NUT, PLAIN, HEXAGON 15/32-32UNS-2B..... | 2 |
| 14 | PAOZZ | 96906 | MS35333-126 | ••WASHER, LOCK 15/32 IN NOM ID INT | 1 |
| | | | | TOOTH | |
| 15 | XB3ZZ | 81640 | 811-161-2 | ••SCREW, TERMINAL #6-32UNF-2A X ¼ | 6 |
| | | | | IN LG | |
| 16 | XBOZZ | 81640 | 16-1096 | ••WASHER, LOCK #6 1NOM INT TOOTH | 6 |
| 17 | PAOZZ | 96906 | MS24523-22 | •SWITCH, TOGGLE | 5 |
| 18 | PAOZZ | 96906 | MS25082B21 | ••NUT, PLAIN, HEXAGON 15/32-32UNS-2B..... | 2 |
| 19 | PA3ZZ | 96906 | MS35333-126 | ••WASHER, LOCK 15/32 IN NOM ID INT | 1 |
| | | | | TOOTH | |
| 20 | XBOZZ | 81640 | 11-1893 | ••NUT, SELF-LOCKING HE #6-32UNF-2A..... | 3 |
| | | | | X ¼ IN LG..... | |
| 21 | XBCZZ | 81640 | 16-1096 | ••WASHER, LOCK #6 NOM INT TOOTH | 3 |

END OF FIGURE

195-1

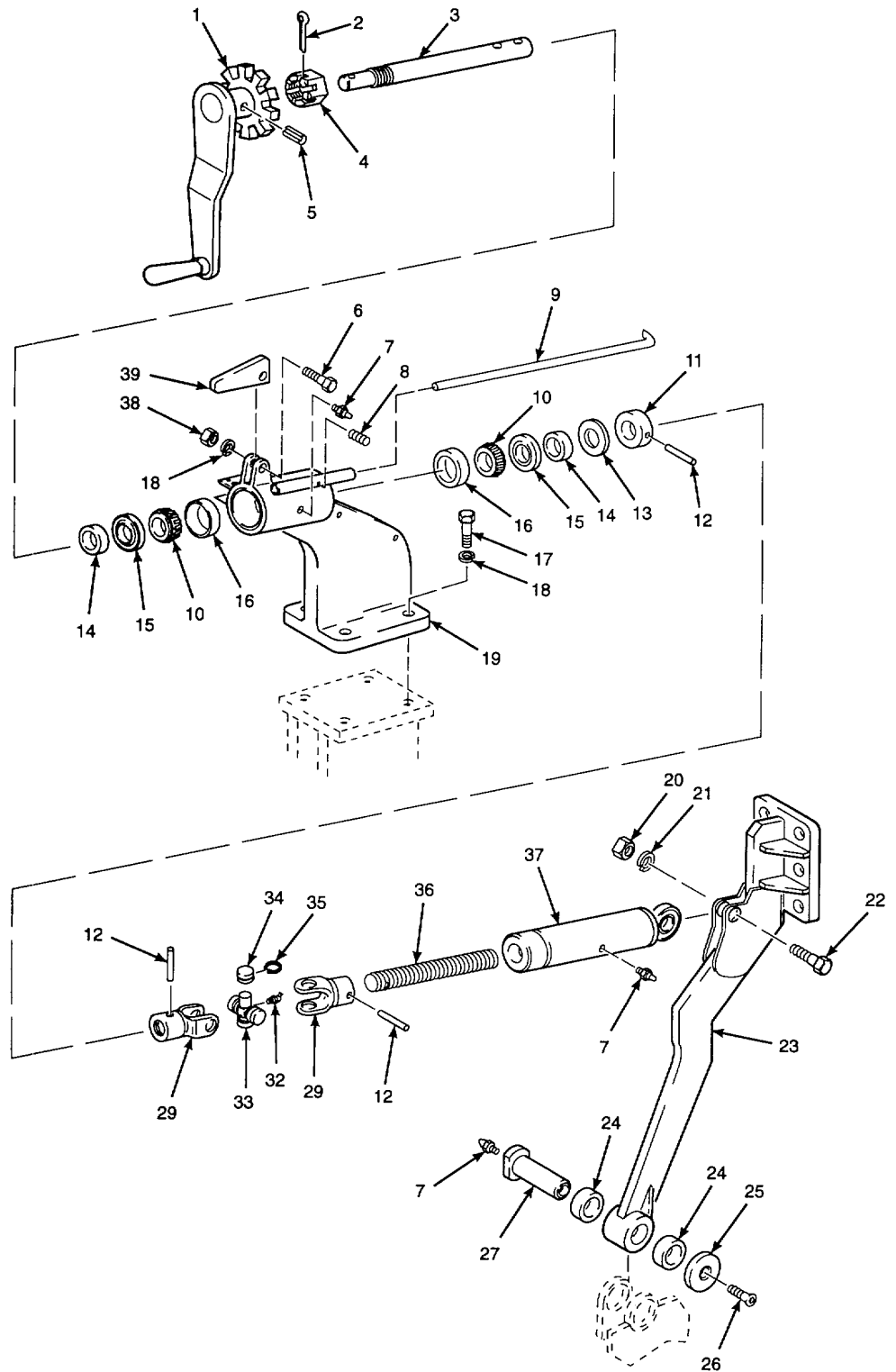
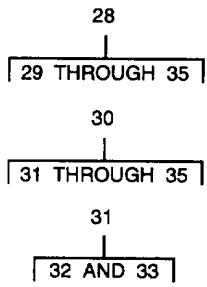

Figure 196. Thickness Control Components

SECTION II

TM 5-3895-373-24P

| (1) ITEM NO | (2) SMR CODE | (3) CAGEC | (4) PART NUMBER | (5) DESCRIPTION AND USABLE ON CODES (UOC) | (6) QTY |
|---------------------------------|--------------------|--------------|-----------------------|---|------------|
| GROUP 7303 CONTROLS (MACHINERY) | | | | | |
| FIG. 196 THICKNESS CONTROL | | | | | |
| 1 | XBOZZ | 15654 | 13074885 | CRANK, HAND..... | 2 |
| 2 | PADZZ | 96906 | MS24665-498 | PIN, COTTER 3/16 IN DIA X 2 IN LG..... | 2 |
| 3 | XBOZZ | 1S654 | 10448165 | SHAFT, UPPER..... | 2 |
| 4 | XOOZZ | 96906 | MS35692-78 | NUT, PLAIN, SLOTTED, H 1.0-12UNF-2B..... | 2 |
| 5 | PAOZZ | 96906 | MS16562-165 | PIN, SPRING 5/16 IN OD X..... LG SLOTTED..... | 1 |
| 6 | PAOZZ | 80204 | B1821BH50C175N | SCREW, CAP, HEXAGON H 1/2-13UNC-2A X..... 1 3/4 IN LG GRADE 8..... | 2 |
| 7 | PAOZZ | 96906 | MS15003-1 | FITTING, LUBRICATION 1/8-27NPTF..... | 6 |
| 8 | PADZZ | 96906 | MS51021-56 | SETSCREW 1/4-20UNC-3A X 1/4 IN LG..... CUP POINT..... | 2 |
| 9 | X0LZZ | 15654 | 13074919 | INDICATOR, TILT..... | 2 |
| 10 | PFOZZ | 60038 | 15578 | CONE AND ROLLERS..... | 4 |
| 11 | XBOZZ | 1S654 | 10448157 | RETAINER..... | 2 |
| 12 | PAOZZ | 96906 | MS16562-175 | PIN, SPRING 3/9 IN 00 X 2 IN LG..... SLOTTED..... | 6 |
| 13 | PAOZZ | 96906 | MS27183-27 | WASHER, FLAT 1.062 IN ID X 2.000 IN..... | 6 |
| 14 | XBOZZ | 15654 | 10423820 | SPACER..... | 4 |
| 15 | PFOZZ | 01212 | 470625 | SE-ALPLAIN ENCASED..... | 4 |
| 16 | PFOZZ | 60038 | 15520 | CUP, TAPERED ROLLER..... | 4 |
| 17 | PAOZZ | 90204 | B1821BH050C150N | SCREWCAP, HEXAGON H 1/2-13UNC-2A X..... 1 1/2 IN LG GRADE 8..... | 8 |
| 18 | PAOZZ | 96906 | M51415-9 | WASHER, LOCK 1/2 IN NOM TID HELICAL..... SPRING..... | 10 |
| 19 | XBOZZ | 15654 | 13074927 | BRACKET, LH..... | 1 |
| 19 | XBOZZ | 1S654 | 13074935 | BRACKET, RH..... | 1 |
| 20 | PAOZZ | 15654 | 59327882 | NUT, PLAIN, HEXAGON 5/8-18UNC-2B..... | 2 |
| 21 | PAOZZ | 96906 | MS51415-10 | WASHER, LOCK 5/8 IN NOM ID HELICAL..... SPRING..... | 2 |
| 22 | PAOZZ | 80204 | 81821BH063C225N | SCREW, CAP, HEXAGON H 5/8-11UNC-2A X..... 2 1/4 IN LG GRADE 8..... | 2 |
| 23 | XBOZZ | 1S654 | 13074943 | ARM, SCREED..... | 2 |
| 24 | PFOZZ | 15S654 | 104173683 | BUSHING, SLEEVE..... | 4 |
| 25 | XBCZZ | 1S654 | 10417525 | RETAINER..... | 2 |
| 26 | PAOZZ | 96906 | MS24671-74 | SCREW, CAP, SOCKET HE 1/2-13UNC-3A X..... 1 IN LG FLAT HEAD..... | 2 |
| 27 | XBOZZ | 1S654 | 10416477 | PIN, ARM..... | 2 |
| 28 | XDOOC | 72447 | 919379 | JOINT, UNIVERSAL..... | 2 |
| 29 | XBOZZ | 72447 | 10-4-443 | •YOKE, UNIV JOINT..... | 2 |
| 30 | PFOOC | 72447 | 5-170X | •SPIDER, UNIVERSAL JO..... | 1 |
| 31 | XBOOC | 72447 | 10-5-48X | ••SPIDER SUBASSEMBLY..... | 1 |
| 32 | PAOZZ | 96906 | MS15001-3 | •••FITTING, LUBRICATION 1/4-28UNS-2A..... | 1 |
| 33 | XAOZZ | 72441 | 10-5-36 | •••SPIDER..... | 1 |
| 34 | XAGZZ | 72447 | 10-6-48X | ••BEARING ASSEMBLY..... | 4 |
| 35 | PFOZZ | 72447 | 10-7-29 | ••RING, RETAINING..... | 4 |
| 36 | XBOZZ | 1S654 | 13030275 | ROD, THREADE..... | 2 |

SECTION II

TM 5-3895-373-24P

| (1) ITEM NO | (2) SMR CODE | (3) CAGEC | (4) PART NUMBER | (5) DESCRIPTION AND USABLE ON CODES (UOC) | (6) QTY |
|-------------------|--------------------|--------------|-----------------------|--|------------|
| 37 | XBOZZ | 1S654 | 13074893 | LINK, LOWER | 2 |
| 38 | PAOZZ | 99207 | 21C2538-59 | NUT, PLAIN, HEXAGON 1/2-13UNC-2B..... GRADE C | 2 |
| 39 | XBOZZ | 1S654 | 13074901 | PLATE, CATCH..... | 2 |

END OF FIGURE

196-2

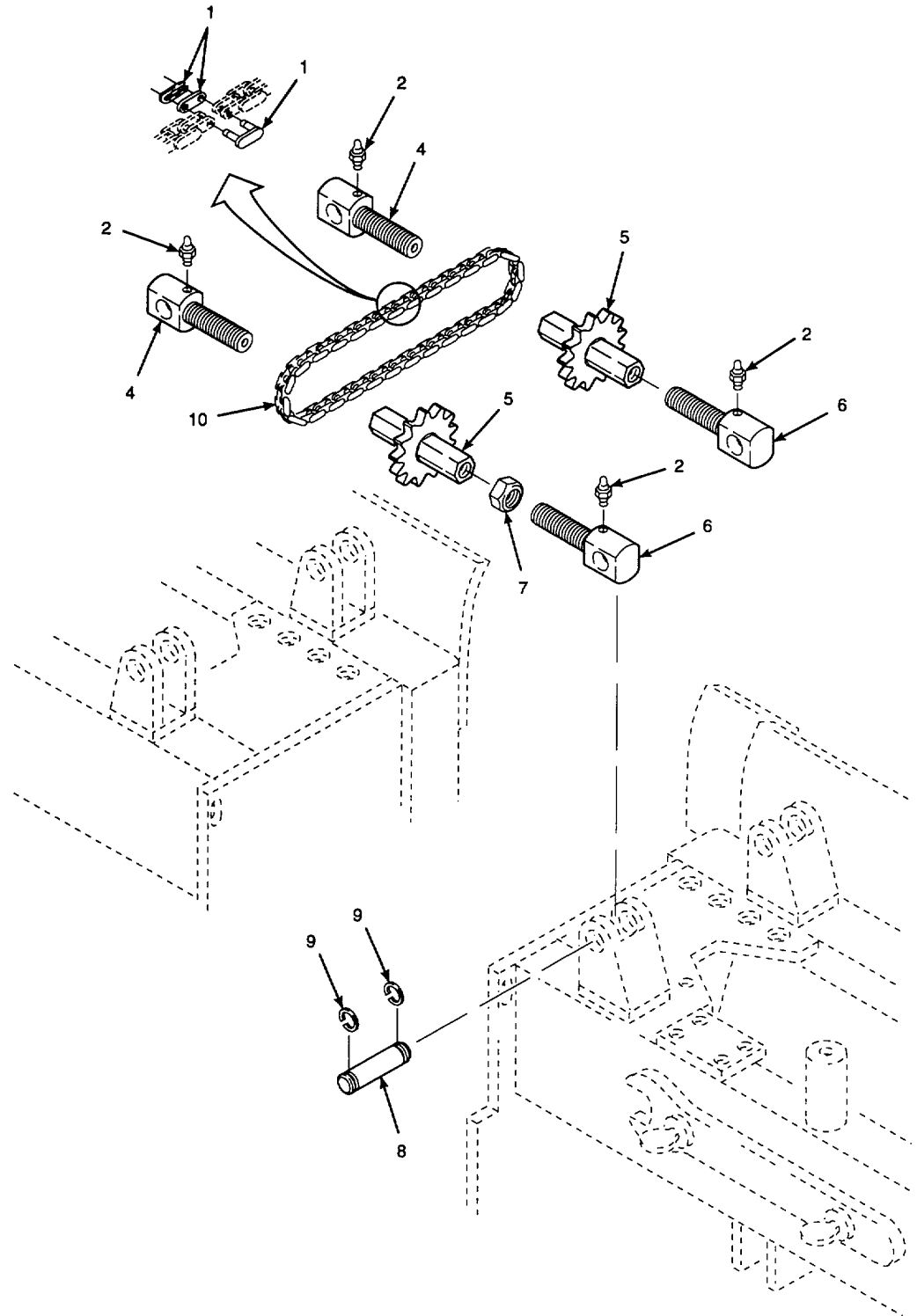
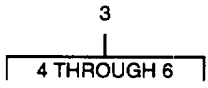

Figure 197. Crown Adjustment Components

SECTION II

TM 5-3895-373-24P

| (1) ITEM NO | (2) SMR CODE | (3) CAGEC | (4) PART NUMBER | (5) DESCRIPTION AND USABLE ON CODES (UOC) | (6) QTY |
|--------------------------------------|--------------------|--------------|-----------------------|--|------------|
| GROUP 7303 CONTROLS (MACHINERY) | | | | | |
| FIG. 197 CROWN ADJUSTMENT COMPONENTS | | | | | |
| 1 | XB0ZZ | OUCV | 1 60 CJL | LINK, CONNECTING | 1 |
| 2 | PAOZZ | 96906 | MS15003-1 | FITTING, LUBRICATION 1/8-2TNPTF | 4 |
| 3 | PFOOO | 1S654 | 13018924 | SPROCKET WHEEL..... | 2 |
| 4 | PFOZZ | 1S654 | 10416493 | •BOLT, FLUID PASSAGE 1-8UNC-2A..... | 1 |
| 5 | XBOZZ | 15654 | 10416501 | •SPROCKET WHEEL | 1 |
| 6 | PFOZZ | 15654 | 10416485 | •BOLT, FLUID PASSAGE 1-8UNC-2A..... | 1 |
| 7 | PAOZZ | 96906 | MS35691-73 | NUT, PLAIN, HEXAGON 1-8UNC-2B GRADE B.... | 1 |
| 8 | X8OZL | 1S654 | 10416469 | PIN 1 IN DIA X 3 IN LG | 4 |
| 9 | XBOZZ | 79136 N5 | 100-100 | RING, RETAINING..... | 8 |
| 10 | PFOZZ | 1S654 | 10421469 | CHAIN, ROLLER..... | 1 |

END OF FIGURE

197-1

26
27 THROUGH 30

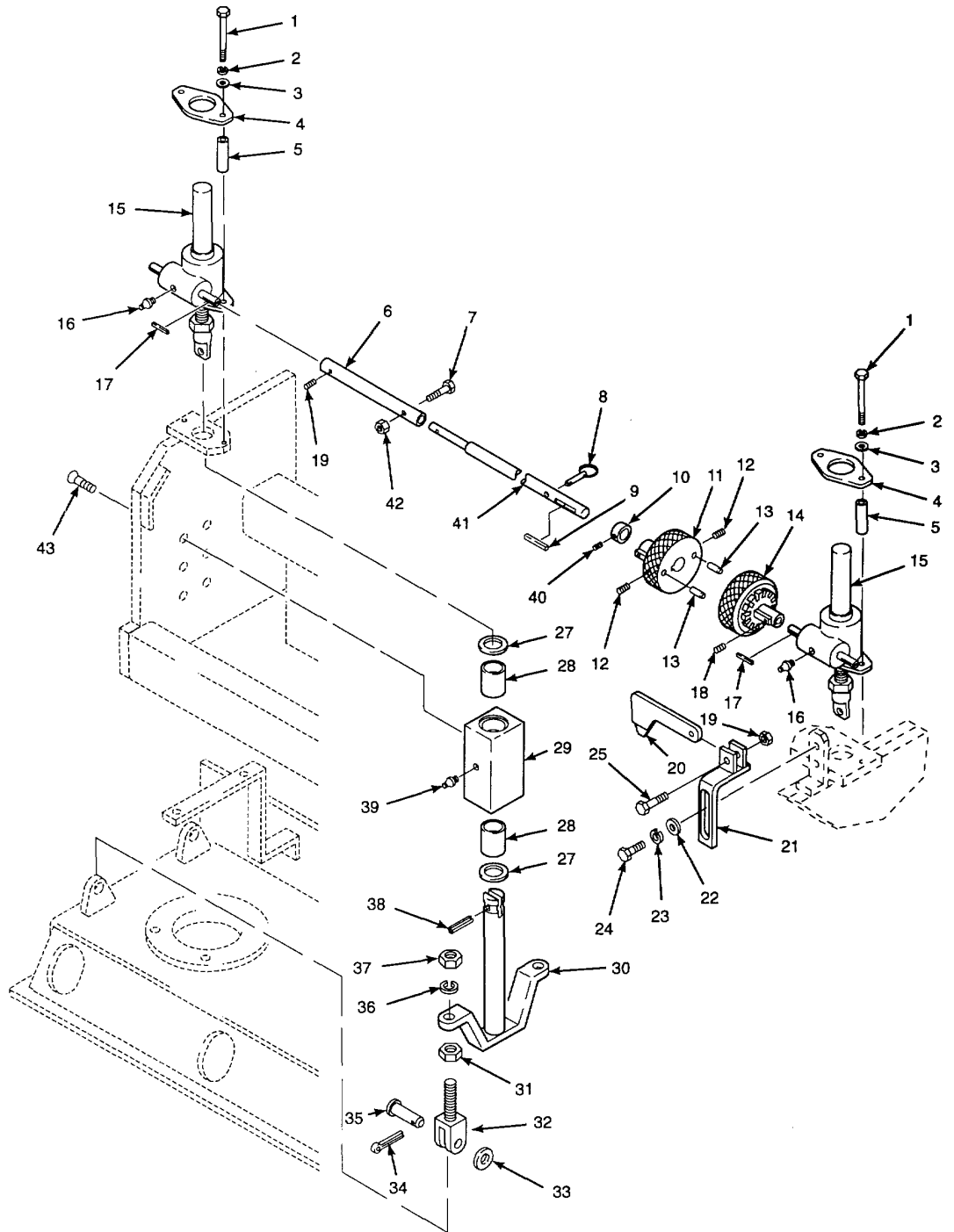

Figure 198. Extension Screed Height Adjustment Components

SECTION II

TM 5-3895-373-24P

| (1) ITEM NO | (2) SMR CODE | (3) CAGEC | (4) PART NUMBER | (5) DESCRIPTION AND USABLE ON CODES (UOC) | (6) QTY |
|---|--------------------|--------------|-----------------------|--|------------|
| GROUP 7303 CONTROLS (MACHINERY) | | | | | |
| FIG. 198 EXTENSION SCREED HEIGHT ADJUSTMENT COMPONENTS | | | | | |
| 1 | PAFZZ | 80204 | B1821BH038C375N | SCREW, CAP, HEXAGON H 3/8-16UNC X 3 3/4 IN LG GRADE 8 | 8 |
| 2 | PAFZZ | 96906 | MS51415-7 | WASHER, LOCK 3/8 IN NOM ID HELICAL SPRING | 8 |
| 3 | PAFZZ | 96906 | MS51412-27 | WASHER, FLAT 0C406 IN ID X 1.250 IN OD X C.192 IN THKH | 8 |
| 4 | XBFZZ | 1S654 | 10347565 | PLATE, FLANGE | 4 |
| 5 | XBFZZ | 1S654 | 10347573 | SPACER | 8 |
| 6 | XBFZZ | 1S654 | 10420263 | COUPLING | 2 |
| 7 | PAFZZ | 80204 | 81821BH025C125N | SCREW, CAP, HEXAGON H 1/4-20UNC-2A X 1 1/4 IN LG GRADE 8 | 2 |
| 8 | XBFZZ | 1S654 | 10353241 | PIN, QUICK, RELEASE | 2 |
| 9 | PAFZZ | 96906 | MS20066-192 | KEY, MACHINE 3/16 IN X 3/16 IN X 2 1/4 IN LG | 2 |
| 10 | XBFZZ | 1S654 | 10420941 | RING, STOP | 2 |
| 11 | XBFZZ | 1S654 | 10420222 | KNOB, INNER | 2 |
| 12 | PAFZZ | 96906 | MS51021-60 | SETSCREW 1/4-20UNC-3A X 1/2 IN LG CUP POINT | 4 |
| 13 | PFFZZ | 15654 | 10420230 | PIN, STRAIGHT, HEADLE | 4 |
| 14 | XBFZZ | 1S654 | 10420248 | KNOD, OUTER | 2 |
| 15 | XBFZZ | 15654 | 10444701 | LIFT JACK ASSEMBLY | 4 |
| 16 | PAOZZ | 96906 | MS15003-1 | FITTING, LUBRICATION 1/8-27NPTF | 4 |
| 17 | PAFZZ | 96906 | M520066-128 | KEY, MACHINE 1/3 IN X 1/8 IN X 2 IN LG GRADE | 4 |
| 18 | PAFZZ | 96906 | MS51021-43 | SETSCREW #10-24UNC-3AX 1/4 IN LG CUP POINT | 4 |
| 19 | XDFZZ | 72962 | 29NU-066 | NUT, SLFLKG, -HXAGON 3/8-1SUNC-23 | 2 |
| 20 | XBFZZ | 15654 | 13079215 | PLATE, CATCH | 2 |
| 21 | XBFZZ | 15654 | 13079207 | BRACKET, MOUNTING | 2 |
| 22 | PAFZZ | 96906 | MS27183-10 | WASHER, FLAT 0.281 IN ID X 0.625 IN OD X 0.065 IN THK | 4 |
| 23 | PAFZZ | 96906 | MS51415-5 | WASHER, LOCK 1/4 IN NOM ID HELICAL SPRING | 4 |
| 24 | PAFZZ | 80204 | B1821BH025C075N | SCREW, CAP, HEXAGON H 1/4-20UNC-ZA X 1 3/4 IN LG GRADE 8 | 4 |
| 25 | PAFZZ | 80204 | B1821BH03C175N | SCREW, CAP, HEXAG3N H 3/8-16UNC-2A X 1 3/4 IN LG GRADE 8 | 2 |
| 26 | XEFFF | 1S654 | 13077698 | BLOCK, VERT ADJUST | 4 |
| 27 | PAFZZ | 26840 | GSA296 | •SEAL, PLAIN ENCASED | 2 |
| 28 | XBFZZ | 15654 | 10416394 | •BUSHING, SLEEVE | 2 |
| 29 | XBFZZ | 1S654 | 10417764 | •BLOCK, GUIDE | 1 |
| 30 | XBFZZ | 15654 | 10416915 | •BRACKET, LIFT | 1 |
| 31 | PAFZZ | 96906 | MS35691-57 | NUT, PLAIN, HEXAGON 3/4-10UNC-2B- | 8 |
| 32 | XBFZZ | 1S654 | 10416436 | CLEVIS | 8 |
| 33 | PAFLZ | 96906 | MS51412-13 | WASHER, FLAT 0.812 IN ID X 1.469 IN OD X 0.034 IN THK | 8 |
| 34 | PAFZZ | 96906 | MS24665-623 | PIN, COTTER 1/4 N DIA X 1/2 IN L | 8 |

SECTION II

TM 5-3895-373-24P

| (1) ITEM NO | (2) SMR CODE | (3) CAGEC | (4) PART NUMBER | (5) DESCRIPTION AND USABLE ON CODES (UOC) | (6) QTY |
|-------------------|--------------------|--------------|-----------------------|--|------------|
| 35 | PFFZZ | 1S654 | 10416527 | PIN, STRAIGHT, HEADED | 8 |
| 36 | PAFZZ | 96906 | MS51415-11 | WASHER, LOCK 3/4 IN NOM ID HELICAL | 8 |
| 37 | PAFZL | 1S654 | 59327890 | SPRING | 8 |
| 38 | PAFZZ | OKTF1 | P19-500-1375 | NUT, PLAIN, H-XAGON 3/4-10UNC-2B | 8 |
| 39 | PAOLZ | 96906 | MS15003-1 | GRADE C | 4 |
| 40 | PAFZZ | 96906 | MS51021-70 | PIN, SPRING 1/2 IN NOM 30 X 1 1/4 | 4 |
| 41 | XBFZZ | 15654 | 10420255 | IN LG SLOTTE | 4 |
| 42 | PFFZZ | 72962 | 21NU040 | FITTINGVLUBRICATION 1/U-27NPTF | 2 |
| 43 | PAFZZ | 96906 | MS24667-52 | SETScrew 5/1S-11UNC-3A X 3/8 IN LG | 2 |
| | | | | CUP POINT | 2 |
| | | | | SHAFT | 2 |
| | | | | NUT, SELF-LOCKING, HE 1/4-2CUNC-2B | 2 |
| | | | | GRADE C HEAVY | 24 |
| | | | | SCREW, CAP, SOCKET HE 3/8-16UNC-3A X..... | |
| | | | | 1 IN LG FLAT HEAD | |

END OF FIGURE

198-2

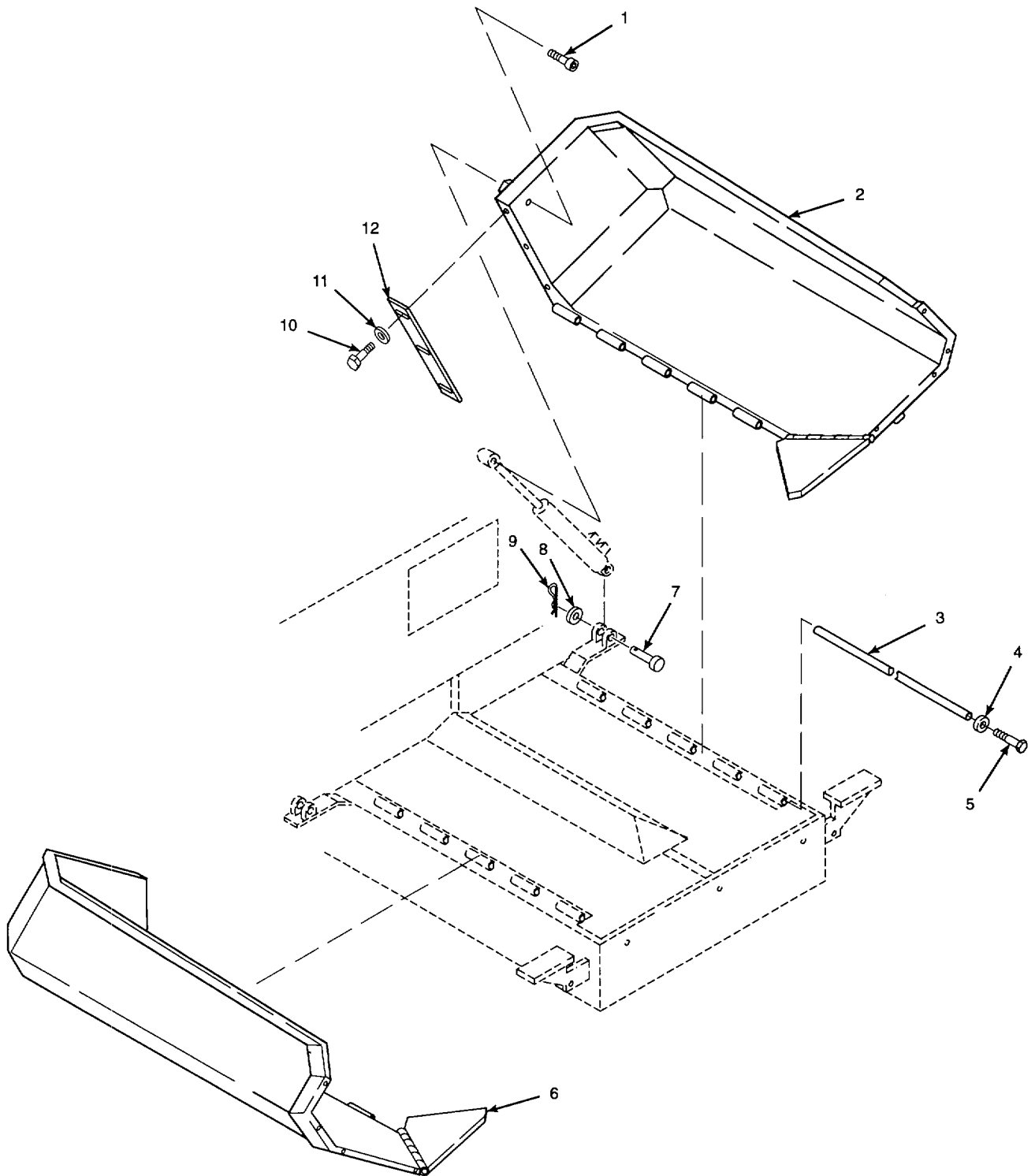

Figure 199. Hopper Components

| SECTION II | | | | | |
|-----------------------------|----------|-------|-----------------|--|-----|
| (1) | (2) | (3) | (4) | (5) | (6) |
| ITEM NO | SMR CODE | CAGEC | PART NUMBER | DESCRIPTION AND USABLE ON CODES (UOC) | QTY |
| GROUP 7304 HOPPER AND GATES | | | | | |
| FIG. 199 HOPPER COMPONENTS | | | | | |
| 1 | PAOZZ | 93907 | 362-1240-01 | SCREW, SHOULDER 3/4-11UNC-3A X 2 1/2 IN LG GRADE 8 | 2 |
| 2 | PFFFF | 1S654 | 13071576 | FEEDER, AGGREGATE LEFT | 1 |
| 3 | XBFZZ | 1S654 | 10429256 | ROD, STR, HEADLES | 2 |
| 4 | XBFZZ | 1S654 | 59565036 | WASHER, FLAT 3/8 IN NOM ID | 2 |
| 5 | PAFZZ | 80204 | B1821BH038C075N | SCREW, CAP, HEXAGON H 3/8-16UNC-2A X 3/4 IN LG GRADE 8 | 2 |
| 6 | PFFFF | 1S654 | 13071584 | FEEDER, AGGREGATE RIGHT | 1 |
| 7 | XBOZZ | 1S654 | 59485300 | PIN, STRAIGHT, HEADED | 2 |
| 8 | PAOZZ | 96906 | MS51412-13 | WASHER, FLAT 0.812 IN ID X 1.469 IN OD X 0.034 IN THK | 2 |
| 9 | XBOZZ | 65029 | 209 | PIN, LOCK 0.148 IN DIA X 3 5/16 IN LG | 2 |
| 10 | PAOZZ | 80204 | 81821BHO44C100N | SCREW, CAP, HEXAGON H 7/16-14UNC-2A X 1 IN LG GRADE 8 | 6 |
| 11 | PAOZZ | 1S654 | 59995126 | WASHER, FLAT 7/16 IN NOM ID | 6 |
| 12 | XBOZZ | 1S654 | 13071592 | SCRAPER | 2 |

END OF FIGURE

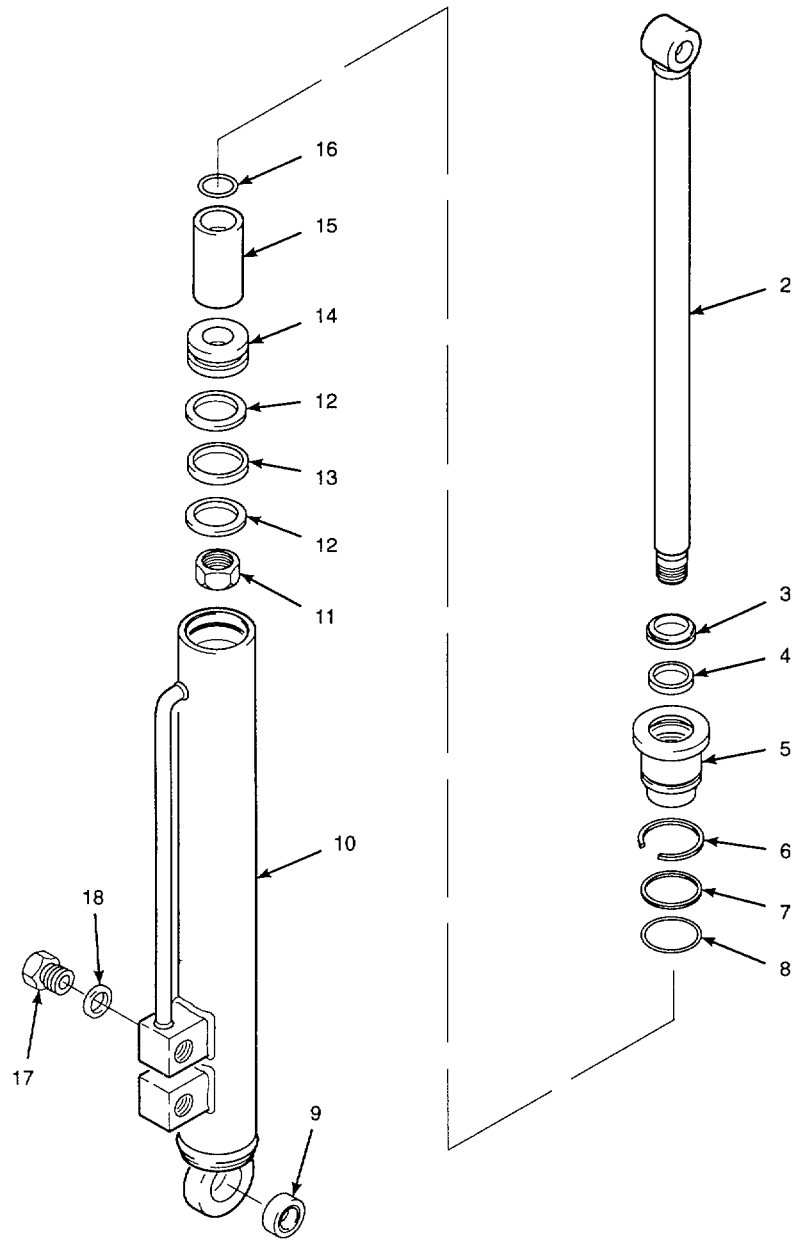
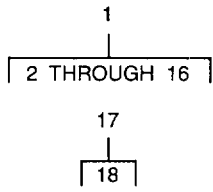

Figure 200. Hopper Lift Cylinder

| (1) ITEM NO | (2) SMR CODE | (3) CAGEC | (4) PART NUMBER | (5) DESCRIPTION AND USABLE ON CODES (UOC) | (6) QTY |
|-------------------------------|--------------------|--------------|-----------------------|---|------------|
| GROUP 7304 HOPPER AND GATES | | | | | |
| FIG. 200 HOPPER LIFT CYLINDER | | | | | |
| 1 | PBOFF | 1S654 | 13026356 | CYLINDER ASSEMBLY, A..... | 2 |
| 2 | XAFZZ | 08481 | 5A264 | .ROD PISTON..... | 1 |
| 3 | KFFZZ | 19207 | DS-1000 | .WIPER, RING 1.385 IN OD X 0.295 IN | 1 |
| | | | | THK PART OF KIT P/N 12995..... | |
| 4 | KFFZZ | 30781 | 461512501.00-25 B | CUP, COMPRESSION IN ID X 1 1/4..... | 1 |
| | | | | IN OD X 1/8 IN THK PART OF KIT P/N 12995..... | |
| 5 | XBFZZ | 08481 | 70093 | .HEAD, HYDR CYL..... | 1 |
| 6 | XBFZA | 08481 | 20029 | .RING, RETAINING..... | 1 |
| 7 | KFFZZ | 05262 | 13/ 673-224 | .RETAINER, PACKING 1.747 IN ID X | 1 |
| | | | | 1.858 IN OD X 0.040 IN THK PART OF KIT P/N 12995 | |
| 8 | PFFZA | 77308 | PRP-568-224 | .O-RING 1 3/4 IN NOM ID X 1/8 IN..... | 1 |
| | | | | NOM THK PART OF KIT P/N 12995 | |
| 9 | PAFZZ | 51588 | B12-L | .BEARING, PLAIN, SELF- SELF ALIGNING | 1 |
| | | | | RADIAL | |
| 10 | XAFZZ | 08461 | 4E595 | CYLINDER, HYDRAULIC | 1 |
| 11 | PFFZZ | 81198 | 20008 | .NUT, SELF-LOCKING, HE 3/4-16UNF-2B | 1 |
| | | | | GRADE C..... | |
| 12 | PFFZZ | 05262 | 13/573-32F 6 | .RETAINER, PACKING 1.628 IN ID X | 2 |
| | | | | 1.808 IN OD X 0.060 IN THK PART OF KIT P/N 12995..... | |
| 13 | KFFZZ | 19207 | CP326 | .SEAL 1.615 IN ID X 1.817 IN OD X..... | 1 |
| | | | | 0.230 IN THK 70A NITRILE PART OF KIT P/N 12995 | |
| 14 | XBFZZ | 08481 | 70055 | .PISTON, HYDR CYL..... | 1 |
| 15 | XBFZZ | 08481 | 84998 | .SPACER, SLEEVE..... | 1 |
| 16 | PFFZZ | 77308 | PRP568-016 | .PACKING, PREFORMED 5/8 IN NOM ID X..... | 1 |
| | | | | 1/16 IN NOM THK 90 DUROMETER BUNA N PART OF KIT P/N 12995..... | |
| 17 | PFFZZ | 13174 | 721-FSO-90 8 | PLUG, MACHINE THREAD 3/4-16UNF-2A..... | 4 |
| 18 | PAFZZ | 77308 | PRP-568-908 | .O-RING 1 3/4 IN NOM ID X 1/8 IN | 1 |
| | | | | NOM THK 90 DUROMETER BUNA N..... | |

END OF FIGURE

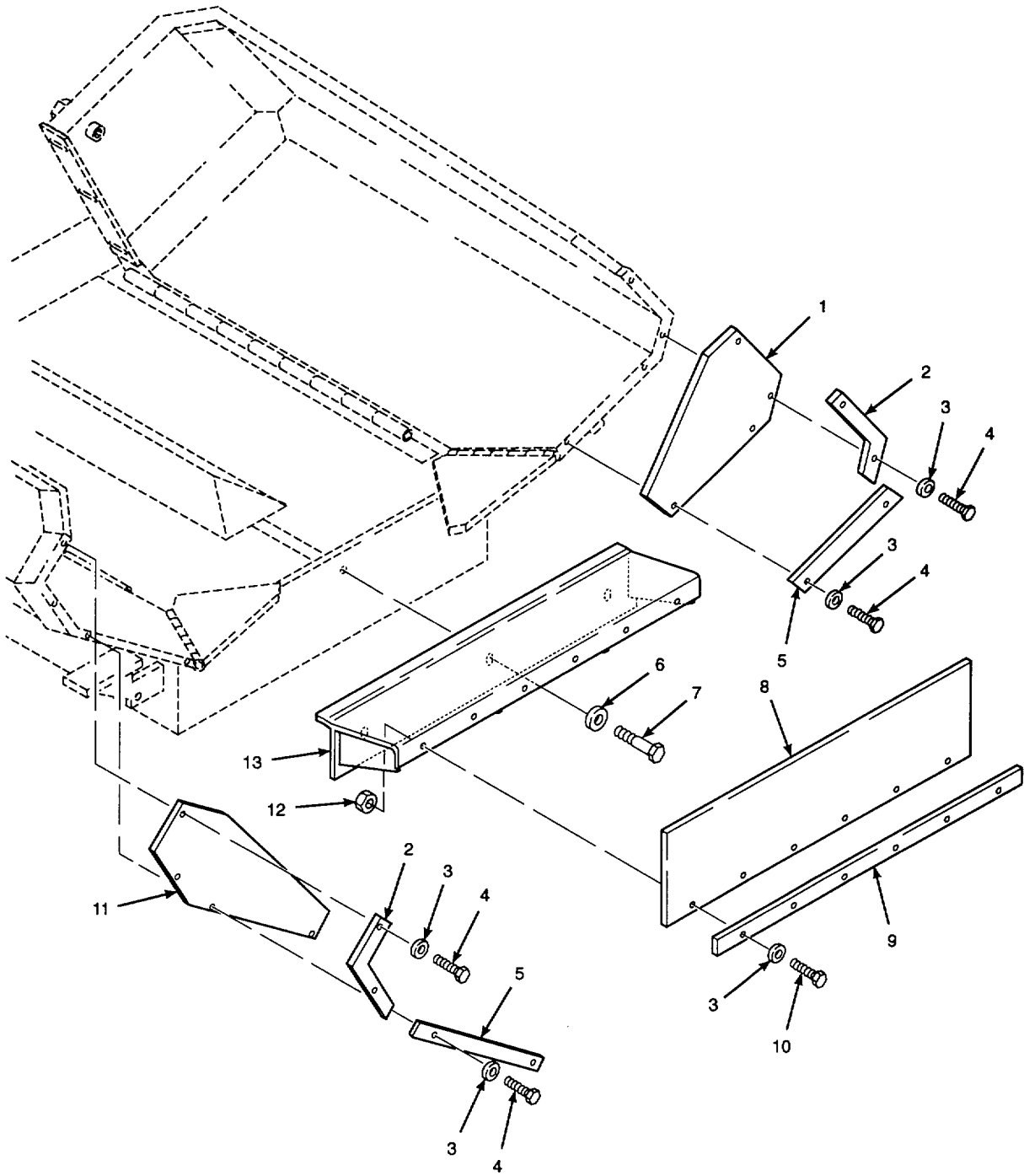

Figure 201. Hopper Flashing Components

| SECTION II | | | | | |
|-------------------------------------|----------|-------|-----------------|---|-----|
| (1) | (2) | (3) | (4) | (5) | (6) |
| ITEM NO | SMR CODE | CAGEC | PART NUMBER | DESCRIPTION AND USABLE ON CODES (UOC) | QTY |
| GROUP 7304 HOPPER AND GATES | | | | | |
| FIG. 201 HOPPER FLASHING COMPONENTS | | | | | |
| 1 | XBOZZ | 1S654 | 13009154 | RBR SH, SOLID LEFT | 1 |
| 2 | XBOZZ | 1S654 | 13072210 | PLATE, RETAINING END..... | 2 |
| 3 | PAOZZ | 96906 | MS51412-39 | WASHER, FLAT 0.438 IN ID X 1.000..... | 14 |
| | | | | IN OD X 0.084 IN THK..... | |
| 4 | PAOZZ | 80204 | 81821BH038C150N | SCREW, CAP, HEXAGON H 3/8-16UNC-2A X..... | 8 |
| | | | | 1 1/2 IN LG GRADE 8..... | |
| 5 | XBOZZ | 1S654 | 13072202 | PLATE, RETAINING BOTTOM..... | 2 |
| 6 | PAOZZ | 1S654 | 59537266 | WASHER, FLAT..... | 3 |
| 7 | PAOZZ | 80204 | B18218H050C113N | SCREW, CAP, HEXAGON H 1/2-13UNC-2A X..... | 3 |
| | | | | 1 1/8 IN LG GRADE 8..... | |
| 8 | XBOZZ | 1S654 | 13009170 | RBR SH, SOLID CENTER | 1 |
| 9 | XBOZZ | 1S654 | 13071972 | PLATE, RETAINING CENTER | 1 |
| 10 | PAOZZ | 80204 | B1821BH03C175N | SCREW, CAP, HEXAGON H 3/8-16UNC-2A X..... | 6 |
| | | | | 1 3/4 IN LG GRADE 8..... | |
| 11 | XBOZZ | 1S654 | 13009162 | RBR SH, SOLID RIGHT..... | 1 |
| 12 | PAOZZ | 1S654 | 59327841 | NUT, PLAIN, HEXAGON 3/8-16UNC-2B..... | 6 |
| | | | | GRADE C..... | |
| 13 | XBOZZ | 1S654 | 13071600 | BRACKET, EXTENSION | 1 |

END OF FIGURE

201-1

6
7 THROUGH 10

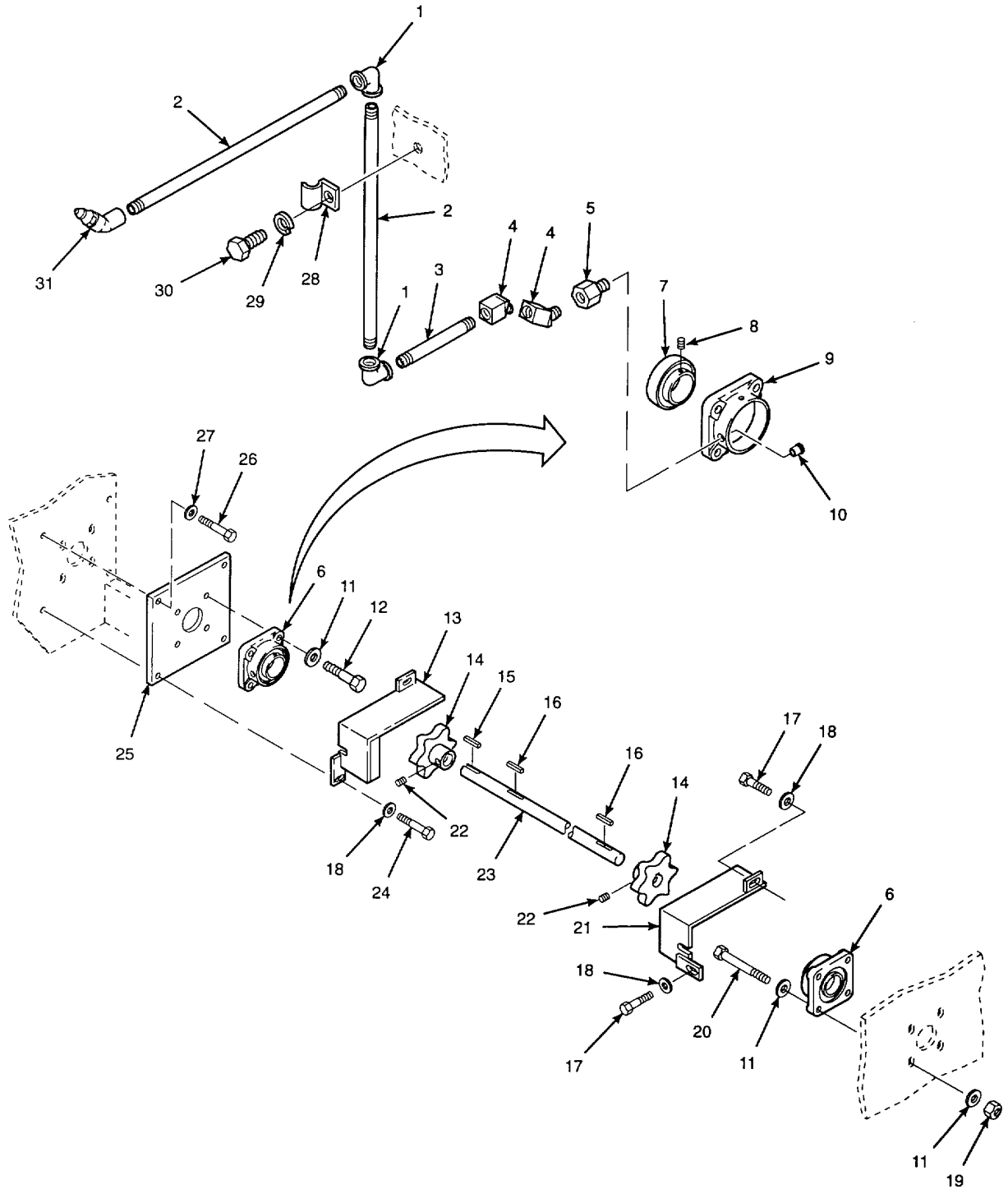

Figure 202. Conveyor Drive Shaft Components

| (1) ITEM NO | (2) SMR CODE | (3) CAGEC | (4) PART NUMBER | (5) DESCRIPTION AND USABLE ON CODES (UOC) | (6) QTY |
|---|--------------------|--------------|-----------------------|--|------------|
| SECTION II | | | | | |
| GROUP 7309 AUGERS AND CONVEYORS | | | | | |
| FIG. 202 CONVEYOR DRIVE SHAFT COMPONENTS | | | | | |
| 1 | PFOZZ | 72423 | 1001-020 | ELBOW, PIPE 1/8-27NPTF 90 DEGREE | 8 |
| 2 | XBOZZ | 96906 | MS51953-19B | NIPPLE, PIPE 1/8-27NPTF X 8 IN LG..... | 8 |
| 3 | PAOZZ | 96906 | MS51873-68 | NIPPLE, PIPE 1/8-27NPTF X 1 1/2 IN..... | 4 |
| | | | | LG BLACK..... | |
| 4 | PFFZZ | 01276 | 2088-2-25 | ELBOW, PIPE 1/8-27NPTF MALE X 1/8-..... | 8 |
| | | | | 27NPTF FEMALE 45 DEGREE | |
| 5 | PFOZZ | 70270 | 51942 | ADAPTER, STRAIGHT,PI 1/4-23UNF-3A X..... | 4 |
| | | | | 1/8NPTF | |
| 6 | XBFFF | 02695 | SF-28 | BEARING UNIT, BALL..... | 4 |
| 7 | XBFZZ | 02695 | 2-112C | .BEARING, ROLL, BALL..... | 1 |
| 8 | XAFZZ | 02695 | 7800035 | .SETSCREW 5/16-24UNF X 5/16 IN LG | 2 |
| | | | | CUP POINT..... | |
| 9 | XAFZZ | 02695 | F-50 8 | .HOUSING, BEARING UN | 1 |
| 10 | XAFZZ | 02695 | 7800465 | .PIN, LOCK..... | 1 |
| 11 | PAFZZ | 1S654 | 59537266 | WASHER, FLAT..... | 24 |
| 12 | PAFZZ | 96906 | MS90727-111 | SCREW, CAP, HEXAGON H 1/2-20UNF-2A X..... | 8 |
| | | | | 1 1/4 IN LG GRADE 8 | |
| 13 | XBOZZ | 1S654 | 13072475 | GUARD, CNVR CHAIN INNER LEFT | 1 |
| 13 | XBOZZ | 1S654 | 13072483 | GUARD, CNVR CHAIN INNER RIGHT | 1 |
| 14 | PFFZZ | 1S654 | 12986030 | SPROCKET WHEEL..... | 4 |
| 15 | PAFZZ | 96906 | MS20066-569 | KEY,MACHINE 1/2 IN X 1/2 IN X 1 3/..... | 1 |
| | | | | 4 IN LG | |
| 16 | PAFZZ | 96906 | MS20064-364 | KEY, MACHINE 1/2 IN X 1/2 IN X 2 1/..... | 4 |
| | | | | 2 IN LG BOTH ENDS ROUND..... | |
| 17 | PAOZZ | 80204 | B18218HC38C075N | SCREW, CAP, HEXAGON H 3/3-16UNC-2A X..... | 4 |
| | | | | 3/4 IN LG GRADE 8 | |
| 18 | X80ZZ | 1S654 | 59565036 | WASHER, FLAT..... | 8 |
| 19 | PAFZZ | 99207 | 21C2538-59 | NUT, PLAIN, HEXAGON 1/2-13UNC-2B..... | 8 |
| | | | | GRADE C..... | |
| 20 | PAFZZ | 830204 | B1821BH050C200N | SCREW, CAP, HEXAGON H 1/2-13UNC-2A X..... | 8 |
| | | | | 2 IN LG GRADE 8 | |
| 21 | XBOZZ | 1S654 | 13072467 | GUARD, CNVR CHAIN OUTER LEFT | 1 |
| 21 | PFOLZ | 1S654 | 13072509 | GUARD,CHAIN OUTER RIGHT | 1 |
| 22 | PAFZZ | 96906 | MS51021-93 | SETSCREW 1/2-13UNC-3A X 1/2 IN LG | 4 |
| | | | | CUP POINT..... | |
| 23 | XBFFF | 1S654 | 10447654 | SHAFT, STRAIGHT | 2 |
| 24 | PAOZZ | 80204 | B1821BH033C15N | SCREW, CAP, HEXAGON H 3/8-16UNC-2A X..... | 4 |
| | | | | 1 1/4 IN LG GRADE 8 | |
| 25 | XBFFF | 1S654 | 13072376 | PLATE, BEARING..... | 2 |
| 26 | PAFZZ | 80204 | B18213H038C125N | SCREW, CAP, HEXAGON H 3/8-16UNC-2A X..... | 4 |
| | | | | 1 1/4 IN LG GRADE 8 | |
| 27 | XBFFF | 1S654 | 59565036 | WASHER, FLAT..... | 4 |
| 28 | PAOZZ | 01276 | 900729-18 | CLAMP, LOOP 1/4 IN NOM ID | 4 |
| 29 | PAOZZ | 96906 | MS51415-5 | WASHER, LOCK 1/4 IN NOM ID HELICAL..... | 4 |
| | | | | SPRING..... | |
| 30 | PAOZZ | 80204 | B1821BH025C050N | SCREW, CAP, HEXAGON H 1/4-20UNC-2A X..... | 4 |
| | | | | 1/2 IN LG GRADE 8 | |

SECTION II

TM 5-3895-373-24P

| (1) ITEM NO | (2) SMR CODE | (3) CAGEC | (4) PART NUMBER | (5) DESCRIPTION AND USABLE ON CODES (UOC) | (6) QTY |
|-------------------|--------------------|--------------|-----------------------|--|------------|
| 31 | PFOZZ | 57733 | 1620-B | FITTING, LUBRICATION 1/8-27NPTF MALE | 4 |

END OF FIGURE

202-2

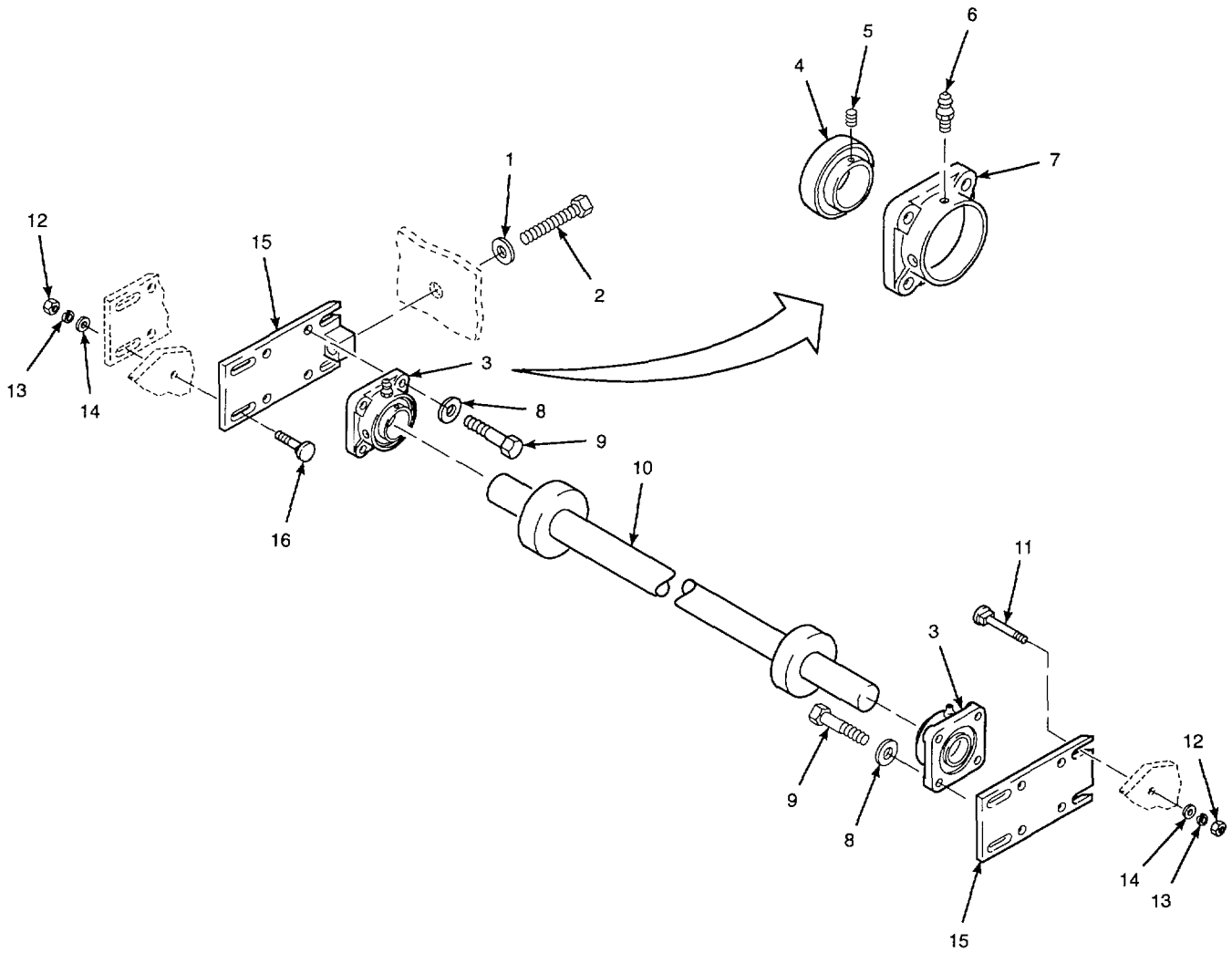
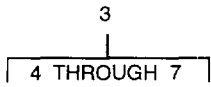

Figure 203. Conveyor Idler Roller Components

| (1) ITEM NO | (2) SMR CODE | (3) CAGEC | (4) PART NUMBER | (5) DESCRIPTION AND USABLE ON CODES (UOC) | (6) QTY |
|--|--------------------|--------------|-----------------------|--|------------|
| SECTION II | | | | | |
| GROUP 7309 AUGERS AND CONVEYORS | | | | | |
| FIG. 203 CONVEYOR IDLER ROLLER COMPONENTS | | | | | |
| 1 | PAOZZ | 1S654 | 10435675 | WASHER, CONCAVE 7/8 IN NOM ID | 4 |
| 2 | PAOZZ | 1S654 | 10435667 | BOLT, MACHINE | 4 |
| 3 | PFFZF | 47839 | UCF 207-23SN AZ2S5 | BEARING UNIT, BALL..... | 4 |
| 4 | PFFZZ | 47839 | UC207-23S | .BEARING, BALL, ROO EN | 1 |
| 5 | XAFZZ | 47839 | SW8X9 | .SETSCREW M8 X 1-10.9 9 MM LG TYPE | 2 |
| 6 | PAOZZ | 96906 | MS15001-1 | SW | |
| 7 | XAFZZ | 47839 | F207 | .FITTING, LUBBICATION 1/4-28UNS-2A..... | 1 |
| 8 | PAFZZ | 1S654 | 59537266 | .HOUSING, BEARING UN | 1 |
| 9 | PAFZZ | 96906 | MS90727-111 | WASHER, FLAT..... | 16 |
| | | | | SCREW, CAP, HEXAGON H 1/2-20UNF-2A X | 16 |
| | | | | 1 1/4 IN LG GRADE 8 | |
| 10 | PFFZZ | 1S654 | 10347797 | ROLLER, CONVEYOR | 2 |
| 11 | PAFZZ | 1S654 | 12921052 | BOLT, SQUARE NECK..... | 4 |
| 12 | PAFZZ | 1S654 | 59327841 | NUT, PLAIN, HEXAGON 3/8-16UNC-2B..... | 12 |
| | | | | GRADE C | |
| 13 | PAFZZ | 96906 | MS51415-7 | WASHER, LOCK 3/6 IN NOM ID HELICAL | 12 |
| | | | | SPRING..... | |
| 14 | XBFZZ | 1S654 | 59565036 | WASHER, FLAT..... | 12 |
| 15 | XBFZZ | 1S654 | 13072400 | PLATE, BEARING..... | 4 |
| 16 | PAFZZ | 1S654 | 12921045 | BOLT, SQUARE NECK 3/8-16UNC-2A X 2..... | 8 |
| | | | | IN LG GRADE 8 | |

END OF FIGURE

203-1

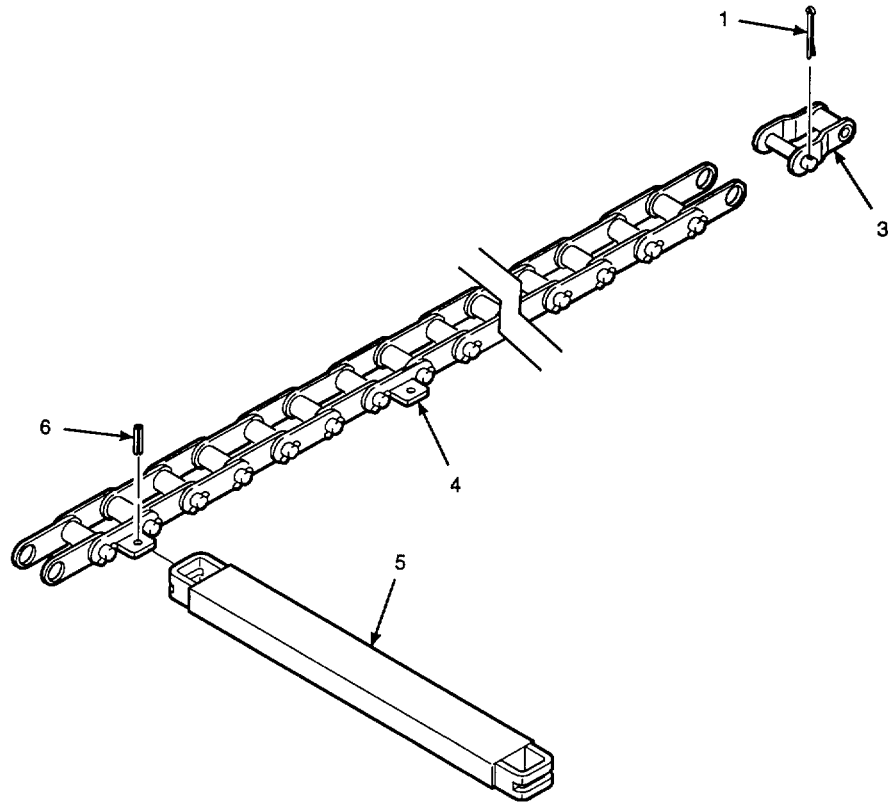
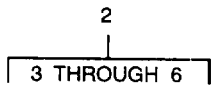

Figure 204. Conveyor Chain Assembly

| (1) ITEM NO | (2) SMR CODE | (3) CAGEC | (4) PART NUMBER | (5) DESCRIPTION AND USABLE ON CODES (UOC) | (6) QTY |
|-------------------|--------------------|--------------|-----------------------|--|------------|
|-------------------|--------------------|--------------|-----------------------|--|------------|

GROUP 7309 AUGERS AND CONVEYORS

FIG. 204 CONVEYOR CHAIN ASSEMBLY

| | | | | | |
|---|-------|-------|------------------------|---|----|
| 1 | PAFZZ | 96906 | MS24665-419 | PIN, COTTER 5/32 IN DIA X 1 IN LG | 4 |
| 2 | XBFFF | 1S654 | 10347789 | CHAIN ASSEMBLY | 2 |
| 3 | XBFZZ | 19207 | SGR-188 OFFSET LINK | .LINK, OFFSET | 6 |
| 4 | XBFZZ | 1S654 | 10347805 | .CHAIN, CONVEYOR | 2 |
| 5 | XBOZZ | 1S654 | 10352185 | .BAR, CONVEYOR DRAG | 14 |
| 6 | XBOZZ | OKTF1 | P19-250-0750 | .PIN, SPRING 1/4 IN DIA X 3/4 IN LG | 23 |

END OF FIGURE

204-1

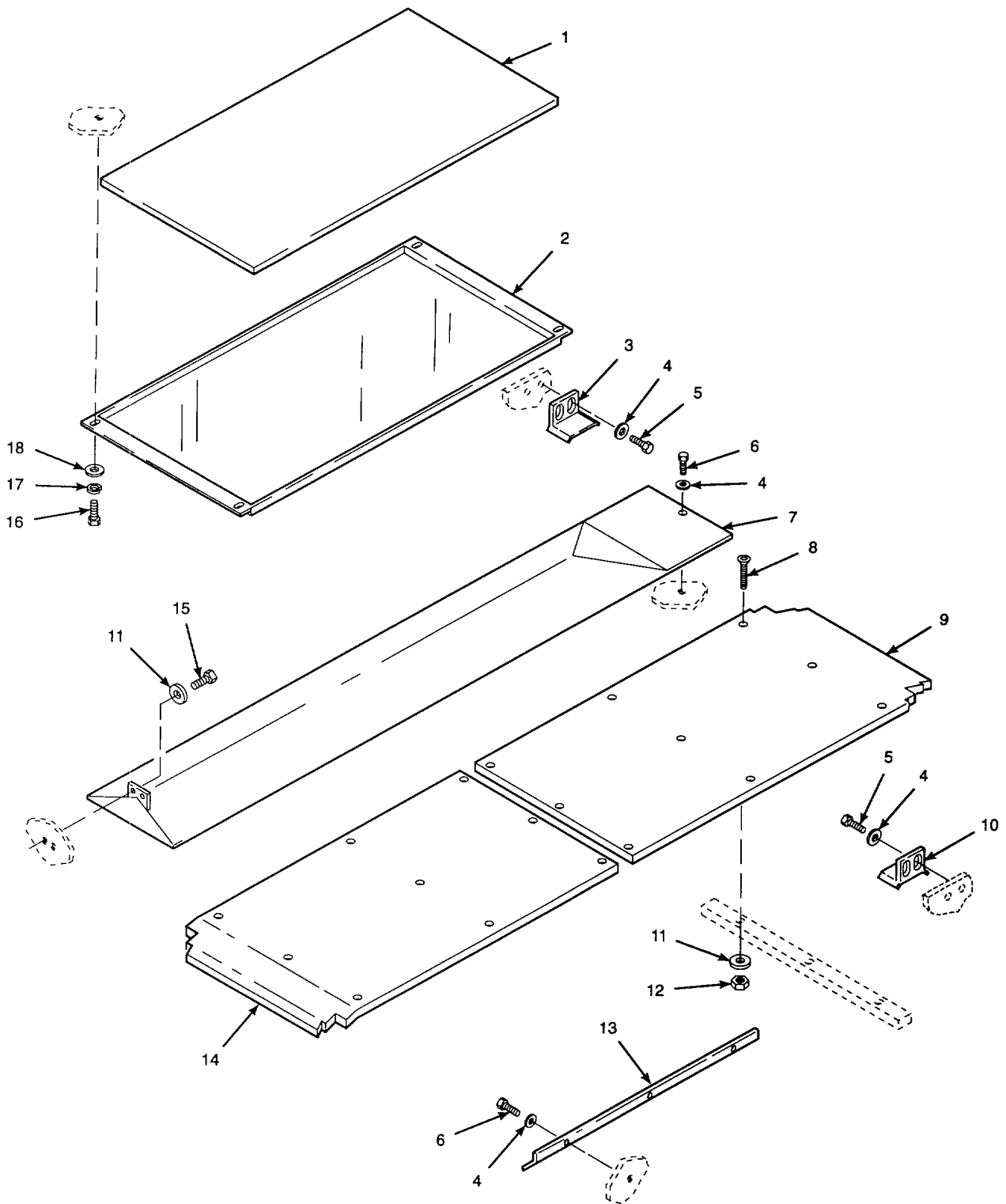

Figure 205. Conveyor Drag Plates

| SECTION II | | | | | |
|---------------------------------|----------|-------|-----------------|--|-----|
| (1) | (2) | (3) | (4) | (5) | (6) |
| ITEM NO | SMR CODE | CAGEC | PART NUMBER | DESCRIPTION AND USABLE ON CODES (UOC) | QTY |
| GROUP 7309 AUGERS AND CONVEYORS | | | | | |
| FIG. 205 CONVEYOR DRAG PLATES | | | | | |
| 1 | XBFZZ | 1S654 | 10424471 | INSULATION..... | 2 |
| 2 | XBFZZ | 1S654 | 13372517 | PAN, ENGINE INSUL..... | 2 |
| 3 | XBFZZ | 1S654 | 13072426 | GUIDE BAR, CHAIN INSIDE | 2 |
| 4 | PAFZZ | 1S654 | 59537266 | WASHER, FLAT..... | 15 |
| 5 | PAFZZ | 80204 | B1821BH050C100N | SCREW, CAP, HEXAGON H 1/2-13UNC-2A X..... | 8 |
| | | | | 1 IN LG GRADE 8 | |
| 6 | PAFZZ | 80204 | B1821BH050C075N | SCREW, CAP,HEXAGON H 1/2-13UNC-2A X..... | 7 |
| | | | | 3/4 IN LG GRADE 8 | |
| 7 | XBFZZ | 1S654 | 13072459 | GUARD, CONVEYOR DRAG | 1 |
| 8 | PAFZZ | 96906 | MS24667-53 | SCREW, CAP, SOCKET HE 3/8-16UNC-3A X | 36 |
| | | | | 1 1/4 IN LG FLAT HEAD..... | |
| 9 | XBFZZ | 1S654 | 13072418 | PLATE., CONVEYOR DRAG FRONT | 2 |
| 10 | XBFZZ | 1S654 | 13072434 | GUIDE BAR, CHAIN OUTSIDE | 2 |
| 11 | XBFZZ | 1S654 | 59565036 | WASHER, FLAT..... | 38 |
| 12 | PAFZZ | 1S654 | 59327841 | NUT, PLAIN, HEXAGON 3/8-16UNC-2B..... | 36 |
| | | | | GRADE C..... | |
| 13 | XBFZZ | 1S654 | 13072491 | LID, PLATE, CHAIN S..... | 2 |
| 14 | XBFZZ | 1S654 | 13072442 | PLATE, CONVEYOR DRAG REAR..... | 2 |
| 15 | PAFZZ | 80204 | B1821BH038C075N | SCREW, CAP, HEXAGON H 3/8-16UNC-2A X..... | 2 |
| | | | | 3/4 IN LG GRADE 8 | |
| 16 | PAFZZ | 80205 | B1821BH031C075N | BOLT, MACHINE 5/16-18UNC-2A X 3/4 | 8 |
| | | | | IN LG GRADE 8 | |
| 17 | PAFZZ | 96906 | MS51415-6 | WASHER, LOCK 5/16 IN NOM ID HELICAL | 8 |
| | | | | SPRING..... | |
| 18 | PAFZZ | 96906 | MS51412-25 | WASHER, FLAT 0.344 IN ID X 1.000 IN | 8 |
| | | | | OD X 0.062 IN THK..... | |

END OF FIGURE

205-1

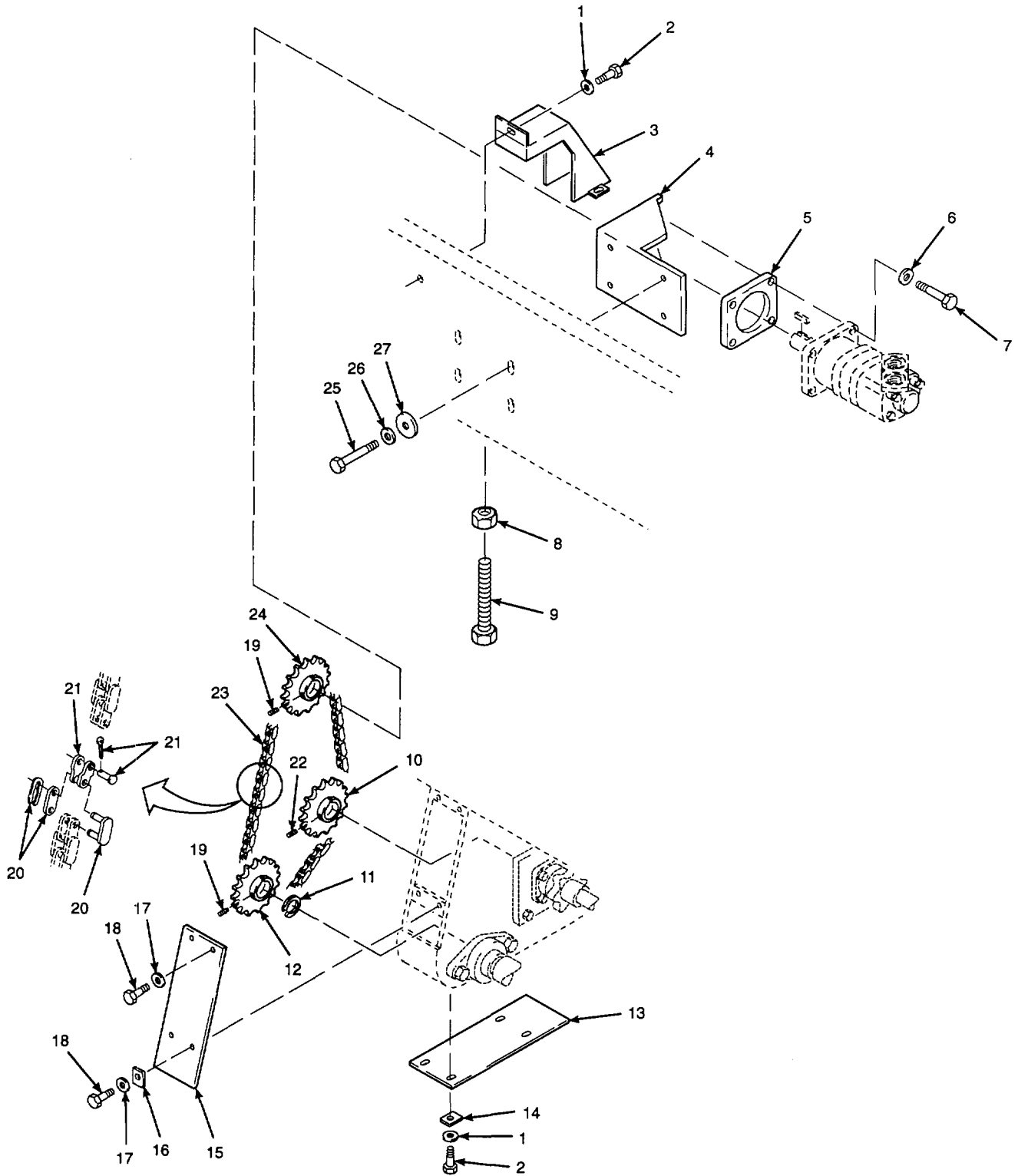

Figure 206. Auger/Conveyor Motor Installation and Drive Components

| SECTION II | | | | | |
|---|----------|-------|-----------------|--|-----|
| (1) | (2) | (3) | (4) | (5) | (6) |
| ITEM NO | SMR CODE | CAGEC | PART NUMBER | DESCRIPTION AND USABLE ON CODES (UOC) | QTY |
| GROUP 7309 AUGERS AND CONVEYORS | | | | | |
| FIG. 206 AUGER/CONVEYOR MOTOR INSTALLATION AND DRIVE COMPONENTS | | | | | |
| 1 | XBFZZ | 1S654 | 59565036 | WASHER, FLAT..... | 7 |
| 2 | PAFZZ | 80204 | B1821BH038C075N | SCREW, CAP, HEXAGON H 3/8-16UNC-2A X..... 3/4 IN LG GRADE 8 | 7 |
| 3 | XBFZZ | 1S654 | 13071832 | PLATE, COVER TOP CHAIN | 1 |
| 4 | XBFZZ | 1S654 | 13071816 | MOUNT, AUGER MOTOR LEFT | 1 |
| 4 | XBFZZ | 1S654 | 13071824 | MOUNT, AUGER MOTOR RIGHT | 1 |
| 5 | XBFZZ | 1S654 | 10359792 | SHIM | 2 |
| 6 | PAFZZ | 1S654 | 59673137 | WASHER, FLAT..... | 8 |
| 7 | PAFZZ | 80204 | B18Z1BH050F150N | SCREW, CAP, HEXAGON H 1/2-20UNF-2A X..... 1 1/2 IN LG GRADE 8 | 8 |
| 8 | PAFZZ | 96906 | MS35691-57 | NUT, PLAIN, HEXAGON 3/4-10UNC-2B..... | 2 |
| 9 | PAFZZ | 1S654 | 10435667 | BOLT, MACHINE | 2 |
| 10 | PFFZZ | 1S654 | 10347771 | SPROCKET WHEEL..... | 2 |
| 11 | PAFZZ | 96906 | MS16624-1143 | RING, RETAINING 7/16 IN NOM ID X..... 0.050 IN THK..... | 2 |
| 12 | PFFZZ | 1S654 | 10347722 | SPROCKET WHEEL..... | 2 |
| 13 | XBFZZ | 1S654 | 13079017 | PLATE, COVER BOTTOM..... | 1 |
| 14 | PAFZZ | 1S654 | 13071840 | WASHER, FLAT..... | 4 |
| 15 | XBOZZ | 1S654 | 13071808 | PLATE, COVER UPPER..... | 1 |
| 16 | PAOZZ | 1S654 | 13071840 | WASHER, FLAT..... | 2 |
| 17 | XBOZZ | 1S654 | 59565036 | WASHER, FLAT..... | 4 |
| 18 | PAOZZ | 80204 | B18215H038C075N | SCREW, CAP, HEXAGON H 3/8-16UNC-2A X..... 3/4 IN LG GRADE 8 | 4 |
| 19 | PAFZZ | 96906 | MS51023-63 | SETSCREW 1/4-28UNF-2A X 3/8 IN LG..... CUP SET POINT..... | 8 |
| 20 | PFFZZ | 96906 | MS421-80-1RC | LINK, ROLLER CHAIN SPRING CLIP..... | 2 |
| 21 | PFFZZ | 96906 | MS42180-1RC1CL | LINK, ROLLER CHAINT | 2 |
| 22 | PAFZZ | 96906 | MS51964-94 | SETSCREW 3/3-24UNF X 3/8 IN LG | 4 |
| 23 | PFFZZ | 1S654 | 10424059 | CHAIN, ROLLER..... | 2 |
| 24 | PFFZZ | 1S654 | 10347755 | SPROCKET WHEEL..... | 2 |
| 25 | PAFZZ | 80204 | B18218H050C175N | SCREW, CAP, HEXAGON H 1/2-13UNC-2A X..... 1 3/4 IN LG GRADE 8 | 8 |
| 26 | XDFZZ | 1S654 | 59539569 | WASHER, HARD | 9 |
| 27 | PAFZZ | 1S654 | 10423937 | WASSHER, FLAT | 8 |

END OF FIGURE

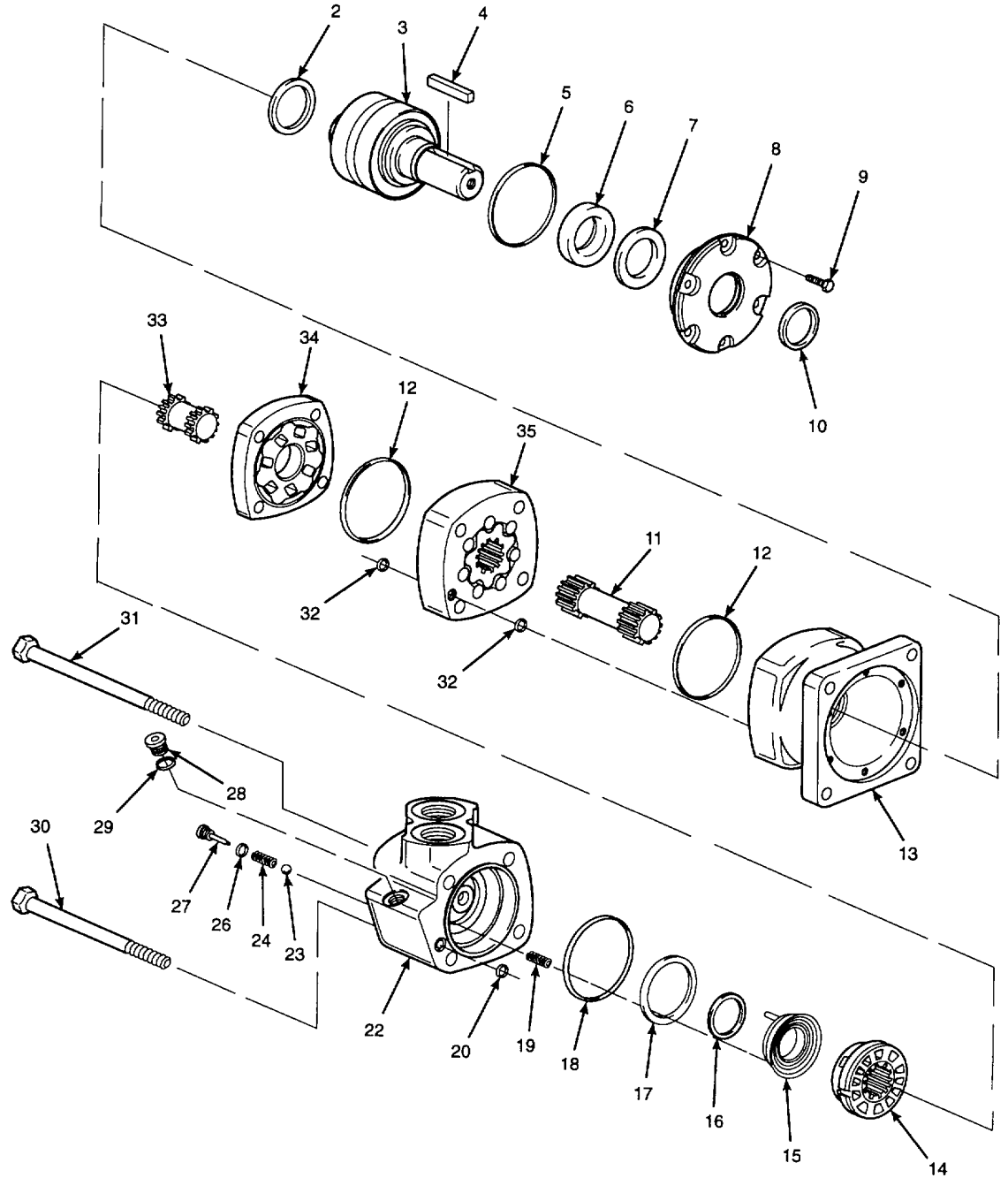
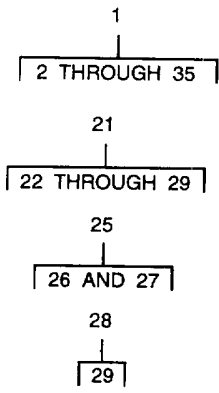

Figure 207. Auger/Conveyor Motor

| (1) ITEM NO | (2) SMR CODE | (3) CAGEC | (4) PART NUMBER | (5) DESCRIPTION AND USABLE ON CODES (UOC) | (6) QTY |
|---------------------------------|--------------------|--------------|-----------------------|--|------------|
| GROUP 7309 AUGERS AND CONVEYORS | | | | | |
| FIG. 207 AUGER/CONVEYOR MOTOR | | | | | |
| 1 | PBFHH | 9G527 | 112-1066 | MOTOR, HYDRAULICC | 2 |
| 2 | KFHZZ | 9G527 | 9080-1 | .SEAL, PLAIN PART OF KIT P/N 61237 | 1 |
| 3 | PAHZZ | 9G527 | 8711-1 | .COUPLING, SHAFT, RIGI | 1 |
| 4 | XDFZZ | 96906 | MS20067-275 | .KEY, MACHINE 3/8 IN X 3/2 IN X 1 1/..... 2 IN LG | 1 |
| 5 | KFHZZ | 9G527 | 15039 | .PACKING, PREFORMED 3 5/8 IN ID PART | 1 |
| | | | | OF KIT P/N 61238 PART OF KIT P/N 61237 | |
| 6 | PAHZZ | 7N269 | 9057-013 | .SEAL, PLAIN..... | 1 |
| 7 | PAHZZ | 7N269 | 6991 | .RETAINER, PACKING..... | 1 |
| 8 | XBHZZ | 9G527 | 7547 | .END, CAP, MOTOR..... | 1 |
| 9 | PAHZZ | 9G527 | 14253 | .SCREW, CAP, HEXAGON H..... | 6 |
| 10 | KFHZZ | 9G527 | 9039-1 | .SEAL, DUST PART OF KIT P/N 61237 | 1 |
| 11 | PAHZZ | 9G527 | 21373-003 | .SHAFT, SHOULDERED | 1 |
| 12 | KFHZZ | 9G527 | 250052-044 | .PACKING, PREFORME0 PART OF KIT P/N | 2 |
| | | | | 61238 | |
| 13 | XBHZZ | 9G527 | 8490 | .HOUSING, BEARING | 1 |
| 14 | PFHZZ | 96151 | 8497 | .VALVE, LINEAR, DIRECT | 1 |
| 15 | XBHHH | 9G527 | 21317 | .WEIGHT, CBAL ASSY..... | 1 |
| 16 | KFHZZ | 9G527 | 6993 | .SEAL RING PART OF KIT P/N 61238..... | 1 |
| 17 | KFHZZ | 9G527 | 6992 | .SEAL RING PART OF KIT P/N 61238..... | 1 |
| 18 | PAHZA | 73460 | 15062 | .GASKET | 1 |
| 19 | PAHZA | 96151 | 6203 | .SPRING, HELICAL, COMP..... | 3 |
| 20 | KFHZZ | 9G527 | 15006 | .PACKING, PREFORMED 5/16 IN NOM ID | 1 |
| | | | | PART OF KIT P/N 61238 | |
| 21 | XBHHH | 9G527 | 8502-4 | .VALVE, CHECK..... | 1 |
| 22 | XAHZZ | 9G527 | 8740 | ..HOUSING, VALVE | 1 |
| 23 | PAHZZ | 96151 | 18026 | ..BALL, BEARING | 2 |
| 24 | PAHZA | 96151 | 6464 | ..SPRING, HELICAL, COMP..... | 2 |
| 25 | XBHHH | 9G527 | 8350 | ..PLUG ASSEMBLY | 2 |
| 26 | KFHZZ | 9G527 | 250003-903 | ...PACKING, PREFORMED PART OF KIT P/N..... | 1 |
| | | | | 61238 | |
| 27 | XBHZZ | 9G527 | 8349 | ...PLUG..... | 1 |
| 28 | PAHHA | 96151 | 9072-3 | ..PLUG ASSEMBLY | 1 |
| 29 | KFHLZ | 9G527 | 250003-904 | ...PACKING, PREFORMED PART OF KIT P/N..... | 1 |
| | | | | 61238 | |
| 30 | PAHZZ | 9G527 | 14409-007 | .SCREW, CAP, HEXAGON H..... | 2 |
| 31 | PAHZZ | 9G527 | 14409-003 | .SCREW, CAP, HEXAGON H..... | 2 |
| 32 | PAHLZ | 9G527 | 8765-010 | .PACKING, PREFORMED | 2 |
| 33 | PFHZZ | 96151 | 8508 | .SHAFT, SHOULDERED | 1 |
| 34 | XBHZZ | 9G527 | 21666 | .PLATE, VALVE | 1 |
| 35 | PAHZZ | 9G527 | 8507-3 | .GEAR SET, WORM AND W | 1 |

END OF FIGURE

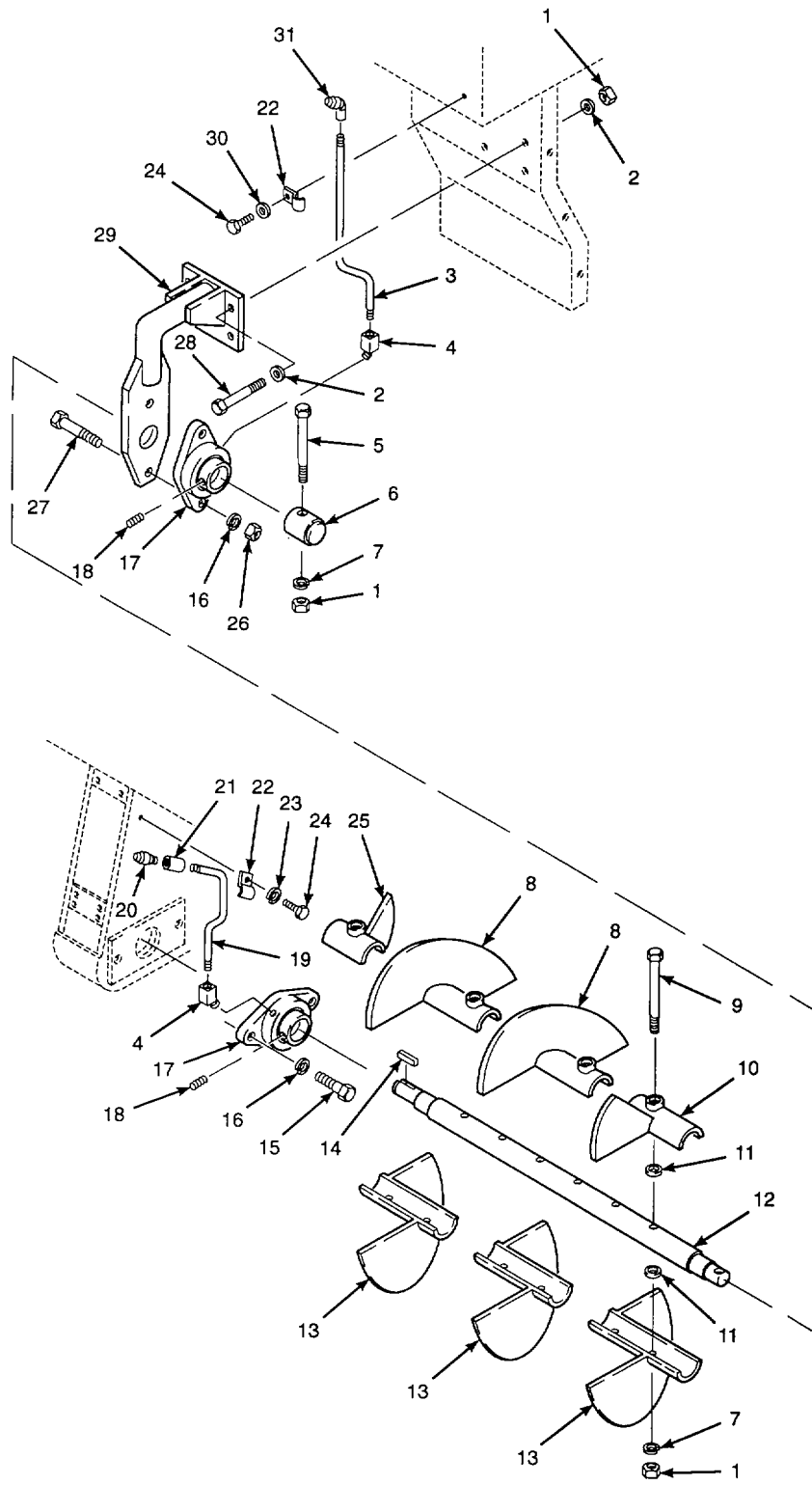

Figure 208. Auger Components

| SECTION II | | | | | |
|---------------------------------|----------|-------|-----------------|--|-----|
| (1) | (2) | (3) | (4) | (5) | (6) |
| ITEM NO | SMR CODE | CAGEC | PART NUMBER | DESCRIPTION AND USABLE ON CODES (UOC) | QTY |
| GROUP 7309 AUGERS AND CONVEYORS | | | | | |
| FIG. 208 AUGER COMPONENTS | | | | | |
| 1 | PAOZZ | 99207 | 21C2538-59 | NUT, PLAIN, HEXAGON 1/2-12UNC-2B..... | 22 |
| | | | | GRADE C..... | |
| 2 | PAOZZ | 1S654 | 59537266 | WASHER, FLAT..... | 8 |
| 3 | XBOZZ | 01276 | FF5300-2703 | TUBE ASSEMBLY SIDE AUGER BEARING 1/..... | 2 |
| | | | | 8-27NPTF BOTH ENDS..... | |
| 4 | PAOZZ | 01276 | 2088-2-25 | ELBOW, PIPE 1/8-27NPTF MALE- X 1/8-..... | 4 |
| | | | | 27NPTF FEMALE 45 DEGREE..... | |
| 5 | PAOZZ | 80204 | B1821BH050C275N | SCREW, CAP, HEXAGON H 1/2-13UNC-2A X..... | 2 |
| | | | | 2 3/4 IN LG GRADE 8..... | |
| 6 | XBFZ | 1S654 | 10348340 | COVER, SHAFT..... | 2 |
| 7 | PAOZZ | 96906 | MS51415-9 | WASHER, LOCK 1/2 IN NOM ID HELICAL..... | 14 |
| | | | | SPRING..... | |
| 8 | PAOZZ | 1S654 | 10348431 | AUGER, HALF, LEFT LEFT..... | 2 |
| 8 | PAOZZ | 1S654 | 10348449 | AUGER, HALF, RIGHT RIGHT..... | 2 |
| 9 | PADZZ | 80204 | B18218H050C375N | SRCEW, CAP, HEXAGON H 1/2-13UNC-2A X..... | 12 |
| | | | | 3 3/4 IN LG GRADE 8..... | |
| 10 | PAOZZ | 1S654 | 10348423 | AUGER, SCREW CONVEYO OUTBOARD RIGHT, .. | 2 |
| | | | | INBOARD LEFT..... | |
| 11 | PAOZZ | 1S654 | 10461846 | WASHER, FLAT..... | 24 |
| 12 | XAFZZ | 1S654 | 10423833 | SHAFT..... | 2 |
| 13 | PAOZZ | 1S654 | 10348324 | AUGER, SCREW CONVEYO LEFT..... | 3 |
| 13 | PAOZZ | 1S654 | 10348332 | AUGER, SCREW CONVEYO RIGHT..... | 3 |
| 14 | XDOZZ | 96906 | MS20067-275 | KEY, MACHINE 3/8 IN X 3/3 IN X 1 1/..... | 4 |
| | | | | 2 IN LG..... | |
| 15 | PAFZZ | 30204 | B1821BH063C150N | SCREW, CAP, HEXAGON H 5/8-11UNC-2A X..... | 4 |
| | | | | 1 1/2 IN LG GRADE 8..... | |
| 16 | PAFZZ | 96906 | MS51415-10 | WASHER, LOCK 5/8 IN NOM ID HELICAL..... | 3 |
| | | | | SPRING..... | |
| 17 | PAFFF | 1S654 | 10350726 | BEARING UNIT,BALL..... | 4 |
| 18 | PAFZZ | 96906 | MS51964-145 | .SETSCREW 5/16-24UNF-3A X 5/16 IN..... | 2 |
| | | | | LG..... | |
| 19 | PFOZZ | 1S654 | 13078423 | PIPE, BENT, METALLIC CENTER LEFT..... | 1 |
| | | | | AUGER BEARING 1/8-27NPTF BOTH EDNS..... | |
| 19 | PFGZZ | 1S654 | 13078431 | PIPE, BENT, METALLIC CENTER RIGHT..... | 1 |
| | | | | AUGER BEARING 1/8-27NPTF BOTH ENDS..... | |
| 20 | PAOZZ | 95879 | 1618-3 | FITTING, LUBRICATION 1/8NPTF FEMALE..... | 2 |
| 21 | PFOZZ | 81343 | 2-2 140138C | COUPLING, PIPE 1/8-27NPT-FEMALE X..... | 2 |
| | | | | 3/4 IN LG..... | |
| 22 | PAOZZ | 01276 | 900729-13 | CLAMP, LOOP 1/4 IN NOM ID..... | 4 |
| 23 | PAOZZ | 96906 | MS51415-5 | WASHER, LOCK 1/4 IN NOM ID HELICAL..... | 2 |
| | | | | SPRING..... | |
| 24 | PAOZZ | 30204 | B18218H025C050N | SCREW, CAP, HEXAGON H 1/4-20UNC-2A X..... | 4 |
| | | | | 1/2 IN LG GRADE 8..... | |
| 25 | PAOZZ | 1S654 | 10348415 | AUGER, SCREW COYNVEYO OUTBOARD LEFT .. | 2 |
| | | | | INBOARD RIGHT..... | |
| 26 | PAFZZ | 1S654 | 59327882 | NUT, PLAIN, HEXAGON 5/8-11UNC-2B..... | 4 |
| | | | | GRADE C..... | |
| 27 | PAFZZ | 80204 | B1821BH063C200N | SCREW, CAP, HEXAGON H 5/8.-11UNC-2A X..... | 4 |

| SECTION II | | | | | |
|------------|-------|-------|-----------------|---|-----|
| (1) | (2) | (3) | (4) | (5) | (6) |
| ITEM | SMR | | PART | | |
| NO | CODE | CAGEC | NUMBER | DESCRIPTION AND USABLE ON CODES (UOC) | QTY |
| 28 | PAOZZ | 80204 | B1821BH050C175N | 2 IN LG GRADE 8 SCREW, CAP, HEXAGON H 1/2 -13UNC-2A X..... | 8 |
| 29 | XBOZZ | 1S654 | 13071790 | 1 3/4 IN LG GRADE 8 MOUNT, BEARING | 2 |
| 30 | PAOZZ | 96906 | MS51412-5 | WASHER, FLAT 5/16 IN NOM ID | 2 |
| 31 | PFOZZ | 57733 | 1620-B | FITTING, LUBRICATION 1/8-27NPTF | 2 |

END OF FIGURE

208-2

5
|
6 THROUGH 13

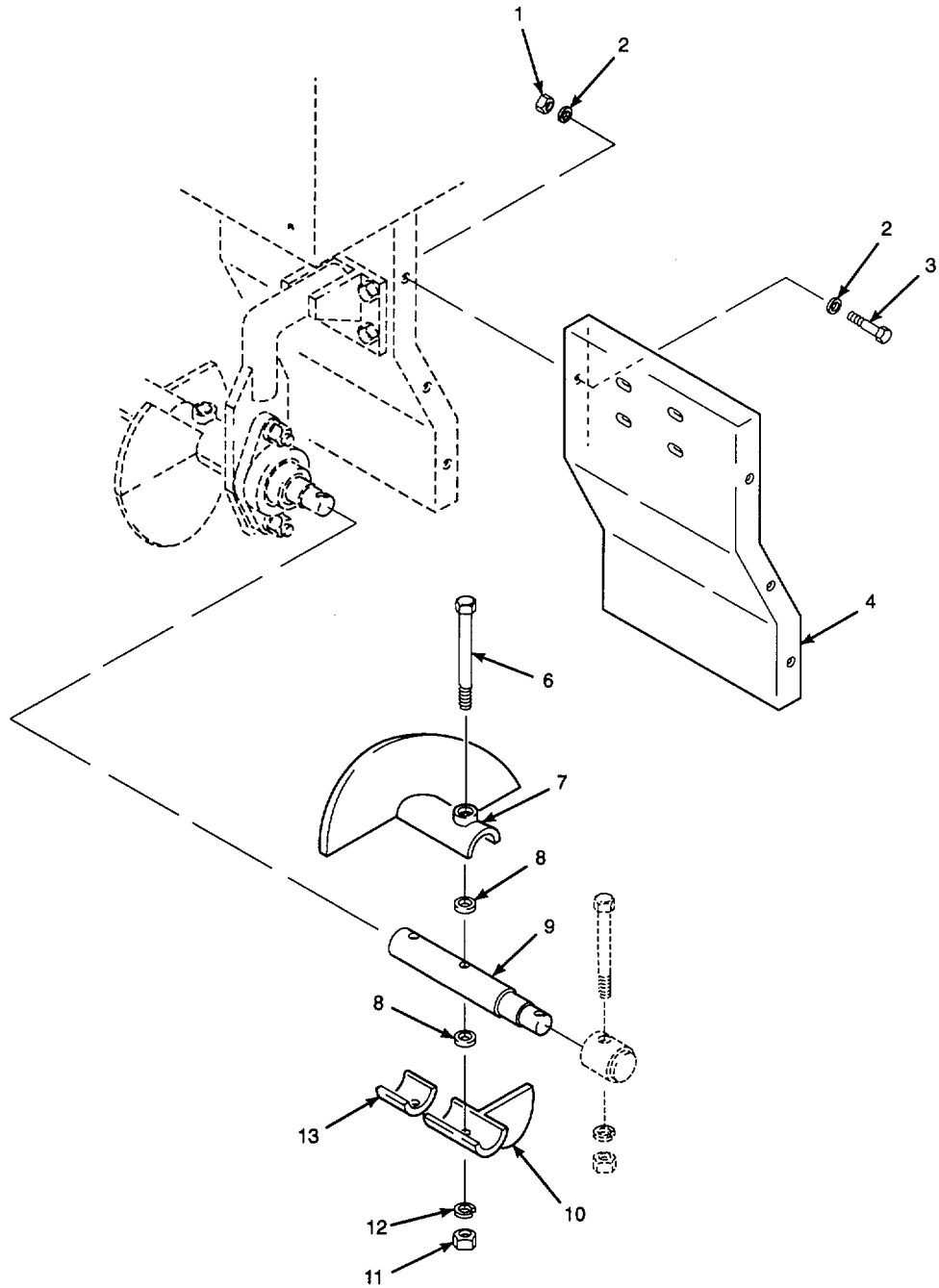

Figure 209. One Foot Auger Extension Components

| (1) ITEM NO | (2) SMR CODE | (3) CAGEC | (4) PART NUMBER | (5) DESCRIPTION AND USABLE ON CODES (UOC) | (6) QTY |
|--|--------------------|--------------|-----------------------|--|------------|
| SECTION II | | | | | |
| GROUP 7309 AUGERS AND CONVEYORS | | | | | |
| FIG. 209 ONE FOOT AUGER EXTENSION COMPONENTS | | | | | |
| 1 | PAOZZ | 1S654 | 59327841 | NUT, PLAIN, HEXAGON 3/8-16UNC-2B..... GRADE C..... | 6 |
| 2 | XBOZZ | 1S654 | 59565036 | WASHER, FLAT..... | 12 |
| 3 | PAOZZ | 80204 | B138218H03C175N | SCREW, CAP, HEXAGON H 3/8-116UNC-2A X..... 1 3/4 IN LG GRADE 8..... | 6 |
| 4 | XBOZZ | 1S654 | 13071865 | FENDER 1 FOOT AUGER..... | 2 |
| 5 | AOOOO | 19207 | DLHRMW1 | EXT, AUGER, 1 FT, LH..... | 1 |
| 5 | AOOOO | 19207 | DLHRMW2 | EXT, AUGER, 1 FT, RH..... | 1 |
| 6 | PAOZZ | 80204 | 81821SH050C375N | .SCREW, CAP, HEXAGON H 1/2-13UNC-2A..... X 3 3/4 IN LG GRADE 8..... | 4 |
| 7 | PAOZZ | 1S654 | 10348365 | .AUGER, RIGHT, EXTENSI RIGHT..... | 1 |
| 7 | PAOZZ | 1S654 | 10348373 | .AUGER, LEFT, EXTENSIO LEFT..... | 1 |
| 8 | PAOZZ | 1S654 | 10461846 | .WASHER, FLAT..... | 8 |
| 9 | XBOZZ | 1S654 | 13078910 | .SHAFT, EXTENSION 1 FOOT AUGERC..... | 2 |
| 10 | PAOZZ | 1S654 | 10341415 | .AUGER, SCREW CONVEYO OUTBOARD LEFT... INBOARD RIGHT..... | 1 |
| 10 | PAOZZ | 1S654 | 10348423 | .AUGER, SCREW CONVEYO OUTBOARD..... RIGHT, INBOARD LEFT..... | 1 |
| 11 | PAOZZ | 99207 | 21C2538-59 | .NUT, PLAIN, HEXAGON 1/2-13UNC-2B..... GRADE C..... | 4 |
| 12 | PAOZZ | 96906 | MS51415-9 | .WASHER, LOCK 1/2 IN NOM ID HELICAL..... SPRING..... | 4 |
| 13 | XBOZZ | 1S654 | 13071857 | COVER, SHAFT..... | 2 |

END OF FIGURE

209-1

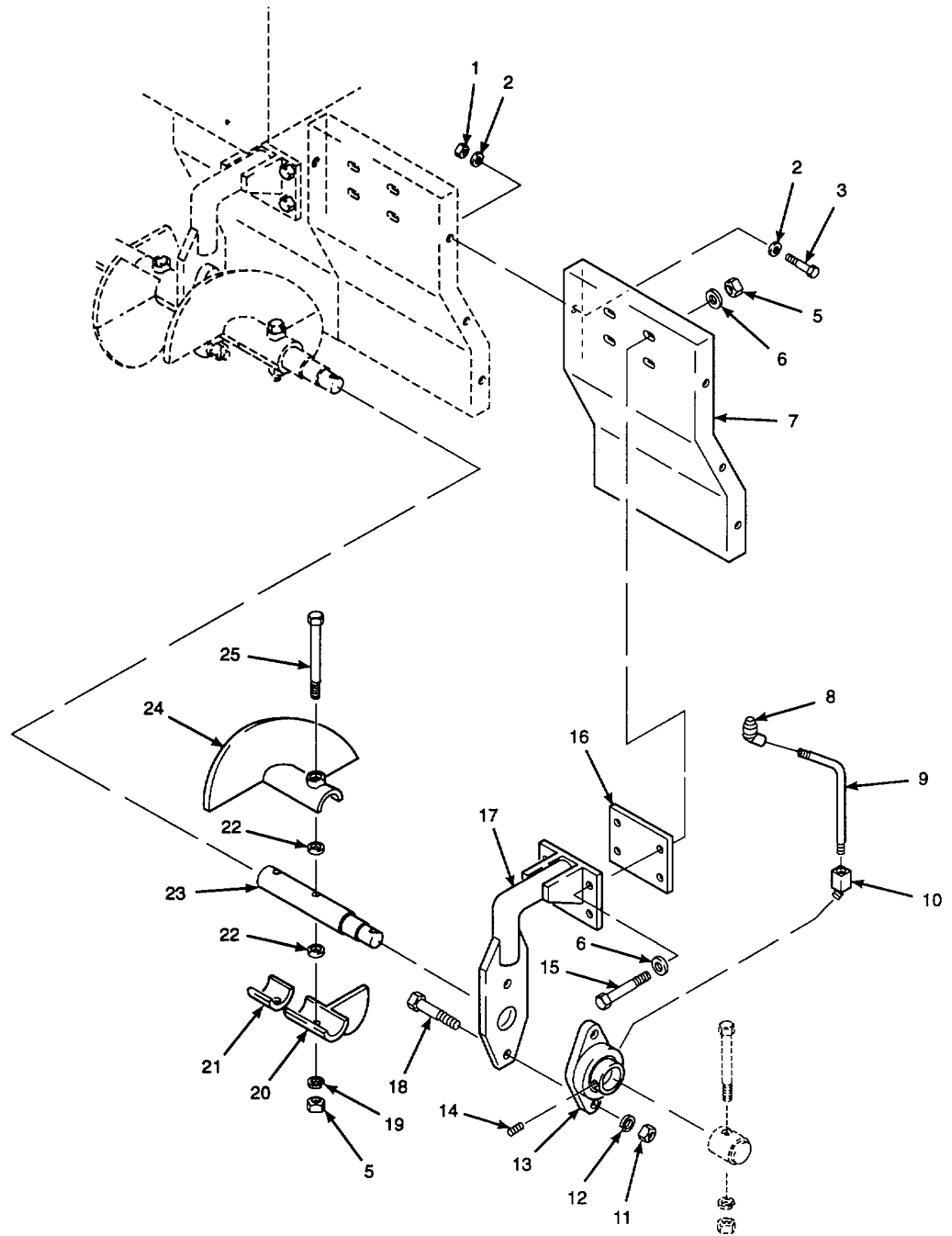
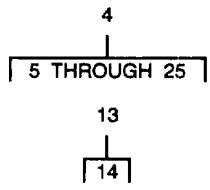

Figure 210. Two Foot Auger Extension Components

| (1) ITEM NO | (2) SMR CODE | (3) CAGEC | (4) PART NUMBER | (5) DESCRIPTION AND USABLE ON CODES (UOC) | (6) QTY |
|--|--------------------|--------------|-----------------------|---|------------|
| SECTION II | | | | | |
| GROUP 7309 AUGERS AND CONVEYORS | | | | | |
| FIG. 210 TWO FOOT AUGER EXTENSION COMPONENTS | | | | | |
| 1 | PAOZZ | 1S654 | 59327841 | NUT, PLAIN, HEXAGON 3/8-16UNC-2B..... GRADE C..... | 12 |
| 2 | XBOZZ | 1S654 | 59565036 | WASHER, FLAT..... | 24 |
| 3 | PAOZZ | 80204 | B18218H03C175N | SCREW, CAP, HEXAGON H 3/8-16UNC-2A X..... 1 3/4 IN LG GRADE 8..... | 12 |
| 4 | AOOOO | 19207 | DLHRMW3 | EXT, AUGER, 2 FT, LH..... | 1 |
| 4 | AOOOO | 19207 | DLHRMW4 | EXT, AUGER, 2 FT, RH..... | 1 |
| 5 | PAOZZ | 99207 | 21C2538-59 | .NUT, PLAIN, HEXAGON 1/2-13UNC-2B..... GRADE C..... | 12 |
| 6 | PAOZZ | 1S654 | 59537266 | .WASHER, FLAT..... | 16 |
| 7 | XBOZZ | 1S654 | 13071865 | .FENDER 1 FOOT AUGER..... | 2 |
| 8 | PFOZZ | 57733 | 1620-8 | .FITTING, LUBRICATION 1/8-21NPTF..... | 2 |
| 9 | PFOZZ | 1S654 | 10430981 | .PIPE, BENT, METALLIC EXTENSION..... AUGER BEARING, 1/8NPTF BOTH ENDS..... | 2 |
| 10 | PAOZZ | 01276 | 2088-2-2S | .ELBOW, PIPE 1/8-27NPTF MALE X 1/8-..... 27NPTF FEMALE 45 DEGREE..... | 2 |
| 11 | PAFZZ | 1S654 | 59327832 | .NUT, PLAIN, HEXAGON 5/8-11UNC-2B..... GRADE C..... | 4 |
| 12 | PAFZZ | 96906 | MS51415-10 | .WASHER, LOCK 5/8 IN NOM ID HELICAL..... SPRING..... | 4 |
| 13 | PAOOO | 1S654 | 103503726 | .BEARING UNIT, BALL..... | 2 |
| 14 | PAOZZ | 96906 | MS51964-145 | ..SETSCREW 5/16-24UNF-3A X 5/16 IN..... LG..... | 2 |
| 15 | PAOZZ | 80204 | B1821BH05C175N | .SCREW, CAP, HEXAGON H 1/2-13UNC-2A..... X 1 3/4 IN LG GRADE 8..... | 8 |
| 16 | PFFZZ | 1S654 | 13085675 | .SPACER, PLATE..... | 2 |
| 17 | XBFZZ | 1S654 | 13071790 | .MOUNT, BEARING..... | 2 |
| 18 | PAFZZ | 80204 | B1821BH063C200N | .SCREW, CAP, HEXAGON H 5/8-11UNC-2A..... X 2 IN LG GRADE 8..... | 4 |
| 19 | PAOZZ | 96906 | MS51415-9 | .WASHER, LOCK 1/2 IN NOM ID HELICAL..... SPRING..... | 4 |
| 20 | PAOZZ | 1S654 | 10348415 | .AUGER, SCREW CONVEYO OUTBOARD LEFT,.... INBOARD RIGHT..... | 1 |
| 20 | PAOZZ | 1S654 | 10348423 | .AUGER, SCREW CONVEYO OUTBOARD..... RIGHT, INBOARD LEFT..... | 1 |
| 21 | XBOZZ | 1S654 | 13071857 | .COVER, SHAFT..... | 2 |
| 22 | PAOZZ | 1S654 | 10461846 | .WASHER, FLAT..... | 8 |
| 23 | XBOZZ | 1S654 | 10429397 | .SHAFT, EXTENSION 2 FOOT AUGER..... | 2 |
| 24 | PAOZZ | 1S654 | 10348365 | .AUGER, RIGHT, EXTENSI RIGHT..... | 1 |
| 24 | PAOZZ | 1S654 | 10348373 | .AUGER, LEFT, EXTENSIO LEFT..... | 1 |
| 25 | PAOZZ | 80204 | 918218H050C375N | .SCREW, CAP, HEXAGON H 1/2-13UNC-2A..... X 3 3/4 IN LG GRADE 8..... | 4 |

END OF FIGURE

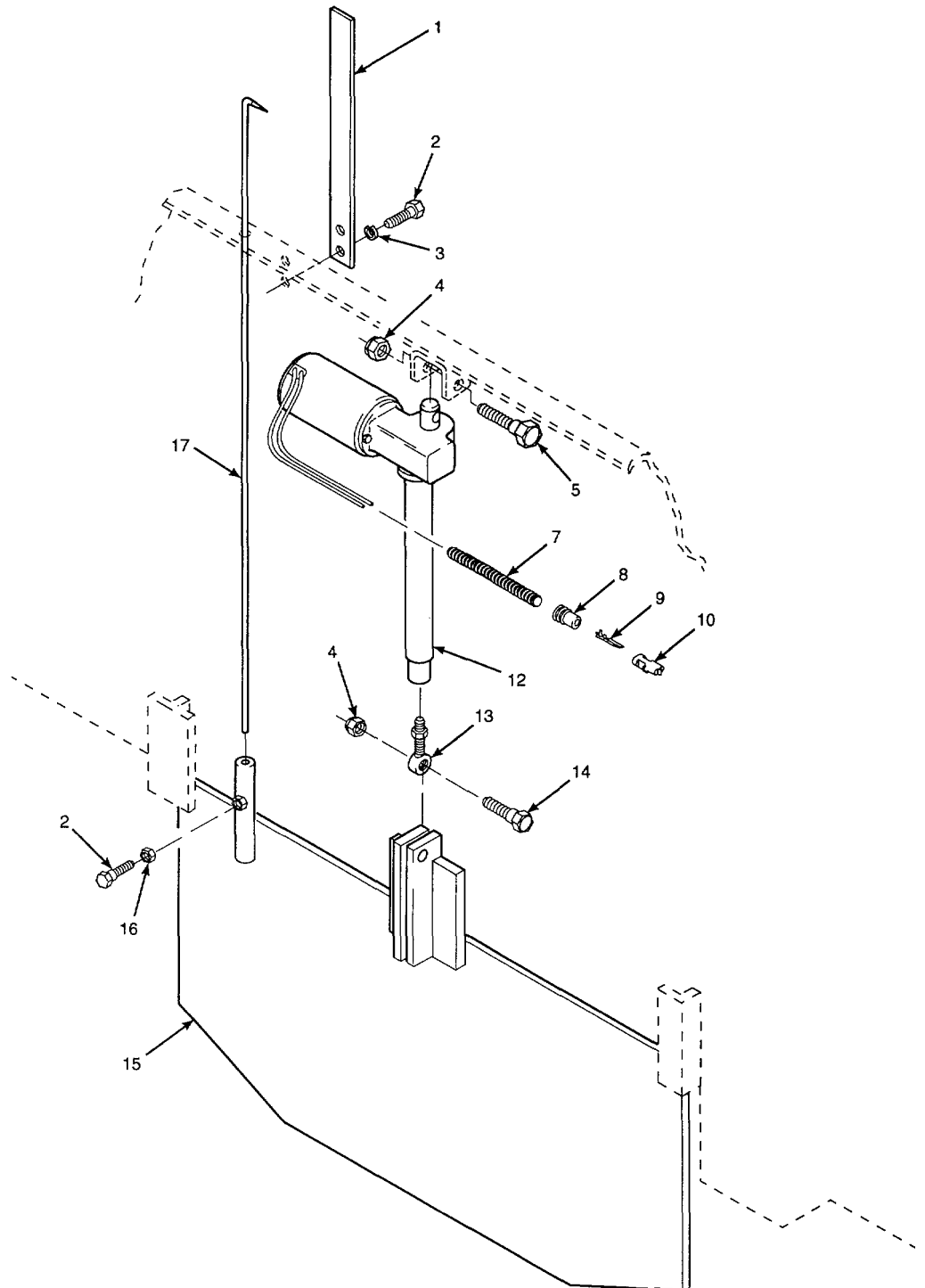
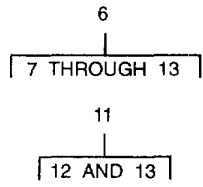

Figure 211. Flow Gate and Flow Gate Actuator

| SECTION II | | | | | |
|---|----------|-------|----------------------------|--|-----|
| (1) | (2) | (3) | (4) | (5) | (6) |
| ITEM NO | SMR CODE | CAGEC | PART NUMBER | DESCRIPTION AND USABLE ON CODES (UOC) | QTY |
| GROUP 7312 AUGERS AND CONVEYORS DISCHARGE | | | | | |
| FIG. 211 FLOW GATE AND FLOW GATE ACTUATOR | | | | | |
| 1 | XBOZZ | 1S654 | 13017314 | PLATE, INDICATOR | 2 |
| 2 | PAOZZ | 80204 | B1821BH025C050N | SCREW, CAP, HEXAGON H 1/4-2,UNC-2A X..... 1/2 IN LG GRADE 8 | 6 |
| 3 | PAOZZ | 96906 | MS51415-5 | WASHER, LOCK 1/4 IN NOM ID HELICAL | 2 |
| 4 | PAOZZ | 01599 | 21NE-066 | NUT, SELF-LOCKING, HE 3/8-16UNC-2B..... GRADE C NYLON INSERT | 4 |
| 5 | PAOZZ | 96906 | MS-90728-66 | SCREW, CAP, HEXAGON H 3/8-16UNC-2A X..... 2 IN LG GRADE 8 | 2 |
| 6 | PFOFF | 1S654 | 13022439 | ACTUATOR, ELECTRO-ME | 2 |
| 7 | MOOZZ | 77060 | R-64496-12 | .LOOM MAKE FROM P/N R-64496 | 1 |
| 8 | PFOZZ | 77060 | 12015323 | (77060) 12 IN LG..... .BOOT, DUST AND MOIST | 2 |
| 9 | PFOZZ | 77060 | 12089305 | .CONTACT, ELECTRICAL..... | 2 |
| 10 | PFOZZ | 77060 | 12010973 | .CONNECTOR BODY, PLUG | 1 |
| 11 | XBOFF | 58791 | 85151-043 | .ACTUATOR, LINEAR | 1 |
| 12 | XBOZZ | 58791 | 72463 12 VDC 600 RPM MOTOR | ..MOTOR, ACTUATOR | 1 |
| 13 | XBOZZ | 58791 | 54468-100 | ..ROD END..... | 1 |
| 14 | PAOZZ | 80204 | B1821BH03C175N | SCREW, CAP, HEXAGON H 3/8-16UNC-2A X..... 1 3/4 IN LG GRADE 8 | 2 |
| 15 | XBOZZ | 1S654 | 13071831 | GATE, FLOW RIGHT..... | 1 |
| 15 | XBOZZ | 1S654 | 13071899 | GATE, FLOW LEFT | 1 |
| 16 | XBOZZ | 1S654 | 59327825 | NUT, PLAIN, HEXAGON 1/4-20UNC-2B..... GRADE C | 2 |
| 17 | XBOZZ | 1S654 | 13071873 | ROD, INDICATOR | 2 |

END OF FIGURE

- 1
- 2
- 7
- 8

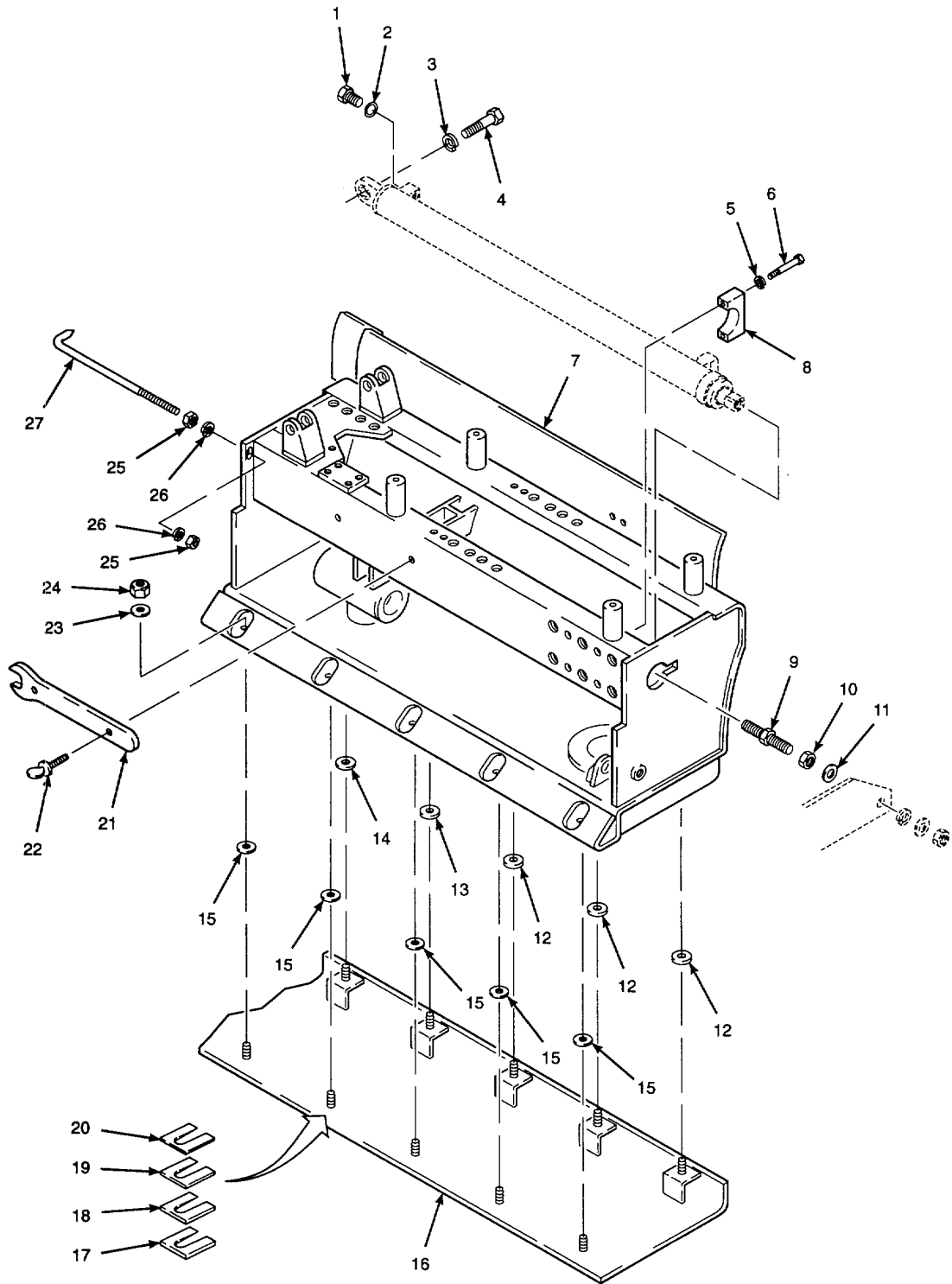

Figure 212. Main Screenshot Frame and Plate

| SECTION II | | | | | |
|--------------------------------------|----------|-------|-----------------|---|-----|
| (1) | (2) | (3) | (4) | (5) | (6) |
| ITEM NO | SMR CODE | CAGEC | PART NUMBER | DESCRIPTION AND USABLE ON CODES (UOC) | QTY |
| GROUP 7313 SCREED, VIBRATOR AGITATOR | | | | | |
| FIG. 212 MAIN SCREED FRAME AND PLATE | | | | | |
| 1 | PAFZZ | 01276 | 900598-6S | PLUG,MACHINE THREAD 9/16-18UNF-2A-..... | 2 |
| 2 | PAFZZ | 01276 | 22617-06 | .PACKING,PREFORMED 3/8 IN TUBE OD | 1 |
| 3 | PAOZZ | 96906 | MS51415-11 | WASHER,LOCK 3/4 IN NOM ID HELICAL SPRING | 2 |
| 4 | PAOZZ | 80204 | B1821BH075C250N | SCREW,CAP,HEXAGON H 3/4-10UNC-2A X 2 1/2 IN LG GRADE 8 | 2 |
| 5 | PAOZZ | 96906 | MS51415-7 | WASHER,LOCK 3/8 IN NOM ID HELICAL SPRING..... | 4 |
| 6 | PAOZZ | 80204 | B1821BH038C275D | SCREW,CAP,HEXAGON H 3/8-16UNC-2A X 2 3/4 IN LG GRADE 8 | 4 |
| 7 | XBFFF | 1S654 | 13073580 | FRAME,FINISHER LEFT | 1 |
| 7 | XBFFF | 1S654 | 13073598 | FRAME,FINISHER RIGHT..... | 1 |
| 8 | XBFZZ | 1S654 | 10417921 | .CLAMP OUTER,PART OF BOTH FINISHER FRAMES | 1 |
| 9 | XBOZZ | 1S654 | 10417152 | ROD,CYL EXTENSION 7/8-14UNF-2A | 2 |
| 10 | PAOZZ | 96906 | MS35691-69 | NUT,PLAIN HEXAGON 7/8-14UNF-2B | 2 |
| 11 | PAOZZ | 96906 | MS27183-25 | WASHER,FLAT 0.938 IN ID X 1.750 IN OD X 0.134 IN THK..... | 2 |
| 12 | XBFZZ | 1S654 | 10346609 | SPACER 1/2 IN THK..... | 6 |
| 13 | XBFZZ | 1S654 | 10346682 | SPACER 7/16 IN THK..... | 2 |
| 14 | XBFZZ | 1S654 | 10346674 | SPACER 3/8 IN THK..... | 2 |
| 15 | XBFZZ | 1S654 | 10346591 | SPACER 1/4 IN THK..... | 10 |
| 16 | XBFZZ | 1S654 | 10347185 | PLATE,FINISHER,MAIN | 1 |
| 17 | XBFZZ | 1S654 | 13030150 | SPACER,PLATE 0.130 IN THK | 20 |
| 18 | XBFZZ | 1S654 | 13030838 | SPACER,PLATE 0.060 IN THK | 20 |
| 19 | XBFZZ | 1S654 | 10534790 | SPACER,PLATE 0.020 IN THK | 40 |
| 20 | XBFZZ | 1S654 | 10534907 | SHIM 0.010 IN THK..... | 20 |
| 21 | XBOZZ | 1S654 | 13073614 | WRENCH,OPEN END | 1 |
| 22 | PAOZZ | 96906 | MS21316-57 | THUMBSCREW 3/8-16UNC-2A X 1 IN LG | 2 |
| 23 | PFFZZ | 1S654 | 10484269 | WASHER,FLAT | 20 |
| 24 | PAFZZ | 7T423 | NT-8413CB | NUT,SELF-LOCKING,CO 1/2-13UNC-2B GRADE C | 20 |
| 25 | PAOZZ | 1S654 | 59327841 | NUT,PLAIN,HEXAGON 3/8-16UNC-28 GRADE C | 2 |
| 26 | PAOZZ | 96906 | MS51415-7 | WASHER,LOCK 3/8 IN NOM ID HELICAL SPRING..... | 2 |
| 27 | XBOZZ | 1S654 | 13073606 | POINTER | 1 |

END OF FIGURE

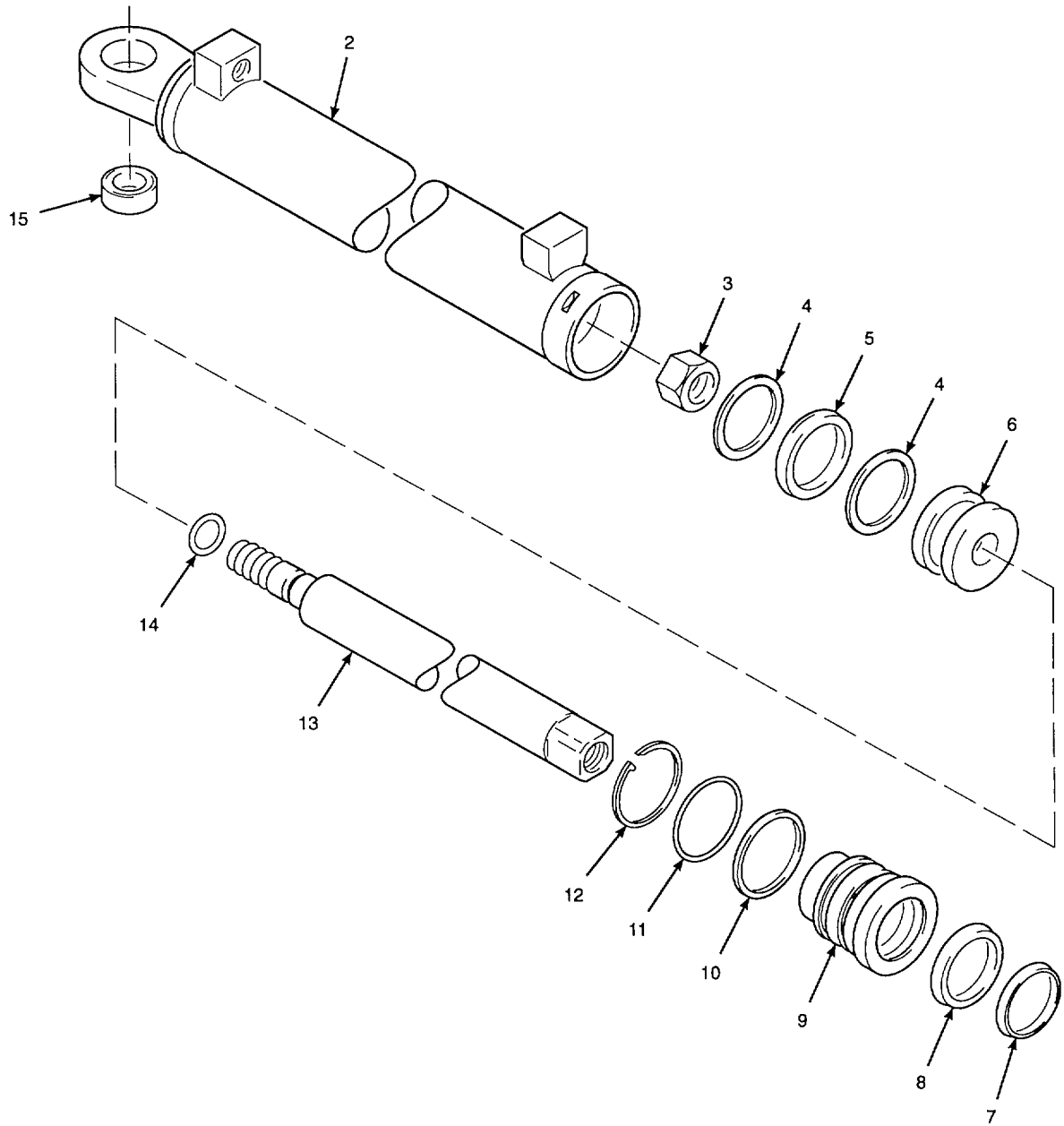
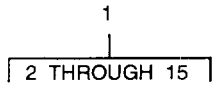

Figure 213. Screed Extension Cylinder

| (1) ITEM NO | (2) SMR CODE | (3) CAGEC | (4) PART NUMBER | (5) DESCRIPTION AND USABLE ON CODES (UOC) | (6) QTY |
|--------------------------------------|--------------------|--------------|-----------------------|--|------------|
| GROUP 7313 SCREED, VIBRATOR AGITATOR | | | | | |
| FIG. 213. SCREED EXTENSION CYLINDER | | | | | |
| 1 | XBOFF | 1S654 | 13026372 | CYL,ACTUATING,LIN..... | 2 |
| 2 | XBFZZ | 08481 | 4E597A | .TUBE,CYLINDER..... | 1 |
| 3 | PAFZZ | 81198 | 20008 | .NUT,SELF-LOCKING,HE 3/4-16UNF-2B GRADE C..... | 1 |
| 4 | PFFZZ | 05262 | 13/573-326 | .RETAINER,PACKING 1.628 IN ID X 1.808 IN OD X 0.060 IN THK PART OF KIT P/N 14121..... | 2 |
| 5 | KFFZZ | 19207 | CP-326 | .SEAL 1.615 IN ID X 1.807 IN OD X..... 0.230 IN THK PART OF KIT P/N 14121 | 1 |
| 6 | XBFZZ | 08481 | 70055 | .PISTON,HYDR CYL..... | 1 |
| 7 | KFFZZ | 19207 | DS-1250 | .WIPER,RING PART OF KIT P/N 14121.1..... | 1 |
| 8 | KFFZZ | 30781 | 461518701250-312 B | .CUP,COMPRESSION 1 1/4 IN 10 X 1 5/..... 8 IN OD X 5/16 IN THK PART OF KIT P/N 14121 | 1 |
| 9 | PFFZZ | 08481 | 70160 | .HEAD,HYDRAULIC CYLI..... | 1 |
| 10 | KFFZZ | 05262 | 13/673-224 | .RETAINER,PACKING 1.747 IN ID X 1.858 IN OD X 0.040 IN THK PART OF KIT P/N 14121..... | 1 |
| 11 | PFFZA | 77308 | PRP-568-224 | .O-RING 1 3/4 IN ID X 1/8 IN THK PART OF KIT P/N | 1 |
| 12 | XBFZA | 08481 | 20029 | .RING,RETAINING..... | 1 |
| 13 | XBFZZ | 08481 | 5A265A | .ROD,PISTON..... | 1 |
| 14 | PFFZZ | 77308 | PRP568-016 | .PACKING,PREFORMED 5/8 IN NOM ID X 1/16 IN NOM THK 90 DUROMETER BUNA N PART OF KIT P/N 14121 | 1 |
| 15 | PAFZZ | 51588 | B12-L | .BEARING,PLAIN,SELF-..... | 1 |

END OF FIGURE

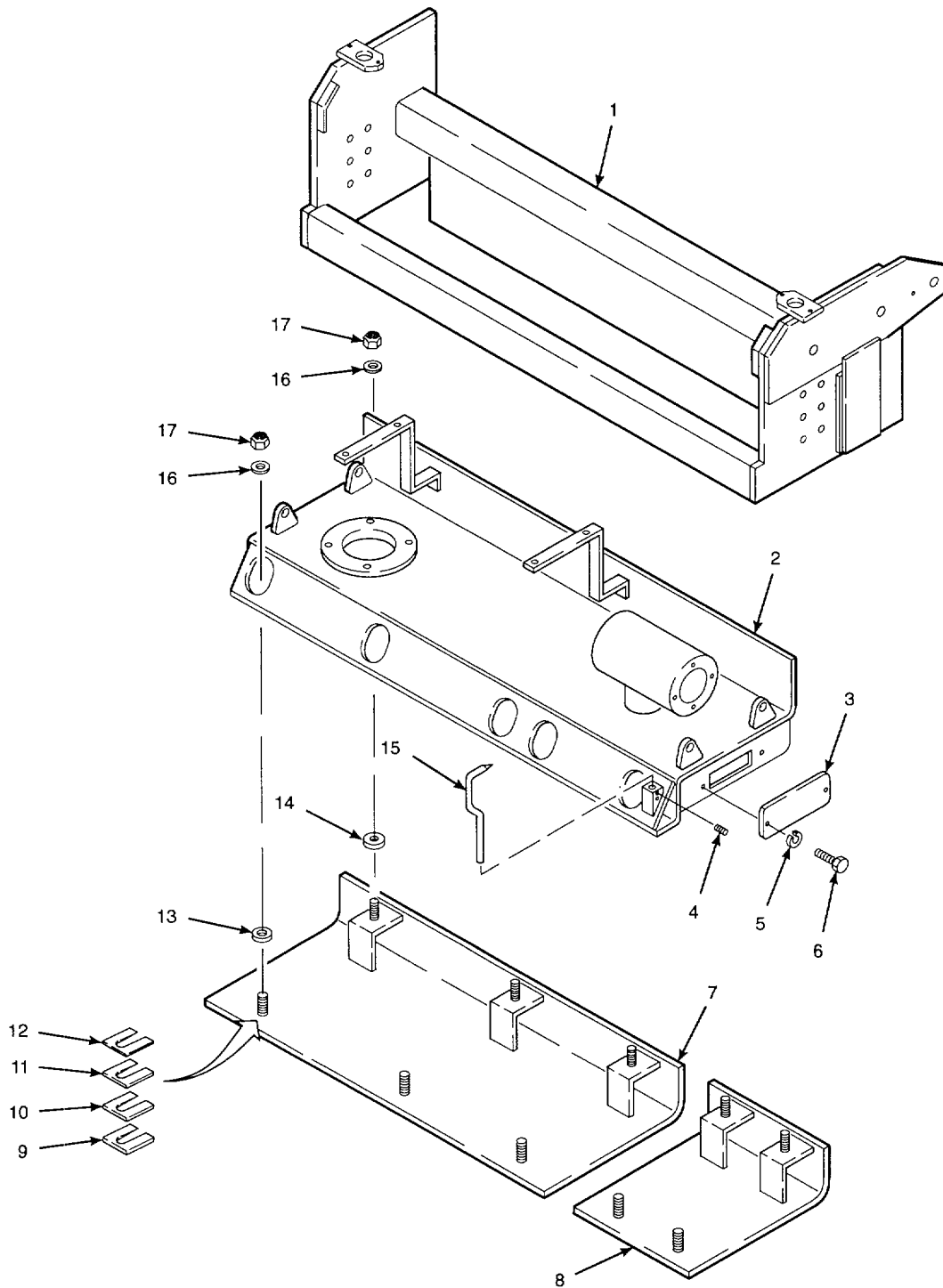

Figure 214. Extension Screed Frame and Plates

| SECTION II | | | | | |
|--|----------|-------|-----------------|--|-----|
| (1) | (2) | (3) | (4) | (5) | (6) |
| ITEM NO | SMR CODE | CAGEC | PART NUMBER | DESCRIPTION AND USABLE ON CODES (UOC) | QTY |
| GROUP 7313 SCREED, VIBRATOR AGITATOR | | | | | |
| FIG. 214 EXTENSION SCREED FRAME AND PLATES | | | | | |
| 1 | XBFFF | 1S654 | 13074570 | FRAME,SCREED LEFT | 1 |
| 1 | XBFFF | 1S654 | 13074588 | FRAME SCREED RIGHT | 1 |
| 2 | XBFFF | 1S654 | 13074596 | BASE,SCREED,LH | 1 |
| 2 | XBFFF | 1S654 | 13074604 | BASE,SCREDE,RH..... | 1 |
| 3 | XBJZZ | 1S654 | 13074612 | PLATE,COVER | 2 |
| 4 | PAOZZ | 96906 | MS51021-56 | SETSCREW 1/4-20UNC-3A X 1/4 IN LG | 3 |
| | | | | CUP POINT | |
| 5 | PAOZZ | 96906 | MS51415-6 | WASHER,LOCK 5/16 IN NOM ID HELICAL | 4 |
| | | | | SPRING..... | |
| 6 | PAOZZ | 80204 | B1821BH025C075N | SCREW,CAP,HEXAGON H 1/4-20UNC-2A X..... | 4 |
| | | | | 3/4 IN LG GRADE 8 | |
| 7 | XBFZZ | 1S654 | 10347276 | PLATE,SCREED,EXT LEFT | 1 |
| 7 | XBFZZ | 1S654 | 10347284 | PLATE,SCREED EXT RIGHT..... | 1 |
| 8 | XBOZZ | 1S654 | 10347540 | PLATE,SCREED,EXT OUTER LEFT | 1 |
| 8 | XBOZZ | 1S654 | 10347557 | PLATE,SCREED,EXT OUTER RIGHT | 1 |
| 9 | XBFZZ | 1S654 | 13030150 | SPACER,PLATE 0.130 IN THK | 2 |
| 10 | XBFZZ | 1S654 | 13030833 | SPACER,PLATE 0.060 IN THK | 20 |
| 11 | XBFZZ | 1S654 | 10534790 | SPACER,PLATE 0.020 IN THK | 40 |
| 12 | XBFZZ | 1S654 | 10534907 | SHIM 0.010 IN THK..... | 20 |
| 13 | XBFZZ | 1S654 | 10346591 | SPACER 0.250 IN THK..... | 10 |
| 14 | XBFZZ | 1S654 | 10346609 | SPACER 0.500 IN THK..... | 10 |
| 15 | XBFZZ | 1S654 | 13074695 | INDICATOR,HEIGHT | 4 |
| 16 | PAFZZ | 1S654 | 59537266 | WASHER,FLAT..... | 20 |
| 17 | PAFZZ | 7T423 | NT-8413CB | NUT,SELF-LOCKING 1/2-13UNC-2B..... | 20 |
| | | | | GRADE C..... | |

END OF FIGURE

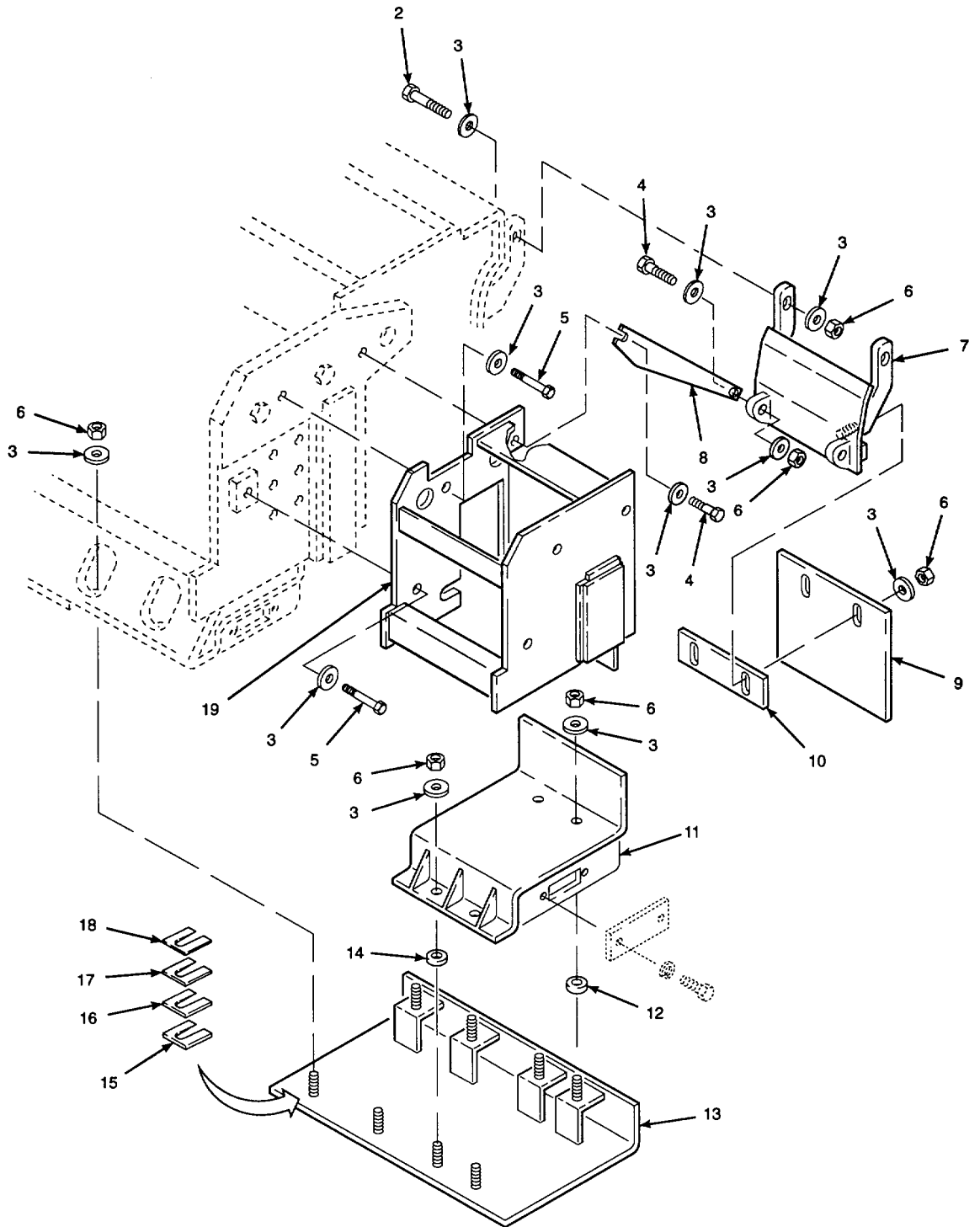
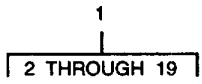

Figure 215. Bolt-on Screenshot Extension

| SECTION II | | | | | |
|--------------------------------------|-------|-------|-----------------|--|-----|
| (1) | (2) | (3) | (4) | (5) | (6) |
| ITEM | SMR | | PART | DESCRIPTION AND USABLE ON CODES (UOC) | QTY |
| NO | CODE | CAGEC | NUMBER | | |
| GROUP 7313 SCREED, VIBRATOR AGITATOR | | | | | |
| FIG. 215 BOLT-ON SCREED EXTENSION | | | | | |
| 1 | A0000 | 1S654 | 10422475 | EXTENSION,1FT, LEFT | 1 |
| 1 | A0000 | 1S654 | 10422483 | EXTENSION,1FT,RIGHT | 1 |
| 2 | PAOZZ | 80204 | B1821BH050C225N | .SCREW,CAP,HEXAGON H 1/2-13UNC-2A | 2 |
| | | | | X 2 1/4 IN LG GRADE 8,PART OF BOTH | |
| | | | | 1 FT EXTENSION | |
| 3 | PAOZZ | 1S654 | 59537266 | .WASHER,FLAT PART OF BOTH 1 FT | 17 |
| | | | | EXTENSIONS | |
| 4 | PAOZZ | 80204 | BI821BH050C200N | .SCREW,CAP,HEXAGON H 1/2-13UNC-2A | 2 |
| | | | | X 2 IN LG GRADE 8,PART OF BOTH 1 FT | |
| | | | | EXTENSIONS | |
| 5 | PAOZZ | 80204 | 81821BH050C150N | .SCREW,CAP,HEXAGON H 1/2-13UNC-2A | 2 |
| | | | | X 1 1/2 IN LG GRADE 8,PART OF BOTH | |
| | | | | 1 FT | |
| 6 | PAOZZ | 7T423 | NT-8413CB | .NUT,SELF-LOCKING,CO 1/2-13UNC-2B | 13 |
| | | | | GRADE C,PART OF BOTH 1 FT EXTENSIONS | |
| 7 | XBOZZ | 1S654 | 10418044 | .STRIKEOFF EXTENSION PART OF BOTH | 1 |
| | | | | 1 FT EXTENSIONS | |
| 8 | XBOZZ | 1S654 | 13081633 | .SUPPORT,STRIKEOFF PART OF BOTH 1 | 1 |
| | | | | FT EXTENSIONS..... | |
| 9 | XBOZZ | 1S654 | 10418051 | .PLATE,STRIKEOFF PART OF BOTH 1 FT | 1 |
| | | | | EXTENSIONS | |
| 10 | XBOZZ | 1S654 | 13079405 | .BAR,SPACER PART OF BOTH 1 FT | 1 |
| | | | | EXTENSIONS | |
| 11 | XBOZZ | 1S654 | 10418085 | .FRAME,BASE,EXT,LH..... | 1 |
| 11 | XBOZZ | 1S654 | 10418093 | .FRAME,BASE,EXT,RH..... | 1 |
| 12 | XBOZZ | 1S654 | 13080999 | .SPACER 1/2 IN THK,PART OF BOTH 1 | 4 |
| | | | | FT EXTENSIONS..... | |
| 13 | XBOZZ | 1S654 | 10418101 | .PLATE,SCREED,LH | 1 |
| 13 | XBOZZ | 1S654 | 10418119 | .PLATE,SCREED,RH..... | 1 |
| 14 | XBOZZ | 1S654 | 10346591 | .SPACER 1/4 IN THK,PART OF BOTH 1 | 4 |
| | | | | FT EXTENSIONS..... | |
| 15 | PAOZZ | 1S654 | 13030150 | .SPACER,PLATE 0.130 IN THK,PAPT OF | 8 |
| | | | | BOTH 1 FT EXTENSIONS..... | |
| 16 | PAOZZ | 1S654 | 1303083 | .SPACER,PLATE 0.060 IN THK,PART OF | 3 |
| | | | | BOTH 1 FT EXTENSIONS..... | |
| 17 | PAOZZ | 1S654 | 10534790 | .SPACER,PLATE 0.020 IN THK,PART OF | 16 |
| | | | | BOTH 1 FT EXTENSIONS | |
| 18 | PAOZZ | 1S654 | 10534907 | .SHIM 0.010 IN THK,PART OF BOTH 1..... | 8 |
| | | | | FT EXTENSIONS..... | |
| 19 | XBOZZ | 1S654 | 10418069 | .FRAME,EXTENSION,LH | 1 |
| 19 | XBOZZ | 1S654 | 10418077 | .FRAME,EXTENSION,RH..... | 1 |

END OF FIGURE

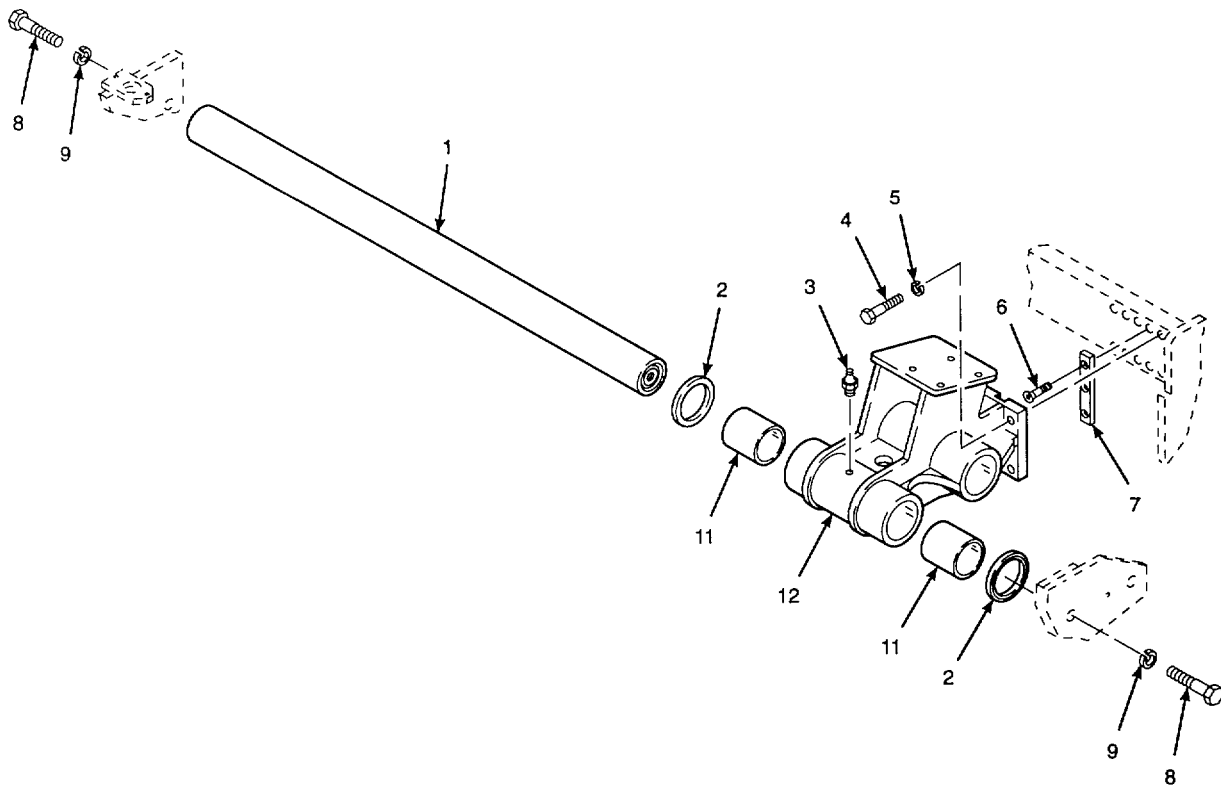
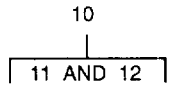

Figure 216. Extension Screed Guide Shaft Support Assembly

| (1) ITEM NO | (2) SMR CODE | (3) CAGEC | (4) PART NUMBER | (5) DESCRIPTION AND USABLE ON CODES (UOC) | (6) QTY |
|---|--------------------|--------------|-----------------------|---|------------|
| GROUP 7313 SCREED, VIBRATOR AGITATOR | | | | | |
| FIG. 216 EXTENSION SCREED GUIDE SHAFT SUPPORT ASSEMBLY | | | | | |
| 1 | XBFZZ | 1S654 | 10417061 | SHAFT..... | 4 |
| 2 | PAFZZ | 80201 | 27225 | SEAL PLAIN 2.75 IN ID X 3.255 IN..... OD X 0.312 IN THK..... | 8 |
| 3 | PAOZZ | 96906 | MS15003-1 | FITTING,LUBRICATION 1/3-27NPTF | 2 |
| 4 | PAFZZ | 80204 | B1821BH063C200N | SCREW,CAP,HEXAGON H 5/8-11UNC-2A X..... 2 IN LG GRADE 8..... | 12 |
| 5 | PAFZZ | 96906 | MS51415-10 | WASHER,LOCK 5/8 IN NOM ID HELICAL..... SPRING..... | 12 |
| 6 | PAFZZ | 96906 | MS24667-52 | SCREW,CAP,SOCKET HE 3/8-16UNC-3A X | 8 |
| 7 | XBFZZ | 1S654 | 13074661 | BAR,GUIDE..... | 4 |
| 8 | PFFZZ | 80204 | B1821BH088C250N | SCREW,CAP,HEXAGON H 7/8-9UNC-2A X..... 2 1/2 IN LG GRADE 8 | 8 |
| 9 | PAFZZ | 96906 | MS51415-12 | WASHER,LOCK 7/8 IN NOM ID HELICAL..... SPRING..... | 8 |
| 10 | XBFFF | 1S654 | 13074646 | SUPPORT,HOUSING RIGHT..... | 1 |
| 10 | XBFFF | 1S654 | 13074653 | SUPPORT,GUIDE LEFT..... | 1 |
| 11 | XBFZZ | 1S654 | 10347316 | .BUSHING,SLEEVE PART OF BOTH GUIDE..... SUPPORTS..... | 4 |
| 12 | XAFZZ | 1S654 | 12997110 | .SUPPORT,SHAFT RIGHT..... | 1 |
| 12 | XAFZZ | 1S654 | 10417095 | .SUPPORT,SHAFT LEFT..... | 1 |

END OF FIGURE

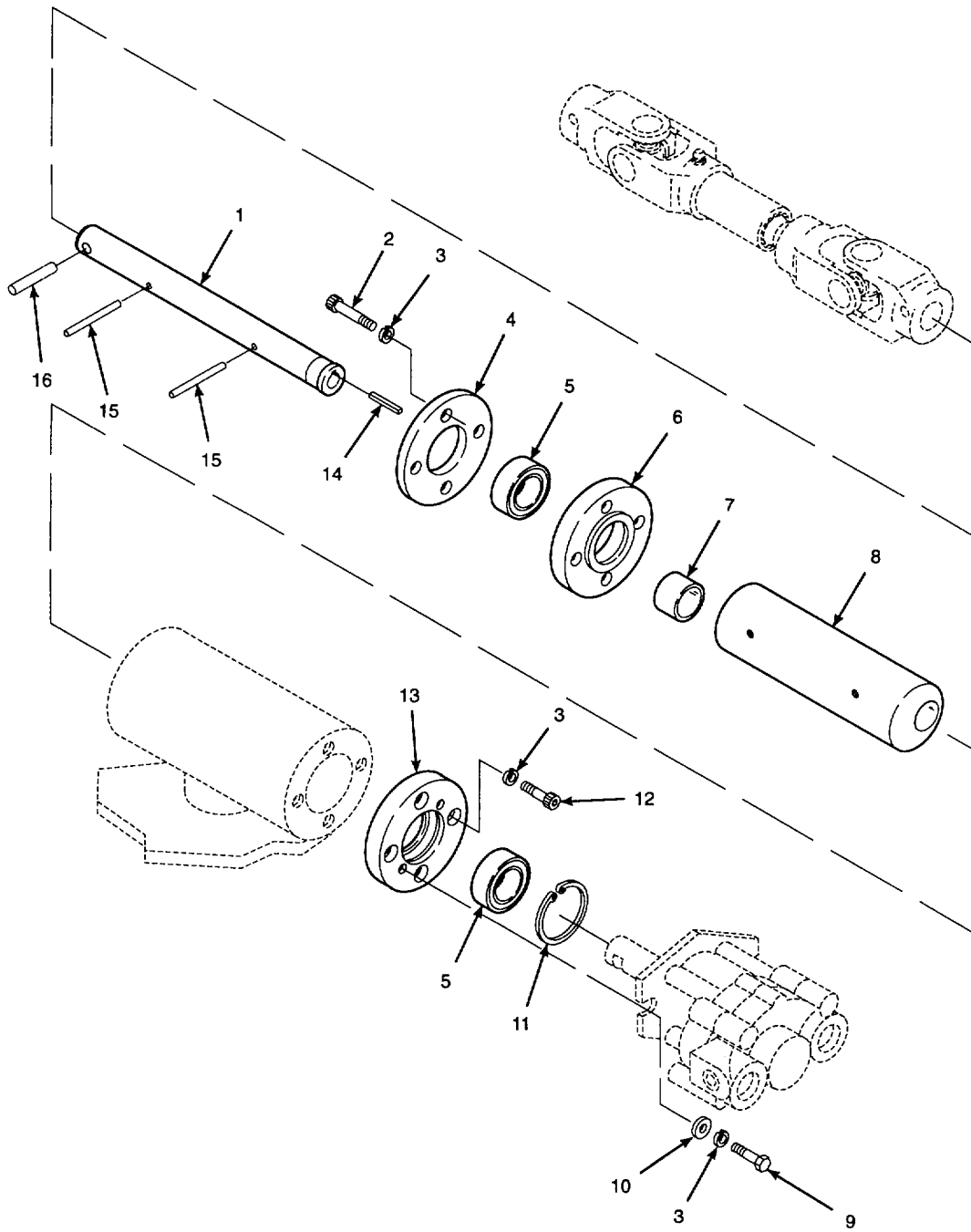

Figure 217. Main Screenshot Vibrator

| (1) ITEM NO | (2) SMR CODE | (3) CAGEC | (4) PART NUMBER | (5) DESCRIPTION AND USABLE ON CODES (UOC) | (6) QTY |
|--------------------------------------|--------------------|--------------|-----------------------|--|------------|
| GROUP 7313 SCREED, VIBRATOR AGITATOR | | | | | |
| FIG. 217 MAIN SCREED VIBRATOR | | | | | |
| 1 | XBFZZ | 1S654 | 10395432 | SHAFT,DRIVE RIGHT | 1 |
| 1 | XBFZZ | 1S654 | 10395416 | SHAFT,DRIVE LEFT..... | 1 |
| 2 | PAFZZ | 95906 | MS51480-08 | SCREW,CAP,SOCKET HE 3/8-24UNF-3A X..... | 12 |
| | | | | 1 1/2 IN LG GRADE 8..... | |
| 3 | PAFZZ | 96906 | MS51415-7 | WASHER LOCK 3/3 IN NOM ID HELICAL..... | 13 |
| | | | | SPRING..... | |
| 4 | XBFZZ | 1S654 | 10395408 | PLATE,RETAINER..... | 3 |
| 5 | PFFZZ | 23803 | 6205-LLB | BEARING, BALL,ANNULA..... | 4 |
| 6 | XBFZZ | 1S654 | 10395390 | PLATE,BEARING..... | 3 |
| 7 | XBFZZ | 1S654 | 10395424 | SPACER 0.825 IN THK..... | 2 |
| 8 | XBFZZ | 1S654 | 10395457 | SHAFT,ECCENTRIC | 2 |
| 9 | PAFZZ | 80204 | B1821BH038C100N | SCREW,CAP,HEXAGON H 3/8-16UNC-2A X..... | 2 |
| | | | | 1 IN LG GRADE 8..... | |
| 10 | XBFZZ | 1S654 | 59565036 | WASHER,FLAT..... | 2 |
| | | | | 1 IN THK..... | |
| 11 | PFFZZ | 96906 | MS15625-1206 | RING,RETAINING 2.280 IN OD X 0.078 | 1 |
| | | | | 1 IN LG GRADE 8..... | |
| 12 | PAFZZ | 96906 | MS51480-06 | SCREW,CAP,SOCKET HE 3/8-24UNF-3A X..... | 4 |
| 13 | XBFZZ | 1S654 | 10395440 | MOUNT,MOTOR..... | 1 |
| 14 | XBFZZ | 1S654 | 10448744 | KEY,SHAFT 1/8 IN X 1/8 IN X 1 1/4 | 1 |
| | | | | 1 IN LG GRADE 8..... | |
| 15 | PFFZZ | OKTF1 | P19-0.250-2.250 | PIN,SPRING 1/4 IN NOM OD X 2 1/4..... | 4 |
| | | | | IN LG SLOTTED | |
| 16 | PAFZZ | 96906 | MS16562-175 | PIN,SPRING 3/8 IN 00 X 2 IN LG | 2 |
| | | | | SLOTTED..... | |

END OF FIGURE

217-1

SECTION II

TM 5-3895-373-24P

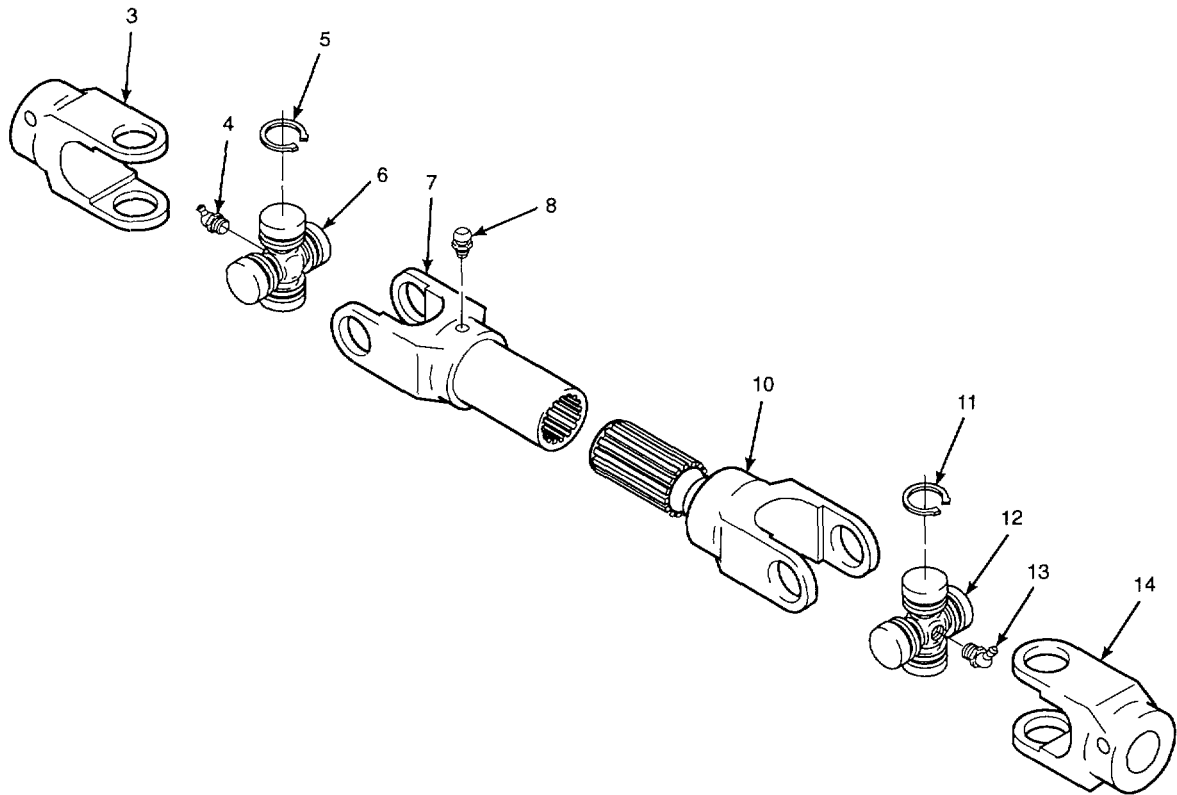
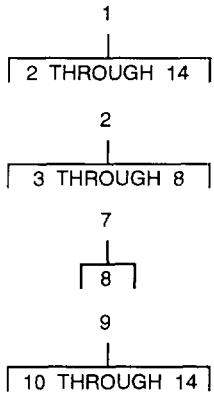

Figure 218. Main Screed Vibrator Universal Joint

| (1) ITEM NO | (2) SMR CODE | (3) CAGEC | (4) PART NUMBER | (5) DESCRIPTION AND USABLE ON CODES (UOC) | (6) QTY |
|--|--------------------|--------------|-----------------------|--|------------|
| GROUP 7313 SCREED, VIBRATOR AGITATOR | | | | | |
| FIG. 218 MAIN SCREED VIBRATOR UNIVERSAL JOINT | | | | | |
| 1 | XBFFF | 19207 | 780700 | UNIVERSAL JOINT | 1 |
| 2 | XAFFF | 19207 | 13021506 FEMALE | .UNIVERSAL HALF ASSY | 1 |
| 3 | XBFFZ | 19207 | 13021506 PART A | ..YOKE,OUTER..... | 1 |
| 4 | PAOZZ | 91636 | 22625 | ..FITTING,LUBRICATION M8 X 1-10.9 | 1 |
| | | | | 1 MM LG 45 DEGREE | |
| 5 | PAFZZ | 96906 | MS16624-4050 | ..RING,RETAINING 0.461 IN ID X | 4 |
| | | | | 0.035 IN THK EXTERNAL | |
| 6 | XBFFZ | 19207 | 13021506-A1 | ..SPIDER,UNIV JOINT | 1 |
| 7 | XBFFZ | 19207 | 13021506 FEMALE | . YOKE,INT SPLINE..... | 1 |
| | | | PART B | | |
| 8 | PAOZZ | 0YPA1 | 22621 | ...FITTING,LUBRICATION | 1 |
| 9 | XAFFF | 19207 | 13321506 MALE | .UNIVERSAL HALF ASSY | 1 |
| 10 | XBFFZ | 19207 | 13021506 MALE-PA | ...YOKE,EXT SPLINE | 1 |
| | | | RT B | | |
| 11 | PAFZZ | 96906 | MS16624-4050 | ..RING,RETAINING 0.461 IN ID X | 4 |
| | | | | 0.035 IN THK EXTERNAL | |
| 12 | XBFFZ | 19207 | 13021506-A1 | ..SPIDER,UNIV JOINT | 1 |
| 13 | PAOZZ | 91636 | 22625 | ..FITTING,LUBRICATION M8 X 1-10.9 | 1 |
| | | | | 1 MM LG 45 DEGREE | |
| 14 | XBFFZ | 19207 | 13021506 PART A | ..YOKE,OUTER..... | 1 |

END OF FIGURE

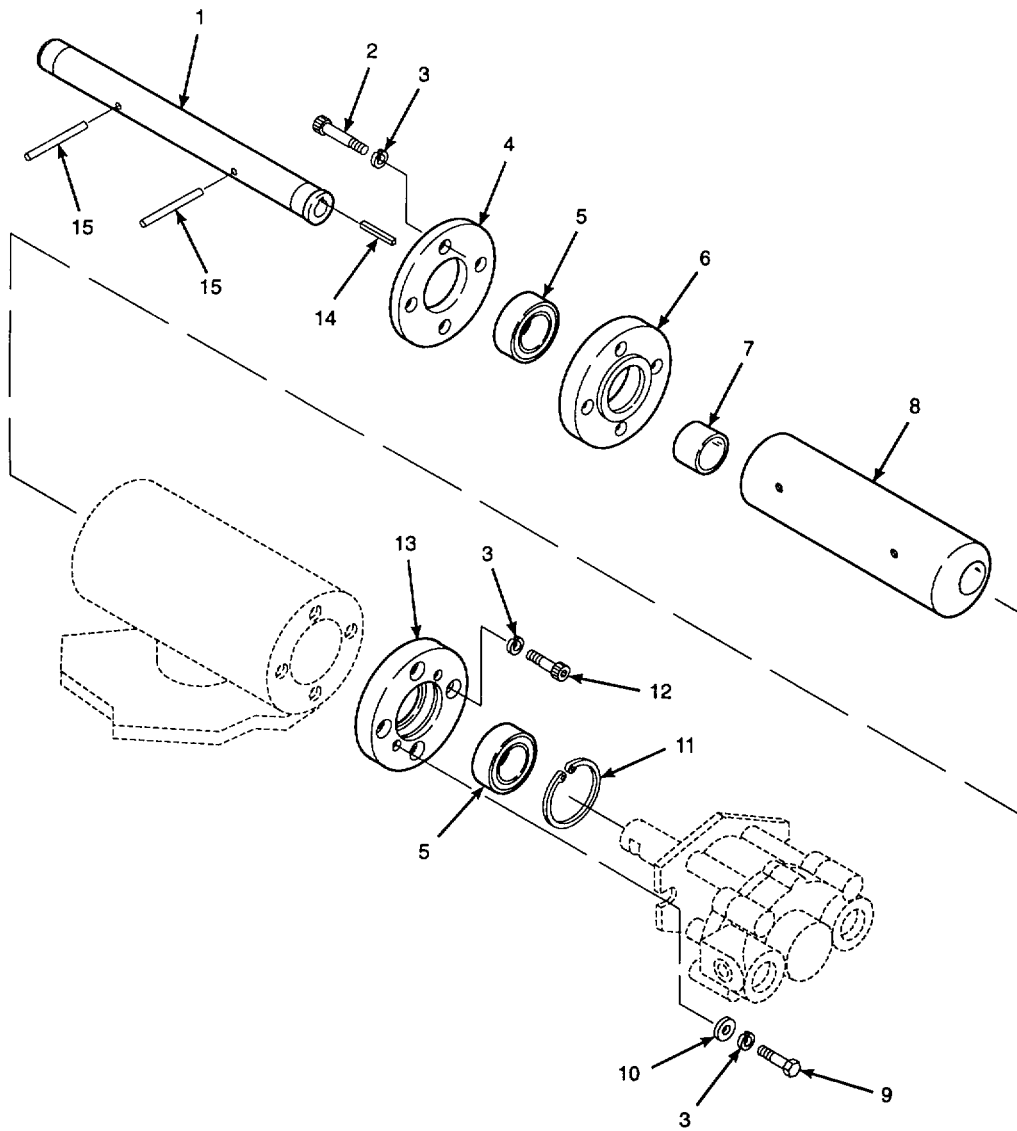

Figure 219. Extension Screed Vibrator

| SECTION II | | | | | |
|--------------------------------------|----------|-------|-----------------|--|-----|
| (1) | (2) | (3) | (4) | (5) | (6) |
| ITEM NO | SMR CODE | CAGEC | PART NUMBER | DESCRIPTION AND USABLE ON CODES (UOC) | QTY |
| GROUP 7313 SCREED, VIBRATOR AGITATOR | | | | | |
| FIG. 219 EXTENSION SCREED VIBRATOR | | | | | |
| 1 | XBFZZ | 1S654 | 10430221 | SHAFT,DRIVE..... | 2 |
| 2 | PAFZZ | 96906 | MS5148-01 | SCREW,CAP,SOCKET HE 3/8-24UNF-3A X 1 1/2 IN LG GRADE 8 | 8 |
| 3 | PAFZZ | 96906 | MS51415-7 | WASHER,LOCK 3/8 IN NOM ID HELICAL SPRING..... | 20 |
| 4 | XBFZZ | 1S654 | 10395408 | PLATE,RETAINER..... | 2 |
| 5 | PFFZZ | 23803 | 6205-LLB | BEARING,BALL,ANULA | 4 |
| 6 | XBFZZ | 1S654 | 10395390 | PLATE,BEARING..... | 2 |
| 7 | XBFZZ | 1S654 | 10395424 | SPACER 0.825 IN THK..... | 2 |
| 8 | XBFZZ | 1S654 | 10395457 | SHAFT,ECCENTRIC | 2 |
| 9 | PAFZZ | 80204 | B1821BH038C100N | SCREW,CAP,HEXAGON H 3/6-16UNC-2A X 1 IN LG GRADE 8 | 4 |
| 10 | XBFZZ | 1S654 | 59565036 | WASHER,FLAT..... | 4 |
| 11 | PFFZZ | 96906 | MS16625-1206 | RING,RETAINING 2.280 IN OD X 0.078 1 IN THK..... | 2 |
| 12 | PAFZZ | 96906 | MS51480-06 | SCREW,CAP,SOCKET HE 3/8-24UNF-3A X 1 IN LG GRADE 8 | 8 |
| 13 | XBFZZ | 1S654 | 10395440 | MOUNT,MOTOR..... | 2 |
| 14 | XBFZZ | 15654 | 10448744 | KEY,SHAFT 1/8 IN X 1/8 IN X 1 1/4 IN LG | 2 |
| 15 | PFFZZ | 0KTF1 | P19-0.250-2.250 | PIN,SPRING 1/4 IN NOM OD X 2 1/4 IN LG SLOTTED | 4 |

END OF FIGURE

SECTION II

TM 5-3895-373-24P

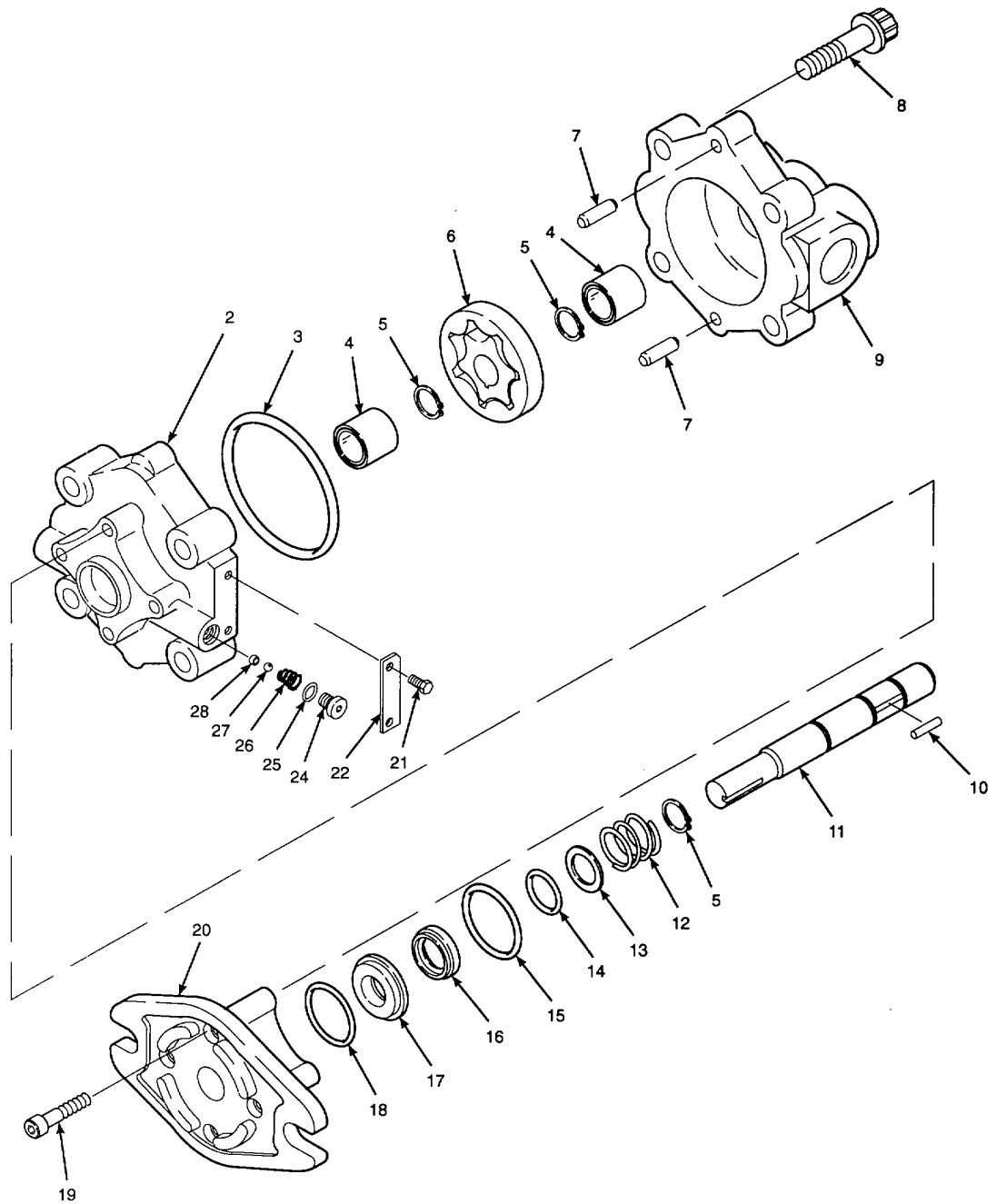
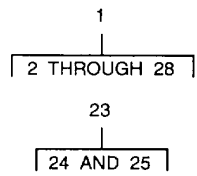

Figure 220. Main Screenshot Vibration Motor

| (1) ITEM NO | (2) SMR CODE | (3) CAGEC | (4) PART NUMBER | (5) DESCRIPTION AND USABLE ON CODES (UOC) | (6) QTY |
|--------------------------------------|--------------------|--------------|-----------------------|---|------------|
| GROUP 7313 SCREED, VIBRATOR AGITATOR | | | | | |
| FIG. 220 MAIN SCREED VIBRATION MOTOR | | | | | |
| 1 | PFOFF | 02249 | MGG200203A1A3 | MOTOR, HYDRAULIC | 1 |
| 2 | XBFZZ | 02249 | 907102 | .COVER, MOTOT | 1 |
| 3 | PAFZZ | 96906 | MS28775-037 | .PACKING, PREFORMED | 1 |
| 4 | XBFZZ | 27737 | SCH-1016 | .BEARING, NEEDLE | 2 |
| 5 | PAFZZ | 96906 | MS16626-1052 | .RING, RETAINING 0.025 IN ID X 0.035 IN THK EXTERAL | 3 |
| 6 | XBFZZ | 02249 | 905203 | .GEROTOR | 1 |
| 7 | XBFZZ | 02249 | 906004 | .PIN, DOWEL 1.877 IN NOM DIA X 0.500 IN LG | 2 |
| 8 | XBFZZ | 02249 | 905403 | .SCREW, BODY 5/16-24UNF-3A X 1 5/8 IN LG | 4 |
| 9 | XBFZZ | 02249 | 908107 | .BODY, MOTOR | 1 |
| 10 | XBFZZ | 02249 | 905303 | .PIN, DRIVE 1/8 IN DIA X 0.484 IN LG | 1 |
| 11 | XBFZZ | 02249 | 905103 | .SHAFT, MOTOR | 1 |
| 12 | XBFZZ | 02249 | 906010 | .SPRING | 1 |
| 13 | XBFZZ | 02249 | 906013 | .SPACER, RING | 1 |
| 14 | XBFZZ | 96906 | MS28775-114 | .PACKING, PRFORMED | 1 |
| 15 | PAFZZ | 81349 | M83461/1-026 | .PACKINIG, PREFORMED | 1 |
| 16 | PFFZZ | 4F041 | 906011 | .CAP, SEAL, NONMETALLI | 1 |
| 17 | PFFZZ | 02249 | 906012 | .SEAL, PLAIN, ENCASED | 1 |
| 18 | PAFZZ | 96905 | MS28775-119 | .PACKING, PREFORMED | 1 |
| 19 | PAFZZ | 96906 | MS51484-02 | .SCREW, CAP, SOCKET HE #10-24UNC-2A X 1 IN LG | 4 |
| 20 | XBFZZ | 02249 | 909101 | .PLATE, MOTOR MTG | 1 |
| 21 | PAFZZ | 96906 | MS51849-13 | .SCREW, MACHINE #4-40UNF-2A X 3/8 IN LG | 2 |
| 22 | XBFZZ | 02249 | 8638-001 | .PLATE, ID | 1 |
| 23 | PFFZZ | 79470 | 7238X2 | PLUG, MACHINE THREAD | 2 |
| 24 | XAFZZ | 79470 | SAE #2 | .PLUG, HEX SOCKET 5/16-24UNF-3A X 1 5/8 IN LG | 1 |
| 25 | PAFZZ | 96906 | MS28778-2 | .PACKING, PREFORMED 1/8 IN TUBE OD 90 DUROMETER BUNA-N | 1 |
| 26 | PFFMZ | 11671 | 906026 | .SPRING, HELICAL, COMP | 2 |
| 27 | PAFZZ | 96906 | MS19061-20005 | .BALL, BEARING 3/16 IN NOM DIA | 2 |
| 28 | XBFZZ | 02249 | 90602B | .SEAT, CHECK VALVE | 2 |

END OF FIGURE

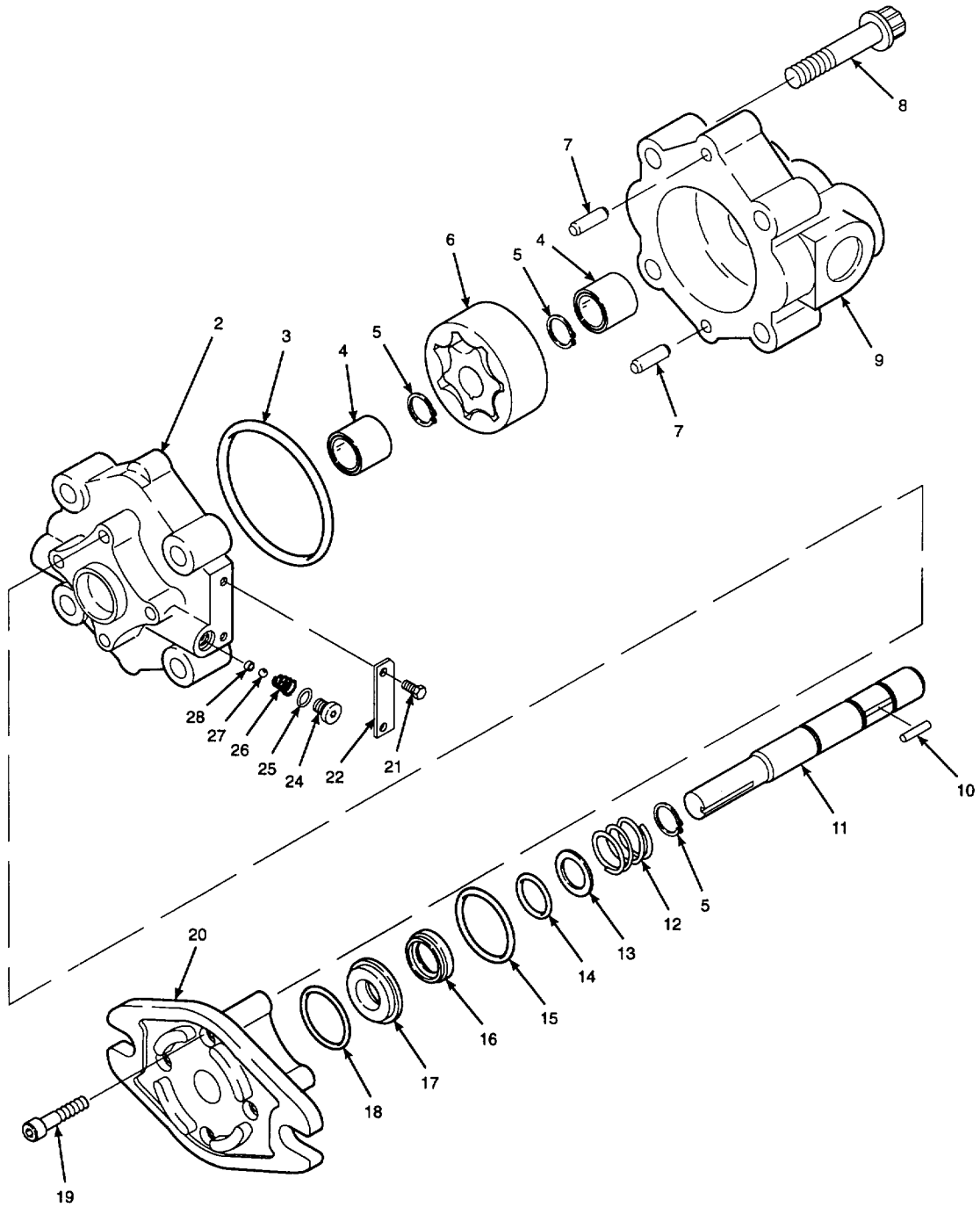
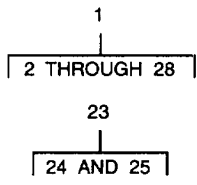

Figure 221. Extension Sced Vibration Motor

| (1) ITEM NO | (2) SMR CODE | (3) CAGEC | (4) PART NUMBER | (5) DESCRIPTION AND USABLE ON CODES (UOC) | (6) QTY |
|--|--------------------|--------------|-----------------------|---|------------|
| GROUP 7313 SCREED, VIBRATOR AGITATOR | | | | | |
| FIG. 221 EXTENSION SCREED VIBRATION MOTOR | | | | | |
| 1 | PFOFF | 02249 | MGG20010BA1A3 | MOTOR, HYDRAULIC | 2 |
| 2 | XBFZZ | 02249 | 907102 | .COVER,MOTOR | 1 |
| 3 | PAFZZ | 96906 | MS28775-037 | .PACKING,PREFORMED | 1 |
| 4 | XBFZZ | 27737 | SCH-1016 | .BEARING,NEEDLE | 2 |
| 5 | PAFZZ | 96906 | MS16626-1062 | .RING,RETAINING 0.625 IN ID X 0.035 IN THK EXTERNAL | 3 |
| 6 | XBFZZ | 02249 | 905201 | .GEROTOR | 1 |
| 7 | XBFZZ | 02249 | 906004 | .PIN,DOWEL 1.877 IN NOM DIA X 0.500 IN LG | 2 |
| 8 | XBFZZ | 02249 | 905401 | .SCREW,BODY 5/16-24UNF-3A X 1 3/8 IN LG | 4 |
| 9 | XBFZZ | 02249 | 908105 | .BODY,MOTOR..... | 1 |
| 10 | XBFZZ | 302249 | 905301 | .PIN,DRIVE 1/8 IN DIA X 0.484 IN LG | 1 |
| 11 | PFFZZ | 02249 | 905101 | .SHAFT,SHOULDER | 1 |
| 12 | XBFZZ | 02249 | 906010 | .SPRING..... | 1 |
| 13 | XBFZZ | 02249 | 906013 | .SPACER,RING..... | 1 |
| 14 | PAFZZ | 96906 | MS28775-114 | .PACKING,PREFORMED | 1 |
| 15 | PAFZZ | 81349 | M83461/1-026 | .PACKING,PREFORMED | 1 |
| 16 | PFFZZ | 4F041 | 906011 | .CAP,SEAL,NONMETALLI..... | 1 |
| 17 | XBFZZ | 02249 | 906012 | .SEAL,PLAIN ENCASED | 1 |
| 18 | PAFZZ | 96906 | MS28775-119 | .PACKING,PREFORMED | 1 |
| 19 | PAFZZ | 96906 | MS51484-J2 | .SCREW,CAP,SOCKET HE #10-24UNC-2A X 1 IN LG..... | 4 |
| 20 | XBFZZ | 02249 | 909101 | .PLATE,MOTOR | 1 |
| 21 | PAFZZ | 96906 | MS51849-13 | .SCREW,MACHINE #4-40UNF-2A X 3/8 IN LG | 2 |
| 22 | XBFZZ | 02249 | 8638-001 | .PLATE ID | 1 |
| 23 | PFFZZ | 79470 | 7238X2 | .PLUG,MACHIN,THREAD | 2 |
| 24 | XAFZZ | 79470 | SAE #2 | ..PLUG,HEX SOCKET | 1 |
| 25 | PAFZZ | 96906 | MS28778-2 | ..PACKING,PREFORMED 1/8 IN TUBE OD 90 DUROMETER BUNA-N | 1 |
| 26 | PFFZZ | 11671 | 906026 | .SPRING HELICAL,COMP..... | 2 |
| 27 | PAFZZ | 96906 | MS19061-20005 | .BALL,BEARIN4G 3/16 IN NOM DIA | 2 |
| 28 | XBOZZ | 02249 | 906028 | .SEAT,CHECK VALVE..... | 2 |

END OF FIGURE

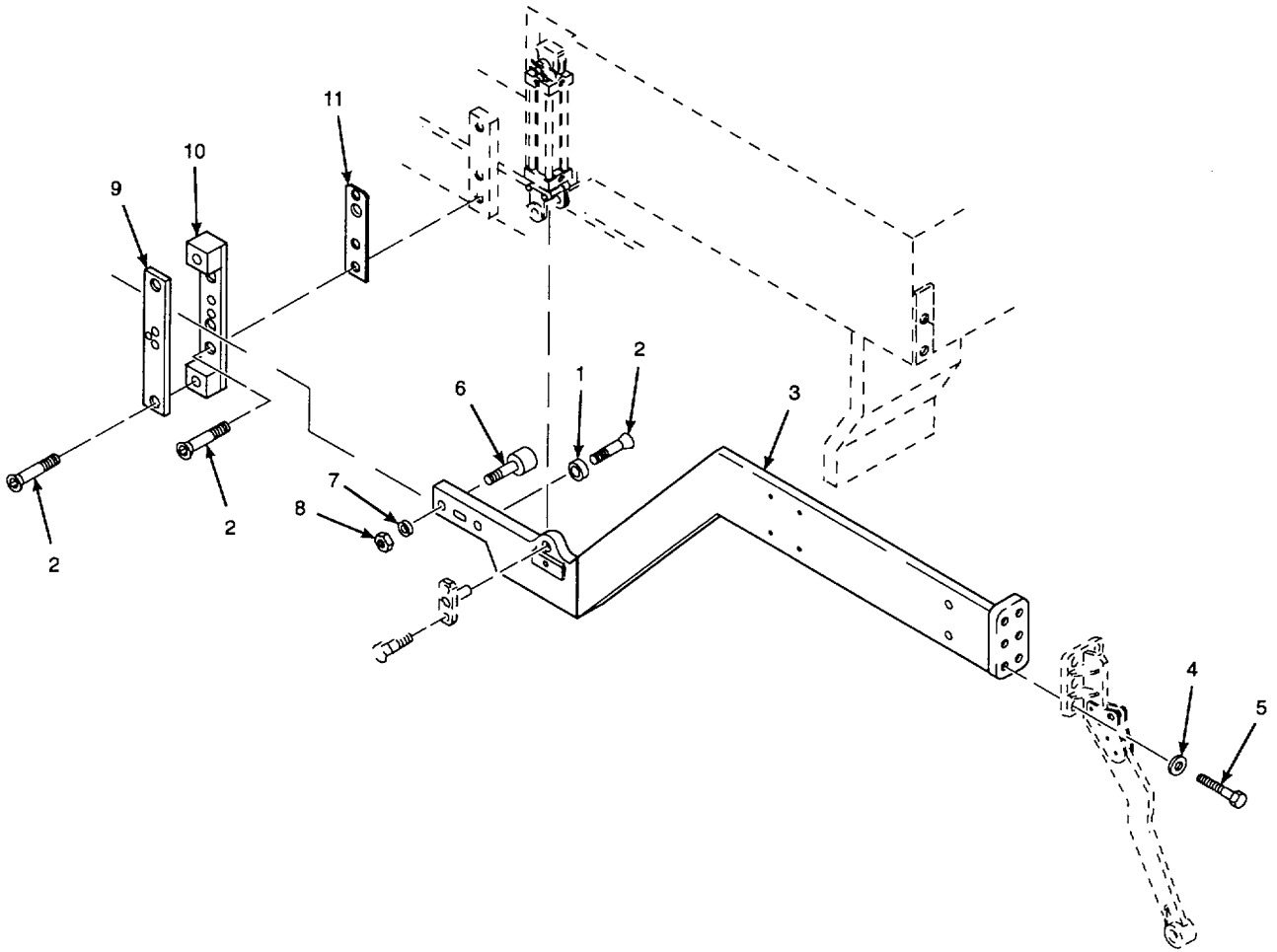

Figure 222. Scedd Tow Arm

| SECTION II | | | | | |
|--------------------------------------|-------|-------|-----------------|--|-----|
| (1) | (2) | (3) | (4) | (5) | (6) |
| ITEM | SMR | | PART | DESCRIPTION AND USABLE ON CODES (UOC) | QTY |
| NO | CODE | CAGEC | NUMBER | | |
| GROUP 7313 SCREED, VIBRATOR AGITATOR | | | | | |
| FIG. 222 SCREED TOW ARM | | | | | |
| 1 | XBOZZ | 1S654 | 13072111 | STOP,MECHANICAL | 2 |
| 2 | PAZZZ | 96906 | MS24667-98 | SCREW CAP SOCKET HE 3/4-10UNC-3A X | 12 |
| | | | | 2-1/2 IN LG..... | |
| 3 | XBOZZ | 1S654 | 13072129 | ARM,FINISHER LEFT..... | 1 |
| 3 | XBOZZ | 1S654 | 13072137 | ARM,FINSIHER RIGHT | 1 |
| 4 | PAOZZ | 1S654 | 59565044 | WASHER,FLAT..... | 12 |
| 5 | PAOZZ | 80204 | B1821BH063C200N | SCREW,CAP,HEXAGON H 5/8-11UNC-2A X..... | 12 |
| | | | | 2 IN LG GRADE 8 | |
| 6 | XBOZZ | 92563 | CCF-1-3/4 S | ROLLER,LIN MOTION..... | 2 |
| 7 | XBOZZ | 1S654 | 59544213 | WASHER,HARDENED | 2 |
| 8 | PAOZZ | 96906 | MS35691-61 | NUT,PLAIN,HEXAGON 3/4-16UNF-2FB | 2 |
| 9 | XBOZZ | 1S654 | 13029251 | PLATE,SUPPORT,ARM | 2 |
| 10 | XBOZZ | 1S654 | 13072145 | BRACKET,MTG,ARM | 2 |
| 11 | XBOZZ | 1S654 | 13067749 | SHIM 2.75 IN WD X 11.19 IN LG X | 2 |
| | | | | 0.06 IN THK..... | |

END OF FIGURE

222-1

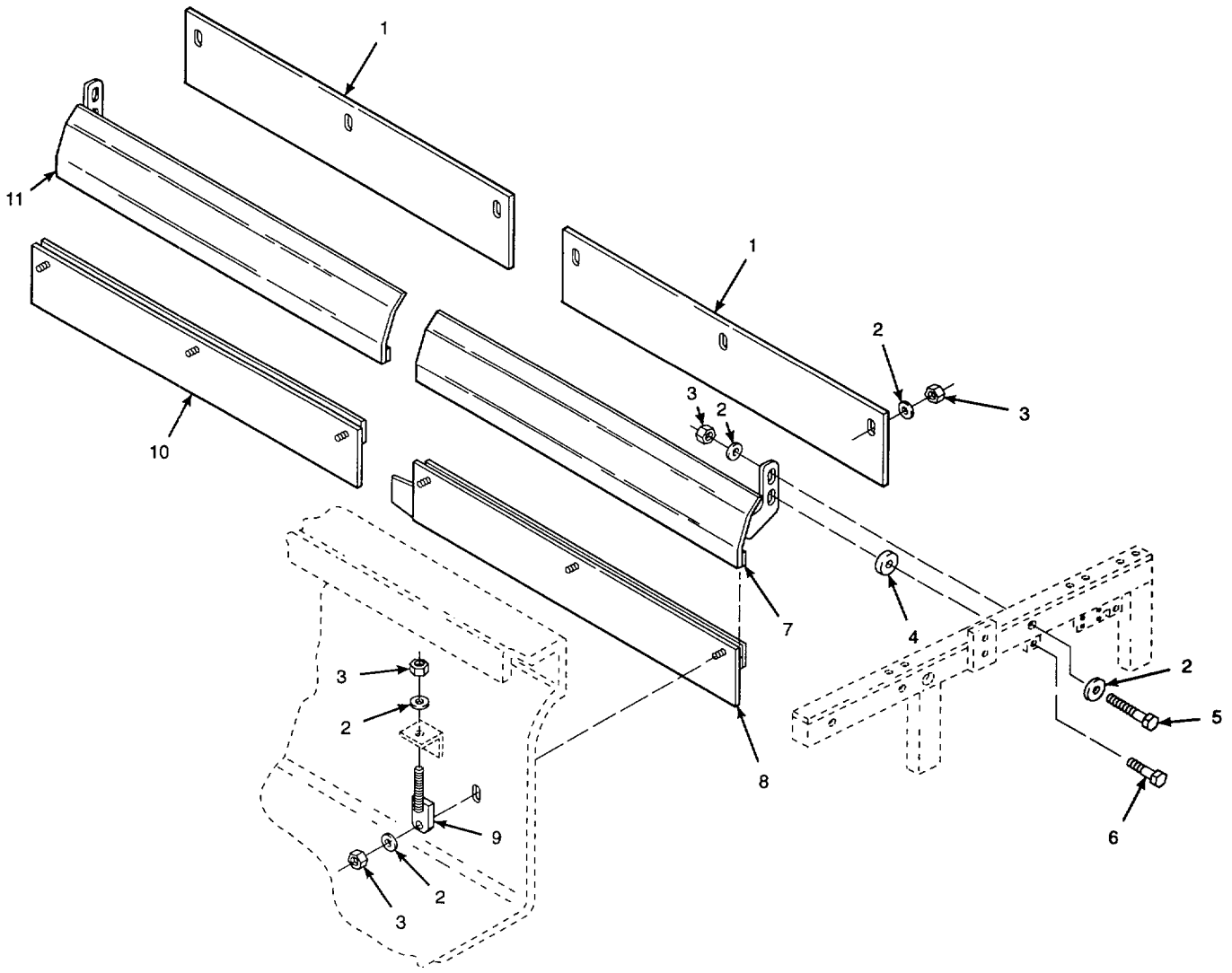

Figure 223. Strikeoff Components

| SECTION II | | | | | |
|-------------------------------------|-------|-------|-----------------|---|-----|
| (1) | (2) | (3) | (4) | (5) | (6) |
| ITEM | SMR | | PART | | |
| NO | CODE | CAGEC | NUMBER | DESCRIPTION AND USABLE ON CODES (UOC) | QTY |
| GROUP 7313 SCREED VIBRATOR AGITATOR | | | | | |
| FIG. 223 STRIKEOFF COMPONENTS | | | | | |
| 1 | XBOZZ | 1S654 | 13073846 | PLATE,STRIKE OFF..... | 2 |
| 2 | PAOZZ | 1S654 | 59537266 | WASHER,FLAT..... | 18 |
| 3 | PAOZZ | 7T423 | NT-8413CB | NUT,SELF-LOCKING,CO 1/2-13UNC-2B GRADE C..... | 18 |
| 4 | XBOZZ | 1S654 | 10346674 | SPACER 3/8 IN THK..... | 2 |
| 5 | PAOZZ | 80204 | B1821BH050C400N | SCREW,CAP,HEXAGON H 1/2-13UNC-2A X..... 4 IN LG GRADE 8..... | 2 |
| 6 | PAOZZ | 80204 | B1821BH050C150N | SCREW CAP,HEXAGON H 1/2-13UNC-2A X 1 1/2 IN LG..... | 2 |
| 7 | XBOZZ | 1S654 | 13073853 | STRIKE OFF RIGHT..... | |
| 8 | XBOZZ | 1S654 | 13073820 | PLATE,PRE-STRIKE RIGHT..... | 1 |
| 9 | XBOZZ | 1S654 | 10420354 | PIN,LOCK..... | 4 |
| 10 | XB0ZZ | 1S654 | 13073838 | PLATE,PRE-STRIKE LEFT..... | 1 |
| 11 | XBOZZ | 1S654 | 13073861 | STRIKE OFF LEFT..... | 1 |

END OF FIGURE

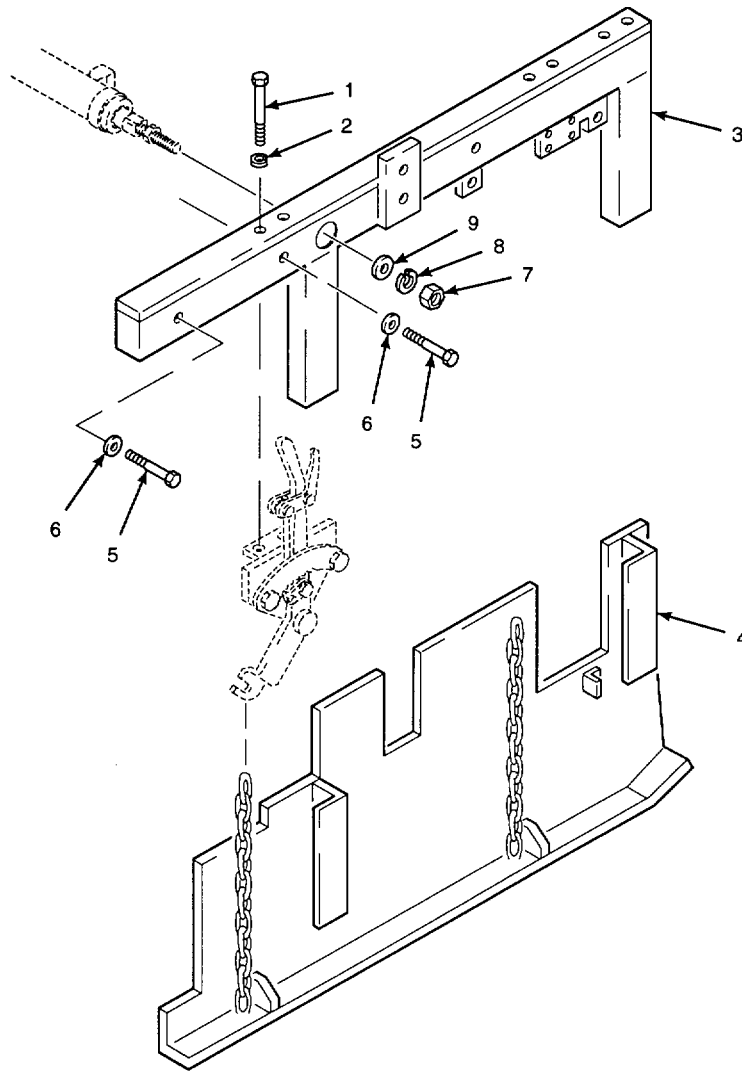

Figure 224. Endgate

| SECTION II | | | | | |
|--------------------------------------|-------|-------|-----------------|---|-----|
| (1) | (2) | (3) | (4) | (5) | (6) |
| ITEM | SMR | | PART | DESCRIPTION AND USABLE ON CODES (UOC) | QTY |
| NO | CODE | CAGEC | NUMBER | | |
| GROUP 7313 SCREED, VIBRATOR AGITATOR | | | | | |
| FIG. 224. ENDGATE | | | | | |
| 1 | PAOZZ | 96906 | MS90727-76 | SCREW,CAP,HEXAGON H 3/8-24UNF-2A X..... 4 1/2 IN LG GRADE 8..... | 4 |
| 2 | PAOZZ | 96906 | MS51415-7 | WASHER,LOCK 3/8 IN NOM ID HELICAL..... SPRING..... | 4 |
| 3 | XBOZZ | 1S654 | 13073762 | ARM,SUPPORT LEFT..... | 1 |
| 3 | XBOZZ | 1S654 | 13073796 | ARM,SUPPORT RIGHT..... | 1 |
| 4 | XBOZZ | 1S654 | 13073770 | GATE LEFT..... | 1 |
| 4 | XBOZZ | 1S654 | 13073804 | GATE RIGHT..... | 1 |
| 5 | PAOZZ | 80204 | B1821BH050C300N | SCREW,CAP,HEXAGON H 1/2-13UNC-2A X..... 3 IN LG GRADE..... | 4 |
| 6 | PAOZZ | 1S654 | 59537266 | WASHER,FLAT..... | 4 |
| 7 | PAOZZ | 96906 | MS35691-69 | NUT,PLAIN,HEXAGON 7/8-14UNF-2B..... | 2 |
| 8 | PAOZZ | 96906 | MS51415-12 | WASHER,LOCK 7/8 IN NOM ID HELICAL..... SPRING..... | 2 |
| 9 | PAQZZ | 96906 | MS27183-25 | WASHER,FLAT 0.938 IN ID X 1.750 IN..... OD X 0.134 IN THK..... | 2 |

END OF FIGURE

224-1

1
2 THROUGH 19

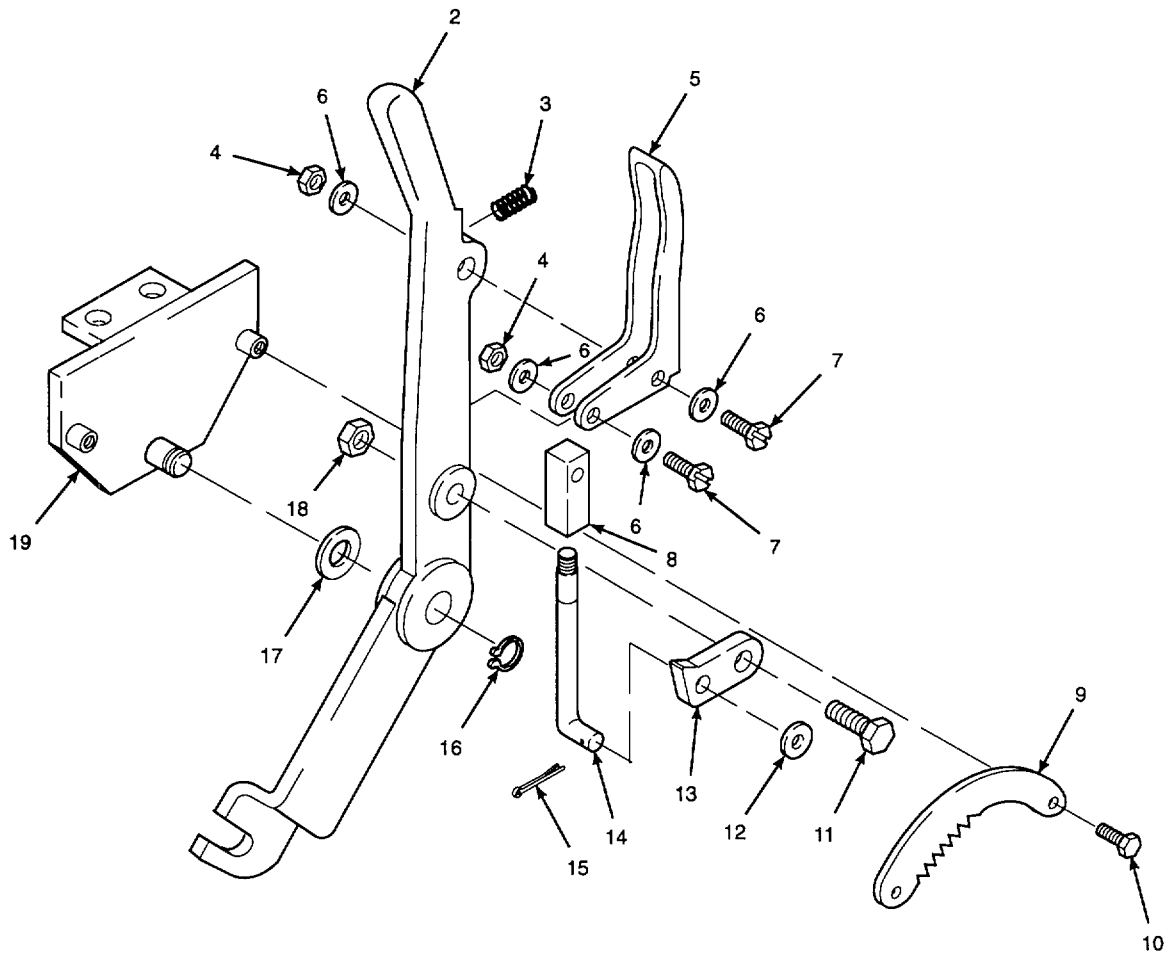

Figure 225. Endgate Hand Lever

| SECTION II | | | | | |
|--|----------|-------|-----------------|--|-----|
| (1) | (2) | (3) | (4) | (5) | (6) |
| ITEM NO | SMR CODE | CAGEC | PART NUMBER | DESCRIPTION AND USABLE ON CODES (UOC) | QTY |
| GROUP 7313 SCREED, VIBRATOR AGITATOR | | | | | |
| FIG. 225 ENDGATE HAND LEVER | | | | | |
| 1 | XBOOO | 1S654 | 10358364 | LEVER ASSEMBLY,HAND LEFT | 2 |
| 1 | XBOOO | 1S654 | 10358372 | LEVER ASSEMBLY,HAND RIGHT..... | 2 |
| 2 | XBOZZ | 1S654 | 10380038 | .LEVER LEFT..... | 1 |
| 2 | XBOZZ | 1S654 | 13081526 | .LEVER RIGHT | 1 |
| 3 | PFOZZ | 1S654 | 10380053 | .SPRING,HELICAL,COMP PART OF BOTH | 1 |
| HAND LEVER ASSEMBLIES..... | | | | | |
| 4 | PAOZZ | 96906 | MS35649-103 | .NUT,PLAIN,HEXAGON #10-24UNC-2B..... | 2 |
| PART CF BOTH HAND LEVER ASSEMBLIES | | | | | |
| 5 | XBOZZ | 1S654 | 10380046 | .GRIP,LATCH PART OF BOTH HAND | 1 |
| LEVER ASSEMBLIES..... | | | | | |
| 6 | PAOZZ | 96906 | MS51412-3 | .WASHER,FLAT 0.250 IN ID X 0.562..... | 4 |
| 7 | PAOZZ | 96906 | MS51849-78 | .SCREW,MACHINE #10-24UNC X 1 IN LG | 2 |
| GRADE 8..... | | | | | |
| 8 | XBOZZ | 1S654 | 10380061 | .ROD,END PART OF BOTH HAND LEVER | 1 |
| ASSEMBLIES..... | | | | | |
| 9 | XBOZZ | 1S654 | 10379949 | .RATCHET PART OF BOTH HAND LEVER | 1 |
| ASSEMBLIES..... | | | | | |
| 10 | PAOZZ | 80204 | B1821BH03BC100N | SCREW,CAP,HEXAGON H 3/8-16UNC-2A | 2 |
| X 1 IN LG GRADE 8, PART OF BOTH HAND | | | | | |
| LEVER ASSEMBLIES | | | | | |
| 11 | PAOZZ | 80204 | B1821BH031C088N | BOLT,MACHINE 5/16-18UNC-2A X 7/8 | 1 |
| IN LG GRADE 8, PART OF BOTH HAND | | | | | |
| LEVER ASSEMBLIES..... | | | | | |
| 12 | PAOZZ | 96906 | MS27183-10 | .WASHER,FLAT 0.281 IN ID X 0.625..... | 1 |
| IN OD X 0.065 IN THK, PART OF BOTH | | | | | |
| HAND LEVER ASSEMBLIES..... | | | | | |
| 13 | XBOZZ | 1S654 | 10379956 | .PAWL PART OF BOTH HAND LEVER | 1 |
| ASSEMBLIES..... | | | | | |
| 14 | XBOZZ | 1S654 | 10380079 | .ROD,PAWL PART OF BOTH HAND LEVER | 1 |
| ASSEMBLIES..... | | | | | |
| 15 | PAOZZ | 96906 | MS24665-283 | .PIN,COTTER 3/32 IN X 3/4 IN LG, | 1 |
| PART OF BOTH HAND LEVER ASSEMBLIES..... | | | | | |
| 16 | PAOZZ | 96906 | MS16624-3015 | .RING,RETAINING 0.750 IN ID X | 1 |
| 0.042 IN THK, PART OF BOTH HAND | | | | | |
| LEVER ASSEMBLIES..... | | | | | |
| 17 | PAOZZ | 96906 | MS51412-13 | .WASHER,FLAT 0.812 IN ID X 1.469..... | 1 |
| IN OD X 0.034 IN THK, PART OF BOTH | | | | | |
| HAND LEVER ASSEMBLIES..... | | | | | |
| 18 | PAOZZ | 96906 | MS35691-9 | .NUT,PLAIN,HEXAGON 5/16-18UNC-2B..... | 1 |
| GRADE C,PART OF BOTH HAND LEVER | | | | | |
| ASSEMBLIES..... | | | | | |
| 19 | XBOZZ | 1S654 | 10379972 | .BRACKET,MOUNTING LEFT..... | 1 |
| 19 | XBOZZ | 1S654 | 10379980 | .BRACKET,MOUNTING RIGHT | 1 |

END OF FIGURE

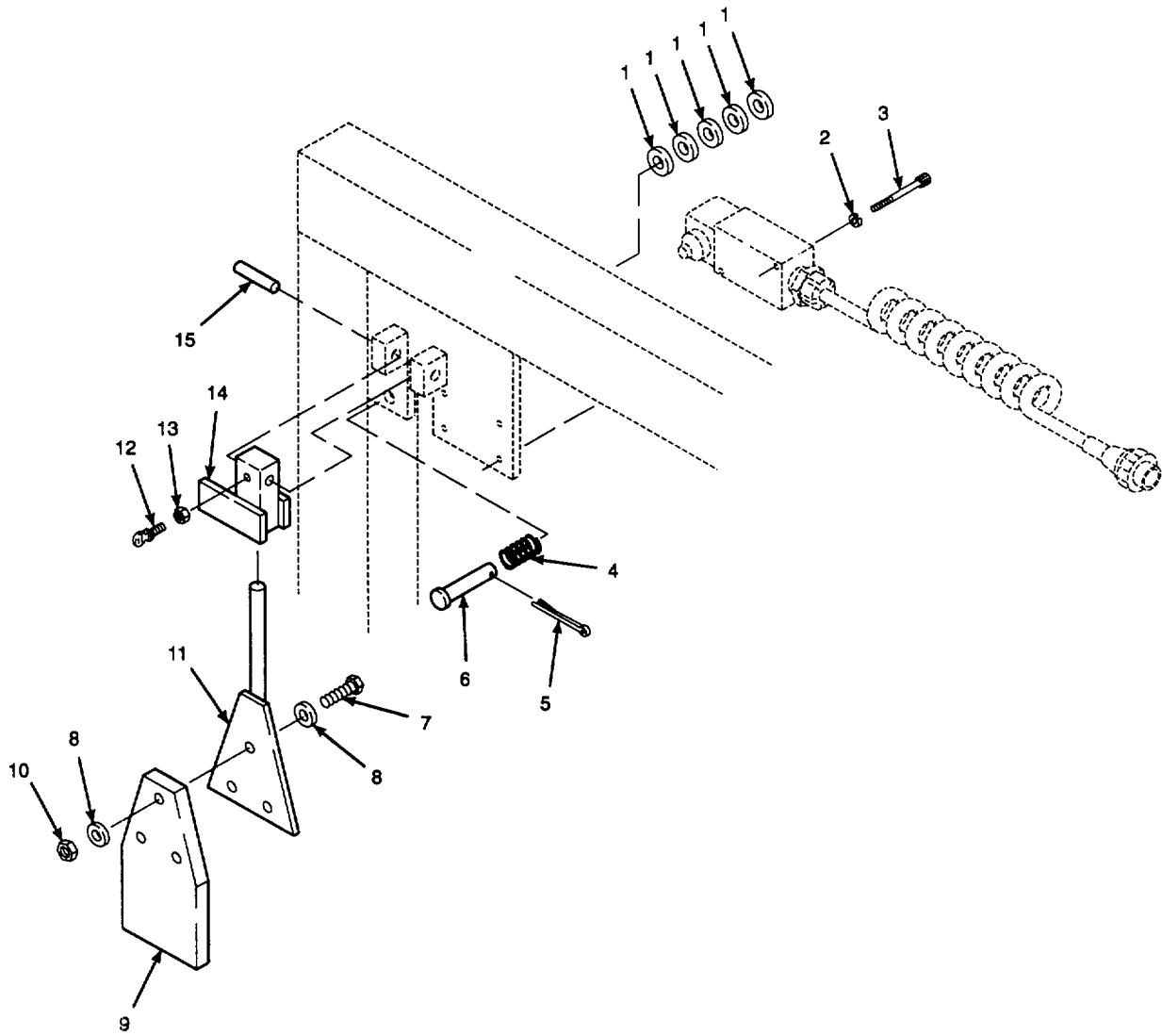

Figure 226. Feed Limit Switch Paddle Assembly

| SECTION II | | | | | |
|--|----------|-------|-----------------|--|-----|
| (1) | (2) | (3) | (4) | (5) | (6) |
| ITEM NO | SMR CODE | CAGEC | PART NUMBER | DESCRIPTION AND USABLE ON CODES (UOC) | QTY |
| GROUP 7313 SCREED, VIBRATOR AGITATOR | | | | | |
| FIG. 226 FEED LIMIT SWITCH PADDLE ASSEMBLY | | | | | |
| 1 | PAOZZ | 96906 | MS27183-16 | WASHER,FLAT 0.469 IN ID X 0.922 IN OD X 0.065 IN THK..... | 5 |
| 2 | PAOZZ | 96906 | MS51415-3 | WASHERILOCK #10 NOM HELICAL SPRING | 2 |
| 3 | XDOZZ | 80204 | NAS1351C3-32 | SCREW,CAP,SOCKET HE #10-32UNF-3A X..... 2 IN LG GRADE | 2 |
| 4 | PFOZZ | 56968 | 4116 | SPRING,HELICAL,COMP..... | 1 |
| 5 | PAOZZ | 96906 | MS24665-351 | PIN,COTTER 1/8 IN THK X 3/4 IN LG..... | 1 |
| 6 | PFOZZ | 96652 | 11-201 | PIN,STRAIGHT,HEADED 0.433 IN DIA X 2.000 IN LG | 1 |
| 7 | PAOZZ | 80204 | B1821BH025C125N | SCREW,CAP,HEXAGON H 1/4-20UNC-2A X..... 1 1/4 IN LG GRADE 8 | 3 |
| 8 | PAOZZ | 96906 | MS27183-10 | WASHER,FLAT 0.281 IN ID X 0.625 IN OD X 0.065 IN THK..... | 6 |
| 9 | XBOZZ | 15654 | 13006440 | EXT,CONTROL ARM,RBR | 1 |
| 10 | PFOZZ | 7T423 | NT8303CB | NUT,SELF-LOCKING,CO 1/4-20UNC-2B GRADE C..... | 3 |
| 11 | XBOZZ | 1S654 | 10420669 | PADDLE,CONTROL ARM LEFT | 1 |
| 11 | XBOZZ | 1S654 | 13073754 | PADDLE,CONTROL ARM RIGHT | 1 |
| 12 | PAOZZ | 96906 | MS21316-33 | THUMBSCREW 1/4-20UNC-2A X 1/2 IN LG GRADE 8..... | 1 |
| 13 | PAOZZ | 96906 | MS35691-406 | NUT,PLAIN,HEXAGON 1/4-20UNC-2B..... | 1 |
| 14 | XBOZZ | 1S654 | 13077409 | MOUNT,ACTUATOR LEFT | 1 |
| 14 | XBOZZ | 1S654 | 13076641 | MOUNT,ACTUATOR RIGHT | 1 |
| 15 | PAOZZ | 96906 | MS16562-166 | PIN,SPRING 5/16 IN OD X 1 1/2 IN LG SLOTTED..... | 2 |

END OF FIGURE

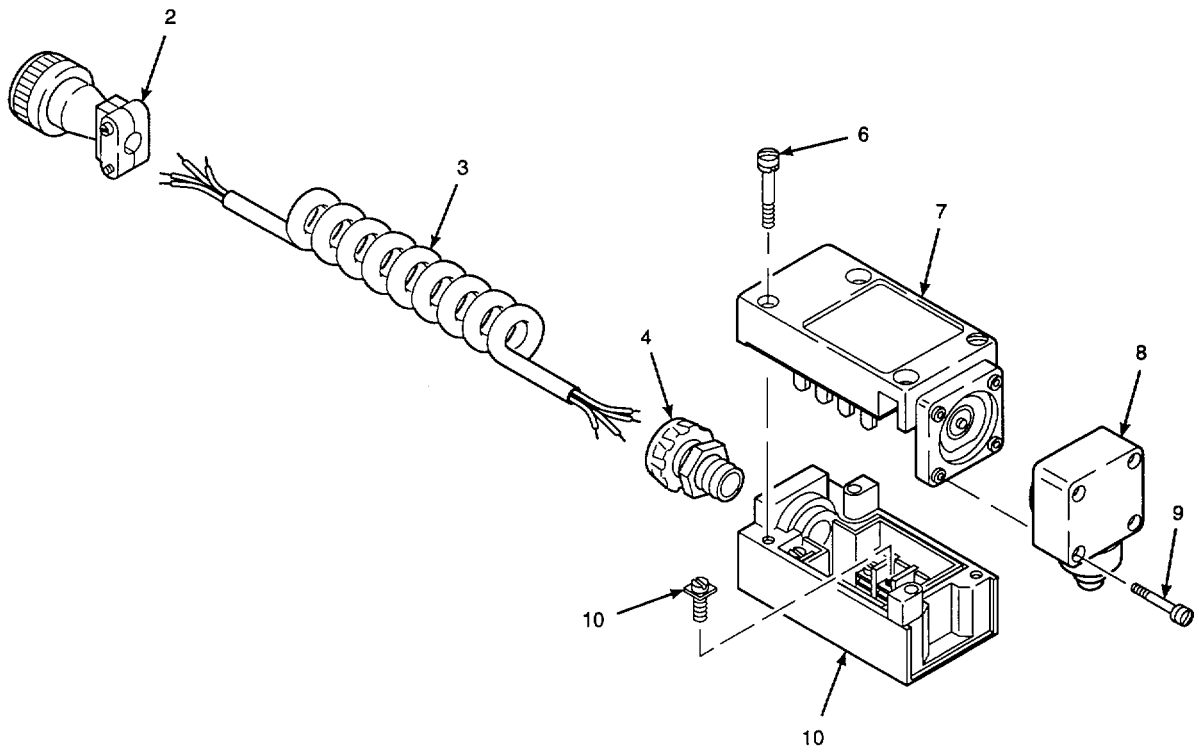
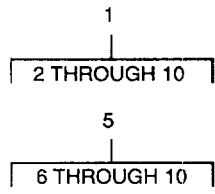

Figure 227. Feed Limit Switch

| Section II | | | | | |
|--------------------------------------|----------|-------|-----------------|---------------------------------------|-----|
| (1) | (2) | (3) | (4) | (5) | (6) |
| ITEM NO | SMR CODE | CAGEC | PART NUMBER | DESCRIPTION AND USABLE ON CODES (UOC) | QTY |
| GROUP 7313 SCREDE, VIBRATOR AGITATOR | | | | | |
| FIG. 227 FEED LIMIT SWITCH | | | | | |
| 1 | PFOOO | 1S654 | 13076633 | SWITCH ASSEMBLY..... | 2 |
| 2 | XBOZZ | 96906 | MS3106F14S2P | CONNECTOR..... | 1 |
| 3 | PFOZZ | 1S654 | 10347656 | CORODELECTRICAL..... | 1 |
| 4 | XCOZZ | 74545 | SHC-1023-CR | BOX CONNECTORCGEECTI..... | 1 |
| 5 | PFOOO | 91929 | LSYEC6B | CONNECTOR,RECPTACL..... | 1 |
| 6 | XDOZZ | 91929 | 10-32 UNFX 0C81 | SCEW,FILLISTEP HD # 10-32UNF-2A..... | 2 |
| | | | LG,LZINCPL | X 7/8 IN LG GRADE 5 CAPTIVE LW..... | |
| 7 | PFOZZ | 91929 | LSZ4006 | CONNECTOR BODY,RECE..... | 1 |
| 8 | XBOZZ | 91929 | LSZ1EC | HEAD..... | 1 |
| 9 | XDOZZ | 91929 | 8-32 UNCX 0175 | SCREW,MACHIE *8-3ZUNC-2A X 3/4..... | 4 |
| | | | LG,ZINC PL | IN LG GRADE 5 CAPTIVE LNCW..... | |
| 10 | XBOZZ | 91929 | LSL38 | BODY,FRONT..... | 1 |
| END OF FIGURE | | | | | |

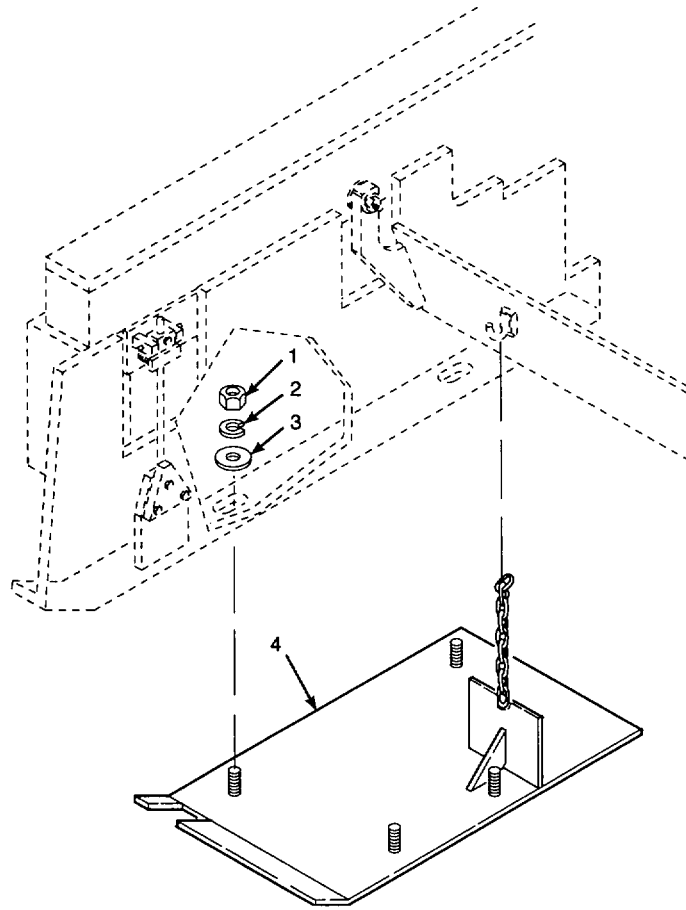

Figure 228. Cutoff Shoe

| SECTION II | | | | | |
|------------|-------|-------|------------|--|-----|
| (1) | (2) | (3) | (4) | (5) | (6) |
| ITEM | SMR | | PART | DESCRIPTION AND USABLE ON CODES (UOC) | QTY |
| NO | CODE | CAGEC | NUMBER | | |
| | | | | GROUP 7313 SCREED, VIBRATOR AGITATOR | |
| | | | | FIG. 228. CUTOFF SHOE | |
| 1 | PAOZZ | 99207 | 21C2538-59 | NUT,PLAIN,HEXAGON 1/2-13UNC-28 | 4 |
| | | | | GRADE C | |
| 2 | PAOZZ | 96906 | MS51415-9 | WASHER,LOCK 1/2 IN NOM ID HELICAL | 4 |
| | | | | SPRING..... | |
| 3 | PAOZZ | 96906 | MS51412-10 | WASHER,FLAT 0.562 IN ID X 1.375 IN | 4 |
| | | | | OD X 0.109 IN THK..... | |
| 4 | XBOZZ | 15654 | 13385477 | CUT-OFF SHOE RIGHT | 1 |
| 4 | XBOZZ | 15654 | 13085469 | CUTOFF SHOE LEFT..... | 1 |
| | | | | END OF FIGURE | |

228-1

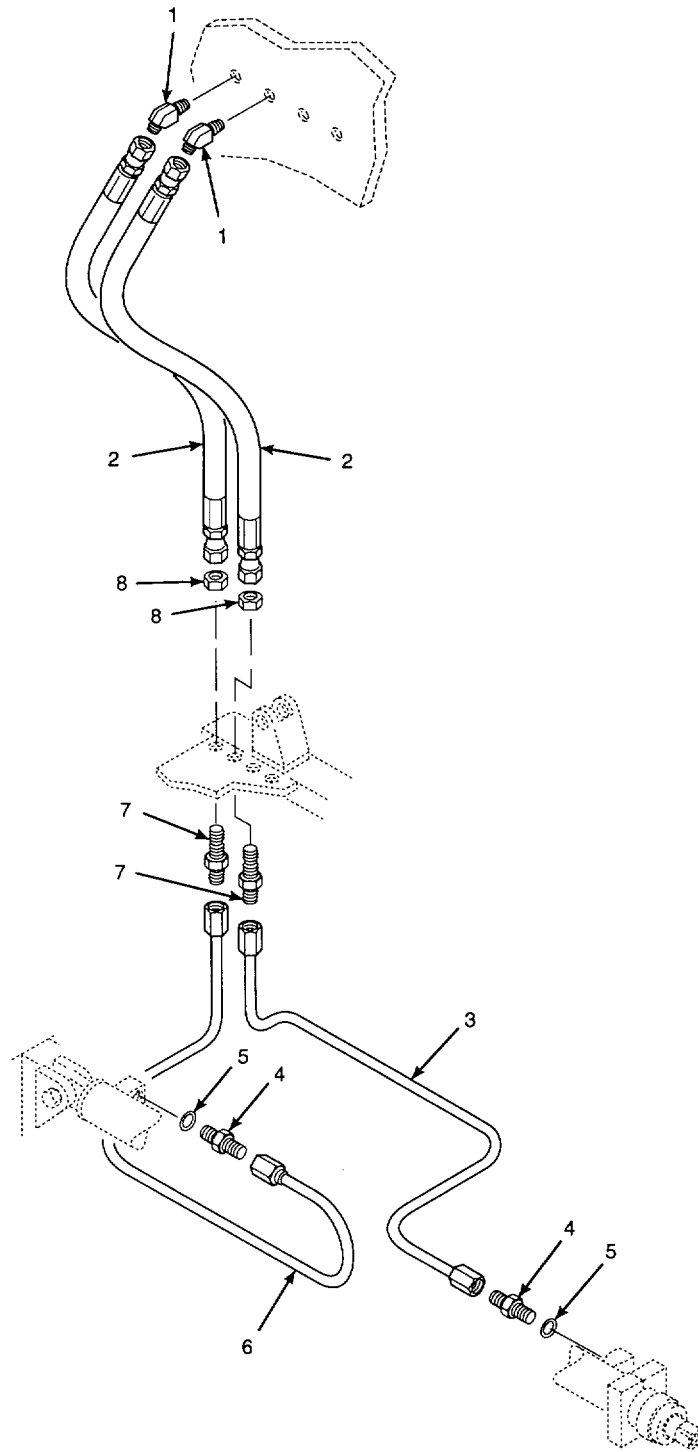
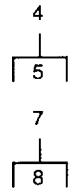

Figure 229. Screed Extension Cylinder Hoses, Lines, and Fittings (Screed)

| SECTION II | | | | | |
|------------|----------|-------|-----------------|--|-----|
| (1) | (2) | (3) | (4) | (5) | (6) |
| ITEM NO | SMR CODE | CAGEC | PART NUMBER | DESCRIPTION AND USABLE ON CODES (UOC) | QTY |
| | | | | GROUP 7318 VALVES, FORMED HOSES, LINES AND FITTINGS | |
| | | | | FIG. 229 SCREED3 EXTENSION CYLINDER HOSES, LINES, AND FITTINGS | |
| | | | | (SCREED) | |
| 1 | PFFZZ | 01276 | 2023-6-6S | ELBOW,PIPE TO TUBE 3/8-18NPTF X 9/16-18UNF-ZA 45 DEGR EE | 4 |
| 2 | XBFZZ | 01276 | 1C00812GGG0330A | HOSE ASSEMBLY | 4 |
| 3 | XB3FZZ | IS654 | 12998274 | TUBE ASSEMBLY LEFT | 1 |
| 3 | XBFZZ | 15654 | 12998266 | TUBE ASSEMBLY RIGHT | 1 |
| 4 | PAFFF | 96906 | MS51525-A6 | ADAPTER,STRAIGHT,TU 9/16-18UNF-2A | 4 |
| 5 | PAFZZ | 96906 | MS28778-6 | PACKING,PREFORM:D 3/8 IN TUBE 90 DUROMETFR BUNA-N | 1 |
| 6 | XBFZZ | 15654 | 12998290 | TUQE ASSEMBLY LEFT | 1 |
| 6 | XBFZZ | 1S654 | 12998282 | TUBE ASSEMBLY RIGHT | 1 |
| 7 | PAFFF | 96906 | MS515ZOA6Z | ADAPTER,STRAIGHT,TU 9/16-1UNF-2A X 9/16-188UNF-2A | 4 |
| 8 | PAFZZ | 96906 | MS51860-551 | NUT,PLAIN,HEXAGON 9/16-18UNF-2B1 | 1 |
| | | | | END OF FIGURE | |

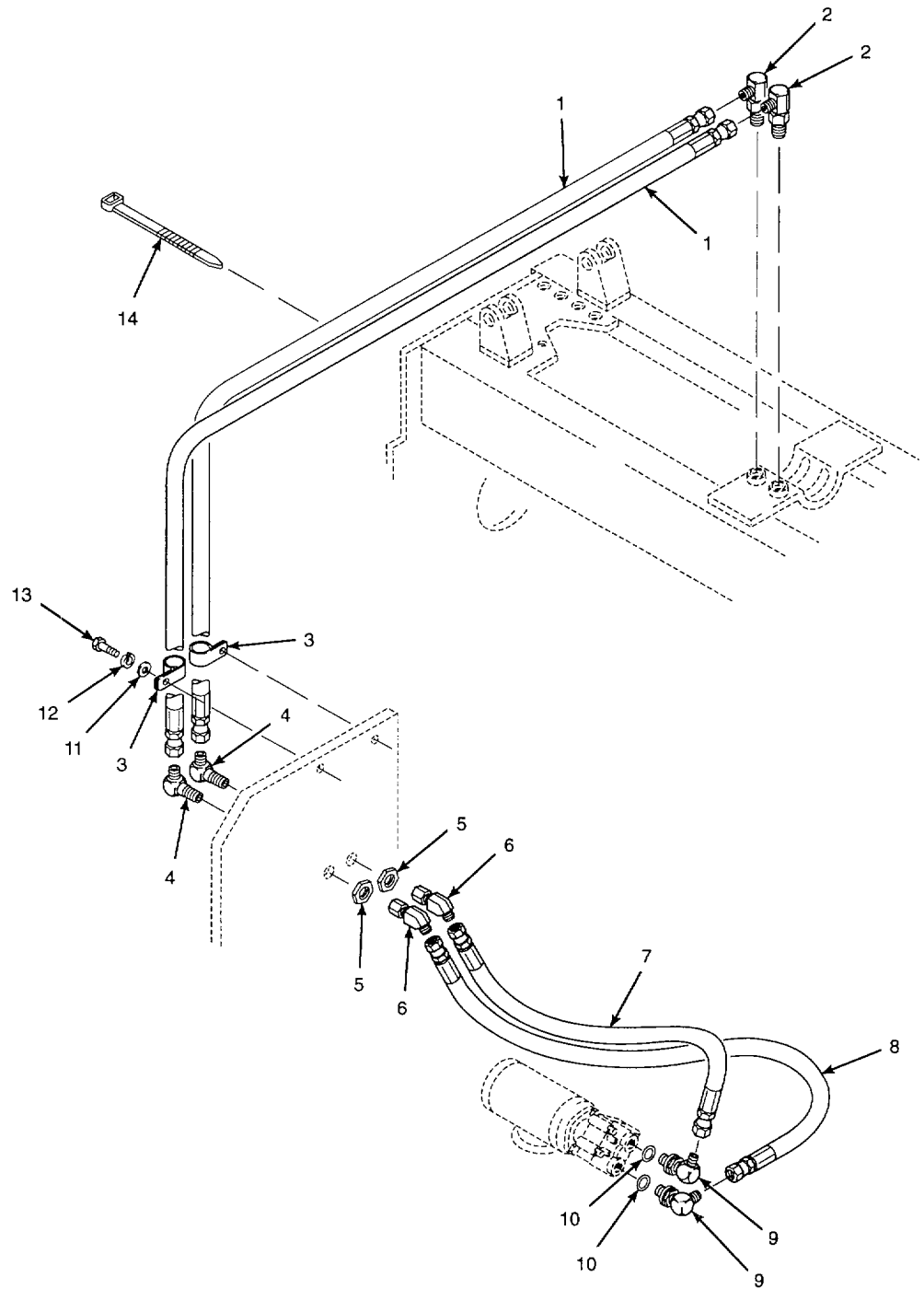
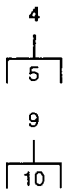

Figure 230. Extension Screed Vibration Hoses and Fittings (Screed)

| SECTION II | | | | | |
|--|----------|-------|-----------------|---|-----|
| (1) | (2) | (3) | (4) | (5) | (6) |
| ITEM NO | SMR CODE | CAGEC | PART NUMBER | DESCRIPTION AND USABLE ON CODES (UOC) | QTY |
| GROUP 7318 VALVES1 FORMED HOSES LIN.,SAND FITTINGS | | | | | |
| FIG. 230 EXTENSION SCREED VIBRATION HOSES AND FITTINGS (SCREED) | | | | | |
| 1 | XBFZZ | 01276 | 1C00002GGG0356A | HOSE ASSEMBLY..... | 4 |
| 2 | XBFZZ | 1B927 | 81-4-6 | ELBOW,SWIVEL 1/4-1NPTF X 9/16- 18UNF -2A | 4 |
| 3 | PAFZZ | 96906 | MS21333-126 | CLAMP,LOOP | 4 |
| 4 | PAFZZ | 96906 | MS51507A6 | ELESOW,TUBE 9/16-18UNF-2A X 9/16- 18UNF-2A 90 DEGREE | 4 |
| 5 | PAFZZ | 96906 | MS51860-55 | LOCKNUT,TUBE FITTIN 9/16-1SUNF-2P | 1 |
| 6 | XBFZZ | 96906 | MS5152286 | ELBOW,SWIVEL 9/16-13UNF-2A X 9/16- 18UNF-28 90 DEGREE..... | 4 |
| 7 | XBFZZ | 01276 | 1C00002GGG0470A | HOSE ASSEMBLY..... | 2 |
| 8 | XBFZZ | 01276 | 1C00002GGG0450A | HOSE ASSEMBLY..... | 2 |
| 9 | PFFFF | 01276 | 2062-8-6S | ELBOW, TUBE BOSS 3/4-16UNF-2A X 9/16-18UNF-24 90 DEGREE | 4 |
| 10 | PAFZZ | 96906 | MS28778-8 | PACKING,PREFORMED 1/2 IN TU3E OD..... 90 DUROMET:-R BUNA-N | 1 |
| 11 | PAFZZ | 96906 | MS51412-5 | WASHER,FLAT 3.312 IN ID X 0.734 IN | 4 |
| 12 | PAFZZ | 96906 | MS51415-5 | WASHER,LOCK 1/4 IN NOM ID HELICAL | 4 |
| 13 | PAFZZ | 80204 | 81821BH025C063N | SCREW,CAP,HEXAGON H 1/4-20UNC-2A X..... | 4 |
| 14 | PACZZ | 96906 | M5S3367-3-9 | STRAP ,TIEDOWN,ELECT | 12 |
| END OF FIGURE | | | | | |

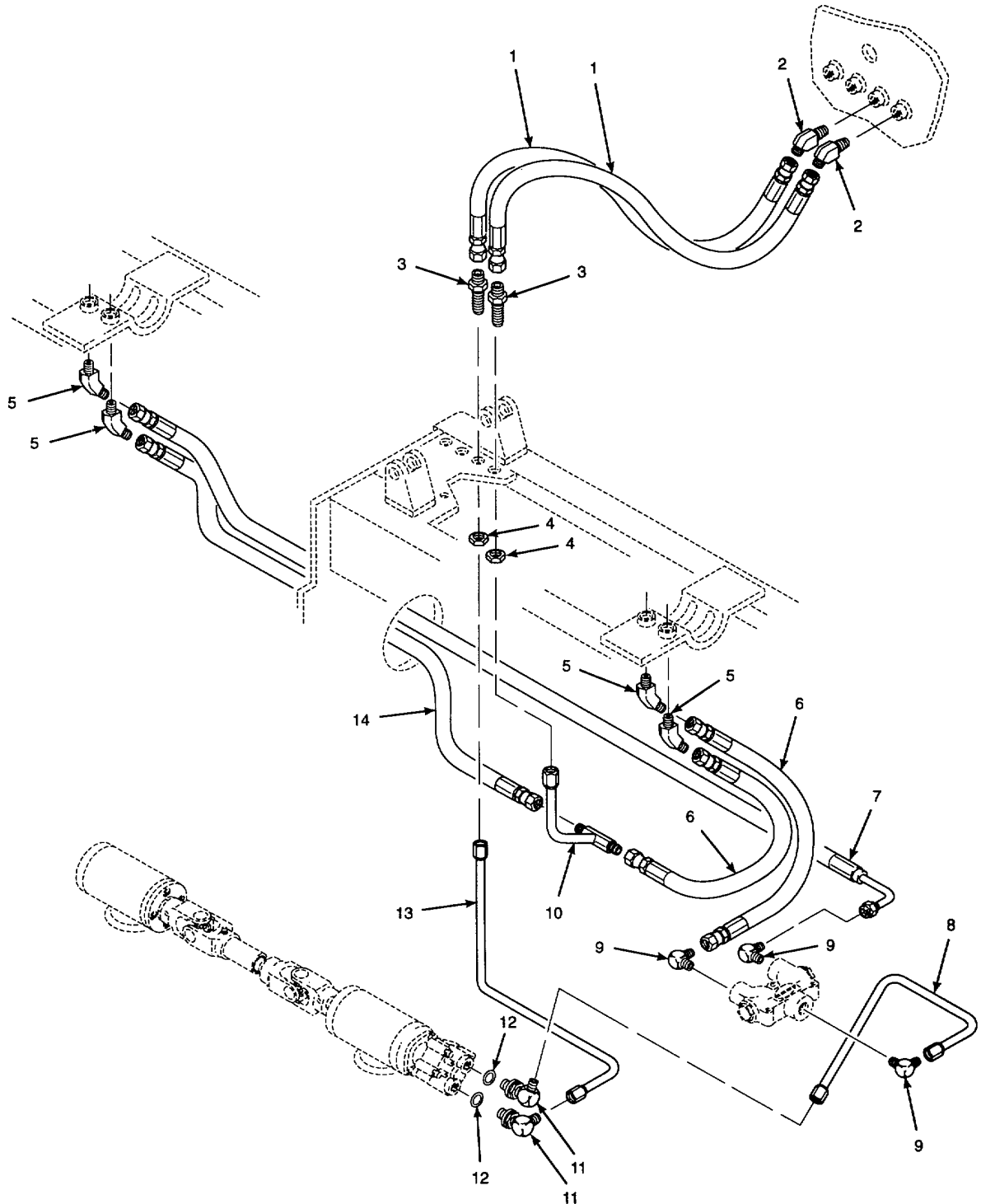
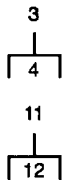

Figure 231. Main Screed Vibration Hoses, Lines, and Fittings (Screed)

| SECTION II | | | | | |
|--|----------|-------|------------------|--|-----|
| (1) | (2) | (3) | (4) | (5) | (6) |
| ITEM NO | SMR CODE | CAGEC | PART NUMBER | DESCRIPTION AND USABLE ON CODES (UOC) | QTY |
| GROUP 7318 VALVES, FORMED HOSES, LINES AND FITTINGS | | | | | |
| FIG. 231 MAIN SCREEL) VIBRATION HOSE-S, LINES, AND FITTINGS (SCREED) | | | | | |
| 1 | XBFZZ | 01276 | 1C00812ZGGG0330A | HOSE ASSEMBLY | 2 |
| 2 | PFFZZ | 01276 | 2023-6-6S | ELBOW,PIPE TO TUU E 3/8-10NPTF X 9/..... 16-18UNF-2A 45 DEGREE | 2 |
| 3 | PAFFF | 96906 | MS51520A6 | ADAPTERR,STRAIGHT,U 9/ 16-1LUNF-2A X 9/ 1 6- 18UNF | 2 |
| 4 | PAFZZ | 96906 | MS51860-55 | LOCKNUT,TUBE FITTIN 9/16-18UGF-23. | 1 |
| 5 | PAFZZ | 96906 | MS51508A6 | ELBOW,PIPE TO TUBE 1/4-18NPTF X 9/..... 16-18UNF-2A 45 DEGREE | 4 |
| 6 | XBFZZ | 1276 | 1C000002GGG0220A | HOSE ASSEMBLY | 2 |
| 7 | XBFZZ | 01276 | 1C000L0GGG0653A | HOSE ASSEMBLY | 1 |
| 8 | XBFZZ | 15654 | 10469666 | TUBE ASSEMBLY | 1 |
| 9 | PAFZZ | 96906 | MS51504A6 | ELBOW,PIPE TO TUBE 9/16-18UNF-2A X..... 1/4-18NPTF 90 DEGREE | 3 |
| 10 | XBFZZ | 1S654 | 10469641 | TUBE ASSEMBLY | 1 |
| 11 | PFFFF | 01276 | 2062-B-6S | ELBOW,TUBE TO BOSS 3/4-16UNF-2A X 9/16-18UNF-2A 00 DEGREE | 2 |
| 12 | PAFZZ | 96906 | MS28778-6 | PACKING,PREFORMED 1/2 IN TUBE OD..... 90 DUOUROMETER BUNA-N | 1 |
| 13 | XBFZZ | 15654 | 10469658 | TUNE ASSEMBLY..... | 1 |
| 14 | XBFZZ | 01276 | 1C00002GCG03B0A | HOSE ASSEMBLY | 1 |

END OF FIGURE

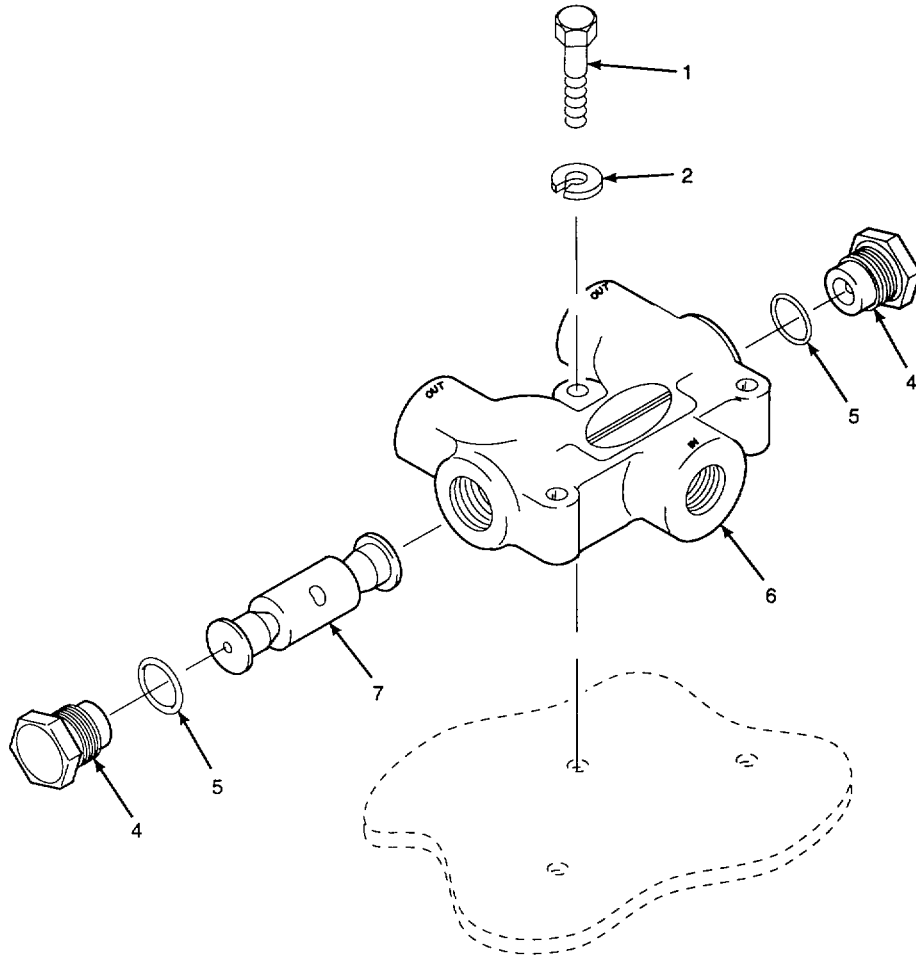
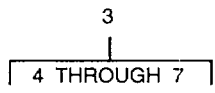

Figure 232. Screed Vibration Flow Divider

| SECTION II | | | | | |
|------------|----------|-------|-------------|--|-----|
| (1) | (2) | (3) | (4) | (5) | (6) |
| ITEM NO | SMR CODE | CAGEC | PART NUMBER | DESCRIPTION AND USABLE ON CODES (UOC) | QTY |
| | | | | GROUP 7318 VALVES, FORMED HOSES, | |
| | | | | FIG. 232 SCREED VIBRATION FLOW DIVIDER | |
| 1 | PAFZZ | 96906 | MS35291-41 | BOLT,MACHINE 5/16-16UNC-2A X 2 ¼ | 3 |
| | | | | IN LG GRADE 8 | |
| 2 | PAFZZ | 96906 | MS51415-6 | WASHER,LOCK 5/16 IN NOM ID HELICAL | 3 |
| | | | | SPRING..... | |
| 3 | PFFFF | 02249 | PD-50S0-50 | VALVE,LINEAR,DIRECT | 1 |
| 4 | XBFZZ | OHVX9 | 242-00 | PLUG,END CAP..... | 2 |
| 5 | PAFZZ | 96906 | MSZ8778-14 | PACKING,PREFO0MED 7/8 IN TUBE OD..... | 2 |
| | | | | 90 DUROMETER BUNA-N | |
| 6 | XAFZZ | OHVX9 | 240-001 | BODY,FLOW DIVIDER | 1 |
| 7 | XBFZZ | OHVX9 | 241-001 | SPOOL,FLOW DIVIDER..... | 1 |

END OF FIGURE

232-1

2
|
[3]

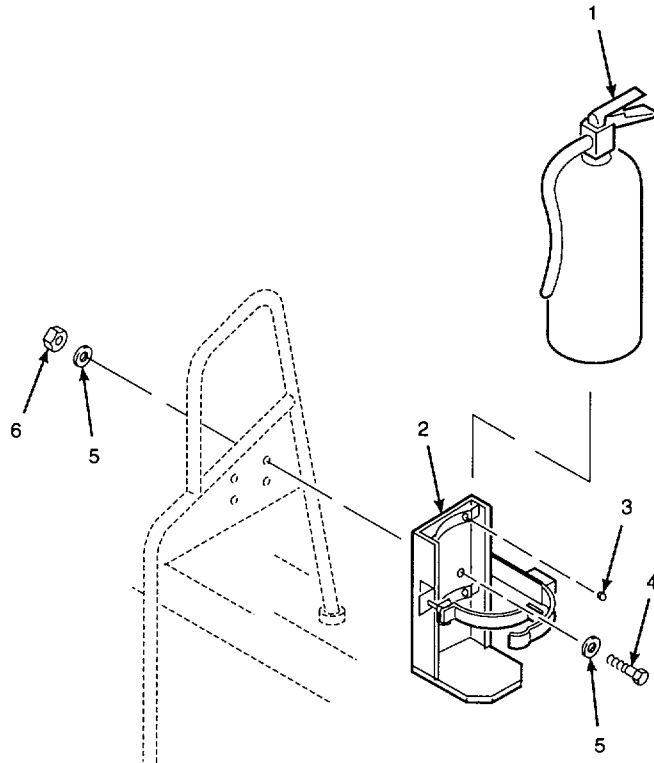

Figure 233. Fire Extinguisher and Bracket

| SECTION II | | | | | |
|------------|----------|-------|-----------------|---|-----|
| (1) | (2) | (3) | (4) | (5) | (6) |
| ITEM NO | SMR CODE | CAGEC | PART NUMBER | DESCRIPTION AND USABLE ON CODES (UOC) | QTY |
| | | | | GROUP 76 FIRE FIGHTING EQUIPMENT | |
| | | | | GROUP 7638 PORTABLE FIRE FIGHTING | |
| | | | | FIG. 233 FIR- EXTINGUISHER AND BRACKET | |
| 1 | PEOZZ | 61649 | 466206 | EXTINGUISHER,FIRE | 1 |
| 2 | PFOOO | 54905 | 810 | BRACKET,FIRE EXTING..... | 1 |
| 3 | XBOZZ | 98388 | 4089 | BUMPER,RUBBER | 7 |
| 4 | PAOZZ | 80204 | 81821BH038C125N | SCREW,CAP,HEXAGON H 3/8-15UNC-2A X..... | 4 |
| | | | | 1 1/4 IN LG GRADE 8 | |
| 5 | XBOZZ | 1S654 | 59565036 | WASHER,FLAT..... | 8 |
| 6 | PFOZZ | 1S654 | 59327841 | NUT,PLAIN,HEXAGON 3/8-16UNC-2B..... | 4 |
| | | | | GRADE C..... | |
| | | | | END OF FIGURE | |
| | | | | 233-1 | |

SECTION II

| (1) ITEM NO | (2) SMR CODE | (3) CAGEC | (4) PART NUMBER | (5) DESCRIPTION AND USABLE ON CODES (UOC) | (6) QTY |
|------------------------|--------------------|---------------|-----------------------|--|------------|
| GROUP 94 REPAIR KITS | | | | | |
| GROUP 9401 REPAIR KITS | | | | | |
| PFFZZ | 14120 | B21120-0040K | | PARTS KITS, SEAL REPL..... | 1 |
| | | | | PACKING,PREFORMED | (2) 148-5 |
| | | | | RING,EXPANSION | (2) 148-4 |
| | | | | SEAL | (2) 148-3 |
| | | | | SEAL,PLAIN ENCASED | (1) 148-9 |
| PAFFZ | 29260 | PMCK-SAE-8400 | | PARTS KITS,SEAL REPL..... | 1 |
| | | | | CUP,COMPRESSION | (1) 163-8 |
| | | | | PACKING,PREFORMED | (2) 158-10 |
| | | | | PACKING,PREFORMED | (1) 163-19 |
| | | | | PACKING,PREFORMED | (1) 168-12 |
| | | | | RETAINER,PACKING | (2) 168-18 |
| | | | | RETAINER,PACKING | (2) 166-9 |
| | | | | WIPER,RING | (1) h168-6 |
| PFFZZ | 007Z0 | SK08-2N-T | | PARTS KITS,SEAL REPL | 1 |
| | | | | PACKING,PREFORMED | (1) 164-21 |
| | | | | PACKING,PREFORMED | (1) 164-11 |
| | | | | RETAINER,PACKING | (1) 164-22 |
| PFOZZ | 13446 | U5LB0146 | | GASKET ASSORTMENT..... | 1 |
| | | | | GASKET | (1) 1-7 |
| | | | | GASKET | (1) 10-27 |
| | | | | GASKET | (2) 27-9 |
| | | | | GASKET | (1) 24-3 |
| PFOZZ | 1344L6 | U5LT0175 | | GASKET | (4) 18-10 |
| | | | | GASKET | (1) 11-7 |
| | | | | GASKET | (1) 40-7 |
| | | | | GASKET | (1) 26-13 |
| | | | | GASKET | (2) 17-6 |
| | | | | GASKET | (1) 17-1 |
| | | | | GASKET | (1) 17-2 |
| | | | | GASKET | (1) 17-3 |
| | | | | GASKET | (1) 27-43 |
| | | | | GASKET | (1) 40-4 |
| | | | | GASKET | (1) 27-29 |
| | | | | HEAD GASKET | (1) 3-9 |
| | | | | PACKING,PREFORMED | (8) 9-3 |
| | | | | PACKING,PROFLRSMD | (1) 11-2o |
| | | | | PACKING,PRE F3RMED | (2) 31-16 |
| | | | | SPACER | (4) 18-11 |
| | | | | WASHER | (4) 18-12 |
| PFFZZ | 13446 | U7LW0058 | | KIT,REPAIR | 1 |
| | | | | GASKET | (1) 43-6 |
| | | | | GASKET | (1) 43-4 |
| | | | | SNAP RING | (1) 43-2 |
| PAFZZ | 22638 | 12995 | | PARTS KITS,SEAL REPL..... | 3 |
| | | | | CUP,COMPRESSION | (1) 200-4 |
| | | | | O-RING | (1) 230-8 |
| | | | | PACKING,PREFORED | (1) 200-16 |

KITS-1

SECTION II

TM5-3895-373-24P

| (1) ITEM NO | (2) SMR CODE | (3) CAGEC | (4) PART NUMBER | (5) DESCRIPTION AND USABLE ON CODES (UOC) | (6) QTY |
|-------------------|--------------------|--------------|-----------------------|--|-------------|
| | | | | RETAINER,PACKING | (1) 200-7 |
| | | | | RETAINER,PACKING | (2) 200-12 |
| | | | | SEA | (1) 200-13 |
| | | | | WIDER,RING | (1) 200-3 |
| PAFZZ | 22638 | 14121 | | PARTS KIT,SEAL REPL | 1 |
| | | | | CUP,COMPRESSION | (1) 213-8 |
| | | | | O-RING | (1) 213-11 |
| | | | | PACKING,PREFORMED | (1) 213-14 |
| | | | | RETAINER,PACKING | (2) 213-4 |
| | | | | RETAINER,PACKING | (1) 213-10 |
| | | | | SEAL | (1) 213-5 |
| | | | | WIPER,RING | (1) 213-7 |
| PFFZA | 08481 | 14702 | | PARTS KIT,SEAL REPL | 1 |
| | | | | PACKING MATEPIAL | (1) 121-8 |
| | | | | PACKING,PREFORMED | (1) 121-7 |
| | | | | PACKING,PREFORMED | (1) 121-9 |
| | | | | RING,WIPER | (1) 121-4 |
| | | | | SEAL,NONM-TALLIC ST | (1) 121-3 |
| PAFZZ | 30058 | 21170001 | | PACKING,PREFORMED | 4 |
| | | | | PACKING,PREFORMED | (2) 152-23 |
| | | | | PACKING,PREFORMED | (2) 152-22 |
| | | | | RETAINER,PACKING | (3) 152-21 |
| PAFZZ | 30058 | 21170002 | | PARTS KIT,SEAL REPL | 5 |
| | | | | PACKING,PREFORMED | (1) 152-10 |
| | | | | PACKING,PREFORMED | (1) 152-9 |
| | | | | PACKING,PREFORMED | (1) 152-7 |
| | | | | RETAINER,PACKING | (2) 152-3 |
| | | | | RETAINER ,PACKING | (2) 152-6 |
| PAFZZ | 30058 | 21170003 | | PARTS KIT,SEAL REPL | 1 |
| | | | | PACKING,PREFORMED | (1) 152-28 |
| | | | | PACKING,PREFORMED | (1) 152-30 |
| | | | | PACKING,PREFORMED | (1) 152-32 |
| | | | | PACKING,PR FORMED | (1) 152-34 |
| | | | | RETAINER,PACKING | (2) 152-29 |
| | | | | RETAINER,PACKING | (2) 152-31 |
| | | | | RETAINER,PACKING | (2) 152-33 |
| PFFZZ | 9G527 | 24300-777 | | SEAL,PLAIN..... | 1 |
| | | | | DIAPHRAGM | (1) 147-5 |
| | | | | GASKETIBACK-UP | (1) 147-4 |
| | | | | GASKET,PROTECTOR | (1) 147-3 |
| | | | | SEAL,DIAPHRAG' | (1) 147-2 |
| PFFZA | 9G527 | 24300-779 | | PARTS KITS-AL REPL | 1 |
| | | | | DIAPHRAGM | (1) 147-31 |
| | | | | GASKET,BACK-UP | (1) 147-4 |
| | | | | GASKET,PROTECTOR | (1) 147-3 |
| | | | | SEAL,DIAPHAGM | (1) 147-32 |
| PFFZZ | 7N269 | 24380-959 | | PARTS KIT,SEAL REPL | 1 |
| | | | | BALL,STEEL | (2) 147-42 |
| | | | | DIAPHRAGM | (1) 147-5 |
| | | | | DIAPHRAGM | (1) 147-31 |
| | | | | GASKET,PROTECTER | (1) 147-3 |
| | | | | GASKET,PORT ADAPTER | (1) 147-34 |

KITS-2

SECTION II

| (1) ITEM NO | (2) SMR CODE | (3) CAGEC | (4) PART NUMBER | (5) DESCRIPTION AND USABLE ON CODES (UOC) | (6) QTY |
|-------------------|--------------------|--------------|-----------------------|--|-------------|
| | | | | O-RING | (1) 147-20 |
| | | | | O-RING | (1) 147-18 |
| | | | | PACKING,,PREFOMED | (2) 147-12 |
| | | | | PACKINGIPR-FORMED | (1) 147-27 |
| | | | | SEAL(1IAPH)AG | (1) 147-2 |
| | | | | SEAL,DIAPHRAGM | (1) 147-32 |
| | | | | SEAL,SHAFT | (1) 147-39 |
| | | | | SPRING..... | (2) 147-43 |
| PFFZZ | 9G527 | 24380-986 | | PLATE,MOUNTING | 1 |
| | | | | BACKPLATE ASSY | (1) 147-22 |
| | | | | PLUG ASSEM3LY | (1) 147-13 |
| | | | | PLUG ASSEMBLY | (1) 147-19 |
| | | | | PLUG ASSEMBLY | (1) 147-16 |
| | | | | PLUG ASSE'MBLY | (1) 147-28 |
| | | | | POPPET | (1) 147-24 |
| | | | | SEAT | (1) 147-23 |
| | | | | WASHER,FLAT | (1) 147-26 |
| PFHZZ | 13446 | 26741068 | | PARTS KIT,TURBOSUP..... | |
| | | | | BOLT,MACHINE | (6) 28-3 |
| | | | | BOLT,MACHINE | (6) 28-10 |
| | | | | CLAMP,TOWTRACT | (3) 28-2 |
| | | | | CLAMP,TOWTRACT | (3) 28-12 |
| | | | | PLATE,SPCIAL | (3) 28-11 |
| PFOZZ | 81978 | 3K3121V | | PARTS KITS,SOLENOID | 1 |
| | | | | O-RING | (1) 184-9 |
| | | | | PLUNGER | (1) 186-10 |
| | | | | SPRINGPCOIL | (1) 186-11 |
| PFHH | 4120 | 4460289 | | PARTS KIT ,AXIAL PIS..... | 1 |
| | | | | CYLINDER BLOCK | (1) 101-17 |
| | | | | GUIDE,RETAINER | (1) 101-20 |
| | | | | PIN,RETAINING | (1) 101-19 |
| | | | | PIN,STRAIGHT,HEADLE(| (3) 101-18 |
| | | | | PISTONIPUMP | (7) 101-22 |
| | | | | RETAINERISLIPPER | (1) 101-21 |
| | | | | RINGRETAINING | (1) 101-13 |
| | | | | SPRINGICYLINGER BLK | (1) 101-15 |
| | | | | WASHER,FLAT | 1) 101-14 |
| | | | | WASHER,FLAT | (1) 101-16 |
| PFHZZ | 14120 | 4510002 | | PARTS KIT.AXIAL PIS..... | 1 |
| | | | | PACKING,PREFORED | (2) 102-18 |
| | | | | RING,PISTON | (2) 102-17 |
| PFHZA | 14120 | 4510017 | | GASKET ANO SEAL SET..... | 1 |
| | | | | GASKET | (2) 102-16 |
| | | | | GASKET | (1) 101-10 |
| | | | | O-RING | (1) 101-47 |
| | | | | PACKING,PREFORMED | (2) 102-18 |
| | | | | PACKING,PREFORMED | (1) 101-3 |
| | | | | PACKING,PREFORMED | (1) 101-40 |
| | | | | PACKING,PREFORMED | (1) 102-33 |
| | | | | PACKING,PREFORMED | (1) 102-23 |
| | | | | PACKING,PREFORMED | (2) 102-24 |
| | | | | RETAINER,PACKING | (1) 101-46 |

KITS-3

SECTION II

| (1) ITEM NO | (2) SMR CODE | (3) CAGEC | (4) PART NUMBER | (5) DESCRIPTION AND USABLE ON CODES (UOC) | (6) QTY |
|-------------------|--------------------|--------------|-----------------------|--|------------|
| | | | | RING,PISTON | (2) 102-17 |
| | | | | RING,RETAINING | (2) 102-19 |
| | | | | SEAL,PLAIN | (1) 101-24 |
| | | | | SEAL,PLAIN | (1) 102-29 |
| | | | | SPACER,RING | (1) 102-34 |
| PFFZZ | 07988 | 6004080 | | PARTS KIT,VALVEC..... | 1 |
| | | | | DISK,VALVE | (1) 161-5 |
| | | | | GUIDE,DISKIVALVE | (1) 161-3 |
| | | | | PACKING,PRFORMED | (2) 161-7 |
| | | | | PACKING,PREFORMED | (1) 161-10 |
| | | | | PACKING,PREFORMED | (1) 161-14 |
| | | | | PACKING,PREFDRMED | (2) 161-21 |
| | | | | PACKING,PREFRMED | (1) 161-24 |
| | | | | RETAINER,PAICING | (1) 161-2 |
| | | | | SPRING,HLCPS | (1) 161-9 |
| | | | | SPRING,HLCPS | (1) 161-4 |
| PAFZZ | 07938 | 6010988 | | PARTS KIT,LINEAR DI..... | 4 |
| | | | | PACKINGN,PREFORMED | 1) 156-17 |
| | | | | PACKING,PRCFORMED | (1) 156-15 |
| | | | | PACKING,PREFOMED | (2) 156-19 |
| | | | | RETAINER,PACKING | (1) 156-16 |
| PFFZZ | 79138 | 6012400 | | PARTS KIT,LINEAR..... | 1 |
| | | | | BALL,CHECK | (1) 161-20 |
| | | | | BODY,VALVE | (1) 161-11 |
| | | | | DISK,VALVE | (1) 161-5 |
| | | | | GUIDE,DISK,VALVE | (1) 161-3 |
| | | | | GUIDE,VALVE | (1) 161-18 |
| | | | | HOLER SPR I NG | (1) 161-12 |
| | | | | LINER,VALVE | (1) 161-25 |
| | | | | NUT,PLAIN,HEXAGON | (1) 161-17 |
| | | | | PACKING,PREFORMED | (2) 161-7 |
| | | | | PACKING,PREFORMED | (1) 161-10 |
| | | | | PACKING,PREFORMED | (1) 161-14 |
| | | | | PACKING,PROFORMED | (2) 161-21 |
| | | | | PACKING,PREFORMED | (1) 161-24 |
| | | | | PLUG,MACHINE THREAD | (1) 161-23 |
| | | | | RETAINER,PACKING | (1) 161-2 |
| | | | | RETAINER,VALVE | (1) 161-15 |
| | | | | SCREW,HEADO- | (1) 161-16 |
| | | | | SLICE,VALVE | (1) 161-22 |
| | | | | SPRING,HLGPS | (1) 161-9 |
| | | | | SPRING,HLCPS | (1) 161-4 |
| | | | | SPRING,HLCPS | (1) 161-13 |
| PFFZZ | 07983 | 6013080 | | PARTS KIT,LINEAR..... | 1 |
| | | | | PACKING,REFORMED | (2) 156-29 |
| | | | | PACKING,PREFORMED | (2) 156-28 |
| | | | | PIN | (2) 156-24 |
| | | | | PIN | (2) 155-27 |
| | | | | PLUG | (2) 156-25 |
| | | | | PLUNGER | (2) 156-26 |
| | | | | TUBE,VALVE | (2) 156-30 |
| PFHZZ | 196151 | 61237 | | PARTS KIT,SEAL REPL..... | 1 |

KITS-4

SECTION II

| (1) ITEM NO | (2) SMR CODE | (3) CAGEC | (4) PART NUMBER | (5) DESCRIPTION AND USABLE ON CODES (UOC) | (6) QTY |
|-------------------|--------------------|----------------|-----------------------|--|-------------|
| PFHZZ 96151 | 96151 | 61238 | | PACKING ,PREFORMED | (1) 207-5 |
| | | | | SEAL,DUST | (1) 207-10 |
| | | | | SEAL,PLAIN | (1) 207-2 |
| | | | | PARTS KIT ,SEAL REPL | |
| | | | | PACKING,PRFORMED | (1) 201-26 |
| | | | | PACKING,PREFORMED | (1) 207-29 |
| | | | | PACKING,PREFORMED | (1) 207-20 |
| | | | | PACKING,PREFORMED | (1) 207-5 |
| | | | | PACKING,PREFOMED | (2) 207-12 |
| | | | | SEAL RING | (1) 207-17 |
| PFHZZ 63632 | 63632 | 7135-110 | | PARTS KIT,DIESEL EN..... | |
| | | | | BALL | (1)23- |
| | | | | FILTER ELEMENTVFLUI(1) | 20-15 |
| | | | | GASKET | (1)23-29 |
| | | | | GASKET | (1)22-13 |
| | | | | GASKET | (1)21-18 |
| | | | | GASKET | (1)23-3 |
| | | | | PACKING,PREFORMED | (1)20-33 |
| | | | | PACKING,PRFORED | (1)20-11 |
| | | | | PACKING,PREFORMED | (1)20-11 |
| | | | | PACKING,PREFORED | (2)23-5 |
| | | | | RING,SEALING | (2)23-7 |
| | | | | RING,SEALI,N | (1)21-19 |
| | | | | SEAL | (4)22-14 |
| | | | | SEAL,PLAIN E.NCASEO (1) | 21-20 |
| | | | | SEAL,PUMP | (1)21-17 |
| | | | | SEAL,PUMP | (2)22-4 |
| | | | | WASHER | (1)20-14 |
| | | | | WASHER | (2)21-8 |
| | | | | WASHER | (2)22-6 |
| | | | | WASHER | (1)22-29 |
| | | | | WASHER SPECIAL | (1)21-5 |
| | | | | WASHER,FLAT | (1)20-21 |
| | | | | WASHER,FLAT | (1)20-43 |
| | | | | WASHER,FLAT | (1)23-15 |
| | | | | WASHER,FLAT | (1)23-11 |
| | | | | WASHER,FLAT | (1)20-34 |
| | | | | WASHER,FLAT | (1)21-2 |
| | | | | WASHER,LOCK | (2)22-18 |
| | | | | WASHER,LOCK | (2)21-16 |
| | | | | WASHER,LOCK | (2)22-2 |
| | | | | PFHZZ 1412Q | 1412Q |
| SHIM | (4) 101-4 | | | | |
| SHIM | (4) 101-4 | | | | |
| SHIM | (3) 101-4 | | | | |
| SHIM | (2) 101-4 | | | | |
| PFFZZ 09714 | 09714 | 1-862-901-025D | | KIT,TRANSMITTER MTG | |
| | | | | GASKET | (1)70-7 |
| | | | | WASHER,FIBER | (5)70-8 |
| | | | | END OF FIGURE | |

KITS-5

| SECTION II | | | | | |
|------------|----------|-------|-------------|--|-----|
| (1) | (2) | (3) | (4) | (5) | (6) |
| ITEM NO | SMR CODE | CAGEC | PART NUMBER | DESCRIPTION AND USABLE ON CODES (UOC) | QTY |
| | | | | GROUP 95 GENERAL USE STANDARDIZED PARTS | |
| | | | | GROUP 9501 HARDWARE SUPPLIES ANO BULK MATERIAL, COMMON | |
| 1 | PFGZZ | 15654 | 50829670 | BUMPER,METALLIC 1/8 IN NOM CHANNEL | V |
| 2 | PFOZZ | 77060 | R-68387 | CONDUIT,METAL,FLEXI 3/4 IN J | V |
| 3 | PACZZ | 73842 | 30R65/16 ID | HOSET,FUEL,BULK 5/16 IN NOM ID..... | V |
| 4 | PAOZZ | 36000 | LS12 | HOSE,METALLIC 2 IN ITCD | V |
| 5 | PFOOO | 77060 | R-64496 | HOSE,NONMETALLIC 1/4 IN NOM IDS.IE | V |
| 6 | PAOZZ | 24161 | 28328 | HOSE,NONMETALLIC 1 3/4 IN ID | V |
| 7 | PAOZZ | 73842 | 65031 | HOS-NDONMETALLIC 5/8 IN NOM ID | V |
| 8 | PAOZZ | 24161 | 23648 | HOSE,NONMETALLIC 3 IN ID.E.....C V | |
| 9 | PAOZZ | 01276 | 2556-4 | HOSE,NONMETALLIC 1/4 IN NOM IDE111 | V |
| 10 | PACZZ | 76385 | ZX-4135 | NONMETALLIC CHANNEL 1/8 IN CHANNEL..... | V |
| | | | | X 1/2 IN DEEP X 5/8 IN HIGH | |
| 11 | XDOZZ | 28818 | CF40BH54 | SOUND CONTROL BATT 1 IN THK111 | V |
| 12 | PAOZZ | 71643 | G561 | 1/2IN WIDE TAP 4INSULATIONIELE 1/2 IN WIDE | V |
| | | | | END OF FIGURE | |
| | | | | BULK-1 | |

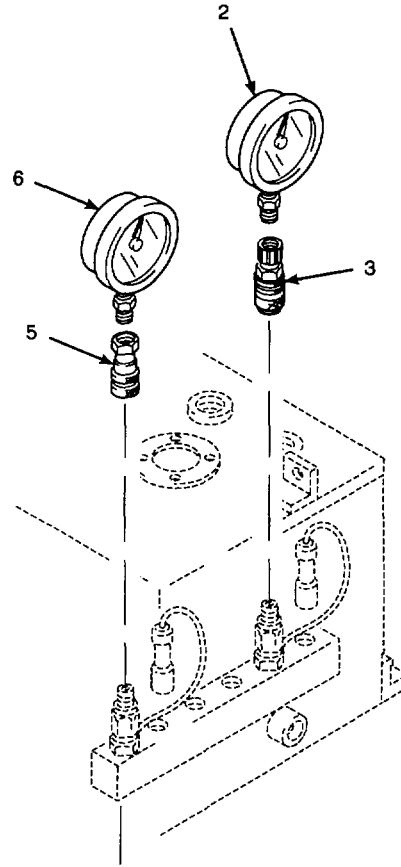
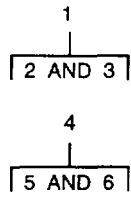

Figure 234. Hydraulic Pressure Test Gauges

SECTION II

| (1) ITEM NO | (2) SMR CODE | (3) CAGEC | (4) PART NUMBER | (5) DESCRIPTION AND USABLE ON CODES (UOC) | (6) QTY |
|-------------------|--------------------|--------------|-----------------------|--|------------|
|-------------------|--------------------|--------------|-----------------------|--|------------|

GROUP 26 SPECIAL TOOLS AND TEST EQUIPMENT

GROUP 2604 SPECIAL TOOLS

FIG. 234. HYDRAULIC PRESSURE TEST GAUGES

| | | | | | |
|---|-------|-------|-----------------|--------------------------------------|--|
| 1 | PEFFF | 1S654 | 13120423 | GAGE,PRESSURE,DIAL | |
| 2 | PEFZZ | 01276 | 5601-4-4S | COUPLING HALF,QUICK 1/4-1BNPTF | |
| 3 | PEFZZ | JVY1 | 125SGAB10 | GAGE,PRESSURE,DIAL | |
| 4 | PEFFF | 15654 | 13120431 | GAGE,PRESSURE,DIAL | |
| 5 | PEFZZ | OJVY1 | 25SGABI5 | GAGE,PRESSURE,DIAL | |
| 6 | PEFZZ | 01276 | FD90-1021-04-04 | COUPLING HALF,QUICK 1/4-1BNPTF | |
| | | | | END OF FIGURE | |

**CROSS- REFERENCE-INDEXES
NATIONAL STOCK NUMBER INDEX**

| STOCK NUMBER | FIG. | ITEM | STOCK NUMBER | FIG. | ITEM |
|-------------------|------|------|-------------------|------|------|
| 4730-00-001-7778 | 174 | 18 | 5340-00-053-8994 | 97 | 33 |
| 5355-00-009-5281 | 25 | 1 | | 230 | 3 |
| | 211 | 4 | 2910-00-357-1421 | 34 | 5 |
| 5310-00-014-5855 | 127 | 10 | 5305-00-056-9384 | 226 | 12 |
| | 200 | 16 | 5305-00-059-4092 | 188 | 4 |
| | 213 | 14 | 5305-00-068-0508 | 36 | 12 |
| 5330-00-015-6696 | 166 | 15 | 5315-30-058-6160 | 226 | 15 |
| 5310-00-017-5121 | 75 | 1 | | 64 | 3 |
| 5315-00-017-9252 | 129 | 5 | | 132 | 14 |
| 4730-00-019-2067 | 99 | 27 | | 143 | 6 |
| 4730-00-028-7021 | 30 | 9 | | 159 | 6 |
| 5310-00-043-0520 | 36 | 4 | | 183 | 31 |
| | 61 | 6 | | 186 | 5 |
| | 178 | 3 | | 198 | 24 |
| 5310-00-043-1680 | 29 | 7 | | 185 | 9 |
| | 179 | 6 | | 214 | 6 |
| | 226 | 2 | 5305-00-O 0-0509 | 104 | 23 |
| | 33 | 6 | | 198 | 1 |
| | 37 | 14 | | 226 | 7 |
| 5310-00-044-6477 | 25 | 10 | | 187 | 14 |
| | 13 | 68 | 5305-00-068-0510 | 1 | 12 |
| | 137 | 7 | | 29 | 5 |
| | 139 | 6 | | 37 | 6 |
| | 141 | 2 | | 99 | 22 |
| | 151 | 2 | | 127 | 6 |
| | 182 | 3 | | 127 | 12 |
| | 205 | 18 | | 134 | 7 |
| | 50 | 3 | | 137 | 5 |
| | 73 | 14 | | 149 | 8 |
| 5310-00-045-5207 | 35 | 3 | | 135 | 10 |
| 5310-00-045-5211 | 63 | 7 | | 150 | 1 |
| | 50 | 4 | | 179 | 8 |
| 5310-00-045-5212 | 35 | 5 | | 178 | 13 |
| 4730-00-05C0-4203 | 203 | 6 | | 183 | 36 |
| 4730-00-050-4205 | 196 | 32 | | 187 | 9 |
| | 123 | 6 | | 219 | 9 |
| | 196 | 7 | | 225 | 10 |
| 4730-00-050-4208 | 120 | 7 | | 217 | 9 |
| | 197 | 2 | 5305-0-0 68-0511 | 99 | 30 |
| | 198 | 16 | | 135 | 7 |
| | 198 | 39 | | 138 | 2 |
| | 216 | 3 | | 140 | 6 |
| | 129 | 2 | | 180 | 8 |
| | 132 | 9 | | 183 | 13 |
| 5305-00-050-9215 | 113 | 2 | | 146 | 10 |
| | 149 | 13 | | 202 | 24 |
| | 150 | 7 | | 202 | 26 |
| | 198 | 43 | | 233 | 4 |
| | 216 | 6 | 5306-00-068-0 513 | 74 | 14 |
| 5305-00-051-4076 | 72 | 3 | | 75 | 9 |

**CROSS- REFERENCE-INDEXES
NATIONAL STOCK NUMBER INDEX**

| STOCK NUMBER | FIG. | ITEM | STOCK NUMBER | FIG. | ITEM |
|------------------|------|------|------------------|------|------|
| 5306-00-068-0513 | 111 | 1 | 5305-00-071-2513 | 163 | 3 |
| | 131 | 7 | | 18 | 9 |
| | 132 | 20 | | 112 | 8 |
| 5305-00-068-7837 | 130 | 14 | 4730-00-077-1009 | 53 | 14 |
| | 230 | 13 | 5975-00-074-2072 | 130 | 2 |
| 5305-00-071-1763 | 135 | 5 | 5305-00-081-5729 | 130 | 1 |
| 5305-00-071-1186 | 199 | 10 | | 130 | 8 |
| | 119 | 1 | | 149 | 17 |
| 5305-00-071-2057 | 118 | 2 | | 132 | 29 |
| 5305-00-071-2066 | 205 | 5 | | 150 | 11 |
| | 196 | 17 | 5360-00-085-2159 | 20 | 22 |
| | 215 | 5 | 5330-00-035-2165 | 21 | 20 |
| 5305-00-071-2069 | 136 | 4 | | 205 | 8 |
| | 223 | 6 | 5330-00-085-2170 | 22 | 13 |
| | 100 | 4 | 5330-00-080-2725 | 20 | 20 |
| | 196 | 6 | 5330-00-086-2754 | 23 | 3 |
| 5305-00-071-2070 | 51 | 6 | 5330-00-035-2214 | 23 | 5 |
| | 206 | 25 | 5315-00-087-0850 | 36 | 3 |
| | 208 | 28 | 5330-00-038-4662 | 20 | 11 |
| | 210 | 15 | 3110-00-100-0504 | 123 | S |
| | 215 | 4 | 3110-00-100-3377 | 123 | 10 |
| 5305-00-071-2071 | 202 | 20 | 3110-00-100-0524 | 196 | 16 |
| 5305-00-071-2072 | 215 | 2 | 3110-00-100-3121 | 123 | 4 |
| 5305-00-071-2074 | 208 | 5 | 3110-00-101-6151 | 207 | 23 |
| 5305-00-071-2075 | 224 | 5 | 3110-00-100-9880 | 196 | 10 |
| 5305-00-071-2077 | 1 | 4 | 4730-00-110-8351 | 234 | 2 |
| | 209 | 6 | | 74 | 24 |
| | 210 | 25 | 4730-00-113-5466 | 107 | 32 |
| 5305-00-071-2078 | 208 | 9 | 5940-00-113-3137 | 74 | 21 |
| | 135 | 4 | 4730-00-132-4553 | 172 | 21 |
| | 223 | 5 | | 173 | 30 |
| 5305-00-071-2079 | 51 | 2 | 5365-00-123-3639 | 172 | 6 |
| | 50 | 7 | 5330-00-132-7808 | 147 | 27 |
| | 73 | 18 | 4730-00-138-8050 | 15 | 12 |
| 5305-00-071-2506 | 35 | 8 | | 174 | 8 |
| | 97 | 36 | 4730-00-143-3941 | 171 | 10 |
| | 132 | 4 | 5975-00-152-1144 | 98 | 2 |
| | 172 | 15 | 5305-00-152-6326 | 212 | 6 |
| | 188 | 13 | 5310-00-166-8341 | 64 | 1 |
| | 190 | 19 | | 128 | 14 |
| | 193 | 16 | | 138 | 11 |
| | 202 | 30 | | 139 | 12 |
| | 208 | 24 | 5310-00-167-0721 | 133 | 3 |
| | 211 | 2 | 4730-00-172-0025 | 12 | 17 |
| 5305-00-071-2509 | 36 | 27 | 4730-00-173-1881 | 107 | 16 |
| | 106 | 11 | 5940-00-180-8071 | 74 | 25 |
| 5305-00-071-2510 | 105 | 6 | 5365-00-174-9885 | 225 | 16 |
| | 116 | 12 | | 50 | 1 |
| 5305-00-071-2513 | 36 | 19 | 5310-0-184-8628 | 15 | 15 |

CROSS- REFERENCE-INDEXES
NATIONAL STOCK NUMBER INDEX

| STOCK NUMBER | FIG. | ITEM | STOCK NUMBER | FIG. | ITEM |
|------------------|------|------|------------------|------|------|
| 5310-00-184-8971 | 73 | 12 | 5306-00-226-4834 | 232 | 1 |
| 4730-00-184-9003 | 27 | 34 | 5306-00-226-4835 | 131 | 8 |
| 5330-00-185-1999 | 102 | 24 | 4730-00-226-1674 | 25 | 18 |
| 5310-00-185-6346 | 123 | 13 | | 72 | 12 |
| 4730-00-187-0840 | 18 | 56 | 5330-00-228-7196 | 69 | 4 |
| 5315-00-187-9550 | 204 | 1 | | 106 | 32 |
| 4730-00-188-1845 | 183 | 23 | | 107 | 19 |
| 3020-00-192-6802 | 206 | 20 | 5330-00-223-9345 | 21 | 17 |
| | 115 | 39 | 4730-00-229-3402 | 173 | 29 |
| 5310-00-193-9766 | 114 | 3 | | 22 | 4 |
| 5330-00-194-8357 | 15 | 4 | 5305-00-230-8586 | 74 | 2 |
| 4730-00-196-2080 | 185 | 13 | 4730-00-230-,754 | 30 | 11 |
| 5305-00-199-1536 | 149 | 4 | | 104 | 7 |
| | 106 | 15 | | 170 | 4 |
| 4730-00-202-8469 | 105 | 18 | 4735-00-231-3012 | 104 | 6 |
| | 107 | 33 | | 172 | 1 |
| 5305-00-206-2508 | 73 | 16 | | 176 | 3 |
| 5306-00-209-3502 | 181 | 2 | 4730-00-231-3015 | 106 | 23 |
| 5305-00-212-0300 | 181 | 12 | | 107 | 42 |
| 5340-00-214-3117 | 26 | 11 | 5310-00-236-6652 | 36 | 2 |
| 4330-00-219-4709 | 181 | 6 | 4730-00-239-2812 | 170 | 35 |
| 5330-00-222-0560 | 181 | 3 | 5305-00-240-6668 | 225 | 7 |
| 4730-00-223-4587 | 172 | 9 | 5975-00-241-3655 | 96 | 2 |
| | 187 | 3 | | 221 | 21 |
| 5305-00-225-3843 | 132 | 6 | 5305-00-242-1264 | 220 | 21 |
| | 75 | 3 | 4730-00-250-7896 | 208 | 20 |
| | 98 | 26 | 5330-00-250-9633 | 101 | 3 |
| 5306-00-226-4825 | 37 | 15 | 2815-00-246-5009 | 11 | 24 |
| | 141 | 1 | 5330-00-251-8839 | 106 | 21 |
| | 149 | 1 | | 107 | 26 |
| | 150 | 3 | | 153 | 30 |
| | 151 | 4 | | 173 | 11 |
| | 160 | 1 | 5360-00-253-3340 | 101 | 5 |
| | 163 | 2 | 5305-00-253-5609 | 143 | 7 |
| | 177 | 2 | | 144 | 2 |
| | 178 | 5 | | 145 | 1 |
| | 182 | 5 | 5310-00-261-R278 | 73 | 15 |
| | 205 | 16 | 3020-00-267-1877 | 206 | 21 |
| | 225 | 11 | | 34 | 3 |
| 5306-00-226-4826 | 73 | 20 | 5305-00-269-3237 | 17 | 10 |
| | 33 | 4 | 5305-00-269-4529 | 224 | 1 |
| 5306-00-226-4827 | 25 | 11 | 5305-00-269-3243 | 168 | 5 |
| | 136 | 18 | 5310-00-274-8879 | 37 | 11 |
| | 182 | 6 | 5310-00-275-9310 | 130 | 23 |
| 5306-00-226-4829 | 136 | 9 | | 132 | 35 |
| | 187 | 7 | 4730-00-271-2965 | 152 | 36 |
| 5305-00-226-4831 | 185 | 18 | 4730-00-277-6324 | 152 | 15 |
| | 160 | 5 | 4730-00-278-3462 | 152 | 13 |
| 5306-00-226-4833 | 139 | 11 | 4730-00-278-3167 | 172 | 14 |
| 5306-00-226-4834 | 37 | 13 | 4730-00-278-3555 | 202 | 3 |

CROSS- REFERENCE-INDEXES
NATIONAL STOCK NUMBER INDEX

| STOCK NUMBER | FIG. | ITEM | STOCK NUMBER | FIG. | ITEM |
|--------------------|------|------|-------------------|------|------|
| 4730-00-278-3725 | 172 | 5 | 5975-00-451-5001 | 71 | 9 |
| 4730-00-278-3912 | 171 | 12 | | 144 | 9 |
| | 174 | 1 | | 173 | 31 |
| 4730-00-278-4311 | 173 | 6 | | 172 | 18 |
| 4730-00-278-5000 | 178 | 17 | | 174 | 24 |
| | 107 | 13 | 5305-00-470-3321 | 53 | 8 |
| 5330-00-285-9842 | 106 | 35 | | 230 | 14 |
| | 173 | 14 | 5330-00-470-3443 | 156 | 28 |
| 4730-00-287-21B82 | 178 | 1 | 5330-00-470-3446 | 156 | 29 |
| 5310-00-2813-2553 | 31 | 21 | 5365-00-470-35383 | 156 | 10 |
| 4730-00-28b-3055 | 2 | 11 | 5330-00-472-2783 | 232 | 5 |
| 4730-00-288-8579 | 173 | 28 | 2590-00-473-6331 | 140 | 4 |
| 4730-00-289-0382 | 170 | 36 | 5340-00-482-6835 | 202 | 28 |
| 4730-00-289-0383 | 68 | 6 | | 208 | 22 |
| | 106 | 14 | 5310-00-489-8950 | 57 | 16 |
| 4730-00-289-4912 | 105 | 10 | 5305-03-4 9-0751 | 202 | 22 |
| | 107 | 34 | | 57 | 21 |
| | 178 | 19 | | 53 | 13 |
| 2520-00-294-6752 | 196 | 30 | | 60 | 4 |
| 5315-00-297-2444 | 198 | 34 | | 60 | 10 |
| 4730-00-311-4957 | 172 | 23 | | 60 | 13 |
| 4730-00-314-7706 | 105 | 3 | | 74 | 8 |
| | 169 | 1 | | 192 | 10 |
| 4730-00-322-8457 | 104 | 2 | | 192 | 4 |
| | 171 | 1 | | 192 | 15 |
| | 172 | 4 | | 192 | 18 |
| | 174 | 20 | | 195 | 4 |
| | 176 | 8 | | 195 | 10 |
| | 193 | 2 | | 195 | 18 |
| 5305-00-323-2834 | 190 | 5 | | 195 | 13 |
| 5305-00-340-5400 | 11 | 21 | 4730- 00-491-9576 | 170 | 30 |
| 5360-00-341-7801 | 9 | 5 | | 229 | 4 |
| 5360-00-341-7839 | 9 | 4 | 5365-00-493-8125 | 220 | 5 |
| 3120-00-341.-7995 | 6 | 3 | | 221 | 5 |
| 5310-00-350-2793 | 26 | 13 | 5330-00-494-2035 | 207 | 18 |
| 3020-00-355-75680 | 7 | 10 | 4730-00-497-65438 | 105 | 12 |
| 2815-00-363-4163 | 9 | 1 | 5310-00-514-7724 | 123 | 11 |
| | 231 | 4 | 5305-00-531-B343 | 183 | 22 |
| 4730-00-375-6403 | 230 | 5 | 5365-00-530-7957 | 206 | 11 |
| 5365-00-382-6713 | 212 | 1 | | 188 | 2 |
| 4310-00-405-1761 | 26 | 7 | | 198 | 18 |
| 4730-00-409-8775 | 170 | 13 | 5330-00-5 42-1329 | 157 | 11 |
| | 53 | 20 | 4730-00-542-5906 | 116 | 3 |
| 5340-00-413-0070 | 12 | 15 | 5330-00-542-1586 | 156 | 12 |
| 5310-00-413-3040 | 168 | 4 | 5310-00-543-2410 | 190 | 3 |
| 5330-00-420-1670 | 181 | 5 | | 193 | 21 |
| 2910-00-420-8908 | 20 | 15 | 5305-00-543-2419 | 167 | 4 |
| 4730-00-430-3221 | 202 | 5 | 5305-00-543-2a66 | 127 | 2 |
| 4730-00-449-7 20 3 | 112 | 2 | | 162 | 7 |
| 5975-00-451-5001 | 53 | 13 | 5305-00-543-4372 | 12 | 12 |

**CROSS- REFERENCE-INDEXES
NATIONAL STOCK NUMBER INDEX**

| STOCK NUMBER | FIG. | ITEM | STOCK NUMBER | FIG. | ITEM |
|------------------|------|------|------------------|------|------|
| | 113 | 6 | 5310-00-625-5756 | 45 | 6 |
| 5305-00-543-4372 | 39 | 4 | 4730-00-623-3889 | 173 | 13 |
| | 131 | 15 | | 61 | 4 |
| | 132 | 31 | | 72 | 2 |
| | 131 | 2 | 5330-00-627-5485 | 157 | 14 |
| | 162 | 3 | 5330-00-641-3149 | 198 | 27 |
| | 199 | 5 | 5330-00-641-3407 | 168 | 10 |
| | 202 | 17 | 4730-00-547-3207 | 68 | 4 |
| | 205 | 15 | | 184 | 5 |
| | 206 | 2 | 5930-00-655-4247 | 57 | 20 |
| | 206 | 18 | 5310-00-660-1938 | 198 | 42 |
| 5310-00-550-1130 | 75 | 6 | 5930-00-660-3947 | 60 | 12 |
| 5330-00-551-8441 | 157 | 12 | | 192 | 17 |
| 3110-00-555-5238 | 99 | 6 | | 195 | 12 |
| 5330-00-579-3158 | 153 | 29 | 5365-00-674-6831 | 173 | 15 |
| | 107 | 29 | 4730-00-679-9766 | 17 | 18 |
| 5330-00-579-3163 | 106 | 19 | | 200 | 17 |
| 4730-00-580-7417 | 72 | 25 | 5930-00-681-4727 | 60 | 1 |
| | 192 | 12 | 5930-00-683-1628 | 57 | 15 |
| 5930-00-581-8137 | 60 | 7 | 5305-00-682-5972 | 198 | 40 |
| | 195 | 7 | | 74 | 7 |
| 5310-00-582-5965 | 159 | 5 | | 192 | 1 |
| 5330-00-584-0266 | 157 | 6 | | 195 | 17 |
| | 152 | 18 | | 195 | 1 |
| 5330-00-584-1840 | 152 | 7 | 5930-00-683-1633 | 192 | 7 |
| | 152 | 22 | 5330-00-634-3419 | 152 | 30 |
| | 152 | 34 | 5330-00-634-3420 | 153 | 6 |
| | 152 | 40 | 5340-00-686-3828 | 38 | 11 |
| | 152 | 46 | 5365-03-696-0331 | 196 | 35 |
| 5330-00-585-6632 | 146 | 11 | 5305-00-699-6258 | 45 | 4 |
| 5330-00-585-7723 | 157 | 9 | 5330-00-702-5220 | 153 | 7 |
| | 202 | 4 | | 15 | 17 |
| 4730-00-595-1869 | 177 | 4 | 5305-00-730-8523 | 1 | 3 |
| | 208 | 4 | 5975-00-714-3031 | 96 | 1 |
| | 210 | 10 | 4730-00-718-2621 | 112 | 3 |
| 4730-00-602-2542 | 185 | 4 | 5305-00-719-5219 | 202 | 12 |
| 5305-00-614-0246 | 74 | 12 | | 203 | 9 |
| | 168 | 12 | 5330-00-723-5313 | 166 | 8 |
| 5330-00-616-0799 | 157 | 10 | 5305-00-719-5221 | 206 | 7 |
| | 221 | 14 | | 213 | 11 |
| 5330-00-618-0801 | 157 | 3 | | 200 | 8 |
| | 152 | 9 | 5305-33-724-7220 | 208 | 15 |
| 5330-00-618-5361 | 117 | 11 | 5305-00-724-7219 | 99 | 23 |
| | 152 | 32 | 5305-00-724-7221 | 138 | 6 |
| | 152 | 42 | 5305-03-724-7222 | 208 | 27 |
| | 153 | 17 | | 213 | 18 |
| | 170 | 10 | | 222 | 5 |
| 4730-00-618-5372 | 107 | 9 | | 216 | 4 |
| | 176 | 9 | | 196 | 22 |
| 4730-00-618-5381 | 170 | 34 | 5305-00-724-7223 | 123 | 2 |

**CROSS- REFERENCE-INDEXES
NATIONAL STOCK NUMBER INDEX**

| STOCK NUMBER | FIG. | ITEM | STOCK NUMBER | FIG. | ITEM |
|------------------|------|------|-------------------|------|------|
| 5305-00-724-7264 | 1 | 8 | 5365-00-.04-9738 | 217 | 11 |
| | 99 | 19 | | 219 | 11 |
| 5305-00-725-2317 | 38 | 5 | 5330- 00-80 -0794 | 12 | 8 |
| | 201 | 4 | | 149 | 6 |
| 5305-00-725-3511 | 206 | 22 | | 156 | 9 |
| 4730-00-726-1103 | 170 | 23 | | 168 | 14 |
| 5305-00-732-0511 | 38 | 13 | | 169 | 4 |
| | 132 | 22 | | 170 | 9 |
| | 201 | 7 | | 171 | 5 |
| 5305-00-732-0512 | 132 | 25 | | 172 | 12 |
| | 139 | 17 | | 173 | 16 |
| | 205 | 6 | | 174 | 4 |
| 5310-00-735-3544 | 26 | 6 | | 175 | 2 |
| 3120-00-736-1442 | 166 | 9 | | 230 | 10 |
| | 200 | 9 | | 231 | 12 |
| | 213 | 15 | 5310-00-809-4058 | 35 | 7 |
| 5310-00-736-8476 | 26 | 5 | | 36 | 18 |
| 5330-00-752-7534 | 220 | 18 | | 50 | 6 |
| | 221 | 18 | | 53 | 28 |
| 5305-00-753-4344 | 206 | 19 | | 62 | 3 |
| | 128 | 13 | | 73 | 19 |
| 5310-00-761-6882 | 62 | 2 | | 63 | 11 |
| 5305-00-762-6041 | 120 | 11 | | 74 | 15 |
| 5330-00-764-6599 | 99 | 32 | | 97 | 34 |
| | 63 | 16 | | 131 | 6 |
| | 128 | 3 | | 132 | 19 |
| 5310-00-773-7618 | 12 | 13 | | 130 | 13 |
| | 131 | 13 | | 143 | 3 |
| | 211 | 5 | | 153 | 4 |
| 5305-00-782-9489 | 15 | 18 | | 149 | 3 |
| | 83 | 9 | | 163 | 4 |
| | 84 | 19 | | 172 | 16 |
| 5940-00-788-1586 | 81 | 1 | | 159 | 4 |
| | 85 | 15 | | 179 | 2 |
| | 96 | 12 | | 163 | 33 |
| | 221 | 25 | | 187 | 13 |
| 5330-00-803-7208 | 220 | 25 | | 185 | 11 |
| | 106 | 26 | | 190 | 21 |
| 5330-00-804-5694 | 106 | 5 | | 190 | 14 |
| | 106 | 30 | | 193 | 9 |
| | 107 | 5 | | 193 | 18 |
| | 107 | 15 | | 198 | 22 |
| | 173 | 9 | | 225 | 12 |
| | 174 | 23 | | 226 | 8 |
| | 31 | 11 | 5310-00-809-1540 | 212 | 11 |
| | 170 | 31 | | 224 | 9 |
| 5330-00-804-5695 | 30 | 20 | 5310-00-509-4085 | 226 | 1 |
| | 229 | 5 | 5310-00-639-6541 | 196 | 13 |
| | 213 | 11 | 4730-00-309-9427 | 15 | 5 |
| 5365-00-804-7645 | 218 | 5 | 5305-00-S09-9385 | 198 | 12 |

SECTION IV

TM5-3895-373-24P

CROSS- REFERENCE-INDEXES
NATIONAL STOCK NUMBER INDEX

| STOCK NUMBER | FIG. | ITEM | STOCK NUMBER | FIG. | ITEM |
|------------------|------|------|------------------|------|------|
| 5305-00-811-5033 | 36 | 29 | 4730-00-852-5581 | 171 | 4 |
| 4730-00-812-7999 | 104 | 9 | | 175 | 6 |
| | 170 | 37 | | 230 | 9 |
| | 231 | 9 | | 231 | 11 |
| 4730-00-813-9611 | 174 | 19 | 5310-00-852-8593 | 183 | 17 |
| 5305-00-817-6139 | 183 | 20 | | 225 | 4 |
| | 196 | 8 | 5310-00-853-9335 | 52 | 20 |
| | 214 | 4 | | 133 | 4 |
| 5305-00-821-3597 | 183 | 2 | 5310-00-854-9382 | 59 | 8 |
| 5305-00-821-3869 | 136 | 6 | 4730-00-861-0209 | 170 | 29 |
| | 198 | 25 | | 171 | 16 |
| | 201 | 10 | | 229 | 1 |
| | 209 | 3 | | 231 | 2 |
| | 210 | 3 | 5340-00-865-9496 | 36 | 6 |
| | 211 | 14 | 4730-00-871-6729 | 30 | 7 |
| 4730-00-826-2347 | 231 | 3 | 2590-30-871-6894 | 11 | 4 |
| 5310-00-829-9981 | 61 | 3 | 4730-00-877-8997 | 31 | 13 |
| 2990-00-832-8729 | 26 | 9 | 5310-00-878-7068 | 7 | 8 |
| 4730-00-833-8230 | 172 | 13 | 4730-00-883-0643 | 230 | 4 |
| | 174 | 13 | 4730-00-885-9861 | 15 | 25 |
| 4730-00-833-9315 | 106 | 25 | 5310-00-891-1709 | 225 | 18 |
| | 107 | 43 | 5310-00-891-1733 | 152 | 25 |
| | 112 | 1 | 5310-00-891-1751 | 186 | 15 |
| | 112 | 7 | 5310-00-891-3426 | 197 | 7 |
| | 173 | 23 | 5315-00-394-4237 | 196 | 5 |
| 5315-00-834-0742 | 196 | 12 | 5340-00-399-2041 | 37 | 2 |
| | 217 | 16 | 5310-00-903-3996 | 63 | 9 |
| 5310-00-834-8732 | 139 | 9 | 5305-00-904-0254 | 212 | 22 |
| 4730-30-835-3003 | 174 | 11 | 5305-00-905-2700 | 216 | 8 |
| 4730-00-837-7073 | 15 | 26 | 4730-00-908-6292 | 53 | 17 |
| | 30 | 4 | 5305-00-914-3821 | 36 | 15 |
| | 107 | 21 | 5305-00-922-7994 | 212 | 4 |
| | 142 | 20 | 5930-00-925-4211 | 57 | 7 |
| | 170 | 15 | 4730-00-928-8949 | 104 | 13 |
| | 173 | 21 | 4730-00-930-5392 | 173 | 12 |
| | 184 | 8 | 4730-00-934-8026 | 30 | 12 |
| | 185 | 16 | 5310-00-934-9723 | 156 | 33 |
| 5310-00-833-1702 | 198 | 31 | 5310-00-934-9739 | 190 | 2 |
| | 206 | 8 | | 193 | 22 |
| 5315-00-839-5821 | 226 | 5 | 5310-00-934-9747 | 74 | 27 |
| 4730-00-840-7236 | 106 | 27 | | 93 | 10 |
| | 107 | 14 | 5310-00-934-9751 | 180 | 5 |
| 5310-00-842-1190 | 222 | 8 | | 190 | 8 |
| 5315-00-842-3044 | 225 | 15 | | 193 | 5 |
| 5330-00-842-5505 | 157 | 4 | 5310-00-934-9757 | 97 | 30 |
| 5305-00-846-5703 | 136 | 15 | 5310-00-934-9758 | 47 | 1 |
| 4720-00-847-1710 | BULK | 9 | | 53 | 11 |
| 5315-00-849-9854 | 196 | 2 | | 61 | 5 |
| 4730-00-852-5581 | 169 | 5 | | 77 | 21 |
| | 170 | 8 | 5310-00-934-9762 | 189 | 8 |

CROSS- REFERENCE-INDEXES
NATIONAL STOCK NUMBER INDEX

| STOCK NUMBER | FIG. | ITEM | STOCK NUMBER | FIG. | ITEM |
|------------------|------|------|-------------------|------|------|
| 5310-00-934-9766 | 35 | 2 | 4730-01-327-8261 | 106 | 31 |
| | 50 | 2 | | 107 | 18 |
| 5305-00-938-7827 | 63 | 3 | 5305-01-030-2255 | 73 | 11 |
| 5305-00-940-9426 | 73 | 13 | 5306-01-040-2339 | 139 | 8 |
| 5310-00-941-3598 | 74 | 23 | 5330-01-340-4772 | 105 | 16 |
| 4730-00-949-8667 | 172 | 22 | 5935-01-044-8382 | 77 | 20 |
| 3110-00-950-4236 | 223 | 27 | 5330-01-046-3300 | 153 | 12 |
| | 221 | 27 | | 153 | 24 |
| 5315-00-951-8695 | 202 | 16 | 4730-31-047-7079 | 15 | 27 |
| 4730-00-954-1271 | 172 | 29 | 4730-01-048-9769 | 30 | 3 |
| 4730-00-958-1475 | 170 | 21 | | 31 | 8 |
| 4730-00-962-4176 | 173 | 10 | 5355-G1-050-6184 | 57 | 10 |
| 5340-00-968-4060 | 140 | 5 | 5305-01-353-0958 | 190 | 17 |
| 5310-00-971-7990 | 212 | 10 | | 193 | 19 |
| | 224 | 7 | 5330-01-057-3149 | 157 | 8 |
| 4730-00-972-8770 | 99 | 26 | 6620-01-057-8739 | 68 | 1 |
| | 170 | 42 | 5330-01-058-6945 | 11 | 5 |
| 5305-00-975-1764 | 52 | 12 | 4730-01-066-1278 | 172 | 25 |
| 4730-00-977-0709 | 142 | 21 | | 173 | 3 |
| 5305-00-978-9356 | 47 | 4 | 4730-01-066-4324 | 207 | 28 |
| | 77 | 19 | 5310-01-066-6759 | 53 | 19 |
| 5305-00-978-9384 | 152 | 2 | | 139 | 16 |
| 2940-00-979-3806 | 26 | 3 | 5940-01-368-1879 | 80 | 17 |
| 5305-00-983-7446 | 77 | 16 | | 81 | 4 |
| | 99 | 33 | 4730-01-070-4915 | 99 | 15 |
| 5305-00-984-4992 | 93 | 8 | | 173 | 4 |
| 5305-00-984-6195 | 97 | 32 | 4730-01-070-9214 | 12 | 14 |
| 2940-00-986-0276 | 16 | 4 | 4730-01-071-2859 | 208 | 21 |
| 5310-00-989-5953 | 153 | 13 | 4730-01-0r74-09n7 | 106 | 34 |
| 5305-00-990-8353 | 196 | 26 | | 107 | 12 |
| 5305-00-990-8632 | 198 | 1 | 5330-01-075-9183 | 5 | 7 |
| 4730-00-995-1559 | 185 | 2 | 5310-01-081-1284 | 108 | 6 |
| 5310-00-997-1888 | 36 | 9 | 5310-01-383-3102 | 183 | 18 |
| | 132 | 5 | | 188 | 1 |
| 5305-01-006-2052 | 133 | 5 | 5310-01-0 03-9584 | 1 | 9 |
| 4730-01-006-5107 | 107 | 30 | | 99 | 18 |
| | 171 | 13 | 2940-01-085-8088 | 34 | 4 |
| | 176 | 4 | 4730-01-087-8886 | 15 | 8 |
| 4730-01-011-7736 | 106 | 20 | | 15 | 23 |
| | 107 | 25 | 4730-01-088-4453 | 174 | 17 |
| 4730-01-024-0915 | 105 | 11 | 4720-01-090-1675 | 15 | 7 |
| | 107 | 6 | | 15 | 24 |
| | 174 | 7 | 4730-01-391-1368 | 106 | 29 |
| 5365-01-024-2341 | 166 | 6 | | 107 | 4 |
| 5330-01-024-4637 | 154 | 9 | | 173 | 8 |
| | 155 | 8 | 4730-01-093-9529 | 170 | 26 |
| 2815-01-024-6896 | 11 | 25 | 5330-01-094-2755 | 196 | 15 |
| 5310-01-024-7559 | 136 | 3 | 1730-01-394-3773 | 213 | 9 |
| 4730-01-025-6805 | 15 | 13 | 5945-01-395-6280 | 62 | 16 |
| | 170 | 25 | 5935-01-097-0399 | 97 | 28 |

CROSS- REFERENCE-INDEXES
NATIONAL STOCK NUMBER INDEX

| STOCK NUMBER | FIG. | ITEM | STOCK NUMBER | FIG. | ITEM |
|------------------|------|------|------------------|------|------|
| 2815-01-097-6500 | 4 | 11 | 3120-01-100-2510 | 11 | 13 |
| 4730-01-097-8684 | 178 | 11 | | 11 | 16 |
| 4820-01-098-2030 | 31 | 22 | 5315-01-101-0437 | 6 | 6 |
| 5360-01-098-3677 | 11 | 17 | | 10 | 4 |
| 4730-01-098-4147 | 31 | 3 | 5365-01-101-0582 | 4 | 8 |
| | 32 | 8 | 5310-01-102-2713 | 32 | 11 |
| 4730-01-098-5207 | 11 | 10 | 5310-01-103-1532 | 17 | 8 |
| 5365-01-098-5208 | 12 | 21 | | 27 | 32 |
| 4730-01-098-5839 | 32 | 19 | 3120-01-103-1661 | 6 | 4 |
| 5305-01-098-5882 | 40 | 1 | 3120-01-103-1662 | 6 | 2 |
| 5315-01-098-5887 | 5 | 8 | 4730-01-103-327- | 231 | 5 |
| 5330-01-098-5988 | 11 | 26 | 5310-01-104-10-7 | 57 | 17 |
| | 31 | 16 | | 57 | 22 |
| 4730-01-098-6880 | 31 | 5 | | 58 | 14 |
| 5360-01-098-6928 | 11 | 11 | | 60 | 5 |
| 4730-01-098-7484 | 31 | 7 | | 60 | 11 |
| 5307-01-098-7485 | 27 | 7 | | 60 | 14 |
| 5365-01-098-9815 | 31 | 6 | | 74 | 9 |
| 4730-01-099-0189 | 31 | 4 | | 192 | 5 |
| | 32 | 7 | | 192 | 11 |
| 2910-01-099-0220 | 24 | 4 | | 192 | 16 |
| 5365-01-099-3484 | 11 | 19 | | 192 | 19 |
| 2815-01-099-6997 | 10 | 11 | | 195 | 5 |
| 5310-01-099-7010 | 31 | 15 | | 195 | 11 |
| 5310-01-099-7017 | 10 | 7 | | 195 | 14 |
| 5310-01-099-7018 | 10 | 8 | | 195 | 19 |
| 5310-01-099-7019 | 10 | 9 | 3120-01-104-9219 | 6 | 3 |
| 5310-01-099-7021 | 43 | 11 | 3120-01-104-9220 | 6 | 3 |
| 5310-01-099-7150 | 2 | 3 | 5307-01-105-1575 | 17 | 5 |
| 5310-01-099-7889 | 17 | 11 | 5340-01-106-3621 | 2 | 7 |
| | 27 | 26 | 5365-01-106-3697 | 3 | 11 |
| | 34 | 1 | | 1 | 15 |
| | 45 | 11 | 4730-01-106-3760 | 27 | 14 |
| 5310-01-099-7891 | 11 | 3 | 5310-31-103-3555 | 168 | 17 |
| 5310-01-099-7892 | 11 | 28 | 5305-01-108-7475 | 99 | 4 |
| 5305-01-099-7896 | 10 | 6 | 5305-01-109-05A7 | 190 | 16 |
| 5315-01-099-7897 | 10 | 2 | | 193 | 14 |
| 5310-01-099-7901 | 12 | 19 | 5310-01-109-5970 | 11 | 2 |
| 5360-01-099-7908 | 207 | 19 | 5310-01-109-6597 | 12 | 27 |
| 5360-01-099-7909 | 207 | 24 | | 19 | 4 |
| 5310-01-099-7943 | 5 | 2 | 5310-01-109-6761 | 3 | 4 |
| | 7 | 13 | | 6 | 8 |
| | 19 | 2 | | 7 | 12 |
| | 27 | 17 | | 10 | 22 |
| | 44 | 4 | | 12 | 2 |
| 5310-01-099-9369 | 10 | 3 | | 13 | 4 |
| 5930-01-099-9573 | 58 | 12 | | 19 | 3 |
| 3120-01-100-0209 | 10 | 13 | | 27 | 16 |
| 5340-01-100-0394 | 4 | 2 | | 40 | 10 |
| 3020-01-100-0819 | 6 | 7 | | 43 | 17 |

**CROSS- REFERENCE-INDEXES
NATIONAL STOCK NUMBER INDEX**

| STOCK NUMBER | FIG. | ITEM | STOCK NUMBER | FIG. | ITEM |
|-------------------|------|------|-------------------|------|------|
| 6685-01-111-7199 | 40 | 5 | 4730-01-139-1585 | 106 | 33 |
| 5306-01-111-7516 | 11 | 1 | | 107 | 11 |
| 5305-01-111-9313 | 3 | 5 | | 173 | 27 |
| | 40 | 11 | | 174 | 5 |
| 3040-01-112-0941 | 10 | 14 | 5930-01-141-5363 | 57 | 14 |
| 4210-01-112-1097 | 233 | 2 | | 58 | 11 |
| 5935-01-114-5354 | 74 | 1 | | 60 | 6 |
| 4730-01-115-8451 | 30 | 21 | | 192 | 6 |
| 5330-01-116-1155 | 34 | 6 | | 195 | 6 |
| 4120-01-116-3319 | 157 | 1 | 5365-31-145 -0620 | 21 | 9 |
| 5310-01-116-4766 | 2 | 8 | 5310-01-145-0622 | 21 | 8 |
| | 3 | 7 | 5307-01-145-0625 | 22 | 17 |
| | 7 | 2 | 5310-01-145-0769 | 21 | 16 |
| | 10 | 25 | | 22 | 2 |
| | 34 | 2 | 5310-01-145-1095 | 22 | 6 |
| | 40 | 2 | 5365-31-145-1599 | 23 | 13 |
| | 43 | 9 | 5365-01-145-1601 | 23 | 13 |
| | 45 | 3 | 5340-01-145-3232 | 30 | 2 |
| | 48 | 3 | | 77 | 3 |
| 5306-01-116-5434 | 27 | 18 | | 185 | 12 |
| 5310-01-116-6474 | 7 | 16 | 2910-31-145-4084 | 23 | 27 |
| 5306-01-116-6619 | 44 | 5 | 5305-01-145-7507 | 21 | 4 |
| 5305-01-116-7365 | 2 | 9 | 5305-01-145-7509 | 21 | 15 |
| 4730-01-117-0090 | 30 | 22 | 5305-01-145-7510 | 23 | 2 |
| 4730-01-117-0107 | 32 | 6 | 5930-01-148-8874 | 71 | 5 |
| 5330-01-117-1318 | 9 | 3 | 5935-01-149-5165 | 90 | 5 |
| 5310-01-117-1501 | 27 | 23 | 5935-01-153-8323 | 71 | 7 |
| 5305-01-1.17-3401 | 7 | 7 | | 72 | 10 |
| | 10 | 24 | 5999-01-150-8808 | 71 | 3 |
| 5305-01-117-3402 | 10 | 21 | | 71 | 6 |
| 5365-01-117-4067 | 2 | 5 | | 72 | 11 |
| 5310-01-111-4210 | 40 | 14 | | 72 | 14 |
| | 45 | 14 | | 72 | 19 |
| | 48 | 4 | | 72 | 24 |
| 6220-01-122-3639 | 57 | 6 | | 73 | 5 |
| | 191 | 21 | | 73 | 9 |
| | 194 | 21 | | 89 | 5 |
| 5340-01-122-5612 | 141 | 6 | | 90 | 2 |
| 5330-01-123-3298 | 220 | 15 | | 91 | 15 |
| | 221 | 15 | 4130-01-152-0630 | 170 | 6 |
| 5330-301-124-4300 | 220 | 3 | 5935-01-152-6814 | 71 | 4 |
| | 221 | 3 | | 72 | 16 |
| 4710-01-124-5536 | 31 | 14 | | 72 | 20 |
| 4730-01-129-5572 | 170 | 32 | | 72 | 23 |
| 5330-01-130-3359 | 168 | 19 | | 73 | 4 |
| 5310-01-130-9065 | 128 | 2 | | 73 | 8 |
| 2910-01-131-6294 | 33 | 1 | 5935-01-154-6233 | 89 | 7 |
| 5330-01-131-9791 | 72 | 4 | | 90 | 3 |
| 4730-01-134-6557 | 185 | 5 | | 91 | 17 |
| 4730-01-135-6015 | 170 | 38 | 5330-01-155-4277 | 116 | 6 |

**CROSS- REFERENCE-INDEXES
NATIONAL STOCK NUMBER INDEX**

| STOCK NUMBER | FIG. | ITEM | STOCK NUMBER | FIG. | ITEM |
|------------------|------|------|-------------------|------|------|
| 4730-01-156-4835 | 12 | 7 | 5305-01-186-6926 | 12 | 1 |
| 5315-01-156-6314 | 71 | 2 | | 27 | 15 |
| | 71 | 8 | 5305-01-186-7378 | 14 | 1 |
| | 72 | 9 | 5340-01-187-0238 | 11 | 6 |
| | 72 | 15 | 5305-01-137-8656 | 3 | 6 |
| | 72 | 18 | 4730-01-138-3184 | 69 | 3 |
| | 72 | 22 | 2815-01-189-0234 | 7 | 1 |
| | 73 | 3 | 4730-01-199-6575 | 170 | 39 |
| | 73 | 7 | 4730-01-189-6593 | 32 | 10 |
| | 89 | 6 | 5340-01-190-0404 | 25 | 12 |
| | 90 | 4 | 5306-01-190-2173 | 12 | 5 |
| | 91 | 16 | 5310-01-190-4614 | 26 | 4 |
| 5315-01-159-4459 | 43 | 7 | 5306-01-198-1578 | 14 | 4 |
| 5310-01-159-8559 | 226 | 13 | | 27 | 25 |
| 5330-01-163-5519 | 34 | 7 | 5306-01-198-6500 | 12 | 3 |
| 5310-01-164-0753 | 27 | 39 | 5330-01-198-8439 | 104 | 16 |
| 5340-01-164-0755 | 43 | 2 | | 171 | 9 |
| 5340-01-164-0869 | 4 | 7 | 4730-01-198-8621 | 116 | 13 |
| 4320-01-164-6097 | 43 | 5 | 4730-01-199-6543 | 183 | 16 |
| 2815-01-164-6954 | 7 | 9 | 5330-01-200-6703 | 22 | 14 |
| 4730-01-164-7400 | 176 | 2 | 4730-01-204-7890 | 105 | 9 |
| 2940-01-165-1230 | 16 | 1 | | 106 | 9 |
| 5305-01-165-1254 | 179 | 5 | | 107 | 37 |
| 5305-01-166-0614 | 49 | 31 | | 116 | 9 |
| 5310-01-167-1964 | 49 | 28 | 2815-01-206-6216 | 9 | 2 |
| 4730-01-167-4388 | 172 | 3 | 4823-01-209-4353 | 152 | 26 |
| | 184 | 1 | 4730-01-208-9235 | 31 | 10 |
| 5330-01-168-0885 | 107 | 17 | 5310-01-ZL11-0265 | 32 | 14 |
| 2910-01-168-9532 | 24 | 2 | 5935-01-214-4163 | 36 | 22 |
| 4010-01-172-1595 | 19 | 5 | | 55 | 8 |
| 4730-01-173-9258 | 30 | 18 | | 186 | 6 |
| | 31 | 17 | | 189 | 6 |
| | 107 | 10 | | 211 | 10 |
| | 170 | 12 | 5935-01-214-5259 | 66 | 2 |
| | 173 | 5 | | 78 | 3 |
| 5330-01-174-4594 | 106 | 2 | | 80 | 10 |
| | 107 | 2 | | 85 | 11 |
| 5340-01-177-7923 | 156 | 7 | | 94 | 2 |
| 4730-01-181-3342 | 19 | 6 | 4933-01-214-6263 | 31 | 20 |
| 6680-01-183-4496 | 12 | 18 | 5310-01-216-5697 | 25 | 9 |
| 5365-01-183-5727 | 45 | 15 | | 33 | 5 |
| 5315-01-183-8607 | 7 | 18 | | 149 | 2 |
| 5340-01-183-8676 | 4 | 3 | | 150 | 4 |
| 4710-01-184-4032 | 12 | 20 | | 160 | 4 |
| 2520-01-184-4043 | 7 | 14 | | 177 | 3 |
| 5340-01-185-0082 | 45 | 13 | | 182 | 4 |
| 4730-01-185-2132 | 32 | 13 | | 205 | 17 |
| 4730-01-186-2672 | 32 | 12 | | 214 | 5 |
| 5305-01-186-3142 | 10 | 19 | | 232 | 2 |
| 5305-01-186-6926 | 5 | 3 | 5310-01-216-7390 | 1 | 5 |

**CROSS- REFERENCE-INDEXES
NATIONAL STOCK NUMBER INDEX**

| STOCK NUMBER | FIG. | ITEM | STOCK NUMBER | FIG. | ITEM | |
|------------------|------------------|------------------|------------------|------|------|-----|
| 5310-01-216-7390 | 100 | 3 | 5310-01-228-3597 | 64 | 4 | |
| | 136 | 11 | | 97 | | |
| | 196 | 18 | | 98 | | |
| | 208 | 7 | | 111 | | |
| | 209 | 12 | | 132 | 3 | |
| | 210 | 19 | | 149 | 11 | |
| | 228 | 2 | | 153 | 9 | |
| | 5935-01-217-3393 | 93 | | 7 | 163 | 26 |
| | | 5365-01-217-4133 | | 149 | 5 | 183 |
| | 5310-01-210-7137 | | | 12 | 16 | 185 |
| 15 | | 19 | 187 | 5 | | |
| 29 | 4 | 188 | 6 | | | |
| 37 | 7 | 190 | 20 | | | |
| 38 | 6 | 193 | 17 | | | |
| 39 | 3 | 198 | 23 | | | |
| 63 | 15 | 202 | 29 | | | |
| 77 | 17 | 208 | 23 | | | |
| 99 | 31 | 211 | 3 | | | |
| 113 | 5 | 230 | 12 | | | |
| 127 | 5 | 5340-01-230-2014 | 170 | 16 | | |
| 130 | 20 | | 173 | 19 | | |
| 130 | 29 | 5340-01-231-3916 | 105 | 7 | | |
| 131 | 14 | | 106 | | | |
| 134 | 6 | 107 | | | | |
| 136 | 14 | 116 | | | | |
| 137 | 3 | 5330-01-233-7791 | KITS | | | |
| 146 | 9 | 5340-01-234-2518 | 185 | 1 | | |
| 149 | 9 | 5940-01-234-7272 | 55 | 6 | | |
| 15C | 5 | 65 | 11 | | | |
| 162 | 2 | 5310-01-234-9415 | 75 | 2 | | |
| 178 | 14 | | 104 | 22 | | |
| 179 | 9 | | 132 | 2 | | |
| 183 | 4 | | 208 | 30 | | |
| 198 | 2 | | 230 | 11 | | |
| 203 | 13 | 5310-01-234-9416 | 53 | 12 | | |
| 212 | 5 | | 188 | 3 | | |
| 212 | 26 | 5330-01-235-6518 | 18 | 10 | | |
| 217 | 3 | 5310-01-236-0266 | 43 | 13 | | |
| 219 | 3 | 5365-01-236-0323 | 45 | 1 | | |
| 224 | 2 | 5310-01-238-0327 | 5 | 5 | | |
| 4730-01-223-2506 | 171 | 11 | 4730-01-236-0328 | 13 | 1 | |
| | 172 | 7 | | 27 | 12 | |
| 5975-01-226-5078 | 557 | 7 | 5310-01-236-0331 | 43 | 12 | |
| | 82 | 10 | 5365-01-235-0365 | 45 | 16 | |
| | 84 | 16 | 5310-01-236-1711 | 99 | | |
| | 117 | 15 | | 123 | | |
| | 180 | 13 | | 196 | 21 | |
| | 189 | 4 | | 208 | 16 | |
| 5310-01-2Z8-0597 | 36 | 10 | | 210 | 12 | |
| | 63 | 12 | | 216 | | |

CROSS- REFERENCE-INDEXES
NATIONAL STOCK NUMBER INDEX

| STOCK NUMBER | FIG. | ITEM | STOCK NUMBER | FIG. | ITEM |
|-------------------|------|------|------------------|------|------|
| 5310-01-236-4087 | 11 | 20 | 2910-01-268-8849 | 14 | 16 |
| 3020-31-237-1570 | 45 | 9 | 5310-01-268-9042 | 10 | 18 |
| 5330-01-237-9037 | 10 | 20 | 5315-01-269-1364 | 19 | 8 |
| 5310-01-238-3206 | 1 | 2 | 5310-01-269-1398 | 14 | 24 |
| | 15 | 2 | 5310-01-269-1399 | 14 | 2 |
| | 15 | 16 | 5310-01-269-1400 | 7 | 4 |
| 4730-01-238-6442 | 184 | 7 | 5365-01-269-1444 | 11 | 22 |
| 4730-01-242-2840 | 12 | 10 | 4730-01-269-2384 | 27 | 42 |
| 2920-01-243-6460 | 61 | 2 | 5340-01-269-6113 | 14 | 14 |
| 4820-01-244-1450 | 232 | 3 | 5310-01-269-6140 | 27 | 3 |
| 4730-01-244-4670 | 31 | 9 | 5315-01-269-6143 | 14 | 35 |
| 5310-01-248-4500 | 70 | 2 | 5330-01-269-6150 | 212 | 2 |
| 5310-01-249-7207 | 45 | 12 | 5310-01-269-6174 | 17 | 7 |
| 4820-01-250-5130 | 117 | 5 | | 27 | 33 |
| 5306-01-250-6013 | 45 | 17 | 5306-01-269-7434 | 3 | 1 |
| 5305-01-250-6021 | 5 | 4 | 5306-01-269-7435 | 3 | 12 |
| 5365-01-251-2034 | 99 | 13 | 5305-01-269-7478 | 14 | 33 |
| 5340-01-253-0128 | 172 | 17 | 3120-01-2S9-7487 | 14 | 26 |
| 5310-01-253-1618 | 97 | 31 | 5307-01-26P-7500 | 32 | 18 |
| | 130 | 24 | 5305-01-269-7509 | 14 | 3 |
| | 132 | 36 | | 17 | 12 |
| 2990-01-253-7409 | 37 | 12 | 3110-v1-269-8524 | 14 | 23 |
| 2510-01-253-8647 | 2 | 12 | 5306-01-269-1535 | 3 | 13 |
| 4720-01-254-0190 | BULK | 8 | 5306-01-269-8536 | 7 | 3 |
| 5310-01-257-7590 | 52 | 19 | | 27 | 27 |
| 5310-01-Z59-0296 | 52 | 11 | | 40 | 9 |
| | 178 | 6 | 5336-31-263-8537 | 40 | 12 |
| 5930-01-260-1622 | 58 | 1 | 5330-01-269-8595 | 14 | 32 |
| 4730-01-264-0689 | 234 | 6 | 5305-01-269-6666 | 14 | 12 |
| 5305-01-264-3096 | 208 | 18 | 3120-01-269-9189 | 14 | 18 |
| | 210 | 14 | 5307-01-270-1200 | 17 | 4 |
| 5310-01-266-4641 | 100 | 2 | 5307-01-270-1202 | 27 | 30 |
| | 132 | 26 | 5330-01-273-1631 | 27 | 29 |
| | 136 | 12 | 5305-01-270-1663 | 11 | 29 |
| 5310-01-266-8265 | 165 | 3 | 5305-01-270-1666 | 7 | 5 |
| 5310-01-267-1684 | 228 | 3 | 5306-01-273-7183 | 27 | 36 |
| 5310-01-267-1636 | 47 | 2 | 5340-01-271-5714 | 32 | 17 |
| | 77 | 22 | 5340-01-271-5715 | 32 | 16 |
| | 225 | 6 | 5330-01-272-1371 | 28 | 13 |
| 2815-01-268-0229 | 9 | 9 | 5330-01-272-1372 | 17 | 1 |
| 04730-01-268-2311 | 42 | 2 | 5330-01-272-1373 | 17 | 2 |
| 4720-01-268-2335 | 27 | 13 | 5330-01-272-1374 | 17 | 3 |
| 4730-01-26d-2394 | 142 | 18 | 2950-01-272-9750 | 27 | 10 |
| 2815-01-268-3856 | 27 | 41 | 5975-01-273-8133 | 106 | 36 |
| 3040-01-268-5406 | 14 | 21 | 5315-01-274-5583 | 14 | 17 |
| 5310-01-268-5508 | 21 | 5 | 5310-01-275-1065 | 198 | 33 |
| 3020-01-268-6069 | 14 | 22 | | 199 | 8 |
| 2930-01-268-6107 | 43 | 1 | | 225 | 17 |
| 2815-01-268-8305 | 9 | 8 | 5365-01-275-1906 | KITS | |
| 2815-01-268-8848 | 14 | 40 | 4540-01-276-2493 | 35 | 1 |

CROSS- REFERENCE-INDEXES
NATIONAL STOCK NUMBER INDEX

| STOCK NUMBER | FIG. | ITEM | STOCK NUMBER | FIG. | ITEM |
|------------------|------|------|-------------------|------|------|
| 5330-01-276-5828 | 27 | 38 | 5365-01-291-0037 | 23 | 10 |
| 4730-01-278-0998 | 229 | 7 | 5310-01-291-0070 | 21 | 22 |
| 5340-01-282-2635 | 167 | 2 | 5310-01-291-0071 | 22 | 10 |
| 2315-01-283-1950 | 3 | 3 | 5310-01-291-0081 | 21 | 23 |
| 2990-01-283-3854 | 28 | 4 | 2910-31-291-1025 | 20 | 18 |
| 2990-01-283-3855 | 28 | 5 | 2910-01-291-1279 | 22 | 25 |
| 2990-01-283-3856 | 28 | 8 | 2910-01-291-1280 | 22 | 19 |
| 4730-01-283-4811 | 43 | 3 | 2910-01-291-1281 | 22 | 26 |
| 2815-01-263-4866 | 17 | 13 | 2910-01-291-1283 | 22 | 8 |
| 2990-01-233-4367 | 27 | 14 | 2913-01-291-1284 | 22 | 30 |
| 2920-01-253-4873 | 45 | 2 | 4820-01-291-1285 | 21 | 6 |
| 2815-01-283-5060 | 10 | 5 | 4730-01-291-1410 | 23 | 9 |
| 2930-01-283-5094 | 16 | 5 | 4730-01-291-1413 | 20 | 38 |
| 5306-01-283-6548 | 28 | 3 | 4730-01-291-1424 | 2d | 13 |
| 2815-01-283-7241 | 8 | 2 | 5310-01-291-2153 | 22 | 5 |
| 2815-01-283-7242 | 9 | 11 | 5310-01-291-2154 | 23 | 13 |
| 5340-01-283-7307 | 28 | 2 | 5305-01-291-5119 | 20 | 23 |
| 5340-01-283-7308 | 26 | 12 | 5305-01-291-5121 | 23 | 16 |
| 5306-01-283-7411 | 12 | 4 | 5360-01-291-5601 | 22 | 16 |
| 5305-01-283-8390 | 24 | 5 | 3123-01-291-5 55 | 0 | 6 |
| 2990-01-2d4-1079 | 28 | 6 | 5360-01-291-6532 | 22 | 23 |
| 5340-01-284-2412 | 27 | 19 | 5305-01-291-6568 | 21 | 24 |
| 5306-01-284-3711 | 28 | 10 | 5340-01-291-7177 | 2 | 4 |
| 3120-01-284-3773 | 5 | 4 | 2990-01-291-9589 | KITS | |
| 3040-01-284-4403 | 10 | 10 | 2910-01-291-9600 | 23 | 33 |
| 3020-01-284-4428 | 10 | 12 | 2910-01-291-3601 | 23 | 12 |
| 5310-01-284-6593 | 8 | 6 | 2910-01-291-9603 | 20 | 2 |
| 5305-01-284-6697 | 10 | 15 | 4730-01-291-9604 | 21 | 1 |
| | 43 | 8 | 2910-01-291-9663 | 20 | 17 |
| 5365-01-284-7967 | 8 | 3 | 4320-01-291-9703 | 20 | 19 |
| 3120-01-284-9567 | 11 | 18 | 5935-01-292-2336 | 67 | 3 |
| 5340-01-284-9630 | 9 | 6 | 2910-01-293-2330 | 20 | 3 |
| 3120-01-285-0517 | 6 | 5 | 4730-01-293-2919 | 202 | 1 |
| 3120-01-285-0518 | 6 | 5 | 2805-01-294-3262 | 9 | 10 |
| 3120-01-285-1667 | 6 | 5 | 2805-01-294-8763 | 9 | 10 |
| 3120-01-285-4046 | 8 | 7 | 2815-01-294-3787 | 3 | 10 |
| 5340-01-285-5863 | 28 | 11 | 4710-01-295-0101 | 32 | 9 |
| 5330-01-285-6903 | 21 | 18 | 2815-01-295-3585 | 9 | 9 |
| 2990-01-285-3260 | KITS | | 2815-01-295-3586 | 9 | 9 |
| 5360-01-286-5380 | 22 | 21 | 2815-01-295-3587 | 9 | 9 |
| 3120-01-287-6334 | 6 | 5 | 4730-01-295-3772 | 27 | 28 |
| 5310-01-288-3893 | 196 | 38 | 4723-01-296-0413 | 13 | 2 |
| | 202 | 19 | 2805-01-296-4835 | 9 | 10 |
| | 208 | 1 | 2815-01-297-1888 | 11 | d |
| | 209 | 11 | 5340-01-298-0544 | 4 | 4 |
| | 210 | 5 | 4820-01-292-8416 | 15 | 9 |
| | 228 | 1 | | 162 | 6 |
| 3040-01-290-5071 | 20 | 9 | 5305-01-300-6266 | 49 | 33 |
| 4730-01-290-5087 | 21 | 10 | 5340-01-312-6254 | 7 | 17 |
| 5945-01-290-7669 | 20 | 31 | 5310-01-3 03-4701 | 93 | 9 |

CROSS- REFERENCE-INDEXES
NATIONAL STOCK NUMBER INDEX

| STOCK NUMBER | FIG. | ITEM | STOCK NUMBER | FIG. | ITEM |
|------------------|------|------|------------------|------|------|
| 5307-01-303-5711 | 27 | 6 | 4820-01-316-2982 | 101 | 45 |
| 5310-01-304-4463 | 27 | 22 | 5365-01-316-3059 | 156 | 8 |
| 4730-01-305-0118 | 202 | 31 | 5340-01-316-5236 | 101 | 6 |
| | 208 | 31 | 5330-01-316-7599 | KITS | |
| | 210 | 8 | 5360-01-316-7941 | 102 | 9 |
| 5306-01-306-7857 | 13 | 5 | 4820-01-316-1313 | 152 | 16 |
| 5330-01-307-8640 | KITS | | 5365-01-316-4132 | 101 | 25 |
| 3040-01-308-1691 | 207 | 33 | 5365-01-316-9150 | 102 | 34 |
| 5935-01-308-7866 | 85 | 17 | 5330-01-316-9592 | 101 | 40 |
| | 87 | 8 | 5330-01-316-9597 | 102 | 16 |
| | 95 | 4 | 5330-01-316-9598 | 101 | 10 |
| | 97 | 24 | 5330-01-317-1274 | 101 | 46 |
| | 153 | 37 | 5333-01-317-4302 | KITS | |
| 4320-01-308-8337 | 207 | 14 | 5305-01-317-7400 | 103 | 5 |
| 5935-01-308-8599 | 85 | 14 | 3020-01-319-6976 | 14 | 38 |
| | 94 | 5 | 5999-01-319-7394 | 103 | 5 |
| 5975-01-310-5011 | 36 | 24 | | 186 | 5 |
| | 65 | 12 | | 189 | 5 |
| | 66 | 4 | | 211 | 9 |
| | 67 | 5 | 4730-01-319-7460 | 13 | 3 |
| | 79 | 7 | 3020-01-319-7896 | 14 | 28 |
| | 80 | a | 3020-01-319-7397 | 14 | 27 |
| | 81 | 8 | 5310-01-319-9189 | 14 | 36 |
| | 82 | 3 | 3120-01-319-9263 | 6 | 2 |
| | 84 | 13 | 3040-01-319-9393 | 14 | 19 |
| | 85 | 13 | 3020-01-319-9422 | 43 | 14 |
| | 87 | 12 | 3040-01-320-0019 | 11 | 9 |
| | 88 | 12 | 2815-01-320-1133 | 14 | 13 |
| | 89 | 9 | 2815-01-320-1134 | 14 | 34 |
| | 90 | 12 | 5306-01-320-2325 | a | 5 |
| | 91 | 3 | 5306-01-320-2325 | 0 | 11 |
| | 93 | 4 | 5306-01-320-2327 | 10 | 23 |
| | 94 | 4 | | 27 | 20 |
| | 95 | 2 | | 43 | 16 |
| | 96 | 5 | 5306-01-320-2329 | 14 | 30 |
| | 97 | 16 | 5306-01-320-2329 | 14 | 31 |
| | 98 | 5 | 5305-01-320-2431 | 10 | 29 |
| | 103 | 6 | 5330-01-320-3433 | 123 | 4 |
| | 153 | 35 | 4710-01-320-3826 | 14 | 6 |
| | 156 | 37 | 5315-01-320-5804 | 6 | 9 |
| | 164 | 3 | 5365-01-320-5813 | 14 | 25 |
| | 211 | 8 | 5365-01-320-5811 | 14 | 37 |
| 2990-01-310-7488 | 28 | 1 | 2815-01-320-6544 | 14 | 29 |
| 5330-01-311-0923 | KITS | | 2940-01-321-6514 | 26 | 1 |
| 5360-01-312-6091 | 26 | 10 | 2815-01-322-0084 | 4 | 13 |
| 5310-01-313-8546 | 147 | 36 | 5307-01-322-1451 | 40 | 6 |
| 4320-01-314-4037 | 102 | 31 | 4320-01-323-2118 | 5 | 10 |
| 3110-01-315-8675 | 101 | 26 | 4730-01-323-3255 | 170 | 17 |
| 3110-01-315-8683 | 101 | 11 | | 173 | 20 |
| 4320-01-316-0142 | KITS | | 5365-01-324-4470 | 101 | 23 |

CROSS- REFERENCE-INDEXES
NATIONAL STOCK NUMBER INDEX

| STOCK NUMBER | FIG. | ITEM | STOCK NUMBER | FIG. | ITEM |
|------------------|------|------|------------------|------|------|
| 2920-01-325-5394 | 153 | 32 | 5305-01-336-7378 | 27 | 1 |
| 5930-01-326-0579 | 69 | 1 | 5935-01-336-9923 | 80 | 16 |
| 5330-01-328-4139 | 103 | 7 | | 88 | 17 |
| 5330-01-328-4140 | 103 | 8 | 5310-01-337-5489 | 25 | 3 |
| 4320-01-329-2227 | 22 | 22 | 2815-01-338-0379 | 11 | 15 |
| 5360-01-329-3743 | 20 | 32 | 2815-01-333-0544 | 11 | 12 |
| 5305-01-329-4001 | 21 | 11 | 5935-01-338-3533 | 97 | 1 |
| | 22 | 28 | 5935-01-33,-3536 | 18 | 9 |
| 5305-01-329-4002 | 22 | 27 | 5935-01-339-3227 | 84 | 21 |
| 6140-01-329-5389 | 76 | 5 | | 87 | 17 |
| 3120-01-330-6973 | 119 | 4 | | 69 | 11 |
| 3130-01-330-6987 | 208 | 17 | | 93 | 6 |
| | 210 | 13 | | 95 | 0 |
| 5310-01-330-8411 | 20 | 34 | | 153 | 33 |
| | 21 | 2 | | 164 | 6 |
| 5310-01-330-8412 | 23 | 15 | 5335-01-339-3923 | 120 | 5 |
| 5310-01-330-8414 | 20 | 21 | 5340-01-339-8686 | 51 | 10 |
| 4820-01-330-9285 | KITS | | 5940-01-340-0586 | 79 | 6 |
| 2910-01-330-9479 | 180 | 7 | | 81 | 9 |
| 4330-01-330-9480 | 111 | 11 | | 84 | 15 |
| 4320-01-330-9498 | 20 | 20 | | 87 | 16 |
| 2530-01-330-9509 | 122 | 2 | | 83 | 11 |
| 5305-01-333-9688 | 20 | 44 | | 89 | 10 |
| 5307-01-330-9691 | 23 | 1 | | 93 | 13 |
| 4320-01-331-2638 | 220 | 1 | | 91 | 4 |
| 4320-01-331-3612 | 221 | 1 | | 93 | S |
| 4810-01-331-6483 | 158 | 1 | | 94 | 16 |
| 2910-01-331-6698 | 24 | 1 | | 95 | S |
| 5340-01-332-6696 | 84 | 20 | | 97 | 26 |
| | 87 | 5 | | 153 | 34 |
| | 87 | 15 | | 164 | 5 |
| | 89 | 8 | 5940-01-343-9064 | 86 | 10 |
| | 93 | 3 | | 88 | 24 |
| | 95 | 1 | 2540-01-342-0699 | 139 | 13 |
| | 97 | 23 | 5305-01-342-5578 | 207 | 9 |
| | 153 | 36 | 2540-01-342-6576 | 139 | 14 |
| | 154 | 4 | 5970-01-344-1070 | 88 | 6 |
| 5310-01-332-8233 | 20 | 40 | | 97 | 4 |
| 5310-01-332-8240 | 22 | 18 | 5330-01-345-4564 | 101 | 24 |
| 5340-01-332-8268 | 21 | 14 | 5330-01-345-4572 | 102 | 35 |
| 5320-01-334-7139 | 21 | 13 | 5330-31-345-4574 | 102 | 18 |
| 5330-01-335-7593 | 161 | 21 | 5365-01-345-46C0 | 101 | 13 |
| 5305-31-336-2955 | 14 | 9 | 3120-01-345-4609 | 101 | 30 |
| 5935-01-336-5396 | 55 | 9 | 5310-01-345-4623 | 101 | 16 |
| | 103 | 4 | 3040-31-345-5773 | 101 | 33 |
| 5940-01-336-6326 | 85 | 16 | 4320-01-345-8933 | 101 | 12 |
| | 96 | 11 | 5315-01-346-0236 | 101 | 18 |
| 5935-01-336-6409 | 66 | 6 | 5315-01-346-0237 | 101 | 34 |
| 5305-01-336-7305 | 27 | 11 | 5315-01-346-0238 | 101 | 35 |
| 5305-01-336-7378 | 14 | 8 | 5315-01-346-0239 | 101 | 37 |

CROSS- REFERENCE-INDEXES
NATIONAL STOCK NUMBER INDEX

| STOCK NUMBER | FIG. | ITEM | STOCK NUMBER | FIG. | ITEM |
|------------------|------|------|------------------|------|------|
| 5315-01-346-0240 | 102 | 3 | 5935-01-305-1035 | 92 | 5 |
| 4320-01-346-3721 | 101 | 22 | | 92 | 11 |
| 4310-01-346-2763 | 102 | 17 | | 94 | 12 |
| 3040-01-346-4035 | 102 | 20 | | 97 | 6 |
| 2920-01-346-6293 | 46 | 1 | 5940-01-366-1563 | 34 | 6 |
| 5940-01-347-6141 | 82 | 4 | | 85 | 5 |
| | 85 | 18 | | 92 | 13 |
| | 87 | 3 | 4720-01-366-9033 | 116 | 1 |
| | 87 | 13 | 3120-01-368-3903 | 49 | 20 |
| | 89 | 26 | 3110-01-36,-7234 | 49 | 18 |
| | 95 | 3 | 3110-01-368-7235 | 49 | 16 |
| | 96 | 4 | 3113-01-368-7391 | 49 | 25 |
| | 97 | 1B | 5315-01-370-9287 | 202 | 15 |
| | 98 | 6 | 5360-01-373-4661 | 49 | 15 |
| | 117 | 16 | 5330-01-373-6247 | 49 | 11 |
| | 153 | 38 | 2920-01-373-7088 | 49 | 23 |
| | 156 | 36 | 5971-01-374-0788 | 49 | 13 |
| | 180 | 12 | 5977-01-374-0789 | 49 | 3 |
| 5305-01-348-3426 | 102 | 1 | 3120-01-374-4440 | 49 | 22 |
| | 102 | 37 | 4720-01-374-9117 | 27 | 35 |
| 5315-01-349-9314 | 101 | 19 | 5935-01-376-1385 | 84 | 5 |
| 6695-01-352-6569 | 72 | 21 | | 85 | 2 |
| 2910-01-358-6878 | 20 | 43 | | 92 | 12 |
| 5340-01-356-7941 | 22 | 24 | 5310-01-375-5306 | 36 | 3 |
| 2940-01-353-8699 | 26 | 8 | 5313-01-376-2201 | 102 | 22 |
| 4730-01-359-2381 | 104 | 15 | 5330-01-380-7461 | 101 | 47 |
| 4730-01-359-4901 | 105 | 15 | 3020-01-381-4476 | 114 | 27 |
| 5365-01-359-8818 | 23 | 13 | 5365-01-381-5490 | 102 | 12 |
| 5310-01-359-9324 | 22 | 1 | 3010-01-383-5233 | 114 | 10 |
| 5330-01-360-2341 | 20 | 33 | 3040-01-384-1110 | 221 | 11 |
| 5975-01-360-4293 | 87 | 6 | 5360-01-385-3349 | 220 | 26 |
| 3120-01-360-5857 | 20 | 41 | | 221 | 26 |
| 5340-01-361-1182 | 20 | 24 | 5365-01-387-0094 | 148 | 8 |
| 5310-01-361-2916 | 23 | 11 | 5315-01-387-1159 | 148 | 6 |
| 2910-01-353-1985 | 20 | 28 | 2815-01-387-7238 | 4 | 1 |
| 5999-01-364-1237 | 80 | 5 | 5333-31-387-9318 | KITS | |
| | 86 | 7 | 5330-31-385-7882 | 27 | 43 |
| | 94 | 10 | 4320-01-398-4447 | 207 | 1 |
| | 97 | 8 | 5306-01-398-7077 | 53 | 23 |
| 5935-01-364-4096 | 80 | 4 | 4730-01-398-3331 | 30 | 19 |
| | 94 | 14 | 5310-01-398-3626 | 3 | 10 |
| 5935-01-364-5211 | 85 | 8 | 5310-01-398-8751 | 38 | 14 |
| | 92 | 6 | 5310-01-398-8752 | 229 | 8 |
| 5935-01-365-1034 | 80 | 7 | 4720-01-398-9973 | 3d | 4 |
| | 85 | 7 | 5310-01-399-0159 | 118 | |
| | 92 | 4 | | 216 | 9 |
| | 94 | 13 | | 224 | 8 |
| 5935-01-365-1035 | 84 | 4 | 5315-01-399-0162 | 198 | 9 |
| | 85 | 3 | 5305-01-399-0163 | 217 | 12 |
| | 86 | 5 | | 219 | 12 |

CROSS- REFERENCE-INDEXES
NATIONAL STOCK NUMBER INDEX

| STOCK NUMBER | FIG. | ITEM | STOCK NUMBER | FIG. | ITEM |
|------------------|------|------|------------------|------|------|
| 5315-01-399-0164 | 198 | 17 | 5340-01-400-1851 | 130 | 25 |
| 5305-01-399-0165 | 217 | 2 | 5340-01-400-1552 | 38 | 3 |
| | 219 | 2 | 5315-01-400-1853 | 198 | 13 |
| 5305-01-399-0166 | 222 | 2 | 5315-01-400-1854 | 110 | 43 |
| 5305-01-399-0169 | 220 | 19 | 5315-01-400-1855 | 198 | 38 |
| | 221 | 19 | 5330-31-400-1856 | 121 | 3 |
| 5310-01-399-7961 | 12 | 17 | 5315-01-400-1857 | 138 | 9 |
| | 38 | 9 | 5330-01-400-1858 | 121 | 8 |
| | 63 | 14 | 5315-01-400-1859 | 167 | 1 |
| | 108 | 4 | 5315-01-400-1860 | 165 | 1 |
| | 127 | 13 | 5330-01-400-1861 | 152 | 11 |
| | 130 | 19 | 5315-01-400-1853 | 226 | 5 |
| | 130 | 28 | 5330-01-400-1864 | KITS | |
| | 132 | 24 | 5365-01-400-1865 | 215 | 15 |
| | 135 | 8 | 5365-01-400-1866 | 215 | 18 |
| | 136 | 13 | 5365-01-400-1367 | 215 | 16 |
| | 138 | 5 | 5945-01-400-1956 | 35 | 6 |
| | 140 | 3 | | 50 | 5 |
| | 149 | 15 | 5945-01-400-1957 | 36 | 21 |
| | 150 | 9 | 4730-01-400-2027 | 197 | 6 |
| | 162 | 4 | 4730-01-402-2028 | 218 | 4 |
| | 180 | 9 | | 218 | 13 |
| | 183 | 3 | 4730-01-400-2029 | 197 | 4 |
| | 201 | 12 | 4730-01-400-2031 | 152 | 1 |
| | 203 | 12 | 2920-01-400-2032 | KITS | |
| | 205 | 12 | 5365-01-400-2148 | 114 | 2 |
| | 209 | 1 | 5305-01-400-2149 | 109 | 2 |
| | 210 | 1 | 5355-01-400-2150 | 115 | 40 |
| | 212 | 25 | 5305-01-400-2151 | 109 | 29 |
| | 233 | 6 | 5365-01-400-2152 | 109 | 27 |
| 5310-01-399-7983 | 51 | 3 | 5305-01-400-2153 | 109 | 24 |
| | 206 | 6 | 5355-01-400-2154 | 110 | 16 |
| 5310-01-399-7984 | 179 | 3 | 5360-01-400-2155 | 109 | 24 |
| 5310-01-399-7985 | 203 | 1 | 5360-01-400-2156 | 110 | 26 |
| 6105-01-399-8547 | 180 | 10 | 5305-01-400-2157 | 110 | 17 |
| 5935-01-200-0511 | 227 | 5 | 5305-01-400-2158 | 110 | 30 |
| 5935-01-400-0513 | 227 | 7 | 5305-01-400-2159 | 110 | 34 |
| 5940-01-400-0618 | 86 | 11 | 5305-01-400-2163 | 110 | 28 |
| | 88 | 22 | 5305-01-400-2161 | 153 | 8 |
| 5306-01-400-1009 | 203 | 2 | 5330-01-400-2162 | KITS | |
| | 206 | 9 | 5340-01-400-2682 | 178 | 21 |
| 5315-01-400-1010 | 165 | 2 | 5306-01-400-2750 | 203 | 16 |
| 5315-01-400-1013 | 165 | 4 | 5310-01-400-2751 | 208 | 11 |
| 5315-01-400-1014 | 217 | 15 | | 209 | 8 |
| | 219 | 15 | | 210 | 22 |
| 5315-01-400-1015 | 198 | 35 | 5305-01-400-2753 | 142 | 13 |
| 5315-01-400-1016 | 183 | 28 | 5310-01-400-2754 | 142 | 16 |
| 5330-01-400-1848 | KITS | | 5306-01-400-2755 | 26 | 14 |
| 5340-01-400-1849 | 29 | 1 | 5306-01-400-2756 | 142 | 15 |
| | 178 | 4 | 5310-01-400-2759 | 212 | 24 |

CROSS- REFERENCE-INDEXES
NATIONAL STOCK NUMBER INDEX

| STOCK NUMBER | FIG. | ITEM | STOCK NUMBER | FIG. | ITEM |
|------------------|------|------|------------------|------|------|
| 5310-01-400-2759 | 214 | 17 | 5330-01-400-3750 | 110 | 4 |
| | 215 | 6 | 5330-01-400-3751 | 109 | 3 |
| | 223 | 3 | 5330-01-400-3752 | 109 | 6 |
| 5307-01-400-2760 | 124 | 3 | 5330-01-400-3753 | 113 | 19 |
| 5360-01-400-2761 | 52 | 4 | 5330-01-400-3754 | 111 | 6 |
| | 226 | 4 | 5330-01-400-3755 | KITS | |
| 5310-01-400-2762 | 226 | 10 | 5330-01-403-3756 | 111 | 12 |
| 5305-01-400-2763 | 65 | 20 | 5330-01-400-3757 | 111 | 5 |
| 5305-01-400-2764 | 119 | 5 | 5330-01-400-3753 | 115 | 37 |
| 5306-01-400-2766 | 125 | 1 | 5330-01-400-3759 | 109 | 5 |
| 5365-01-400-2768 | 215 | 17 | 5330-01-400-3760 | 117 | 8 |
| 5360-01-400-2770 | 225 | 3 | 5330-01-400-3761 | 123 | 7 |
| 5310-01-400-2771 | 183 | 25 | 5330-01-400-3764 | 115 | 3d |
| 4730-01-400-3127 | 178 | 22 | 5330-01-400-3765 | 183 | 35 |
| 4710-01-400-3129 | 208 | 19 | 5330-01-400-3767 | 163 | 15 |
| 4710-01-400-3130 | 210 | 9 | 5330-01-400-3768 | 163 | 14 |
| 4720-01-400-3131 | 41 | 2 | 5330-01-400-3769 | 21b | 2 |
| 4710-01-400-3132 | 208 | 19 | 5330-01-400-3771 | 220 | 17 |
| 3020-01-400-3133 | 197 | 3 | 5330-01-400-3772 | KITS | |
| 4720-01-400-3134 | 185 | 8 | 5330-01-400-3773 | 111 | 8 |
| 4720-01-400-3135 | 15 | 6 | 5306-01-400-5777 | 115 | 25 |
| 2540-01-400-3136 | 189 | 7 | 5310-01-400-5780 | 153 | 31 |
| 4720-01-400-3137 | 185 | 7 | 5310-01-400-5781 | 153 | 19 |
| 2540-01-400-3138 | 189 | 7 | 5306-01-400-5782 | 115 | 34 |
| 3040-01-400-3139 | 121 | 1 | | 115 | 41 |
| 5310-01-400-3233 | 166 | 11 | 5310-01-400-5783 | 57 | 1 |
| | 200 | 11 | | 58 | 8 |
| | 213 | 3 | | 191 | 17 |
| 5305-01-400-3234 | 64 | 2 | | 194 | 17 |
| 5306-01-400-3235 | 203 | 11 | 5310-01-400-5786 | 156 | 4 |
| 5305-01-400-3236 | 199 | 1 | 3040-01-400-5993 | 200 | 1 |
| 2540-01-400-3451 | 136 | 16 | 3020-01-400-5999 | 206 | 10 |
| 5330-01-400-3734 | 200 | 18 | 3020-01-400-6000 | 202 | 14 |
| 5330-01-400-3738 | 178 | 12 | 4730-01-400-6001 | 29 | 5 |
| 5330-01-400-3739 | 142 | 14 | 2910-01-400-6302 | 29 | 2 |
| 5330-01-400-3740 | 163 | 9 | 3020-01-400-6003 | 206 | 23 |
| 5310-01-400-3741 | 206 | 14 | 3020-01-400-6034 | 206 | 12 |
| | 206 | 16 | 3010-01-400-6005 | 211 | 6 |
| 5330-01-400-3742 | 114 | 26 | 4720-01-400-6006 | BULK | 5 |
| | 114 | 29 | 2930-01-430-6007 | 113 | 1 |
| 5330-01-400-3743 | 114 | 4 | 2930-01-400-6008 | 33 | 1 |
| 5330-01-400-3744 | 57 | 2 | 4720-01-400-6009 | 15 | 14 |
| | 58 | 9 | 3020-01-400-6010 | 197 | 10 |
| | 191 | 18 | 2530-01-400-6311 | 123 | 3 |
| | 194 | 18 | 3040-01-403-6312 | 168 | 1 |
| 5330-01-400-3745 | 115 | 19 | 3040-01-400-6014 | 166 | 1 |
| 5330-01-400-3746 | 115 | 18 | 4810-01-430-6015 | 152 | 27 |
| 5330-01-400-3747 | 115 | 14 | 4810-01-400-6017 | 117 | 1 |
| 5330-01-400-3748 | 115 | 36 | 5305-01-401-3691 | 207 | 31 |
| 5330-01-400-3749 | 110 | 31 | 5305-01-541-3692 | 207 | 30 |

CROSS- REFERENCE-INDEXES
NATIONAL STOCK NUMBER INDEX

| STOCK NUMBER | FIG. | ITEM | STOCK NUMBER | FIG. | ITEM |
|------------------|------|------|------------------|------|------|
| 5310-01-401-3695 | 119 | 2 | 5310-01-406-1208 | 19,3 | 37 |
| | 199 | 11 | 5305-01-406-1209 | 108 | 7 |
| 5315-01-401-3696 | 123 | 9 | 6680-01-406-1391 | 115 | 45 |
| 5315-01-401-3697 | 125 | 5 | 5305-01-406-1649 | 53 | 21 |
| 5310-01-401-3698 | 25 | 8 | | 128 | 7 |
| | 136 | 2 | | 132 | 11 |
| | 137 | 6 | 5305-01-406-1650 | 131 | 9 |
| | 141 | 3 | 5306-01-406-1655 | 130 | 7 |
| | 151 | 1 | | 132 | 34 |
| | 182 | 10 | 3020-01-406-1910 | 202 | 21 |
| 5310-31-401-3699 | 1 | 13 | 2940-01-406-1911 | 26 | 2 |
| | 99 | 17 | 3895-01-406-1913 | 199 | 2 |
| | 138 | 7 | 3010-01-436-1914 | 114 | 1 |
| | 222 | 4 | 2815-01-406-1915 | 115 | 43 |
| 5310-01-401-3704 | 117 | 12 | 2920-01-406-1916 | 156 | 31 |
| 5925-01-401-5276 | 62 | 1 | 2530-01-406-1917 | 115 | 17 |
| 6620-01-401-5330 | 234 | 3 | 2530-01-406-1918 | 125 | 2 |
| 5305-01-405-9913 | 155 | 17 | 4330-01-406-1919 | 111 | 4 |
| 5310-01-405-9914 | 196 | 20 | 4820-01-406-1920 | 152 | 38 |
| | 208 | 26 | 5330-01-436-2097 | 207 | 6 |
| | 210 | 11 | 5330-01-406-2098 | 207 | 7 |
| 5365-31-405-9915 | 98 | 27 | 5365-01-406-2102 | 168 | 13 |
| | 160 | 2 | 5330-01-406-2117 | 43 | 6 |
| | 163 | 1 | 5330-01-446-2118 | 43 | 4 |
| 5310-01-405-9916 | 212 | 23 | 5365-01-436-2119 | 23 | 13 |
| 5310-01-405-9917 | 123 | 14 | 5330-01-405-2120 | 12 | 22 |
| 5310-01-406-0015 | 142 | 17 | 5330-01-4)6-2121 | 3 | 2 |
| 5305-01-406-0017 | 154 | 18 | 5330-01-436-2122 | 27 | 31 |
| 3895-01-406-0137 | 188 | 7 | 5330-01-4,6-2123 | KITS | |
| 3695-01-406-0138 | 188 | 7 | 5330-01-406-2125 | 40 | 7 |
| 3910-01-406-0319 | 203 | 10 | 3020-01-406-2268 | 206 | 24 |
| 3895-01-406-0320 | 199 | 6 | 2990-01-406-2270 | 35 | 1 |
| 4320-01-406-0321 | 178 | 20 | 5330-01-406-2539 | 123 | 12 |
| 2940-01-406-0322 | 25 | 16 | 3895-01-406-2581 | 203 | 10 |
| 3010-01-406-0323 | 207 | 3 | | 209 | 10 |
| 3020-01-406-0324 | 207 | 35 | | 210 | 20 |
| 4530-01-406-0325 | 183 | 5 | 3895-01-406-2583 | 183 | 1 |
| 2910-01-406-0326 | 181 | 4 | 3895-01-406-2584 | 183 | 1 |
| 4810-01-406-0328 | 152 | 44 | 5310-01-406-2685 | 154 | 13 |
| 3040-01-406-0329 | 123 | 5 | | 155 | 11 |
| 2920-01-406-0331 | 152 | 24 | 5310-01-406-3630 | 58 | 15 |
| 3895-01-406-0799 | 208 | 25 | 5330-01-406-3765 | 27 | 5 |
| | 209 | 10 | 5330-01-406-3766 | 10 | 1 |
| | 210 | 20 | 5330-01-406-3767 | 19 | 1 |
| 3895-01-406-0300 | 208 | 13 | 5330-01-405-3768 | 17 | 6 |
| 3895-01-406-0802 | 208 | 13 | 5935-01-406-3801 | 89 | 25 |
| 3895-01-406-0803 | 183 | 29 | | 90 | 8 |
| 5305-01-406-1201 | 179 | 1 | | 97 | 13 |
| 5305-01-406-1207 | 106 | 17 | 5935-01-406-3802 | 77 | 14 |
| | 107 | 27 | | 82 | 5 |

CROSS- REFERENCE-INDEXES
NATIONAL STOCK NUMBER INDEX

| STOCK NUMBER | FIG. | ITEM | STOCK NUMBER | FIG. | ITEM |
|------------------|------|------|------------------|------|------|
| 5935-01-406-3802 | 87 | 14 | 5330-01-406-6224 | 102 | 33 |
| | 89 | 27 | 5330-01-406-8423 | KITS | |
| | 96 | 3 | 5330-01-406-8429 | 147 | 14 |
| | 98 | 7 | 4820-01-406-8739 | 154 | 1 |
| | 117 | 17 | 4820-01-406-8741 | 155 | 1 |
| | 156 | 35 | 4810-01-406-8742 | 153 | 1 |
| | 180 | 11 | 6150-01-406-8936 | 227 | 3 |
| 5330-01-406-3903 | 10 | 16 | 5365-01-406-9125 | 101 | 43 |
| 3110-01-406-4012 | 114 | 8 | 5333-01-406-9126 | 146 | 5 |
| 3110-01-406-4019 | 115 | 33 | 5365-01-406-9130 | 101 | 2 |
| 5935-01-406-4083 | 86 | 6 | 4730-01-406-9781 | 218 | 8 |
| | 94 | 11 | 4730-01-406-9784 | 116 | 5 |
| | 97 | 7 | 3040-01-407-0707 | 207 | 11 |
| 3120-01-406-4099 | 120 | 2 | 4810-01-407-0708 | 98 | 1 |
| 5999-31-406-4109 | 66 | 7 | 4820-01-407-0710 | 38 | 2 |
| | 67 | 4 | 4820-01-407-0711 | 117 | 4 |
| | 78 | 7 | 3030-01-407-0720 | 44 | 1 |
| | 80 | 9 | 5933-01-407-1043 | 69 | 5 |
| | 85 | 12 | 5330-01-407-1643 | KITS | |
| | 94 | 3 | 5310-01-407-1757 | 102 | 5 |
| 5999-01-406-4110 | 36 | 23 | 5310-61-407-1758 | 102 | 4 |
| 5999-01-406-4112 | 89 | 22 | 5305-01-407-1759 | 102 | 26 |
| | 90 | 7 | 5305-01-407-1760 | 102 | 13 |
| | 97 | 15 | 5305-01-407-1764 | 102 | 25 |
| 5999-01-406-4115 | 80 | 15 | 3895-01-407-1856 | 142 | 1 |
| | 84 | 10 | 5305-01-407-2314 | 102 | 27 |
| | 88 | 16 | 5305-01-407-2315 | 148 | 14 |
| | 97 | 12 | 5305-01-407-2317 | 101 | 28 |
| 5999-01-406-4116 | 89 | 24 | 5305-01-407-2316 | 101 | 27 |
| 5999-01-406-4118 | 97 | 2 | 5305-01-407-2318 | 146 | 5 |
| 3120-01-406-4246 | 127 | 8 | 5305-01-407-2321 | 146 | 2 |
| 3110-01-406-4669 | 217 | 5 | 5330-01-407-2362 | 102 | 29 |
| | 219 | 5 | 5305-01-407-2734 | 147 | 38 |
| 3130-01-406-4676 | 203 | 3 | 5305-01-407-2736 | 147 | 40 |
| 3110-01-406-4677 | 203 | 4 | 5310-01-407-2806 | 125 | 6 |
| 3110-01-406-4948 | 123 | 15 | | 125 | 7 |
| 5330-01-406-5014 | KITS | | 3010-01-407-2940 | 99 | 1 |
| 5305-01-406-5449 | 136 | 10 | 4320-01-407-2943 | 147 | 1 |
| 5307-01-406-5466 | 27 | 21 | 5310-01-407-3843 | 146 | 4 |
| 5305-01-406-6327 | 36 | 28 | 5310-01-407-3845 | 146 | 3 |
| | 64 | 6 | 9390-01-407-4344 | BULK | 10 |
| | 134 | 2 | 5310-01-407-473S | 1 | 14 |
| 5365-01-406-b732 | 220 | 23 | | 99 | 16 |
| | 221 | 23 | 5310-01-407-4737 | 147 | 26 |
| 4820-01-406-7476 | 152 | 20 | 5305-01-407-4738 | 49 | 5 |
| 5330-01-406-7490 | KITS | | 5310-01-407-4746 | 43 | 6 |
| 5330-01-406-7504 | KITS | | 5310-01-407-4747 | 43 | 5 |
| 6150-01-406-8128 | 92 | 1 | 5313-01-407-4759 | 52 | 5 |
| 6150-01-406-8132 | 92 | 9 | 3120-01-407-4762 | 196 | 24 |
| 5330-01-406-8219 | 100 | 1 | 5305-01-407-5381 | 49 | 34 |

CROSS- REFERENCE-INDEXES
NATIONAL STOCK NUMBER INDEX

| STOCK NUMBER | FIG. | ITEM | STOCK NUMBER | FIG. | ITEM |
|------------------|------|------|------------------|------|------|
| 6240-01-407-5476 | 56 | 10 | 5330-01-423-4038 | 200 | 12 |
| | 56 | 15 | | 213 | 4 |
| | 56 | 20 | 5330-01-423-6483 | 5 | 1 |
| | 56 | 25 | 5330-01-423-6672 | 148 | 9 |
| | 56 | 27 | 5925-01-423-7413 | 61 | 9 |
| | 56 | 32 | 5925-01-423-7422 | 62 | 13 |
| | 56 | 37 | 5925-01-423-7428 | 62 | 15 |
| 3130-01-407-6558 | 148 | 11 | 5925-01-423-7429 | 62 | 14 |
| 5330-01-407-7169 | 16 | 6 | 6685-01-423-7742 | 56 | 31 |
| 4720-01-408-6948 | BULK | 4 | 5685-01-423-7759 | 5S | 16 |
| 5930-01-408-9763 | 227 | 1 | 5310-12-173-3462 | 49 | 30 |
| 2940-01-409-2663 | 177 | 7 | 5310-12-174-8387 | 73 | 3 |
| 5305-01-411-0065 | 190 | 13 | | | |
| | 193 | 8 | | | |
| 5340-01-411-3319 | BULK | 1 | | | |
| 5365-01-411-4405 | 114 | 24 | | | |
| 5310-01-411-6407 | 75 | 5 | | | |
| 5310-01-411-7151 | 75 | 10 | | | |
| 5330-01-411-7933 | 114 | 25 | | | |
| 5330-01-411-3123 | KITS | | | | |
| 5330-01-411-8349 | 177 | 8 | | | |
| 5365-01-411-8683 | 210 | 16 | | | |
| 2533-01-412-0267 | 115 | 15 | | | |
| 5935-01-412-0435 | S88 | 18 | | | |
| 5305-01-412-1252 | 190 | 10 | | | |
| | 193 | 7 | | | |
| 5305-01-412-1255 | 75 | 11 | | | |
| 5306-01-412-1871 | 52 | 16 | | | |
| 5920-01-412-3349 | 63 | 5 | | | |
| 5365-01-412-3527 | 114 | 9 | | | |
| 4810-01-412-6755 | 164 | 1 | | | |
| 4720-01-412-8174 | BULK | 6 | | | |
| 4820-01-413-1357 | KITS | | | | |
| 5330-01-413-3268 | 111 | 9 | | | |
| 4720-01-413-4333 | BULK | 7 | | | |
| 9905-01-414-0064 | 144 | 12 | | | |
| 9905-01-414-0065 | 143 | 14 | | | |
| 9905-01-415-2521 | 143 | 19 | | | |
| 9905-01-415-4189 | 144 | 13 | | | |
| 6680-01-417-3303 | 56 | 6 | | | |
| 5975-01-422-6363 | BULK | 2 | | | |
| 6620-01-422-9708 | 56 | 21 | | | |
| | 56 | 26 | | | |
| 5330-01-423-2403 | 110 | 32 | | | |
| 6605-01-423-2532 | 234 | 5 | | | |
| 5930-01-423-3690 | 59 | 10 | | | |
| | 191 | 3 | | | |
| | 194 | 3 | | | |
| 5930-01-423-3691 | 59 | 6 | | | |
| 5330-01-423-4038 | 166 | 12 | | | |

**CROSS-REFERENCE INDEXES
PART NUMBER INDEX**

| CAGEC | PART NUMBER | STOCK NUMBER | FIG. | ITEM |
|-------|------------------|-------------------|------|------|
| 21003 | A-160-8-4Z | 5305-01-412-1255 | 75 | 11 |
| 0B231 | A-676 | | 183 | 39 |
| 92192 | AAS89703-130 | 4730-01-400-6001 | 29 | 6 |
| 06581 | AA67028-4K | 4730-00-409-3775 | 170 | 13 |
| 88044 | AN363-518 | 5310-00-274-8879 | 37 | 11 |
| 60886 | AW-R8 | | 59 | 15 |
| | | | 191 | 7 |
| | | | 194 | 7 |
| 78225 | AX-2640 | 5340-01-400-1352 | 38 | 3 |
| 60886 | AYLW4-0600 | | 59 | 14 |
| | | | 191 | 4 |
| | | | 194 | 4 |
| 60886 | AYLW4L-R | | 59 | 13 |
| | | | 191 | 8 |
| | | | 194 | 8 |
| 60886 | AYLW49911-R-12 | 5930-01-423-3690 | 59 | 10 |
| | | | 191 | 3 |
| | | | 194 | 3 |
| 1Y370 | A1YA7912 | 2910-01-330-9479 | 180 | 7 |
| 21003 | A13445Z | 5310-01-411-7151 | 75 | 10 |
| 78500 | A18050134 | 5330-00-764-6599 | 99 | 32 |
| 21003 | A25886-15 | | 75 | 4 |
| 41625 | A29025 | | 36 | 5 |
| 21003 | A48Z | 5310-01-411-6407 | 75 | 5 |
| 0UR07 | BMV 50 T.C.CM-CS | | 109 | 1 |
| 36655 | BV2103-B(MINI) | | 185 | 3 |
| 81978 | 81-04-003 | | 186 | 11 |
| 51588 | B12-L | 3120-00-736-1442 | 166 | 9 |
| | | | 200 | 9 |
| | | | 213 | 15 |
| 80204 | B1821BHC38CI25N | 5305-00-068-0511 | 135 | 7 |
| | | | 138 | 2 |
| | | | 180 | 8 |
| | | | 183 | 13 |
| | | | 202 | 24 |
| | | | 202 | 26 |
| 80204 | B1821BH063C175N | 5305-00-724-7221 | 138 | 6 |
| 80204 | B1821BH025C075N | 5305-00-068-0508 | 143 | 6 |
| 80204 | B1821BH025C050N | 5305-00-071-2506 | 35 | 8 |
| | | | 50 | 7 |
| | | | 73 | 18 |
| | | | 97 | 36 |
| | | | 132 | 4 |
| | | | 172 | 15 |
| | | | 188 | 13 |
| | | | 190 | 19 |
| | | | 193 | 16 |
| | | | 202 | 33 |
| | | | 208 | 24 |
| | | | 211 | 2 |
| 80204 | B18218H025C063N | 5305-00-3068-7837 | 130 | 14 |

**CROSS-REFERENCE INDEXES
PART NUMBER INDEX**

| CAGEC | PART NUMBER | STOCK NUMBER | FIG. | ITEM | | | |
|-------|-----------------|-------------------|-------|-----------------|------------------|-----|----|
| 80204 | B18213H025C063N | 5305-00-068-7837 | 131 | 7 | | | |
| | | | 132 | 23 | | | |
| | | | 230 | 13 | | | |
| 80204 | B1821BH025C075N | 5305-00-068-0508 | 36 | 12 | | | |
| | | | 64 | 3 | | | |
| | | | 132 | 14 | | | |
| | | | 159 | 6 | | | |
| | | | 183 | 31 | | | |
| | | | 185 | 9 | | | |
| | | | 188 | 5 | | | |
| | | | 198 | 24 | | | |
| | | | 214 | 6 | | | |
| | | | 80204 | B1821BH025C100N | 5305-00-225-3843 | 132 | 6 |
| 80204 | 31821BH025C125N | 5305-00-C68-0539 | 187 | 3 | | | |
| | | | 104 | 23 | | | |
| | | | 187 | 14 | | | |
| 80204 | B1821BH025C150N | 5305-00-071-2509 | 198 | 7 | | | |
| | | | 226 | 7 | | | |
| | | | 36 | 27 | | | |
| | | | 80204 | B1821BH025C175N | 5305-00-071-2510 | 105 | 8 |
| | | | 106 | 11 | | | |
| | | | 107 | 39 | | | |
| | | | 116 | 12 | | | |
| 80204 | B1821SH025C250N | 5305-300-071-2513 | 36 | 19 | | | |
| | | | 163 | 3 | | | |
| 80204 | t1821BH025O500N | 5305-00-199-1536 | 149 | 4 | | | |
| | | | 80204 | B1821BH03C175N | 5305-00-821-3869 | 136 | 6 |
| | | | | | | 198 | 25 |
| | | | | | | 201 | 10 |
| | | | | | | 209 | 3 |
| | | | | | | 210 | 3 |
| | | | | | | 211 | 14 |
| | | | | | | 37 | 15 |
| 75 | 3 | | | | | | |
| 80204 | B1821BH031C075N | 5306-00-226-4625 | 98 | 26 | | | |
| | | | 141 | 1 | | | |
| | | | 149 | 1 | | | |
| | | | 150 | 3 | | | |
| | | | 151 | 4 | | | |
| | | | 160 | 1 | | | |
| | | | 163 | 2 | | | |
| | | | 177 | 2 | | | |
| | | | 178 | 5 | | | |
| | | | 182 | 5 | | | |
| | | | 205 | 16 | | | |
| | | | 80204 | B18218H031C088N | 5306-00-226-4326 | 73 | 20 |
| | | | 80204 | B1621BH031C100N | 5306-00-226-4327 | 225 | 11 |
| 25 | 11 | | | | | | |
| 33 | 4 | | | | | | |
| 136 | 18 | | | | | | |
| 182 | 6 | | | | | | |

**CROSS-REFERENCE INDEXES
PART NUMBER INDEX**

| CAGEC | PART NUMBER | STOCK NUMBER | FIG. | ITEM |
|--------------|--------------------|---------------------|-------------|-------------|
| 80204 | B1821BH031C125N | 5306-00-226-4829 | 136 | 9 |
| 80204 | B1821BH031C150N | 5305-00-226-4831 | 115 | 18 |
| | | | 187 | 7 |
| 80204 | B18213H031C200N | 5306-00-226-4833 | 139 | 11 |
| | | | 16(| 5 |
| 80204 | B1821BH031C250N | 5306-00-226-4835 | 137 | 8 |
| 80204 | B1821BH038C075N | 5305-00-543-4372 | 12 | 12 |
| | | | 39 | 4 |
| | | | 113 | 6 |
| | | | 131 | 15 |
| | | | 132 | 31 |
| | | | 162 | 3 |
| | | | 199 | 5 |
| | | | 202 | 17 |
| | | | 205 | 15 |
| | | | 206 | 2 |
| | | | 206 | 18 |
| 80204 | B1821BH038C100N | 5305-00-068-0510 | 1 | 12 |
| | | | 29 | 5 |
| | | | 37 | 6 |
| | | | 99 | 22 |
| | | | 127 | 6 |
| | | | 127 | 12 |
| | | | 134 | 7 |
| | | | 135 | 10 |
| | | | 137 | 5 |
| | | | 149 | 8 |
| | | | 150 | 1 |
| | | | 178 | 13 |
| | | | 179 | 8 |
| | | | 183 | 36 |
| | | | 187 | 9 |
| | | | 217 | 9 |
| | | | 219 | 9 |
| | | | 225 | 10 |
| 80204 | B1821BH038C125N | 5305-00-068-0511 | 99 | 30 |
| | | | 140 | 6 |
| | | | 146 | 10 |
| | | | 233 | 4 |
| 80204 | B1821BH038C150N | 5305-00-725-2317 | 38 | 5 |
| | | | 201 | 4 |
| 80204 | B1821BH038C250N | 5305-00-543-2866 | 127 | 2 |
| | | | 162 | 7 |
| 80204 | B1821BH038C275D | 5305-00-152-6326 | 212 | 6 |
| 80204 | B1821BH038C300N | 5305-00-846-5703 | 136 | 15 |
| 80204 | B1821BH038C375N | 5305-00-990-8632 | 198 | 1 |
| 80204 | B1821BH038F225N | 5305-00-269-3243 | 168 | 5 |
| 80204 | B1821BH044C100N | 5305-00-071-1786 | 199 | 10 |
| 80204 | B1821BH044C200N | 5305-00-071-2057 | 118 | 2 |
| | | | 119 | 1 |

**CROSS-REFERENCE INDEXES
PART NUMBER INDEX**

| CAGEC | PART NUMBER | STOCK NUMBER | FIG. | ITEM |
|--------------|--------------------|---------------------|-------------|-------------|
| 80204 | B1821BH044F125N | 5305-00-709-8523 | 1 | 3 |
| | | | 15 | 17 |
| 80204 | B1821BH050C075N | 5305-00-732-0512 | 132 | 25 |
| | | | 139 | 17 |
| | | | 205 | 6 |
| 80204 | B1821BH050C100N | 5305-00-071-2066 | 205 | 5 |
| 80204 | B1821BH050C113N | 5305-00-732-0511 | 38 | 13 |
| | | | 132 | 22 |
| | | | 201 | 7 |
| 80204 | B1821BH050C150N | 5335-00-071-2069 | 136 | 4 |
| | | | 196 | 17 |
| | | | 215 | 5 |
| | | | 223 | 6 |
| 80204 | B1821BH050C175N | 5305-00-071-2070 | 51 | 2 |
| | | | 100 | 4 |
| | | | 196 | 6 |
| | | | 206 | 25 |
| | | | 208 | 23 |
| | | | 210 | 15 |
| 80204 | B1821BH050C200N | 5305-00-071-2371 | 202 | 20 |
| | | | 215 | 4 |
| 80204 | B1821BH050C225N | 5305-00-371-2Z72 | 215 | 2 |
| 80204 | B1821BH050C275N | 5305-00-071-2074 | 208 | 5 |
| 80204 | B1821BH050C300N | 5305-00-071-2075 | 224 | 5 |
| 80204 | B1821BH050C350N | 5305-00-071-2077 | 1 | 4 |
| 80204 | B1821BH050C375N | 5305-00-071-2078 | 208 | 9 |
| | | | 209 | 6 |
| | | | 210 | 25 |
| 80204 | B1821BH050C400N | 5305-00-071-2079 | 51 | 2 |
| | | | 223 | 5 |
| 80204 | B1821BH050C425N | 5305-00-071-1783 | 135 | 5 |
| 80204 | B1821BH050F150N | 5305-00-719-5221 | 206 | 7 |
| 80204 | B1821BH063C125N | 5305-00-724-7219 | 99 | 23 |
| 80204 | B1821BH063C150N | 5305-00-724-7220 | 208 | 15 |
| 80204 | B18213H063C200N | 5305-00-724-7222 | 208 | 27 |
| | | | 210 | 18 |
| | | | 216 | 4 |
| | | | 222 | 5 |
| 80204 | B1821BH063C225N | 5305-00-724-7223 | 123 | 2 |
| | | | 196 | 22 |
| 80204 | B18218H063C453N | 5305-00-724-7264 | 1 | 8 |
| | | | 99 | 19 |
| 80204 | B1821BH075C138N | 5305-01-108-7475 | 99 | 4 |
| 80204 | B1821BH075C2503N | 5305-00-922-7994 | 212 | 4 |
| 80204 | B18213H075F250N | 5305-00-762-6041 | 120 | 11 |
| 60204 | B18218H088C250N | 5305-00-905-2730 | 216 | 8 |
| 80204 | B13231806020N | 5305-01-300-6266 | 49 | 33 |
| 14120 | B21120-00121 | 3130-01-407-5553 | 148 | 11 |
| 14120 | B21120-0040K | 5330-01-387-9318 | KITS | |
| 14120 | B21120-13500 | | 148 | 1 |

**CROSS-REFERENCE INDEXES
PART NUMBER INDEX**

| CAGEC | PART NUMBER | STOCK NUMBER | FIG. | ITEM |
|-------|------------------|------------------|------|------|
| 14120 | B30206-90000 | | 143 | 7 |
| 14120 | B30603-26000 | | 148 | 2 |
| 14120 | B30700-40000 | | 148 | 10 |
| 14120 | B31113-97000 | | 148 | 12 |
| 14120 | B31115-50000 | | 148 | 13 |
| 14120 | B31300-31000 | | 148 | 4 |
| 14120 | B31400-49000 | | 143 | 3 |
| 66295 | B32HS | | 41 | 1 |
| 78062 | B400PC13 | 5330-00-251-8339 | 106 | 21 |
| | | | 107 | 26 |
| | | | 153 | 30 |
| | | | 173 | 11 |
| 14120 | B50210-50002 | 5330-01-423-6672 | 148 | 9 |
| | | | 122 | 1 |
| | | | 179 | 10 |
| 05411 | B52HS | | 25 | 15 |
| 14120 | B57135-32122 | 5305-01-407-2321 | 146 | 2 |
| 14120 | B57135-32579 | 5305-01-407-2313 | 146 | 5 |
| 14120 | B57135-42624 | 5305-01-407-2315 | 148 | 14 |
| 14120 | B57243-70827 | 5310-01-407-3845 | 146 | 3 |
| 14120 | B57243-71032 | 5310-01-407-3843 | 146 | 4 |
| 14120 | B57 252-22975 | 5355-01-387-0094 | 148 | d |
| 14120 | B57310-21290 | 5315-01-387-1159 | 148 | 6 |
| 14120 | B53920-10128 | 5330-01-406-9126 | 146 | 6 |
| 14120 | B358920-10147 | | 148 | 5 |
| 05411 | B6HS | | 42 | 1 |
| 14120 | B81820-0790K | | 146 | 1 |
| 14120 | B90600-87000 | | 146 | 7 |
| 14120 | B93000-16000 | | 146 | 8 |
| 21003 | C-030130-12 | | 73 | 7 |
| 71468 | CA121003-11 | 5935-01-114-5354 | 74 | 1 |
| 71468 | CA3102R18-IPA115 | | 79 | 3 |
| 92563 | CCF-1-3/4 S | | 222 | b |
| OUR37 | CENTRF PIVOT | | 109 | 21 |
| 28818 | CF403H54 | | BULK | 11 |
| 19207 | CP-326 | | 166 | 13 |
| | | | 213 | 5 |
| 19207 | CP326 | | 200 | 13 |
| OJVYI | CVHO5-1000N | | 112 | 6 |
| 07988 | C04-12-LA | 2920-01-325-5394 | 153 | 32 |
| OM7H9 | C092.064 | | 114 | b |
| OM7H9 | C100.001 | | 115 | 5 |
| OM7H9 | C125.003 | 5330-01-400-3743 | 114 | 4 |
| OM7H9 | C140.022 | 5330-01-400-3748 | 115 | 36 |
| CM7H9 | C140.050 | 5330-01-400-3747 | 115 | 14 |
| | | | 114 | 29 |
| OM7H9 | C1400.051 | 5330-01-400-3742 | 114 | 26 |
| M71H9 | C142Z156 | 5330-01-400-3764 | 115 | 38 |
| CM7H9 | C1429238 | 5330-31-400-3746 | 115 | 13 |
| CM7H9 | C165.020 | 5330-01-400-3758 | 115 | 37 |
| CM7H9 | kC165.024 | 5330-01-400-3745 | 115 | 19 |

**CROSS-REFERENCE INDEXES
PART NUMBER INDEX**

| CAGEC | PART NUMBER | STOCK NUMBER | FIG. | ITEM |
|-------|--------------------------|-------------------|------|------|
| 07860 | C21452 | 2590-00-473-6331 | 140 | 4 |
| 61978 | C23-25 | | 186 | 14 |
| 79470 | O5205X10 | 4730-00-278-4311 | 173 | 6 |
| | | | 174 | 1 |
| D8286 | D IN 125-6 | 5310-12-170-3462 | 49 | 30 |
| D8286 | D IN6797-A4,3-1,4 310 | 5310-12-174-8387 | 70 | 3 |
| 01599 | DK-13 | | 128 | 1 |
| 01599 | DK-7 | | 133 | 10 |
| 19207 | DLHRMW1 | | 209 | 5 |
| 19207 | DLHRMW2 | | 209 | 5 |
| 19207 | DLHRMW3 | | 210 | 4 |
| 19207 | DLHRMW4 | | 210 | 4 |
| 53790 | OP 3 | 5340-01-231-3916 | 105 | 7 |
| | | | 106 | 10 |
| | | | 107 | 38 |
| | | | 116 | 11 |
| 8Z679 | OP-500 | | 59 | 4 |
| 59838 | DPS-43 N06A | | 99 | 29 |
| OURD7 | ORIVE SHAFT | | 109 | 16 |
| | | | 200 | 3 |
| 19207 | DS-1000 | | 166 | 3 |
| 19207 | OS-1250 | | 213 | 7 |
| 19237 | DS-3000 | | 121 | 4 |
| 43473 | DT04-8P | 5935-01-412-1435 | 88 | 18 |
| 43473 | DT06-8S | | 83 | 3 |
| 41625 | 0038011-002-53 | 2990-01-406-2270 | 36 | 1 |
| 21003 | 090BDAD-21 | | 75 | a |
| 45152 | FE-102273 | 5310-01-083-95'-4 | 1 | 9 |
| | | | 99 | 18 |
| 02595 | F-503 | | 202 | 9 |
| 01276 | FA7269EEE0240 | 4720-01-400-3135 | 15 | 6 |
| 01276 | FA7625EEE0084 | | 31 | 12 |
| 01276 | FA7625EEE0200 | | 30 | 1 |
| | | | 31 | 19 |
| 01276 | FA7655EEE0090 | | 30 | 5 |
| 01276 | FA7667EEE0104 | | 15 | 22 |
| 01276 | FA7727KKK0500 | | 105 | 4 |
| 01276 | FAS234KKK0220 | | 106 | 6 |
| 01276 | FAi234KKK0240 | | 106 | 7 |
| 01276 | FA8234KKK0580 | | 107 | 41 |
| 01276 | FA9790EEE0100 | | 31 | 18 |
| OJVY1 | FBB-080-40 | 5340-01-400-1849 | 29 | 1 |
| | | | 178 | 4 |
| OJVY1 | FC2M-0250N | | 170 | 24 |
| 01276 | FC350-04 | 4720-01-090-1675 | 15 | 7 |
| | | | 15 | 24 |
| | | | 162 | 6 |
| 01276 | FD15-1000-04 | 4820-01-298-8416 | 15 | 9 |
| 01276 | FD49-1042-06 | 5340-01-234-2518 | 185 | 1 |
| 01276 | F090-1012-04-04 | 4730-01-323-3255 | 170 | 17 |

**CROSS-REFERENCE INDEXES
PART NUMBER INDEX**

| CAGEC | PART NUMBER | STOCK NUMBER | FIG. | ITEM |
|-------|-----------------------|------------------|------|------|
| 01276 | FD90-1012-04-04 | 4730-01-323-3255 | 173 | 20 |
| 01216 | F090-1021-04-04 | 4730-01-264-0639 | 234 | 6 |
| 01276 | F090-1040-04 | 5340-01-230-2014 | 170 | 16 |
| | | | 173 | 19 |
| 01276 | FF5300-2703 | | 208 | 3 |
| 01276 | FK1513MMM0210 | | 107 | 44 |
| 01276 | FK1513MMM0260 | | 173 | 22 |
| 01276 | FK1513MMM0300 | | 112 | 10 |
| 01276 | FK1518MMM0210 | | 173 | 7 |
| 01276 | FL1199MMM0330 | | 106 | 26 |
| 01276 | FL1199MMM0600 | | 112 | 4 |
| 63006 | FL51i9C7A | | 57 | 3 |
| | | | 191 | 19 |
| | | | 194 | 19 |
| 62006 | FL589C7RN17 | | 58 | 10 |
| 17284 | FM5351 | | 37 | 16 |
| 6U831 | FPS-70019d3 | | 163 | 6 |
| A0871 | FT1012 | 5306-01-400-2766 | 125 | 1 |
| A0871 | FT1029 | 5310-01-407-2805 | 125 | 7 |
| A0871 | FT1335 | | 125 | 4 |
| A0871 | FT1335A | | 125 | 3 |
| 18265 | FWG13 0026 | 2940-01-321-6514 | 26 | 1 |
| 51384 | F0 360000 | 4530-01-405-0325 | 183 | 5 |
| 47839 | F207 | | 203 | 7 |
| 01276 | GG106-NP-04-04 | 4730-01-406-9784 | 116 | 5 |
| 01276 | GG108-NP-06-14 | 4730-01-359-2381 | 104 | 15 |
| 01276 | GG108-NP-10-22 | 4730-01-359-4901 | 105 | 15 |
| 26840 | GSA296 | 5330-30-641-3149 | 198 | 27 |
| 19207 | G02-BODY | | 98 | 11 |
| 19207 | G02-NAMEPLATE | | 98 | 23 |
| 19207 | G02-RECEPTACLE | | 98 | 19 |
| 19207 | G01-SEAL KIT | | 98 | 11 |
| 19207 | G02-TAPPING SCRE W | | 98 | 20 |
| 19207 | G02-12VDC | | 98 | 10 |
| 71643 | G 561 1/2IN WIDE | | BULK | 12 |
| 71643 | G561-04 | | 182 | 2 |
| | | | 189 | 2 |
| 19207 | G701 | | 188 | 9 |
| 19207 | G702LH | | 188 | 10 |
| 19207 | G702RH | | 188 | 10 |
| 19207 | G703LH | | 188 | 11 |
| 00000 | G703RH | | 188 | 11 |
| 19207 | G704 | | 188 | 12 |
| 19207 | G71005 | | 188 | 8 |
| 19207 | G71006 | | 188 | 8 |
| 56644 | HCOM-24 | 3120-01-406-4246 | 127 | 8 |
| 33457 | HF-6710 | 2940-01-409-2663 | 177 | 1 |
| 60886 | IS-12 | | 59 | 12 |
| | | | 191 | 9 |
| | | | 194 | 9 |

**CROSS-REFERENCE INDEXES
PART NUMBER INDEX**

| CAGEC | PART NUMBER | STOCK NUMBER | FIG. | ITEM |
|-------|-----------------------------|-------------------|------|------|
| 96358 | JF3 | | 159 | 1 |
| 02249 | KFPSI | | 177 | 5 |
| 01599 | KHF-100 | | 52 | 6 |
| 01599 | KHF-100HANDLE | | 52 | 9 |
| 01599 | KHF-100INSERT | | 52 | 10 |
| 01599 | KHF-100SCREW | | 52 | 7 |
| 01599 | KHF-100SPRING | | 52 | 8 |
| 91929 | KNOB | | 57 | 13 |
| 1EA49 | K00557 | | 55 | 5 |
| 1EA49 | K00559 | | 55 | 3 |
| 1EA49 | K00562 | | 55 | 12 |
| 1EA49 | K00564 | | 55 | 10 |
| 1EA49 | K00578 | | 55 | 13 |
| 1EA49 | K00616 | | 55 | 16 |
| 1EA49 | K00617 | | 55 | 17 |
| 1EA49 | K00635 | | 55 | 11 |
| 1EA49 | K00755 | | 55 | 4 |
| 1EA49 | K00776 | | 55 | 2 |
| ORN72 | K00829 | 5330-01-328-4139 | 103 | 7 |
| 1EA49 | K00330 | 5330-01-326-4140 | 103 | 8 |
| 1EA49 | K03545 | | 55 | 15 |
| 1EA49 | K04064 | | 103 | 2 |
| 1EA49 | K07221 | | 55 | 14 |
| 1EA49 | K08493 | | 103 | 9 |
| 8B911 | c1c091217530 | 5305-01-406-5449 | 136 | 10 |
| 8B911 | E1096100181 | | 49 | 10 |
| 83911 | LE109610035 | 5305-01-407-5381 | 49 | 34 |
| 8B911 | LE109610060 | 5305-01-407-4739 | 49 | 5 |
| 88911 | LE10912545 | 5305-01-400-2763 | 65 | 20 |
| 83911 | LE8137161412 | 5305-01-400-2754 | 119 | 5 |
| 8B911 | LE871620112 | | 15 | 1 |
| 8B911 | LE83812530 | | 45 | 5 |
| 59793 | LF BNHC11OJOB1.1 0/12BYP | | 111 | 3 |
| 59793 | LF 110 BPWL | | 111 | 10 |
| 59793 | LF 110 HEAD | | 111 | 7 |
| 33457 | LF-3313 | 294-00-986-0276 | 16 | 4 |
| 13446 | L.J33836 | | 2 | 2 |
| 20417 | LL-1837-9 | 4730-300-134-9003 | 27 | 34 |
| 91929 | LOCKRING | | 57 | 12 |
| 91929 | LSYEC6B | 5935-01-400-0511 | 227 | 5 |
| 91929 | LSZ1EC | | 227 | 8 |
| 91929 | L.SZ38 | | 227 | 10 |
| 91929 | LSL4036 | 5935-01-400-0513 | 227 | 7 |
| 36000 | LS12 | 4720-01-408-6948 | BULK | 4 |
| OJVY1 | LTA-3000 | | 173 | 16 |
| 97418 | M-5-1 | | 189 | 9 |
| 97418 | M-7-2 | | 189 | 10 |
| 72661 | MAH-4 | 4730-00-671-6729 | 30 | 7 |
| 1EA49 | MCH42BL2227 | | 55 | 1 |
| 1EA49 | MCV105A3023 | | 103 | 1 |

**CROSS-REFERENCE INDEXES
PART NUMBER INDEX**

| CAGEC | PART NUMBER | STOCK NUMBER | FIG. | ITEM |
|-------|---------------|-------------------|------|------|
| 1EA49 | MCV116A3204 | | 103 | 3 |
| 97418 | MD-12-1-CCW | 2540-01-400-3136 | 189 | 7 |
| 97418 | MD-12-1-CW | 2540-01-400-3138 | 189 | 7 |
| 02249 | MGG20010BA1A3 | 4320-01-331-3612 | 221 | 1 |
| 02249 | MGG2002BA1A3 | 4320-01-331-2638 | 220 | 1 |
| 0SV43 | MRC 779 | 2530-01-406-1913 | 125 | 2 |
| 0B0B1 | MS-830AL-10 | 3120-01-104-9219 | 6 | 3 |
| OAX87 | MS-830AL-20 | | 6 | 3 |
| 00801 | MS-830AL-30 | 3120-01-104-9220 | 6 | 3 |
| 96906 | MS-90728-66 | 5305-00-782-9489 | 15 | la |
| | | | 211 | 5 |
| 96906 | MS15001-1 | 4730-00-050-4203 | 203 | 6 |
| 96906 | MS15031-3 | 4730-00-050-4205 | 196 | 32 |
| | | | 197 | 2 |
| | | | 198 | 16 |
| | | | 198 | 39 |
| | | | 216 | 3 |
| 96906 | MS15003-3 | 4730-00-172-0025 | 127 | 7 |
| 96906 | MS15795-812 | 5310-00-625-5756 | 45 | 6 |
| | | | 61 | 4 |
| | | | 72 | 2 |
| 96906 | MS15795-814 | 5310-00-773-7618 | 12 | 13 |
| | | | 63 | 16 |
| | | | 128 | 3 |
| | | | 131 | 13 |
| 96906 | MS15795-816 | 5310-00-184-8b28 | 15 | 15 |
| 96906 | MS15795-908 | 5310-00-045-5237 | 35 | 3 |
| | | | 50 | 3 |
| | | | 73 | 14 |
| 96906 | MS15795-911 | 5310-00-045-5211 | 63 | 7 |
| 96906 | MS15795-912 | 5310-00-045-5212 | 35 | 5 |
| | | | 50 | 4 |
| 96906 | MS16562-165 | 5315-00-894-4237 | 196 | 5 |
| 96906 | MS16562-166 | 5315-00-058-)1600 | 226 | 15 |
| 96906 | MS16562-175 | 5315-00-834-0742 | 196 | 12 |
| | | | 217 | 16 |
| 96906 | M516624-1143 | 5365-00-530-7957 | 206 | 11 |
| 96906 | M S16624-3075 | 5365-00-174-98 35 | 225 | 16 |
| 96906 | MS16624-4050 | 5365-00-804-7645 | 218 | 5 |
| 96906 | MS16625-1206 | 5365-00-804-9738 | 218 | 11 |
| | | | 217 | 11 |
| | | | 219 | 11 |
| 96906 | MS16626-1062 | 5365-00-493-8125 | 220 | 5 |
| | | | 221 | 5 |
| 96906 | MS16997-46 | 5305-00-978-9356 | 47 | 4 |
| | | | 77 | 19 |
| 96906 | MS16997-66 | 5305-00-978-9384 | 152 | 2 |
| 96906 | MS16998-72 | 5305-00-983-7446 | 77 | 16 |

**CROSS-REFERENCE INDEXES
PART NUMBER INDEX**

| CAGEC | PART NUMBER | STOCK NUMBER | FIG. | ITEM |
|--------|---------------|------------------|------|------|
| 96906 | MS16998-72 | 5305-00-983-7446 | 99 | 33 |
| 96906 | MS17828-5C | | 139 | 7 |
| 96906 | MS19061-20005 | 3110-00-950-4236 | 223 | 27 |
| | | | 221 | 27 |
| 96906 | MS20 66-128 | 5315-01-399-0114 | 198 | 17 |
| 96906 | MS20066-192 | 5315-01-399-0152 | 198 | 9 |
| 96936 | M520066-569 | 5315-01-370-9287 | 202 | 15 |
| 96906 | MS20067-275 | | 207 | 4 |
| | | | 208 | 14 |
| 96906 | MS20068-364 | 5315-00-951-8395 | 202 | 16 |
| | | | 74 | 24 |
| 96906 | MS20659-101 | 5940-00-113-3137 | 74 | 21 |
| 96906 | MS320913-8 | 4730-00-237-2182 | 178 | 1 |
| 96906 | MS21301-1 | 5305-00-975-1764 | 52 | 12 |
| 96906 | MS21316-33 | 5305-00-056-9384 | 226 | 12 |
| 96906 | MS21316-57 | 5305-00-904-0254 | 212 | 22 |
| 96906 | MS21318-13 | 5305-00-253-5609 | 143 | 7 |
| | | | 144 | 2 |
| | | | 145 | 1 |
| 96906 | fS521333-126 | 5340-00-053-8994 | 97 | 33 |
| | | | 230 | 3 |
| 96906 | MS24404-12 | 4730-00-278-5000 | 178 | 17 |
| 96906 | MS24523-21 | 5930-00-681-4727 | 60 | 1 |
| 96906 | MS24523-22 | 5930-00-563-1628 | 57 | 15 |
| | | | 74 | 7 |
| | | | 192 | 1 |
| | | | 195 | 17 |
| 96906 | MS24523-27 | 5930-00-633-1633 | 192 | 7 |
| | | | 195 | 1 |
| 96906 | MS24524-22 | 5930-00-655-4247 | 57 | 20 |
| 96906 | MS24524-27 | 5930-00-660-3947 | 60 | 12 |
| | | | 192 | 17 |
| | | | 195 | 12 |
| 96906 | MS24524-31 | 5930-00-521-8137 | 60 | 7 |
| | | | 192 | 12 |
| | | | 195 | 7 |
| 96906 | MS24630-66 | 5305-01-109-0537 | 190 | 16 |
| | | | 193 | 14 |
| 96906 | MS24630-67 | 5305-00-323-2834 | 190 | 5 |
| | | | 193 | 2 |
| 96906 | MS24665-136 | 5315-00-017-9252 | 129 | 5 |
| 96906 | MS24665-283 | 5315-00-842-3044 | 225 | 15 |
| 96906 | MS24665-351 | 5315-00-839-5821 | 226 | 5 |
| 96906 | MS24665-419 | 5315-00-137-9550 | 204 | 1 |
| 96906 | MS24665-498 | 5315-00-849-9854 | 196 | 2 |
| 96906 | MS24665-623 | 5315-00-297-2444 | 198 | 34 |
| 96906 | MS24667-40 | 5305-00-811-5033 | 36 | 29 |
| 969065 | MS24667-52 | 5305-00-450-9215 | 113 | 2 |
| | | | 129 | 2 |
| | | | 132 | 9 |
| | | | 149 | 13 |

**CROSS-REFERENCE INDEXES
PART NUMBER INDEX**

| CAGEC | PART NUMBER | STOCK NUMBER | FIG. | ITEM | | | |
|-------|-------------|------------------|-------|------------|------------------|-----|---|
| 96906 | MS24667-52 | 5305-00-050-9215 | 150 | 7 | | | |
| | | | 198 | 43 | | | |
| | | | 216 | 6 | | | |
| 96906 | MS24667-53 | 5305-00-081-6729 | 108 | 2 | | | |
| | | | 130 | 1 | | | |
| | | | 130 | d | | | |
| | | | 132 | 23 | | | |
| | | | 149 | 17 | | | |
| | | | 150s | 11 | | | |
| | | | 205 | 8 | | | |
| | | | 222 | 2 | | | |
| | | | 96906 | MS24667-98 | 5305-01-399-0165 | 222 | 2 |
| | | | 96906 | MS24671-31 | 5305-00-938-7827 | 63 | 3 |
| 96906 | MS24671-53 | | 63 | 1 | | | |
| 96906 | MS24671-74 | 5305-00-990-8353 | 196 | 26 | | | |
| 96906 | MS25082-B11 | 5310-00-854-9382 | 59 | 8 | | | |
| | | | 57 | 21 | | | |
| 96906 | MS25082B21 | 5310-00-489-3850 | 57 | 16 | | | |
| | | | 58 | 13 | | | |
| | | | 60 | 4 | | | |
| | | | 60 | 1G | | | |
| | | | 74 | 8 | | | |
| | | | 192 | 15 | | | |
| | | | 192 | 18 | | | |
| | | | 195 | 4 | | | |
| | | | 195 | 10 | | | |
| | | | 195 | 13 | | | |
| | | | 195 | 18 | | | |
| | | | 195 | 18 | | | |
| | | | 35 | 7 | | | |
| | | | 36 | 18 | | | |
| 50 | 6 | | | | | | |
| 53 | 23 | | | | | | |
| 62 | 3 | | | | | | |
| 63 | 11 | | | | | | |
| 73 | 19 | | | | | | |
| 74 | 15 | | | | | | |
| 97 | 34 | | | | | | |
| 130 | 13 | | | | | | |
| 131 | 6 | | | | | | |
| 132 | 19 | | | | | | |
| 143 | 3 | | | | | | |
| 149 | 3 | | | | | | |
| 153 | 4 | | | | | | |
| 159 | 4 | | | | | | |
| 163 | 4 | | | | | | |
| 172 | 16 | | | | | | |
| 179 | 2 | | | | | | |
| 183 | 33 | | | | | | |
| 185 | 11 | | | | | | |

**CROSS-REFERENCE INDEXES
PART NUMBER INDEX**

| CAGEC | PART NUMBER | STOCK NUMBER | FIG. | ITEM |
|-------|-------------|------------------|------|------|
| 96906 | MS27183-10 | 5310-00-839-4058 | 187 | 13 |
| | | | 190 | 14 |
| | | | 190 | 21 |
| | | | 193 | 9 |
| | | | 193 | 18 |
| | | | 198 | 22 |
| | | | 225 | 12 |
| | | | 226 | 8 |
| | | | 226 | 1 |
| | | | 212 | 11 |
| 96906 | MS27183-25 | 5310-00-809-8540 | 224 | 9 |
| 96906 | MS27133-27 | 5310-G0-809-8541 | 196 | 13 |
| 96906 | MS2 748-12 | | 78 | 5 |
| | | 5935-01-097-0399 | 97 | 28 |
| 96906 | MS217769-2 | 4731-00-273-3462 | 152 | 13 |
| 96906 | MS27769-3 | 4730-00-278-2965 | 152 | 36 |
| 96906 | MS27769-4 | 4730-00-277-6324 | 152 | 15 |
| 96906 | MS28774-010 | 5330-00-342-5505 | 157 | 4 |
| 96906 | MS28775-008 | 5330-00-579-3158 | 153 | 29 |
| 9S906 | MS28775-010 | 5330-00-534-0236 | 157 | 6 |
| 96906 | MS28775-013 | 5330-00-684-3420 | 153 | 6 |
| 96906 | MS28775-014 | | 117 | 10 |
| | | 5330-00-584-1840 | 152 | 7 |
| | | | 152 | 18 |
| | | | 152 | 22 |
| | | | 152 | 43 |
| | | | 152 | 46 |
| 96906 | MS2d775-015 | 5330-00-618-5361 | 117 | 11 |
| | | | 152 | 9 |
| | | | 152 | 32 |
| | | | 152 | 42 |
| | | | 153 | 17 |
| 96906 | MS28775-016 | 5333-00-684-3419 | 152 | 30 |
| 96906 | MS28775-018 | 5330-00-618-0799 | 157 | 10 |
| | | | 168 | 12 |
| 96906 | MS28775-019 | 5330-00-551-3441 | 157 | 12 |
| 96906 | MS28775-020 | 5330-00-585-7723 | 157 | 9 |
| 96906 | MS28775-037 | 5330-01-124-4300 | 220 | 3 |
| | | | 221 | 3 |
| 96906 | MS28775-114 | 5330-00-618-0801 | 157 | 3 |
| | | | 220 | 14 |
| | | | 221 | 14 |
| 96906 | MS28775-117 | 5330-00-702-5220 | 153 | 7 |
| 96906 | MS28775-118 | 5330-00-542-1586 | 156 | 12 |
| 96906 | MS28775-119 | 5330-00-752-7534 | 220 | 18 |
| | | | 221 | 18 |
| 96906 | MS28775-120 | 5330-00-542-1329 | 157 | 11 |
| 96906 | MS28775-140 | 5330-00-525-6632 | 146 | 11 |
| 96906 | MS28775-214 | 5330-00-579-3163 | 106 | 19 |
| | | | 107 | 29 |

**CROSS-REFERENCE INDEXES
PART NUMBER INDEX**

| CAGEC | PART NUMBER | STOCK NUMBER | FIG. | ITEM |
|--------------|--------------------|---------------------|-------------|-------------|
| 96906 | MS28775-224 | 5330-00-641-3437 | 168 | 10 |
| 96906 | MS28778-10 | 5330-00-205-9842 | 106 | 35 |
| | | | 107 | 13 |
| | | | 173 | 14 |
| 96906 | MS28778-14 | 5330-00-472-2783 | 232 | 5 |
| 96906 | MS28778-16 | 5330-00-804-5694 | 106 | 5 |
| | | | 106 | 23 |
| | | | 106 | 30 |
| | | | 107 | 5 |
| | | | 107 | 15 |
| | | | 173 | 9 |
| | | | 174 | 23 |
| 96906 | MS253778-2 | 5330-00-603-7208 | 220 | 25 |
| | | | 221 | 25 |
| 96906 | MS28778-6 | 5330-00-804-5695 | 30 | 20 |
| | | | 31 | 11 |
| | | | 170 | 31 |
| | | | 229 | 5 |
| | | | 12 | 8 |
| | | | 149 | 6 |
| | | | 156 | 9 |
| | | | 168 | 14 |
| | | | 169 | 4 |
| | | | 170 | 9 |
| | | | 171 | 5 |
| | | | 172 | 12 |
| | | | 173 | 16 |
| | | | 174 | 4 |
| | | | 175 | 2 |
| | | | 230 | 10 |
| | | | 231 | 12 |
| 96906 | MS3106F14S2P | | 227 | 2 |
| 96906 | MS3367-1-9 | 5975-00-074-2072 | 53 | 14 |
| | | | 78 | 9 |
| 96906 | MS3357-3 | 5975-01-273-8133 | 106 | 36 |
| 96906 | MS3367-3-9 | 5975-00-451-5001 | 53 | 13 |
| | | | 71 | 9 |
| | | | 144 | 9 |
| | | | 172 | 18 |
| | | | 173 | 31 |
| | | | 230 | 14 |
| | | | 174 | 24 |
| 96906 | MS3452W14S-2S | 5935-01-217-3393 | 93 | 7 |
| 96906 | MS35206-232 | 5305-00-984-4992 | 93 | 8 |
| 95906 | mS35206-247 | 5305-00-984-6195 | 97 | 32 |
| 96906 | MS35215-53 | 5305-00-206-2508 | 73 | 16 |
| 96906 | MS35266-63 | 5305-00-614-0246 | 74 | 12 |
| 96906 | MS35291-061 | 5305-00-543-2419 | 167 | 4 |
| 96936 | MS35291-41 | 5306-00-226-4834 | 37 | 13 |
| | | | 232 | 1 |
| 96906 | MS35309-357 | 5305-00-940-9426 | 73 | 13 |

**CROSS-REFERENCE INDEXES
PART NUMBER INDEX**

| CAGEC | PART NUMBER | STOCK NUMBER | FIG. | ITEM |
|-------|--------------|-------------------|------|------|
| 96906 | MS35333-126 | 5310-031-104-1037 | 57 | 17 |
| | | | 57 | 22 |
| | | | 58 | 14 |
| | | | 60 | 5 |
| | | | 60 | 11 |
| | | | 60 | 14 |
| | | | 74 | 9 |
| | | | 192 | 5 |
| | | | 192 | 11 |
| | | | 192 | 16 |
| | | | 192 | 19 |
| | | | 195 | 5 |
| | | | 195 | 11 |
| | | | 195 | 14 |
| | | | 195 | 19 |
| 96906 | MS35333-40 | 5310-00-553-1130 | 75 | 6 |
| 96906 | MS35333-41 | 5310-00-167-0721 | 133 | 3 |
| 96906 | MS35338-100 | 5310-00-261-8278 | 73 | 15 |
| 96906 | MS35338-103 | 5310-00-184-8971 | 73 | 12 |
| 96906 | MS35338-40 | 5310-00-543-2410 | 190 | 3 |
| | | | 193 | 21 |
| 96906 | MS35338-44 | 5313-00-582-5965 | 159 | 5 |
| 96906 | MS35338-68 | 5313-01-031-1284 | 108 | 6 |
| 96906 | M535649-103 | 5310-00-352-3593 | 183 | 17 |
| | | | 225 | 4 |
| 96906 | MS35649-202 | 5310-00-934-9753 | 47 | 1 |
| | | | 53 | 11 |
| | | | 61 | 5 |
| | | | 77 | 21 |
| 96906 | MS35649-2252 | 5310-00-997-1383 | 36 | 9 |
| | | | 132 | 5 |
| 96906 | MS35649-2312 | 5310-00-829-9981 | 61 | 3 |
| 96906 | MS35649-242 | 5310-00-934-9739 | 190 | Z |
| | | | 193 | 22 |
| 96906 | MS35649-262 | 5310-00-934-9747 | 74 | 27 |
| | | | 93 | 10 |
| 96906 | MS35649-282 | 5310-00-934-9757 | 97 | 30 |
| 96906 | MS35649-286 | 5310-00-934-9762 | 189 | 8 |
| 96906 | MS35649-83 | 5310-00-275-9310 | 130 | 23 |
| | | | 132 | 35 |
| 96906 | MS35650-302 | 5310-00-934-9751 | 180 | 5 |
| | | | 190 | a |
| | | | 193 | 5 |
| 96906 | MS35650-305 | 5310-00-934-9766 | 35 | 2 |
| | | | 50 | 2 |
| 96906 | MS35650-3252 | 5310-00-043-0520 | 36 | 4 |
| 96906 | MS3565C-3315 | 5310-00-181-6822 | 35 | 4 |
| | | | 50 | 1 |
| 96906 | MS35650-3402 | 5310-00-236 6652 | 36 | 2 |
| 96906 | MS35691-11 | 5310-00-989-5953 | 153 | 13 |
| 96906 | MS35691-13 | 5310-00-853-9335 | 52 | 20 |

CROSS-REFERENCE INDEX

| CAGEC | PART NUMBER | PART NUMBER INDEX | | FIG. | ITEM |
|-------|----------------|-------------------|------------------|------|------|
| | | | STOCK NUMBER | | |
| 96906 | MS35691-13 | | 5310-03-853-9335 | 133 | 4 |
| 96906 | MS35691-33 | | 5310-00-834-8732 | 139 | 9 |
| 96906 | MS35691-38 | | 5310-00-891-1733 | 152 | 25 |
| 96906 | MS35691-406 | | 5310-01-159-8559 | 226 | 13 |
| 96906 | MS35691-55 | | 5310-00-934-9723 | 156 | 33 |
| 96906 | MS35691-57 | | 5310-00-333-1702 | 198 | 31 |
| | | | | 206 | 8 |
| 96906 | MS35691-61 | | 5310-00-842-1190 | 222 | 8 |
| 96906 | MS35691-69 | | 5310-00-971-7990 | 212 | 10 |
| | | | | 224 | 7 |
| 96906 | MS35691-73 | | 5310-00-891-3426 | 197 | 7 |
| 96906 | MS35591-9 | | 5310-00-891-1709 | 225 | 13 |
| 96906 | MS35692-78 | | | 196 | 4 |
| 96906 | MS35810-12 | | | 36 | 7 |
| 96906 | MS35812-2 | | 5340-00-865-9496 | 36 | 6 |
| 96906 | MS35842-14 | | 4730-00-906-6292 | 53 | 17 |
| 96906 | MS39230-6B | | | 178 | 10 |
| 96906 | MS421-80-1RC | | 3020-00-192-6502 | 206 | 20 |
| 96906 | MS42180-1RC1CL | | 3020-00-267-1877 | 206 | 21 |
| 96936 | MS51021-43 | | 5305-00-531-8340 | 183 | 22 |
| | | | | 188 | 2 |
| | | | | 198 | 18 |
| 96906 | MS51021-45 | | 5305-00-821-3597 | 183 | 2 |
| 96906 | MS51021-56 | | 5305-00-817-6139 | 183 | 20 |
| | | | | 196 | 8 |
| | | | | 214 | 4 |
| 96906 | MS51021-60 | | 5305-00-809-9385 | 198 | 12 |
| 96906 | MS51021-70 | | 5305-00-682-5972 | 198 | 40 |
| 96906 | MS51021-93 | | 5305-00-489-0751 | 202 | 22 |
| 96906 | MS51023-137 | | 5305-01-339-3923 | 120 | 5 |
| 96906 | MS51023-63 | | 5305-00-753-4344 | 206 | 19 |
| 96906 | MS51412-1 | | 5310-01-303-4701 | 93 | 9 |
| 96906 | MS51412-10 | | 5310-01-267-1684 | 228 | 3 |
| 96906 | MS51412-13 | | 5310-01-275-1065 | 198 | 33 |
| | | | | 199 | 8 |
| | | | | 225 | 17 |
| 96906 | MS51412-15 | | 5310-01-266-8265 | 165 | 3 |
| 96906 | MS51412-18 | | 5310-01-253-1618 | 97 | 31 |
| | | | | 130 | 24 |
| | | | | 132 | 36 |
| 96906 | MS51412-2 | | 5310-01-234-9416 | 53 | 12 |
| | | | | 188 | 3 |
| 96906 | MS51412-25 | | 5310-00-044-6477 | 25 | 10 |
| | | | | 33 | 6 |
| | | | | 37 | 14 |
| | | | | 136 | 8 |
| | | | | 137 | 7 |
| | | | | 139 | 6 |
| | | | | 141 | 2 |
| | | | | 151 | 2 |
| | | | | 182 | 3 |

CROSS-REFERENCE INDEX

| CAGEC | PART NUMBER | PART NUMBER INDEX | | FIG. | ITEM |
|-------|-------------|-------------------|-------------------|------|------|
| | | | STOCK NUMBER | | |
| 96906 | MS51412-25 | | 5310-00-344-6477 | 205 | 18 |
| 96906 | MS51412-27 | | | 15 | 20 |
| | | | | 29 | 3 |
| | | | | 38 | 7 |
| | | | | 39 | 2 |
| | | | | 113 | 4 |
| | | | | 130 | 21 |
| | | | | 134 | 5 |
| | | | | 136 | 7 |
| | | | | 137 | 4 |
| | | | | 149 | 10 |
| | | | | 150 | 2 |
| | | | | 178 | 15 |
| | | | | 183 | 26 |
| | | | | 198 | 3 |
| 96906 | MS51412-3 | | 5310-01-267-1686 | 47 | 2 |
| | | | | 77 | 22 |
| | | | | 225 | 6 |
| 96906 | MS51412-30 | | 5310-01-376-5306 | 36 | 3 |
| 96906 | MS51412-39 | | | 37 | 8 |
| | | | | 130 | 30 |
| | | | | 201 | 3 |
| 96906 | MS51412-5 | | 5310-01-234-9415 | 75 | 2 |
| | | | | 104 | 22 |
| | | | | 132 | 2 |
| | | | | 208 | 30 |
| | | | | 230 | 11 |
| 96906 | MS51412-6 | | 5310-01-259-0296 | 52 | 11 |
| | | | | 178 | 6 |
| 96906 | MS51412-7 | | 5310-01-257-7590 | 52 | 19 |
| 96906 | MS51412-9 | | 5310-01-266-4641 | 100 | 2 |
| | | | | 132 | 26 |
| | | | | 136 | 12 |
| 96906 | MS51414-3 | | 5310-01-083-3102 | 183 | 18 |
| | | | | 188 | 1 |
| 96906 | MS51415-10 | | 5310-01-236-1717 | 99 | 24 |
| | | | | 123 | 1 |
| | | | | 196 | 21 |
| | | | | 208 | 16 |
| | | | | 210 | 12 |
| | | | | 216 | 5 |
| 96906 | MS51415-11 | | | 120 | 10 |
| | | | | 198 | 36 |
| | | | | 212 | 3 |
| 96906 | MS51415-12 | | 5310-01-399-0159 | 118 | 3 |
| | | | | 216 | 9 |
| | | | | 224 | 8 |
| 96906 | MS51415-3 | | 5310-00 -043-1683 | 29 | 7 |
| | | | | 61 | 6 |
| | | | | 178 | 3 |
| | | | | 179 | 6 |

CROSS-REFERENCE INDEX

| CAGEC | PART NUMBER | PART NUMBER INDEX | | FIG. | ITEM |
|-------|-------------|-------------------|-------------------|------|------|
| | | | STOCK NUMBER | | |
| 96906 | MS51415-3 | | 5310-00-043-1680 | 226 | 2 |
| 96906 | MS51415-5 | | 5310-01-228-0597 | 36 | 10 |
| | | | | 63 | 12 |
| | | | | 64 | 4 |
| | | | | 91 | 35 |
| | | | | 98 | 25 |
| | | | | 111 | 2 |
| | | | | 132 | 3 |
| | | | | 149 | 11 |
| | | | | 153 | 9 |
| | | | | 163 | 26 |
| | | | | 183 | 32 |
| | | | | 185 | 10 |
| | | | | 1897 | 5 |
| | | | | 188 | 6 |
| | | | | 193 | 20 |
| | | | | 193 | 17 |
| | | | | 198 | 23 |
| | | | | 202 | 29 |
| | | | | 208 | 23 |
| | | | | 211 | 3 |
| | | | | 230 | 12 |
| 96906 | MS51415-6 | | 5310-01-216-5697 | 25 | 9 |
| | | | | 33 | 5 |
| | | | | 149 | 2 |
| | | | | 150 | 4 |
| | | | | 160 | 4 |
| | | | | 177 | 3 |
| | | | | 182 | 4 |
| | | | | 205 | 17 |
| | | | | 214 | 5 |
| | | | | 232 | 2 |
| 96906 | MS51415-7 | | 5310-031-218-7137 | 12 | 16 |
| | | | | 15 | 19 |
| | | | | 29 | 4 |
| | | | | 37 | 7 |
| | | | | 38 | 6 |
| | | | | 39 | 3 |
| | | | | 63 | 15 |
| | | | | 77 | 17 |
| | | | | 99 | 31 |
| | | | | 113 | 5 |
| | | | | 127 | 5 |
| | | | | 130 | 20 |
| | | | | 130 | 29 |
| | | | | 131 | 14 |
| | | | | 134 | 6 |
| | | | | 136 | 14 |
| | | | | 137 | 3 |
| | | | | 146 | 9 |
| | | | | 149 | 9 |

CROSS-REFERENCE INDEX

| CAGEC | PART NUMBER | PART NUMBER INDEX | | FIG. | ITEM | | | |
|-------|--------------|-------------------|------------------|------------|------------------|------------------|-------------|----|
| | | | STOCK NUMBER | | | | | |
| 96906 | MS51415-7 | | 5310-01-218-7137 | 150 | 5 | | | |
| | | | | 162 | 2 | | | |
| | | | | 178 | 14 | | | |
| | | | | 179 | 9 | | | |
| | | | | 183 | 4 | | | |
| | | | | 198 | 2 | | | |
| | | | | 203 | 13 | | | |
| | | | | 212 | 5 | | | |
| | | | | 212 | 26 | | | |
| | | | | 217 | 3 | | | |
| | | | | 219 | 3 | | | |
| | | | | 224 | 2 | | | |
| | | 96906 | | MS51415-8 | | 5310-01-238-3236 | 1 | 2 |
| | | | | | | | 15 | 2 |
| | 15 | | 16 | | | | | |
| 96906 | MS51415-9 | | 5310-01-216-7390 | 1 | 5 | | | |
| | | | | 100 | 3 | | | |
| | | | | 136 | 11 | | | |
| | | | | 196 | is | | | |
| 96906 | MS51415-3 | | 5310-01-398-8751 | 208 | 7 | | | |
| | | | | 38 | 14 | | | |
| 96906 | MS51480-06 | | 5305-01-399-0163 | 217 | 12 | | | |
| | | | | 209 | 12 | | | |
| 96906 | MS51430-08 | | 5305-01-399-0165 | 219 | 12 | | | |
| | | | | 217 | 2 | | | |
| | | | | 210 | 19 | | | |
| 96906 | MS51484-02 | | 5305-01-399-0169 | 220 | 19 | | | |
| | | | | 221 | 19 | | | |
| | | | | 98 | 24 | | | |
| 96906 | MS51484-06 | | | 130 | 4 | | | |
| | | 96906 | | MS51492-09 | | 132 | 39 | |
| 96906 | MS51492-14 | | | | 5305-01-165-1254 | 179 | 5 | |
| | | 96906 | MS51492-20 | | | 5305-31-411-0053 | 190 | 13 |
| 96906 | MS51500-A12 | | | | 4730-00-202-8469 | | 193 | 8 |
| | | | 105 | 18 | | | | |
| | | | 106 | 15 | | | | |
| 96906 | MS51500A10-6 | | 4730-31-366-1278 | 107 | 33 | | | |
| | | | | 172 | 25 | | | |
| | | | | 173 | 3 | | | |
| 96906 | MS51500A4-4S | | 4730-00-837-7073 | 15 | 26 | | | |
| | | | | 30 | 4 | | | |
| | | | | 107 | 21 | | | |
| | | | | 142 | 20 | | | |
| | | | | 170 | 15 | | | |
| | | | | 173 | 21 | | | |
| | | | | 184 | 8 | | | |
| | | | | 185 | 16 | | | |
| | | 96906 | | MS51500A6 | | 4730-00-995-1559 | 185 | 2 |
| | | | | | 96906 | | MS51500A6-6 | |

CROSS-REFERENCE INDEX

| CAGEC | PART NUMBER | PART NUMBER INDEX | | FIG. | ITEM |
|-------|---------------|-------------------|------------------|------|------|
| | | | STOCK NUMBER | | |
| 96906 | MS51500A6-6 | | 4730-00-322-8457 | 169 | 1 |
| | | | | 171 | 1 |
| | | | | 172 | 4 |
| | | | | 174 | 20 |
| | | | | 176 | 8 |
| 96906 | MS51500A8-8 | | 4730-00-809-9427 | 15 | 5 |
| 96906 | MS51500B16 | | 4730-00-718-2621 | 112 | 3 |
| 96906 | MS5150084 | | 4730-00-289-0383 | 68 | 6 |
| 96906 | MS51500B8 | | 4733-00-813-9611 | 174 | 19 |
| 96906 | MS51504-A12 | | 4730-00-289-4912 | 105 | 10 |
| | | | | 106 | 14 |
| | | | | 107 | 34 |
| 96906 | MS51504-A6 | | 4730-00-812-7999 | 104 | 9 |
| | | | | 170 | 37 |
| 96906 | MS51504-B16 | | 4730-00-833-9315 | 106 | 25 |
| | | | | 107 | 43 |
| | | | | 112 | 7 |
| | | | | 173 | 23 |
| 96906 | MS51504-B4 | | 4730-00-647-3207 | 184 | 5 |
| 96906 | MS51504A10 | | 4730-00-833-8230 | 172 | 13 |
| | | | | 174 | 13 |
| 96906 | MS51504A12 | | 4730-00-289-4912 | 178 | 19 |
| 96906 | MS51504A16 | | 4730-00-833-9315 | 112 | 1 |
| 96906 | MS51504A4-4 | | 4730-00-877-8997 | 31 | 13 |
| 96906 | MS51504A6 | | 4730-00-812-7999 | 231 | 9 |
| 96906 | MS51504A6-6 | | 4730-00-835-3003 | 174 | 11 |
| 96906 | MS51504B4 | | 4730-00-647-3207 | 68 | 4 |
| 96906 | MS51507A6 | | 4730-00-883-0643 | 230 | 4 |
| 96906 | MS51508A6 | | 4730-01-103-3275 | 231 | 5 |
| 96906 | MS51510A4 | | 4730-00-542-5906 | 116 | 3 |
| 96906 | MS51518B6 | | 5365-01-251-2034 | 99 | 13 |
| 96906 | MS51518B8 | | 4733-31-070-9214 | 12 | 14 |
| 96906 | MS51519A16 | | 4730-00-377-1009 | 112 | 8 |
| 96906 | MS51520A6 | | 4730-00-826-2347 | 231 | 3 |
| 96906 | MS51520A6Z | | 4730-01-278-0998 | 229 | 7 |
| 96906 | MS51521-A10 | | 4730-31-139-1585 | 106 | 33 |
| | | | | 107 | 11 |
| 96906 | MS51521-A6Z | | 4730-01-129-5572 | 170 | 32 |
| 96906 | MS51521-B10 | | 4730-01-139-1585 | 173 | 27 |
| 96906 | MS51521A10 | | 4730-01-139-1585 | 174 | 5 |
| 98441 | MS51521A6 | | 4730-00-618-5372 | 107 | 9 |
| | | | | 170 | 10 |
| | | | | 230 | 5 |
| 96906 | MS51522B6 | | | 104 | 13 |
| 96906 | MS51524A6 | | 4730-00-928-8949 | 104 | 13 |
| 96906 | MS51525-A6 | | 4730-00-491-9576 | 229 | 4 |
| 96906 | MS51525A10Z | | 4730-00-623-3889 | 173 | 13 |
| 96906 | MS51525A12-16 | | 4730-00-173-1881 | 107 | 16 |
| 96906 | MS51525A16 | | 4730-00-930-5392 | 173 | 12 |
| 96906 | MS51525A6 | | 4730-00-491-9576 | 170 | 30 |
| 96906 | MS51525A8-10 | | 4730-01-074-0907 | 106 | 34 |
| | | | | 107 | 12 |

CROSS-REFERENCE INDEX

| CAGEC | PART NUMBER | PART NUMBER INDEX | | FIG. | ITEM |
|-------|------------------|-------------------|------------------|------|------|
| | | | STOCK NUMBER | | |
| 16236 | MS5152588 | | 4730-01-156-4835 | 12 | 7 |
| 96906 | MS51525B8-10 | | | 173 | 17 |
| 96906 | MS51527-A12 | | 4730-01-011-7736 | 106 | 20 |
| | | | | 107 | 25 |
| 96906 | MS51527A16 | | 4730-00-040-7236 | 106 | 27 |
| | | | | 107 | 14 |
| 96906 | MS51527A16S | | 4730-01-091-1368 | 106 | 29 |
| | | | | 107 | 4 |
| 96906 | MS51527A4Z | | 4730-01-025-6805 | 15 | 13 |
| | | | | 170 | 25 |
| 96906 | MS51527b16 | | 4730-01-091-1368 | 173 | 8 |
| 96906 | MS51849-13 | | 5305-00-242-1264 | 220 | 21 |
| | | | | 221 | 21 |
| 96906 | MS51349-14 | | 5305-01-053-0958 | 190 | 17 |
| | | | | 193 | 19 |
| 96906 | MS51849-34 | | 5305-00-230-8586 | 74 | 2 |
| 96906 | MS51849-65 | | 5305-01-006-2052 | 133 | 5 |
| 96906 | MS51849-74 | | 5305-00-470-3321 | 53 | 8 |
| 96906 | MS51849-78 | | 5305-00-240-6668 | 225 | 7 |
| 96906 | MS51860-55 | | 4730-00-375-6403 | 230 | 5 |
| | | | | 231 | 4 |
| 96906 | MS51860-55Z | | 5310-01-398-8752 | 229 | 8 |
| 96906 | MS51973-6B | | 4730-00-278-3555 | 202 | 3 |
| 96906 | MS51953-11B | | 4730-01-199-6543 | 183 | 16 |
| 96906 | MS51953-12B | | 4730-00-188-1845 | 183 | 23 |
| 96906 | MS51953-19B | | | 202 | 2 |
| 96906 | MS51953-49 | | 4730-00-019-2067 | 99 | 27 |
| 96906 | MS51953-9B | | 4730-00-196-2030 | 185 | 13 |
| 96906 | MS51964-145 | | 5305-01-264-3096 | 208 | 16 |
| | | | | 210 | 14 |
| 96906 | MS51964-94 | | 5305-00-725-3511 | 206 | 22 |
| 96906 | MS51967-2 | | 5310-00-761-6882 | 62 | 2 |
| | | | | 128 | 13 |
| 96906 | MS51968-30 | | 5310-00-413-3040 | 168 | 4 |
| 96906 | MS51909-2 | | 5310-00-903-3936 | 63 | 9 |
| 96906 | MS51975-16 | | 5305-00-914-3821 | 36 | 15 |
| 96906 | MS52130-1A201480 | | 4720-01-398-9973 | 38 | 4 |
| 96906 | MS90727-111 | | 5305-00-719-5219 | 202 | 12 |
| | | | | 203 | 9 |
| 96906 | MS90727-34 | | 5305-00-051-4076 | 72 | 3 |
| 96906 | MS90727-61 | | 5305-00-269-3237 | 17 | 10 |
| | | | | 34 | 3 |
| 96906 | MS90727-76 | | 5305-00-269-4529 | 224 | 1 |
| 96906 | MS9245-24 | | 5315-00-087-0850 | 36 | 8 |
| 96906 | MS9320-07 | | 5310-00-941-3598 | 74 | 28 |
| 96906 | MS9385-01 | | | 49 | 9 |
| 96906 | MS9901-08 | | 5365-01-316-3069 | 156 | 8 |
| 07988 | MV5-R-2250-10A-S | | | 153 | 2 |
| | | | | 59 | 21 |
| 60886 | M3.5 | | | 59 | 19 |
| | | | | 59 | 21 |

CROSS-REFERENCE INDEX

| CAGEC | PART NUMBER | PART NUMBER INDEX | | FIG. | ITEM |
|-------|-------------------------|-------------------|--------------|------|------|
| | | | STOCK NUMBER | | |
| 60886 | M3.5 | | | 59 | 23 |
| | | | | 191 | 12 |
| | | | | 191 | 14 |
| | | | | 191 | 16 |
| | | | | 194 | 12 |
| | | | | 194 | 14 |
| | | | | 194 | 16 |
| 56357 | M32AS832-12Z | | | 141 | 8 |
| 16764 | M4X0.7-4.8MM SCR EW | | | 49 | 2 |
| 16764 | M4X0.7-7.9MM SCR EW | | | 49 | 14 |
| 14120 | M46-2695 | | | 101 | 1 |
| 16764 | M5X0.8-14.3MM SC REW | | | 49 | 8 |
| 81349 | M5423/16-01 | 5930-01-141-5368 | | 57 | 14 |
| | | | | 58 | 11 |
| | | | | 60 | 6 |
| | | | | 192 | 6 |
| | | | | 195 | 6 |
| 16764 | M6XI NUT | | | 49 | 27 |
| 81349 | M83461/1-012 | 5330-01-046-3300 | | 153 | 12 |
| | | | | 153 | 24 |
| 81349 | M83461/1-026 | 5330-01-123-3298 | | 220 | 15 |
| | | | | 221 | 15 |
| 81349 | M83461/1-326 | 5330-01-130-3359 | | 168 | 19 |
| 23803 | N-13 | 5310-00-185-6346 | | 123 | 13 |
| 80204 | NAS1351C3-32 | | | 226 | 3 |
| 80205 | NAS1635-3-10 | 5305-01-030-2255 | | 73 | 11 |
| 13446 | NAZ00100 | | | 44 | 2 |
| 13446 | NA005764 | | | 72 | 1 |
| 63632 | NC7-8 | | | 23 | 8 |
| 8W928 | NH2000110-10 | | | 25 | 4 |
| 82247 | NO. 31 - GUNJET | | | 142 | 8 |
| 91929 | NO. 6-32 | | | 57 | 8 |
| 63632 | NP1-5 | 5310-01-145-0769 | | 21 | 16 |
| | | | | 22 | 2 |
| 63632 | NR21-4 | 5320-01-334-7139 | | 21 | 13 |
| 7T423 | NT-8413CB | 5310-01-400-2759 | | 212 | 24 |
| | | | | 214 | 17 |
| | | | | 215 | 6 |
| | | | | 223 | 3 |
| 7T423 | NT8303CB | 5310-01-400-2762 | | 226 | 10 |
| 63632 | NU9-8Y1 | 5210-01-359-9324 | | 22 | 1 |
| 63632 | NU9-8Z1 | | | 22 | 11 |
| 63632 | NW1-65Y1 | 5310-01-291-0071 | | 22 | 10 |
| 63632 | NW2-279 | 5365-01-359-8818 | | 23 | 13 |
| 63632 | NW-78 | 5365-01-145-1599 | | 23 | 13 |
| 63632 | NW2-80Y1 | 5365-01-406-2119 | | 23 | 13 |
| 63632 | NW2-82Y1 | 5362-01-145-1601 | | 23 | 13 |
| 63632 | NW5-15W4 | | | 22 | 29 |

CROSS-REFERENCE INDEX

| CAGEC | PART NUMBER | PART NUMBER INDEX | | FIG. | ITEM |
|-------|------------------------|-------------------|------------------|------|------|
| | | | STOCK NUMBER | | |
| 63632 | NW5-18W4 | | 5310-01-145-0622 | 21 | 3 |
| 63632 | NW5-77W4 | | | 20 | 14 |
| 0UCV1 | N050 | | | 180 | 4 |
| 63006 | N17 | | 5310-01-400-5783 | 57 | 1 |
| | | | | 58 | 8 |
| | | | | 191 | 17 |
| | | | | 194 | 17 |
| 79136 | N5100-100 | | | 197 | 9 |
| 02249 | PD-50-50 | | 4820-01-244-1450 | 232 | 3 |
| 38556 | PM-3621 12V 90 | | | 180 | 17 |
| 29260 | PMCK-SAE-8400 | | 5330-01-406-5014 | KITS | |
| 18876 | PMS90727001-06 | | 5306-00-068-0513 | 74 | 14 |
| | | | | 75 | 9 |
| | | | | 111 | 1 |
| 0URD7 | PORT PLATE | | | 110 | 39 |
| 0URD7 | PORT PLATE HOUSI NG | | | 110 | 38 |
| 77308 | PRP-568-153 | | | 121 | 7 |
| 77308 | PRP-568-224 | | 5330-00-723-5313 | 166 | 8 |
| | | | | 200 | 3 |
| | | | | 213 | 11 |
| 77308 | PRP-568-236 | | | 121 | 9 |
| 77308 | PRP-568-908 | | 5330-01-400-3734 | 200 | 18 |
| | | | | 200 | 16 |
| | | | | 213 | 14 |
| 91929 | PTCC | | 5930-00-925-4211 | 57 | 7 |
| 91929 | PTSEL202 | | | 57 | 9 |
| 91929 | PTSZ62 | | 5355-01-050-6184 | 57 | 10 |
| 18265 | P00-2826 | | | 26 | 15 |
| 18265 | P00-4307 | | 5340-01-190-0404 | 25 | 12 |
| 18265 | P10-1870 | | 5310-01-190-4614 | 26 | 4 |
| 18265 | P10-1872 | | 5310-00-736-8476 | 26 | 5 |
| 18265 | P10-2144 | | 5310-00-735-3544 | 26 | 6 |
| 18265 | P10-2980 | | 4310-00-405-1761 | 26 | 7 |
| 18265 | P10-3198 | | 2990-00-832-8729 | 26 | 9 |
| 18265 | P10-3837 | | 2940-01-358-8699 | 26 | 8 |
| 18265 | P10-4777 | | 5360-01-312-6091 | 26 | 10 |
| 18265 | P10-7558 | | | 26 | 16 |
| 18265 | P103153 | | 2940-01-406-1911 | 26 | 2 |
| 18265 | P12-7151 | | 2940-01-406-0322 | 25 | 15 |
| 18265 | P16516 | | 5306-01-400-2755 | 26 | 14 |
| OKTF1 | P19-0.250-2.250 | | 5315-01-400-1014 | 217 | 15 |
| | | | | 219 | 15 |
| OKTF1 | P19-250-0750 | | | 204 | 6 |
| OKTF1 | P19-312-0750 | | 5315-01-400-1016 | 183 | 28 |
| OKTF1 | P19-500-1375 | | 5315-01-400-1855 | 198 | 38 |
| 18265 | P200584 | | 5340-00-899-2041 | 37 | 2 |
| 20977 | P202-2250 | | | 154 | 2 |
| 20977 | P207-2061 | | 4820-01-406-8741 | 155 | 1 |
| 18255 | P2949 | | 5310-00-350-2793 | 26 | 13 |

CROSS-REFERENCE INDEX

| CAGEC | PART NUMBER | PART NUMBER INDEX | | FIG. | ITEM |
|-------|-------------------------|-------------------|------------------|------|------|
| | | | STOCK NUMBER | | |
| 21649 | P3-90093-3 | | 5930-01-423-3691 | 59 | 6 |
| 18265 | P3951 | | 5340-00-214-3117 | 26 | 11 |
| 0JVY1 | QDAC-0250 | | | 107 | 31 |
| 26935 | R-303-1/2-NF | | | 52 | 15 |
| 26935 | R-341 | | | 52 | 21 |
| 77060 | R-64496 | 4720-31-430-6006 | | BULK | 5 |
| 77060 | R-64496-06 | | | 93 | 2 |
| 77060 | R-64496-07 | | | 180 | 16 |
| 77060 | R-64496-08 | | | 117 | 13 |
| 77060 | R-64496-09 | | | 98 | 3 |
| | | | | 164 | 2 |
| 77060 | R-64496-10 | | | 153 | 39 |
| 77060 | R-64496-11 | | | 156 | 39 |
| 77060 | R-64496-12 | | | 65 | 3 |
| | | | | 66 | 9 |
| | | | | 211 | 7 |
| 77060 | R-68387 | 5975-31-422-6363 | | BULK | 2 |
| 77060 | R-68387-12 | | | 77 | 7 |
| 18265 | RBX00-2251 | 5355-00-009-5281 | | 25 | 1 |
| 59730 | RB14-250A | 5940-01-068-1879 | | 80 | 17 |
| | | | | 81 | 4 |
| 01652 | RC-300 | 2990-01-253-7409 | | 37 | 12 |
| 29260 | RD-1837-H | 4810-01-331-6483 | | 158 | 1 |
| 91637 | RNC55H4021BS | | | 74 | 20 |
| 91637 | RNC55J1960BS | | | 74 | 23 |
| 0UCV1 | R050X5/16 COUPLI NG | | | 180 | 2 |
| 0UCV1 | R050X5/16 HUB | | | 180 | 3 |
| 14726 | R3500B | | | 77 | 5 |
| | | | | 77 | 10 |
| | | | | 77 | 13 |
| 79470 | SAE #2 | | | 220 | 24 |
| | | | | 221 | 24 |
| 29260 | SAE-8410 | 3040-01-400-6012 | | 166 | 1 |
| 81343 | SAEJ514-6-140137 | 4730-00-278-3725 | | 172 | 5 |
| 26935 | SB-10 | | | 52 | 17 |
| 27737 | SCH-1016 | | | 220 | 4 |
| | | | | 221 | 4 |
| 59838 | SEH10-1-100 | 4730-01-097-8684 | | 178 | 11 |
| 02695 | SF-28 | | | 202 | 6 |
| 19207 | SGR-188 OFFSET L INK | | | 204 | 3 |
| 77820 | SG3100E-36-14S(S R) | | | 97 | 29 |
| 77820 | SG3106E-36-14P(S R) | | | 78 | 4 |
| 74545 | SHC-1023-CR | | | 227 | 4 |
| 0C7Z2 | SK08-2N-T | 5330-01-411-6128 | | KITS | |
| 91561 | SM-251-4FP | | | 185 | 19 |
| 91561 | SM-252-4FP | 4730-00-977-0709 | | 142 | 21 |
| 18265 | SMP18-1054 | 2940-00-979-3806 | | 26 | 3 |

CROSS-REFERENCE INDEX

| CAGEC | PART NUMBER | PART NUMBER INDEX | | FIG. | ITEM |
|-------|--------------------------------|-------------------|--------------|------|------|
| | | | STOCK NUMBER | | |
| 2M554 | SMV | | | 143 | 1 |
| 59793 | SP-50 BUNA SQUAR E CUT SEAL | 5330-01-411-3349 | | 177 | 3 |
| 91929 | SPACER | | | 57 | 11 |
| K7766 | SP122J | 5310-00-878-7368 | | 7 | 8 |
| 59793 | SP15/50-011 1/8 npt plug | | | 177 | 9 |
| 59793 | SP50-NAHV1 | | | 177 | 6 |
| 81851 | ST 1250 0201015 | | | 189 | 3 |
| 81851 | ST 1250 0204013 | | | 196 | 3 |
| 32612 | STRAP,BOX,BATTER Y | | | 76 | 2 |
| 19239 | ST80 | 2920-01-243-6460 | | 61 | 2 |
| 0C7Z2 | SV08-21P-2P-N-12 DL | | | 164 | 7 |
| 47839 | SW8X9 | | | 203 | 5 |
| 6T097 | S12-09A4-02 | | | 36 | 25 |
| 60886 | TW-ADJUSTMENT RI NG | | | 59 | 17 |
| | | | | 191 | 5 |
| | | | | 194 | 5 |
| 60886 | TW-C01 | | | 59 | 20 |
| | | | | 191 | 13 |
| | | | | 194 | 11 |
| | | | | 191 | 11 |
| | | | | 194 | 13 |
| 60886 | TW-C10 | | | 59 | 22 |
| | | | | 194 | 13 |
| 60886 | TR-DA1 | | | 59 | 13 |
| | | | | 191 | 15 |
| | | | | 194 | 15 |
| 60886 | TW-GASKET | | | 59 | 16 |
| | | | | 191 | 6 |
| | | | | 194 | 6 |
| 60886 | TW-LH2 | | | 59 | 11 |
| | | | | 191 | 10 |
| | | | | 194 | 10 |
| 0URD7 | TYPE PLATE | | | 109 | 32 |
| 75915 | UCB15 | 5925-01-401-5276 | | 62 | 1 |
| 47839 | UCF 207-23SNAZ2S 5 | 3130-01-406-4676 | | 203 | 3 |
| 47839 | UC207-23S | 3110-01-406-4677 | | 203 | 4 |
| 19207 | U250 | | | 37 | 4 |
| 13446 | U5LB0146 | | | KITS | |
| 13446 | U5LP0022 | 2815-01-283-7241 | | 8 | 2 |
| 13446 | U5LT0175 | 5330-01-406-2123 | | KITS | |
| 13446 | U5ME0006 | 3120-01-285-0517 | | 6 | 5 |
| 13446 | U5MEG006A | 3120-01-255-0518 | | 6 | 5 |
| 72582 | U5ME0006B | 3120-01-287-6334 | | 6 | 5 |
| 13446 | U5ME0006C | 3120-01-285-1667 | | 6 | 5 |
| 13446 | U5MH0023 | | | 41 | 3 |
| 13446 | U7LW0058 | | | KITS | |

CROSS-REFERENCE INDEX

| CAGEC | PART NUMBER | PART NUMBER INDEX | | FIG. | ITEM |
|-------|--------------------------|-------------------|--------------|------|------|
| | | | STOCK NUMBER | | |
| OURD7 | VALVE PISTON 204 0013 | | | 110 | 9 |
| OURD7 | VALVE SLEEVE 0013 | | | 110 | 20 |
| OURD7 | VALEV SLEEVE 204 0013 | | | 110 | 10 |
| 76385 | V8B-3014 | 5340-01-339-8686 | | 51 | 10 |
| 81978 | V1-1015-V | | | 186 | 9 |
| 81978 | V1-31-434 0013 | 5310-00-891-1751 | | 186 | 15 |
| 26935 | W-35-NF-1/2 | | | 52 | 18 |
| 19207 | WE-42-G02-B2-D12 | | | 98 | 9 |
| 81348 | WW-P-471AASBCA | 4730-00-288-8055 | | 2 | 11 |
| 52676 | W13 | 5310-00-514-7724 | | 123 | 11 |
| 43473 | W8P | | | 88 | 21 |
| 43473 | W8S | | | 83 | 2 |
| 76385 | ZX-4135 | 9390-01-407-4344 | | BULK | 10 |
| 76385 | ZX-4135-09 | | | 52 | 1 |
| 13446 | ZZ 50078 | 2815-01-387-7238 | | 4 | 1 |
| 13446 | ZZ 80077 | | | 3 | 8 |
| 13446 | ZZ 90007 | 2815-01-297-1888 | | 11 | 8 |
| 13446 | ZZ 90013 | | | 8 | 4 |
| 13446 | ZZ 90032 | 3040-01-320-0019 | | 11 | 9 |
| 13446 | ZZ 90094 | | | 6 | 1 |
| 53867 | 0 120 488 206 | 2920-01-346-6293 | | 46 | 1 |
| 53867 | 0 290 800 036 | | | 46 | 20 |
| 53867 | 0 332 234 151 | 5945-01-095 -6283 | | 62 | 16 |
| 53867 | 3 332 238 151 | | | 47 | 3 |
| 53867 | 0.5070A W/46046- 1 | | | 163 | 6 |
| OURD7 | 000.903.31.69 | | | 110 | 3 |
| OURD7 | 000.903.31.95 | | | 110 | 14 |
| OURD7 | 000 903.70.47 | | | 110 | 35 |
| OURD7 | 000.905.02.77 | | | 109 | 11 |
| OURD7 | 000.907.12.50 | | | 139 | 9 |
| OURD7 | 000.907.12.51 | | | 109 | 9 |
| OURD7 | 000.907.12.52 | | | 109 | 9 |
| OURD7 | 000.907.12.53 | | | 109 | 9 |
| OURD7 | 000.907.12.54 | | | 109 | 9 |
| OURD7 | 000.908.02.35 | | | 110 | 41 |
| OURD7 | 000.912.35.11 | | | 113 | 27 |
| OURD7 | 000.914.08.31 | | | 110 | 8 |
| OURD7 | 000.914.54.02 | | | 109 | 25 |
| OURD7 | 000.914.54.03 | | | 109 | 25 |
| OURD7 | 000.914.55.67 | | | 109 | 7 |
| OURD7 | 000.916.06.16 | | | 113 | 37 |
| OURD7 | 000.916.11.11 | | | 110 | 40 |
| OURD7 | 000.921.10.28 | | | 113 | 22 |
| OURD7 | 000.921.15.18 | | | 110 | 7 |
| OURD7 | 000.921.16.41 | 5360-01-400-2156 | | 110 | 26 |
| OURD7 | 000.921.40.43 | 5360-01-400-2155 | | 109 | 24 |
| OURD7 | 000.924.73.29 | | | 109 | 12 |
| OURD7 | 000.928.03.32 | 5330-01-400-3759 | | 109 | 5 |

CROSS-REFERENCE INDEX

| CAGEC | PART NUMBER | PART NUMBER INDEX | | FIG. | ITEM |
|-------|---------------|-------------------|------------------|------|------|
| | | | STOCK NUMBER | | |
| 0URD7 | 000.963.00.38 | | 5330-01-423-2400 | 110 | 32 |
| 0URD7 | 000.963.01.07 | | 5330-01-400-3753 | 110 | 19 |
| 0URD7 | 000.963.09.10 | | 5330-01-400-3752 | 109 | 6 |
| 0URD7 | 000.963.22.16 | | 5330-01-400-3750 | 110 | 4 |
| 0URD7 | 030.963.23.29 | | 5330-01-400-3749 | 110 | 31 |
| 13446 | 0095332 | | 4730-01-098-7484 | 31 | 7 |
| 13446 | 0095344 | | 4730-01-189-6593 | 32 | 10 |
| 13446 | 0096208 | | 5306-01-116-6619 | 44 | 5 |
| 13446 | 0096231 | | 5306-01-116-5434 | 27 | 18 |
| 13444 | 0096232 | | | 18 | 1 |
| 13446 | 0096238 | | 5335-01-117-3402 | 10 | 21 |
| 38518 | 0096241 | | 5306-01-198-6530 | 12 | 3 |
| 13446 | 0396242 | | 5306-01-269-8537 | 40 | 12 |
| 13446 | 0396245 | | 5306-01-190-2173 | 12 | 5 |
| 13446 | 0096431 | | 5306-01-269-8536 | 7 | 3 |
| | | | | 27 | 27 |
| | | | | 40 | 9 |
| 13446 | 0096432 | | 5305-01-098-5882 | 40 | 1 |
| 13446 | 0096438 | | | 40 | 13 |
| 13446 | 0096439 | | 5306-01-198-1578 | 14 | 4 |
| | | | | 27 | 25 |
| 13446 | 0096441 | | 5305-01-186-7378 | 14 | 1 |
| 13446 | 0096442 | | 5305-01-269-7509 | 14 | 3 |
| | | | | 17 | 12 |
| 13446 | 0096443 | | | 43 | 10 |
| 13446 | 0096634 | | 5305-01-270-1553 | 11 | 29 |
| 07988 | 0101008 | | 5330-00-470-3443 | 156 | 28 |
| 07988 | 0101011 | | 5330-01-400-3763 | 163 | 14 |
| 07988 | 0101014 | | | 161 | 14 |
| 07988 | 0101016 | | | 161 | 24 |
| 07988 | 0101018 | | | 156 | 17 |
| 07988 | 0101020 | | | 156 | 19 |
| 07988 | 0101117 | | | 163 | 16 |
| 07988 | 0102009 | | | 161 | 7 |
| 07988 | 0102012 | | 5330-01-335-7593 | 161 | 21 |
| 07988 | 0102022 | | | 161 | 10 |
| 07988 | 0102808 | | 5330-01-400-3740 | 163 | 9 |
| 07988 | 0102912 | | | 156 | 15 |
| 07988 | 0102916 | | 5330-00-470-3446 | 156 | 29 |
| 29260 | 010400039 | | | 168 | 11 |
| 07986 | 108011 | | 5330-01-400-3767 | 163 | 15 |
| 07988 | 0109018 | | | 156 | 16 |
| 59793 | 0110D010BNHC | | 4330-01-330-9480 | 111 | 11 |
| 72582 | 0112877 | | | 185 | 14 |
| 13446 | 0170040 | | 5340-01-164-0755 | 43 | 2 |
| 13446 | 010063 | | 4730-01-236-0328 | 13 | 1 |
| | | | | 27 | 12 |
| 44185 | 02/100021 | | 2815-01-206-6216 | 9 | 2 |
| 13446 | 0201099 | | 4730-01-098-6880 | 31 | 5 |
| 13446 | 0201397 | | 4730-01-186-2672 | 32 | 12 |
| 13446 | 0201526 | | 4730-01-117-0107 | 32 | 6 |

CROSS-REFERENCE INDEX

| CAGEC | PART NUMBER | PART NUMBER INDEX | | FIG. | ITEM |
|-------|-------------|-------------------|------------------|------|------|
| | | | STOCK NUMBER | | |
| 13446 | 0206008 | | 4730-01-269-2384 | 27 | 42 |
| 77060 | 02962953 | | | 78 | 2 |
| | | | | 81 | 2 |
| | | | | 94 | 18 |
| | | | | 95 | 9 |
| 77060 | 02965718 | | | 83 | 6 |
| | | | | 96 | 10 |
| | | | | 89 | 4 |
| 77060 | 02965719 | | | 78 | 6 |
| | | | | 89 | 4 |
| 77060 | 02965721 | | | 96 | 13 |
| 77060 | 02973781 | | | 65 | 18 |
| 77060 | 02973348 | | | 79 | 2 |
| | | | | 80 | 2 |
| | | | | 81 | 6 |
| | | | | 86 | 3 |
| | | | | 87 | 4 |
| | | | | 88 | 3 |
| | | | | 91 | 14 |
| | | | | 96 | 9 |
| | | | | 97 | 21 |
| 77060 | 02973850 | | | 80 | 3 |
| | | | | 81 | 5 |
| | | | | 82 | 9 |
| | | | | 87 | 10 |
| | | | | 94 | 6 |
| 77060 | 02977490 | | | 80 | 12 |
| | | | | 82 | 7 |
| 77060 | 02977491 | | | 94 | 7 |
| 77060 | 02977493 | | | 83 | 5 |
| | | | | 91 | 12 |
| | | | | 98 | 8 |
| 77060 | 02984482 | | | 57 | 5 |
| | | | | 67 | 2 |
| | | | | 79 | 4 |
| | | | | 83 | 7 |
| | | | | 84 | 17 |
| | | | | 85 | 10 |
| | | | | 86 | 2 |
| | | | | 87 | 2 |
| | | | | 88 | 2 |
| | | | | 89 | 3 |
| | | | | 96 | 7 |
| | | | | 191 | 22 |
| | | | | 194 | 22 |
| 77060 | 02984576 | | | 66 | 3 |
| | | | | 80 | 11 |
| | | | | 88 | 4 |
| | | | | 89 | 15 |
| | | | | 92 | 3 |
| 77060 | 02984788 | | | 66 | 3 |

CROSS-REFERENCE INDEX

| CAGEC | PART NUMBER | PART NUMBER INDEX | | FIG. | ITEM |
|-------|----------------|-------------------|------------------|------|------|
| | | | STOCK NUMBER | | |
| 77060 | 02984788 | | | 82 | 6 |
| | | | | 88 | 5 |
| | | | | 97 | 22 |
| 77060 | 02989675 | | | 83 | 8 |
| | | | | 84 | 18 |
| | | | | 96 | 8 |
| 71468 | 030-2196-001 | | 5315-01-156-6314 | 71 | 2 |
| | | | | 71 | 8 |
| | | | | 72 | 9 |
| | | | | 72 | 15 |
| | | | | 72 | 18 |
| | | | | 72 | 22 |
| | | | | 73 | 3 |
| | | | | 73 | 7 |
| | | | | 89 | 6 |
| | | | | 90 | 4 |
| | | | | 91 | 16 |
| | | | | 71 | 3 |
| | | | | 71 | 6 |
| 71468 | 031-1267-001 | | 5999-01-150-8808 | 72 | 11 |
| | | | | 72 | 14 |
| | | | | 72 | 19 |
| | | | | 72 | 24 |
| | | | | 73 | 5 |
| | | | | 73 | 9 |
| | | | | 89 | 5 |
| | | | | 90 | 2 |
| | | | | 91 | 15 |
| | | | | 19 | 8 |
| | | | | 7 | 18 |
| | | | | 14 | 35 |
| | | | | 7 | 6 |
| 88 | 19 | | | | |
| 83 | 10 | | | | |
| 34 | 6 | | | | |
| 43 | 7 | | | | |
| 6 | 6 | | | | |
| 10 | 4 | | | | |
| 168 | 16 | | | | |
| 32 | 13 | | | | |
| 30 | 15 | | | | |
| 30 | 21 | | | | |
| 27 | 4 | | | | |
| 30 | 14 | | | | |
| 19 | 4 | | | | |
| 12 | 27 | | | | |
| 43 | 13 | | | | |
| 40 | 14 | | | | |
| 45 | 14 | | | | |
| 48 | 4 | | | | |
| 11 | 20 | | | | |
| 13446 | 0350010 | | 5315-31-269-1364 | 19 | 8 |
| 13446 | 0350025 | | 5315-01-183-8607 | 7 | 18 |
| 13446 | 0350042 | | 5315-01-269-6143 | 14 | 35 |
| 13446 | 0440280 | | | 7 | 6 |
| 43473 | 0460-215-16141 | | | 88 | 19 |
| 43473 | 0462-209-16141 | | | 83 | 10 |
| 13446 | 0490786 | | 5330-01-116-1155 | 34 | 6 |
| 13446 | 0500006 | | 5315-01-159-4459 | 43 | 7 |
| 13446 | 0500012 | | 5315-01-101-0437 | 6 | 6 |
| 29260 | 051100009 | | | 10 | 4 |
| 13446 | 0566003 | | 4730-01-185-2132 | 32 | 13 |
| 35131 | 0566004 | | | 30 | 15 |
| | | | 4730-01-115-8451 | 30 | 21 |
| 13446 | 0566007 | | 4730-01-106-3760 | 27 | 4 |
| 35131 | 0571346 | | | 30 | 14 |
| 13446 | 0576002 | | 5310-01-139-6597 | 19 | 4 |
| 13446 | 0575007 | | 5313-01-236-0266 | 12 | 27 |
| 13446 | 0576051 | | 5310-01-117-4210 | 43 | 13 |
| | | | | 40 | 14 |
| | | | | 45 | 14 |
| | | | | 48 | 4 |
| 13446 | 0576052 | | 5310-01-236-4087 | 11 | 20 |

CROSS-REFERENCE INDEX

| CAGEC | PART NUMBER | PART NUMBER INDEX | | FIG. | ITEM |
|-------|-------------|-------------------|-------------------|------|------|
| | | | STOCK NUMBER | | |
| 13446 | 0576054 | | 5310-01-164-0753 | 27 | 39 |
| 13446 | 0576112 | | 5310-01-211-0265 | 32 | 14 |
| 13446 | 0576116 | | 5310-01-269-6140 | 27 | 3 |
| 13446 | 0575301 | | | 32 | 15 |
| 13446 | 0650203 | | 5365-01-136-3697 | 3 | 11 |
| | | | | 7 | 15 |
| 35131 | 0650204 | | | 33 | 3 |
| 13446 | 0650507 | | 4730-01-098 -5207 | 11 | 10 |
| 13446 | 0650577 | | 5340-01-100-0394 | 4 | 2 |
| 13446 | 0650586 | | | 2 | 6 |
| 13446 | 0650593 | | | 2 | 10 |
| 13446 | 0650710 | | | 4 | 6 |
| 29260 | 071100004 | | | 168 | 20 |
| 13446 | 0720579 | | 5305-00-340-5400 | 11 | 21 |
| 13446 | 0726403 | | | 12 | 26 |
| 13446 | 0746052 | | 5306-01-111-7516 | 11 | 1 |
| 13446 | 0746211 | | 5305-01-186-6926 | 5 | 3 |
| | | | | 12 | 1 |
| | | | | 27 | 15 |
| 13446 | 0746255 | | 5305-01-111-9313 | 3 | 5 |
| | | | | 40 | 11 |
| 13446 | 0746451 | | | 2 | 4 |
| 13446 | 0746452 | | 5305-01-137-8656 | 3 | 6 |
| 13446 | 0746453 | | 5305-01-111-7365 | 2 | 9 |
| 13446 | 0746454 | | 5305-01-117-3401 | 7 | 7 |
| | | | | 10 | 24 |
| 13446 | 0746853 | | 5305-01-270-1666 | 7 | 5 |
| 13446 | 0748351 | | 5305-01-186-3142 | 10 | 19 |
| 13446 | 0748411 | | | 7 | 11 |
| 38518 | 0748415 | | 5306-01-270-7183 | 27 | 36 |
| 13446 | 0748523 | | | 7 | 19 |
| 29260 | 081100101 | | | 168 | 7 |
| 13446 | 0826017 | | 5307-01-269-7500 | 32 | 18 |
| 30921 | 0826203 | | 5307-01-406-5466 | 27 | 21 |
| 13446 | 0826403 | | 5307-01-098-7485 | 27 | 7 |
| 13446 | 0826412 | | 5307-01-270-1202 | 27 | 30 |
| 13446 | 0827807 | | | 48 | 1 |
| | 2 | | | | |
| 13446 | 0920003 | | 5310-01-099-7943 | 5 | 2 |
| | | | | 7 | 13 |
| | | | | 19 | 2 |
| | | | | 27 | 17 |
| | | | | 44 | 4 |
| 13446 | 0920004 | | 5310-01-099-7889 | 17 | 11 |
| | | | | 27 | 26 |
| | | | | 34 | 1 |
| | | | | 45 | 11 |
| 13446 | 0920052 | | 5310-01-109-5970 | 11 | 2 |
| 13446 | 0920053 | | 5310-01-109-6761 | 3 | 4 |
| | | | | 6 | 8 |
| | | | | 7 | 12 |
| | | | | 10 | 22 |

CROSS-REFERENCE INDEX

| CAGEC | PART NUMBER | PART NUMBER INDEX | | FIG. | ITEM |
|-------|---------------|-------------------|------------------|------|------|
| | | | STOCK NUMBER | | |
| 13446 | 0920053 | | 5310-01-109-6761 | 12 | 2 |
| | | | | 13 | 4 |
| | | | | 19 | 3 |
| | | | | 27 | 16 |
| | | | | 40 | 10 |
| 13446 | 0920054 | | 5310-01-116-4766 | 43 | 17 |
| | | | | 2 | 8 |
| | | | | 3 | 7 |
| | | | | 7 | 2 |
| | | | | 10 | 25 |
| 13446 | 0920055 | | 5310-01-304-4463 | 34 | 2 |
| | | | | 40 | 2 |
| | | | | 43 | 9 |
| | | | | 45 | 3 |
| | | | | 48 | 3 |
| 13446 | 0920058 | | 5310-01-236-5331 | 27 | 40 |
| 13446 | 0920101 | | 5310-01-268-9042 | 43 | 12 |
| 13446 | 0920127 | | 5365-01-098-9815 | 10 | 18 |
| 13446 | 0920146 | | 5310-01-102-2713 | 31 | 6 |
| 13446 | 0920154 | | 5310-00-288-2553 | 32 | 11 |
| 13446 | 0923433 | | 5310-01-304-4463 | 31 | 21 |
| | | | | 33 | 2 |
| | | | | 27 | 22 |
| | | | | 18 | 12 |
| | | | | 32 | 20 |
| 13446 | 0921173 | | 3040-01-112-0941 | 10 | 14 |
| 13446 | 0921176 | | | 130 | 3 |
| 13446 | 0941082 | | | 132 | 40 |
| 53867 | 1 120 591 075 | | | 46 | 2 |
| 53867 | 1 120 905 025 | | | 46 | 3 |
| 53867 | 1 120 905 039 | | 46 | 8 | |
| 53667 | 1 121 015 015 | | 46 | 17 | |
| 53867 | 1 121 038 018 | | 46 | 7 | |
| 53867 | 1 123 429 201 | | 46 | 10 | |
| 53867 | 1 123 433 005 | | 46 | 12 | |
| 53867 | 1 123 433 007 | | 46 | 19 | |
| 53867 | 1 124 034 677 | | 46 | 6 | |
| 53867 | 1 124 303 005 | | 46 | 4 | |
| 53867 | 1 125 045 088 | | 46 | 11 | |
| 53867 | 1 125 824 576 | | 46 | 9 | |
| 53867 | 1 125 884 494 | | 46 | 15 | |
| 53867 | 1 126 610 060 | | 45 | 8 | |
| 53867 | 1 127 011 020 | | 46 | 5 | |
| 53867 | 1 127 011 146 | | 46 | 14 | |
| 53867 | 1 127 320 934 | | 46 | 13 | |
| 53867 | 1 190 591 104 | | 46 | 18 | |
| 53867 | 1 197 311 310 | | 46 | 10 | |
| 53867 | 1 211 015 382 | | 56 | 36 | |
| 59197 | 1 221 015 255 | | 6620-01-422-9708 | 56 | 21 |
| 59197 | 1 231 015 111 | | 6685-01-423-7742 | 56 | 31 |
| 59197 | 1 231 015 616 | | 6685-01-423-7759 | 56 | 16 |

CROSS-REFERENCE INDEX

| CAGEC | PART NUMBER | PART NUMBER INDEX | | FIG. | ITEM |
|-------|------------------|-------------------|------------------|------|------|
| | | | STOCK NUMBER | | |
| 59197 | 1 242 015 023 | | 6620-01-422-9709 | 56 | 26 |
| 59197 | 1 251 015 029 | | 6680-01-417-3303 | 56 | 6 |
| 59197 | 1 763 015 023 | | | 56 | 11 |
| 30780 | 1-4X1-8FGS | | 4730-00-226-8874 | 25 | 18 |
| 09714 | 1-551-004-257DI | | | 70 | 4 |
| 09714 | 1-882-901-025D | | | KITS | |
| 09714 | 1-882A | | | 70 | 7 |
| 09714 | 1-8828 | | | 73 | 3 |
| 30780 | 1/2CRS | | 4730-30-229-3402 | 173 | 29 |
| 72692 | 1A-25A | | | 181 | 1 |
| 72692 | 1A-26A | | 2910-01-406-3326 | 181 | 4 |
| 72692 | 1A-27-B | | | 181 | 9 |
| 72692 | 1A-28A | | | 181 | 7 |
| 72692 | 1A-30 | | 4330-00-219-4709 | 181 | 6 |
| 72692 | 1A-31A | | 5330-00-420-1670 | 181 | 5 |
| 72692 | 1A-33 | | 5306-00-209-3502 | 181 | 2 |
| 72692 | 1A-37 | | | 181 | 10 |
| 72692 | 1A-38 | | 5305-00-212-0330 | 11 | 12 |
| 72692 | 1A-39 | | | 181 | 11 |
| 72692 | 1A-41A | | | 181 | 8 |
| 72692 | 1A-58 | | 5333-00-222-0560 | 181 | 3 |
| 01276 | 1C00002GGG0220A | | | 231 | 6 |
| 01276 | 1C00002GGG0356A | | | 230 | 1 |
| 01275 | 1C00002GGG03080A | | | 231 | 14 |
| 01276 | 1C00002GGG0450A | | | 230 | 8 |
| 01276 | 1C00002GGG0470A | | | 230 | 7 |
| 01276 | 1C00010GGG0650A | | | 231 | 7 |
| 01276 | 1C00154EEE0620A | | | 107 | 22 |
| | | | | 170 | 18 |
| 01276 | 1C00154EEE0960A | | 4720-01-366-9033 | 116 | 1 |
| 01276 | 1C00154GGG0334A | | | 184 | 6 |
| 01276 | 1C00154GGG0600A | | | 169 | 6 |
| 01276 | 1C00156GGG1170A | | | 174 | 12 |
| 01276 | 1C00157EEE0520A | | | 184 | 3 |
| 01276 | 1C00157GGG0800A | | | 104 | 4 |
| 01276 | 1C00697GGG0240A | | | 104 | 10 |
| 01276 | 1C00812EEE0220A | | | 68 | 5 |
| 01276 | 1C00612EEE0480A | | | 194 | 2 |
| 01276 | 1C00812EEE0750A | | | 25 | 7 |
| 01276 | 1C00812EEE0980A | | | 172 | 27 |
| | | | | 173 | 1 |
| 01276 | 1C00812EEE1320A | | | 170 | 27 |
| 01276 | 1C00F12EEE1540A | | | 170 | 27 |
| 01276 | 1C00812EEE3000A | | | 142 | 19 |
| 01276 | 1C00812GGG0160A | | | 171 | 6 |
| 01276 | 1C00812GGG0224A | | | 171 | 7 |
| 01276 | 1C00812GGG0320A | | | 99 | 14 |
| 01276 | 1C00312GGG0330A | | | 229 | 2 |
| | | | | 231 | 1 |
| 01276 | 1C00812GGG0450A | | | 169 | 6 |
| 01276 | 1C00812GGG0700A | | | 171 | 3 |

CROSS-REFERENCE INDEX

| CAGEC | PART NUMBER | PART NUMBER INDEX | | FIG. | ITEM |
|-------|--------------------------------|-------------------|--------------|------|------|
| | | | STOCK NUMBER | | |
| 01276 | 1C00812GGG1030A | | | 175 | 4 |
| 01276 | 1C00812GGG1200A | | | 175 | 4 |
| 01276 | 1C00812GGG1520A | | | 104 | 11 |
| 01276 | 1C00812HHH0130A | | | 12 | 11 |
| 01276 | 1C00812HHH0360A | | | 12 | 9 |
| 01276 | 1C00612JJJ0240A | | | 106 | 3 |
| 01276 | 1C00812JJJ0340A | | | 107 | 3 |
| 01276 | 1C00B12JJJ0620A | | | 172 | 28 |
| 01276 | 1C00612JJJ0700A | | | 172 | 20 |
| 01276 | 1C00820GGG0235A | | | 172 | 8 |
| 01276 | 1C06200GGG0400A | | | 104 | 1 |
| 01276 | 1C00820GGG0510A | | | 169 | 2 |
| 01276 | 1C00820GGG0650A | | | 169 | 2 |
| 01276 | 1C00820GGG1100A | | | 175 | 5 |
| 01276 | 1C0020GGG1270A | | | 175 | 5 |
| 01276 | 1C0020HHH0700A | 4720-01-400-6009 | | 15 | 14 |
| 01276 | 1C00820JJJ0280A | | | 106 | 24 |
| | | | | 174 | 15 |
| 01276 | 1C0082JJJ0350A | | | 107 | 20 |
| 01276 | 1C00820JJJ0940A | | | 172 | 26 |
| | | | | 173 | 18 |
| 01276 | 1C00820KKK0140A | | | 178 | 18 |
| 19207 | 10.236 | | | 65 | 3 |
| 91929 | 10-32 UNF X 0C88 LG,ZINC PL | | | 227 | 6 |
| 72447 | 10-4-443 | | | 196 | 29 |
| 72447 | 10-5-36 | | | 196 | 33 |
| 72447 | 10-5-48X | | | 196 | 31 |
| 72447 | 13-5-48X | | | 196 | 34 |
| 1L906 | 13-65340 | | | 26 | 12 |
| 72447 | 10-7-29 | 5365-00-696-0331 | | 196 | 35 |
| 29260 | 100000425 | | | 168 | 3 |
| 09704 | 100021 | 2540-31-342-0699 | | 139 | 13 |
| 72423 | 1001-020 | | | 183 | 15 |
| | | 4730-01-293-2919 | | 202 | 1 |
| 07988 | 1001016 | | | 161 | 2 |
| 75418 | 1002-07106-36 | 5930-01-437-1043 | | 69 | 5 |
| 6U831 | 1004005 | | | 163 | 10 |
| 07988 | 1005013 | 5310-01-400-5786 | | 156 | 4 |
| 07988 | 1006014 | | | 161 | 17 |
| 09704 | 100705 | 2540-01-342-6576 | | 139 | 14 |
| 19207 | 10092013 | | | 62 | 7 |
| 19207 | 10092014 | | | 62 | 9 |
| 19207 | 10092015 | | | 62 | d |
| 19207 | 10092017 | | | 62 | 6 |
| 19207 | 10092018 | | | 62 | 12 |
| 19207 | 10092019 | | | 62 | 11 |
| 07988 | 1011317 | 5305-01-400-2161 | | 153 | 8 |
| 07938 | 1011328 | | | 151 | 19 |
| 07988 | 1011402 | | | 161 | 15 |
| 09704 | 101566-16 168168 | | | 139 | 4 |

CROSS-REFERENCE INDEX

| CAGEC | PART NUMBER | PART NUMBER INDEX | | FIG. | ITEM |
|-------|---------------|-------------------|--------------|------|------|
| | | | STOCK NUMBER | | |
| 09704 | 101567-168168 | | | 139 | 4 |
| 6U831 | 1019066 | | | 163 | 21 |
| 30076 | 101935 | 5310-31-099-7150 | | 2 | 3 |
| 07988 | 1022012 | | | 161 | 20 |
| | | | | 163 | 20 |
| 6U831 | 1024132 | | | 163 | 24 |
| 1S654 | 10345650 | | | 185 | 15 |
| 1S654 | 10346591 | | | 212 | 15 |
| | | | | 214 | 13 |
| | | | | 215 | 14 |
| 1S654 | 10346609 | | | 212 | 12 |
| | | | | 214 | 14 |
| 1S654 | 10346674 | | | 212 | 14 |
| | | | | 223 | 4 |
| 1S654 | 10346682 | | | 212 | 13 |
| 1S654 | 10347185 | | | 212 | 16 |
| 1S654 | 10347276 | | | 214 | 7 |
| 1S654 | 10347284 | | | 214 | 7 |
| 1S654 | 10347318 | | | 216 | 11 |
| 1S654 | 10347417 | | | 187 | 15 |
| 1S654 | 10347540 | | | 214 | 8 |
| 1S654 | 10347557 | | | 214 | 8 |
| 1S654 | 10347565 | | | 198 | 4 |
| 1S654 | 10347573 | | | 198 | 5 |
| 1S654 | 10347656 | 6150-01-406-8936 | | 227 | 3 |
| 1S654 | 10347722 | 3020-01-400-6004 | | 206 | 12 |
| 1S654 | 10347755 | 3023-01-406-2268 | | 206 | 24 |
| 1S654 | 10347771 | 3020-01-400-5999 | | 206 | 10 |
| 1S654 | 10347789 | | | 204 | 2 |
| 1S654 | 10347797 | 3910-01-406-0319 | | 203 | 10 |
| 1S654 | 10347805 | | | 204 | 4 |
| 1S654 | 10347854 | | | 162 | 8 |
| 1S654 | 10348324 | 3895-01-436-0800 | | 208 | 13 |
| 1S654 | 10349332 | 3895-01-406-0802 | | 208 | 13 |
| 1S654 | 10348340 | | | 208 | 6 |
| 1S654 | 10348365 | | | 209 | 7 |
| | | | | 210 | 24 |
| 1S654 | 10341373 | | | 209 | 7 |
| | | | | 210 | 24 |
| 1S654 | 10348415 | 3895-01-406-0799 | | 208 | 25 |
| | | | | 209 | 10 |
| | | | | 210 | 20 |
| 1S654 | 10348423 | 3895-01-406-2581 | | 208 | 10 |
| | | | | 209 | 10 |
| | | | | 210 | 20 |
| 1S654 | 10348431 | | | 208 | 8 |
| 1S654 | 10348449 | | | 208 | 8 |
| 1S654 | 10345522 | 5307-01-400-2760 | | 124 | 3 |
| 1S654 | 10348647 | | | 120 | 1 |
| 1S654 | 10349777 | 2930-01-400-6008 | | 38 | 1 |
| 1S654 | 10350726 | 3130-01-330-6957 | | 208 | 17 |

CROSS-REFERENCE INDEX

| CAGEC | PART NUMBER | PART NUMBER INDEX | | FIG. | ITEM |
|-------|-------------|-------------------|------------------|------|------|
| | | | STOCK NUMBER | | |
| 1S654 | 10350726 | | 3130-31-330-6987 | 210 | 13 |
| 1S654 | 10351088 | | 3120-01-330-6973 | 119 | 4 |
| 1S654 | 10352185 | | | 204 | 5 |
| 1S654 | 10352235 | | | 120 | 3 |
| 1S654 | 10353241 | | | 198 | 8 |
| 1S654 | 10358364 | | | 225 | 1 |
| 1S654 | 10358372 | | | 225 | 1 |
| 1S654 | 10359792 | | | 206 | 5 |
| 1S654 | 10362234 | | | 144 | 4 |
| 1S654 | 10370922 | | | 170 | 28 |
| 1S654 | 10370930 | | | 170 | 33 |
| 1S654 | 10370948 | | | 170 | 2 |
| 1SS54 | 10370955 | | | 170 | 41 |
| 1S654 | 10375228 | | | 106 | 12 |
| 1S654 | 10375236 | | | 106 | 13 |
| 1S654 | 10375244 | | | 107 | 35 |
| 1S654 | 10375251 | | | 107 | 36 |
| 1S654 | 10375376 | | | 104 | 20 |
| 1S654 | 10375384 | | | 104 | 21 |
| 1S654 | 10375392 | | | 105 | 6 |
| 1S654 | 10375475 | | | 105 | 14 |
| 1S654 | 10375525 | | | 116 | 13 |
| 1S654 | 10375533 | | | 116 | 8 |
| 1S654 | 10375541 | | | 116 | 4 |
| 1S654 | 10375558 | | | 116 | 7 |
| 1S654 | 10377018 | | | 176 | 7 |
| 1S654 | 10377026 | | | 176 | 10 |
| 1S654 | 10379949 | | | 225 | 9 |
| 1S654 | 10379956 | | | 225 | 13 |
| 1S654 | 10379972 | | | 225 | 19 |
| 1S654 | 10379980 | | | 225 | 19 |
| 1S654 | 10380038 | | | 225 | 2 |
| 1S654 | 10380046 | | | 225 | 5 |
| 1S654 | 10380353 | | 5360-01-400-2770 | 225 | 3 |
| 1S654 | 10330061 | | | 225 | 8 |
| 1S654 | 10380079 | | | 225 | 14 |
| 1S654 | 10390045 | | | 119 | 3 |
| 1S654 | 10395390 | | | 217 | 6 |
| | | | | 219 | 6 |
| 1S654 | 10395408 | | | 217 | 4 |
| | | | | 219 | 4 |
| 1S654 | 10395416 | | | 217 | 1 |
| 1S654 | 10395424 | | | 217 | 7 |
| | | | | 219 | 7 |
| 1S654 | 10395432 | | | 217 | 1 |
| 1S654 | 10395440 | | | 217 | 13 |
| | | | | 219 | 13 |
| 1S654 | 10395457 | | | 217 | d |
| | | | | 219 | 3 |
| 1S654 | 10403889 | | | 113 | 27 |
| 1S654 | 10403897 | | | 183 | 21 |

CROSS-REFERENCE INDEX

| CAGEC | PART NUMBER | PART NUMBER INDEX | | FIG. | ITEM |
|-------|-------------|-------------------|--------------|------|------|
| | | | STOCK NUMBER | | |
| 1S654 | 10404465 | | | 183 | 19 |
| 1S654 | 10404473 | | | 183 | 12 |
| 1S654 | 10416394 | | | 198 | 28 |
| 1S654 | 10415436 | | | 198 | 32 |
| 1S654 | 10416469 | | | 197 | 8 |
| 1S654 | 10416477 | | | 196 | 27 |
| 1S654 | 10416485 | 4733-01-400-2027 | | 197 | 6 |
| 1S654 | 10416493 | 4730-01-400-2329 | | 197 | 4 |
| 1S654 | 10416501 | | | 197 | 5 |
| 1S654 | 10416527 | 5315-01-400-1015 | | 198 | 35 |
| 1S654 | 10416915 | | | 198 | 30 |
| 1S654 | 10417061 | | | 216 | 1 |
| 1S654 | 10417095 | | | 216 | 12 |
| 1S654 | 10417152 | | | 212 | 9 |
| 1S654 | 10417368 | 3120-01-407-4762 | | 196 | 24 |
| 1S654 | 10417525 | | | 196 | 25 |
| 1S654 | 10417764 | | | 198 | 29 |
| 1S654 | 10417921 | | | 212 | 8 |
| 1S654 | 10418044 | | | 215 | 7 |
| 1S654 | 10418051 | | | 215 | 9 |
| 1S654 | 10418069 | | | 215 | 19 |
| 1S654 | 10413077 | | | 215 | 19 |
| 1S654 | 10418085 | | | 215 | 11 |
| 1S654 | 10418093 | | | 215 | 11 |
| 1S654 | 10416101 | | | 215 | 13 |
| 1S654 | 10418119 | | | 215 | 13 |
| 1S654 | 10418366 | | | 137 | 12 |
| 1S654 | 10418374 | | | 187 | 4 |
| 1S654 | 10418465 | | | 187 | 1 |
| 1S654 | 10418473 | | | 183 | 14 |
| 1S654 | 10418515 | | | 187 | 11 |
| 1S654 | 10420024 | | | 133 | 34 |
| 1S654 | 10420222 | | | 198 | 11 |
| 1S654 | 10420230 | 5315-01-400-1853 | | 198 | 13 |
| 1S654 | 10420248 | | | 198 | 14 |
| 1S654 | 10420255 | | | 198 | 41 |
| 1S654 | 10420263 | | | 198 | 6 |
| 1S654 | 10420354 | | | 223 | 9 |
| 1S654 | 10420669 | | | 226 | 11 |
| 1S654 | 10420941 | | | 198 | 13 |
| 1S654 | 10421469 | 3020-01-400-6010 | | 197 | 10 |
| 1S654 | 10421493 | | | 1i2 | 2 |
| 1S654 | 10421535 | | | 182 | 8 |
| 1S654 | 10421543 | | | 182 | 11 |
| 1S654 | 10422475 | | | 215 | 1 |
| 1S654 | 10422483 | | | 215 | 1 |
| 1S654 | 10423820 | | | 196 | 14 |
| 1Sb54 | 10423838 | | | 206 | 12 |
| 1S654 | 10423937 | | | 206 | 27 |
| 1S654 | 10424059 | 3020-01-400-6003 | | 206 | 23 |
| 1S654 | 10424190 | | | 129 | 4 |

CROSS-REFERENCE INDEX

| CAGEC | PART NUMBER | PART NUMBER INDEX | | FIG. | ITEM |
|-------|-------------|-------------------|--------------|------|------|
| | | | STOCK NUMBER | | |
| 1S654 | 10424471 | | | 205 | 1 |
| 1S654 | 10427326 | | | 15 | 3 |
| 1S654 | 10427334 | | | 15 | 21 |
| 1S654 | 10427458 | | | 162 | 1 |
| 1S654 | 10428670 | | | 178 | 7 |
| 1S654 | 10429256 | | | 199 | 3 |
| 1S654 | 10429397 | | | 210 | 23 |
| 1S654 | 10429991 | | | 159 | 3 |
| 1S654 | 10430221 | | | 219 | 1 |
| 1S654 | 10430981 | 4710-01-400-3130 | | 210 | 9 |
| 1S654 | 10433134 | | | 162 | 10 |
| 1S654 | 10433266 | | | 106 | 18 |
| | | | | 107 | 28 |
| 1S654 | 10434215 | | | 178 | 8 |
| 1S654 | 10434223 | | | 178 | 9 |
| 1S654 | 10435667 | 5306-01-400-1009 | | 203 | 2 |
| | | | | 206 | 9 |
| 1S654 | 10435675 | 5310-01-399-7985 | | 203 | 1 |
| 1S654 | 10435998 | 5310-01-435-9917 | | 123 | 14 |
| 1S654 | 10436103 | | | 177 | 1 |
| 1S654 | 10443893 | 389 5-01-406-0803 | | 183 | 29 |
| 1S654 | 10444370 | | | 39 | 1 |
| 1S654 | 10444701 | | | 198 | 15 |
| 1S654 | 10446680 | 3010-01-407-2944 | | 99 | 1 |
| 1S654 | 10447126 | 5310-01-401-3704 | | 117 | 12 |
| 1S654 | 10447654 | | | 202 | 23 |
| 1S654 | 10447894 | 3120-01-406-4099 | | 120 | 2 |
| 1S654 | 10447951 | | | 120 | 6 |
| 1S654 | 10448157 | | | 196 | 11 |
| 1S654 | 10448165 | | | 196 | 3 |
| 1S654 | 10448144 | | | 217 | 14 |
| | | | | 219 | 14 |
| 1S654 | 10448751 | | | 104 | 19 |
| 1S664 | 10456456 | | | 49 | 12 |
| 7X677 | 10456459 | 3120-01-368-3903 | | 49 | 20 |
| 16764 | 10456460 | 5360-01-373-4661 | | 49 | 15 |
| 7X677 | 10456461 | 3110-01-368-7234 | | 49 | 18 |
| 7X677 | 10456462 | 3110-31-368-7235 | | 49 | 16 |
| ,X677 | 10456463 | 3110-01-368-7391 | | 49 | 25 |
| 16764 | 10456464 | | | 49 | 29 |
| 16764 | 10456465 | 3120-01-374-4443 | | 49 | 22 |
| 16764 | 10456470 | | | 49 | 24 |
| 16764 | 10456474 | 5330-01-373-6247 | | 49 | 11 |
| 16764 | 10456475 | | | 49 | 21 |
| 16764 | 10457026 | | | 49 | 19 |
| 16764 | 10457032 | | | 49 | 26 |
| 16764 | 10457036 | | | 49 | 7 |
| 16764 | 10457037 | | | 49 | 6 |
| 16764 | 10457116 | | | 49 | 32 |
| 16764 | 10457117 | | | 49 | 17 |
| 16764 | 10457118 | | | 49 | 4 |

CROSS-REFERENCE INDEX

| CAGEC | PART NUMBER | PART NUMBER INDEX | | FIG. | ITEM |
|-------|-------------|-------------------|------------------|------|------|
| | | | STOCK NUMBER | | |
| 16764 | 10457119 | | 5977-01-374-0789 | 49 | 3 |
| 16764 | 13457120 | | 5977-01-374-0788 | 49 | 13 |
| 16764 | 10457122 | | 2920-01-373-7687 | 49 | 23 |
| 1S654 | 10461549 | | | 176 | 11 |
| 1S654 | 10461556 | | | 176 | 6 |
| 1S654 | 10461564 | | | 170 | 1 |
| 1S654 | 10461572 | | | 172 | 10 |
| 1S654 | 10461580 | | | 172 | 2 |
| 1S654 | 10461598 | | | 170 | 5 |
| 1S654 | 10461606 | | | 170 | 7 |
| 1S654 | 10461655 | | | 170 | 3 |
| 1S654 | 10461663 | | | 173 | 26 |
| 1S654 | 10461671 | | | 173 | 2 |
| 1S654 | 10461689 | | | 174 | 2 |
| 1S654 | 10461697 | | | 174 | 9 |
| 1S654 | 10461705 | | | 171 | 2 |
| 1S654 | 10461713 | | | 171 | 15 |
| 1S654 | 10461721 | | | 171 | 14 |
| 1S654 | 10461747 | | | 174 | 16 |
| 1S654 | 10461754 | | | 174 | 14 |
| 1S654 | 10461762 | | | 174 | 5 |
| 1S654 | 10461846 | 5310-01-400-2751 | | 208 | 11 |
| | | | | 209 | 8 |
| | | | | 210 | 22 |
| 1S654 | 10463875 | | | 136 | 17 |
| 1S654 | 10469641 | | | 231 | 10 |
| 1S654 | 10469658 | | | 231 | 13 |
| 1S654 | 10469666 | | | 231 | 8 |
| 1S654 | 10470417 | | | 112 | 9 |
| 16764 | 10479605 | | | 49 | 1 |
| 1S654 | 10484269 | 5310-01-405-9916 | | 212 | 23 |
| 1S654 | 10496560 | | | 30 | 16 |
| 1S654 | 10497642 | 3895-01-407-1856 | | 142 | 1 |
| 56161 | 10504861 | 5305-01-166-0614 | | 49 | 31 |
| 1S654 | 10534790 | | | 212 | 19 |
| | | | | 214 | 11 |
| | | 5365-01-400-2768 | | 215 | 18 |
| 1S654 | 10534907 | | | 212 | 20 |
| | | | | 214 | 12 |
| | | 5365-01-400-1866 | | 215 | 18 |
| 07986 | 1090182 | | | 156 | 5 |
| 19207 | 11.152 | | | 65 | 25 |
| 19207 | 11.175 | | | 65 | 21 |
| 0M7H9 | 11-027 | | | 115 | 26 |
| 61640 | 11-1893 | | | 57 | 19 |
| | | | | 58 | 16 |
| | | | | 60 | 2 |
| | | | | 74 | 11 |
| | | | | 192 | 2 |
| | | | | 195 | 20 |
| 96652 | 11-201 | 5315-11-400-1853 | | 226 | 6 |

CROSS-REFERENCE INDEX

| CAGEC | PART NUMBER | PART NUMBER INDEX | | FIG. | ITEM |
|-------|--------------|-------------------|--------------|------|------|
| | | | STOCK NUMBER | | |
| 19207 | 1100.0521 | | | 65 | 1 |
| 9G527 | 112-1066 | 4320-01-390-4447 | | 207 | 1 |
| 43473 | 114017 | | | 83 | 4 |
| | | | | 88 | 20 |
| 0B231 | 1162661990 | | | 183 | 38 |
| 19207 | 11682345 | 5935-01-044-8382 | | 77 | 23 |
| 19207 | 12.506 | | | 65 | 19 |
| 25841 | 12-16C50X-S | | | 106 | 4 |
| 71468 | 120-1804-000 | 5935-01-149-5165 | | 90 | 5 |
| 71468 | 120-1806-000 | 5935-01-154-6233 | | 89 | 7 |
| | | | | 90 | 3 |
| | | | | 91 | 17 |
| 71468 | 120-1807-000 | 5935-01-150-8323 | | 71 | 7 |
| | | | | 72 | 13 |
| 71468 | 120-1809-000 | 5935-01-152-6314 | | 71 | 4 |
| | | | | 72 | 16 |
| | | | | 72 | 20 |
| | | | | 72 | 23 |
| | | | | 73 | 4 |
| | | | | 73 | 8 |
| 77060 | 12004567 | | | 62 | 10 |
| 77060 | 1201 5870 | 5940-01-340-9064 | | 86 | 10 |
| 77060 | 12010293 | 5975-01-226-8078 | | 55 | 7 |
| | | | | 82 | 10 |
| | | | | 84 | 16 |
| | | | | 117 | 15 |
| | | | | 180 | 13 |
| | | | | 189 | 4 |
| 77060 | 12010717 | 5935-01-336-6409 | | 66 | 6 |
| 77060 | 12010973 | 5935-01-214-4163 | | 36 | 22 |
| | | | | 55 | 8 |
| | | | | 65 | 10 |
| | | | | 186 | 6 |
| | | | | 189 | 6 |
| | | | | 211 | 10 |
| 77060 | 12010974 | 5935-01-336-5396 | | 55 | 9 |
| | | | | 103 | 4 |
| 77060 | 12015323 | 5975-01-310-5011 | | 36 | 24 |
| | | | | 65 | 12 |
| | | | | 66 | 4 |
| | | | | 67 | 5 |
| | | | | 79 | 7 |
| | | | | 80 | 8 |
| | | | | 81 | 8 |
| | | | | 82 | 3 |
| | | | | 84 | 13 |
| | | | | 85 | 13 |
| | | | | 87 | 12 |
| | | | | 88 | 12 |
| | | | | 89 | 9 |
| | | | | 90 | 12 |

CROSS-REFERENCE INDEX

| CAGEC | PART NUMBER | PART NUMBER INDEX | | FIG. | ITEM | | | | |
|-------|-------------|-------------------|------------------|-------|----------|--|------------------|----|---|
| | | | STOCK NUMBER | | | | | | |
| 77060 | 12015323 | | 5975-01-310-5011 | 91 | 3 | | | | |
| | | | | 93 | 4 | | | | |
| | | | | 94 | 4 | | | | |
| | | | | 95 | 2 | | | | |
| | | | | 96 | 5 | | | | |
| | | | | 97 | 16 | | | | |
| | | | | 98 | 5 | | | | |
| | | | | 103 | 6 | | | | |
| | | | | 153 | 35 | | | | |
| | | | | 156 | 37 | | | | |
| | | | | 164 | 3 | | | | |
| | | | | 211 | 8 | | | | |
| | | | | 77060 | 12015792 | | 5935-01-214-5259 | 66 | 2 |
| | | | | | | | | 78 | 3 |
| 80 | 10 | | | | | | | | |
| 85 | 11 | | | | | | | | |
| 94 | 2 | | | | | | | | |
| 77060 | 12015793 | | 5935-01-292-2336 | 67 | 3 | | | | |
| 77060 | 12015797 | | 5935-01-308-8599 | 85 | 14 | | | | |
| | | | | 94 | 5 | | | | |
| 77060 | 12015870 | | 5940-01-340-9064 | 88 | 24 | | | | |
| 77060 | 12015899 | | | 78 | 8 | | | | |
| | | | 5975-01-360-4293 | 87 | 6 | | | | |
| | | | | 97 | 19 | | | | |
| | | | | 186 | 4 | | | | |
| 77060 | 12015907 | | | 82 | 12 | | | | |
| | | | | 91 | 13 | | | | |
| | | | | 156 | 34 | | | | |
| 77060 | 12015910 | | | 85 | 9 | | | | |
| 77060 | 12020321 | | | 67 | 6 | | | | |
| | | | 5940-01-400-0618 | 86 | 11 | | | | |
| | | | | 88 | 22 | | | | |
| 77060 | 12020335 | | | 88 | 23 | | | | |
| 77060 | 12034170 | | | 80 | 14 | | | | |
| | | | | 88 | 15 | | | | |
| 77060 | 12040559 | | 5943-01-340-0586 | 79 | 6 | | | | |
| | | | | 81 | 9 | | | | |
| | | | | 84 | 15 | | | | |
| | | | | 87 | 16 | | | | |
| | | | | 88 | 11 | | | | |
| | | | | 89 | 10 | | | | |
| | | | | 90 | 13 | | | | |
| | | | | 91 | 4 | | | | |
| | | | | 93 | 5 | | | | |
| | | | | 94 | 16 | | | | |
| | | | | 95 | 5 | | | | |
| | | | | 97 | 26 | | | | |
| | | | | 153 | 34 | | | | |
| | | | | 164 | 5 | | | | |
| 77060 | 12045696 | | 5935-01-338-3533 | 97 | 1 | | | | |
| 77060 | 12045699 | | 5970-01-344-1070 | 88 | 6 | | | | |

CROSS-REFERENCE INDEX

| CAGEC | PART NUMBER | PART NUMBER INDEX | | FIG. | ITEM |
|-------|-------------|-------------------|------------------|------|------|
| | | | STOCK NUMBER | | |
| 77060 | 12045699 | | 5970-01-344-1070 | 97 | 4 |
| 77060 | 12045773 | | 5999-01-364-1237 | 80 | 5 |
| | | | | 86 | 7 |
| | | | | 94 | 10 |
| | | | | 97 | d |
| 77060 | 12045308 | | 5935-01-354-4695 | 80 | 4 |
| | | | | 94 | 14 |
| 77060 | 12045810 | | 5935-01-365-1034 | 80 | 7 |
| | | | | 85 | 7 |
| | | | | 92 | 4 |
| | | | | 94 | 13 |
| 77060 | 12047931 | | 5935-01-406-4083 | 86 | 6 |
| | | | | 94 | 11 |
| | | | | 97 | 7 |
| 77060 | 12047936 | | | 86 | 4 |
| | | | | 94 | 8 |
| | | | | 97 | 10 |
| 77060 | 12047937 | | 5935-01-376-1385 | 84 | 5 |
| | | | | 85 | 2 |
| | | | | 92 | 12 |
| 77060 | 12048074 | | 5940-01-366-1563 | 84 | 6 |
| | | | | 85 | 5 |
| | | | | 92 | 7 |
| | | | | 92 | 13 |
| 77060 | 12048086 | | | 80 | 6 |
| | | | | 84 | 3 |
| | | | | 85 | 6 |
| | | | | 86 | 8 |
| | | | | 89 | 16 |
| | | | | 90 | 6 |
| | | | | 91 | 11 |
| | | | | 92 | 8 |
| | | | | 92 | 14 |
| | | | | 94 | 9 |
| | | | | 97 | 9 |
| 77060 | 12048441 | | | 84 | 11 |
| | | | | 89 | 23 |
| | | | | 91 | 6 |
| | | | | 97 | 11 |
| 77060 | 12048451 | | | 91 | 7 |
| 77060 | 12052139-L | | 5999-01-406-4115 | 80 | 15 |
| | | | | 84 | 10 |
| | | | | 88 | 16 |
| 77060 | 12052386 | | | 88 | 7 |
| | | | | 97 | 3 |
| 77060 | 12052456 | | | 88 | 8 |
| 77060 | 12052613 | | 5935-01-336-9923 | 80 | 16 |
| | | | | 88 | 17 |
| 77060 | 12059168 | | 5935-01-365-1035 | 84 | 4 |
| | | | | 85 | 3 |
| | | | | 86 | 5 |

CROSS-REFERENCE INDEX

| CAGEC | PART NUMBER | PART NUMBER INDEX | | FIG. | ITEM | | | | |
|-------|-------------|-------------------|------------------|-------|-------------|--|------------------|----|----|
| | | | STOCK NUMBER | | | | | | |
| 77060 | 12059168 | | 5935-01-365-1035 | 92 | 5 | | | | |
| | | | | 92 | 11 | | | | |
| | | | | 94 | 12 | | | | |
| | | | | 97 | 6 | | | | |
| 77060 | 12059897 | | | 80 | 13 | | | | |
| | | | | 88 | 14 | | | | |
| 77060 | 12065172 | | 5935-01-406-3802 | 77 | 14 | | | | |
| | | | | 82 | 5 | | | | |
| | | | | 87 | 14 | | | | |
| | | | | 89 | 27 | | | | |
| | | | | 96 | 3 | | | | |
| | | | | 98 | 7 | | | | |
| | | | | 117 | 17 | | | | |
| | | | | 156 | 35 | | | | |
| | | | | 180 | 11 | | | | |
| | | | | 64678 | 1206 5793 | | 5935-01-338-3536 | 88 | 9 |
| | | | | 77060 | 120647136-L | | 5999-01-406-4118 | 97 | 2 |
| 77060 | 12065171 | | | 79 | 5 | | | | |
| | | | | 81 | 10 | | | | |
| | | | | 89 | 12 | | | | |
| | | | | 90 | 14 | | | | |
| | | | | 91 | 5 | | | | |
| | | | | 95 | 8 | | | | |
| | | | | 97 | 27 | | | | |
| | | | | 89 | 24 | | | | |
| | | | | 97 | 12 | | | | |
| | | | | 77060 | 12065197-L | | 5999-01-406-4116 | 89 | 24 |
| 77060 | 12065249 | | | 97 | 12 | | | | |
| | | | | 81 | 7 | | | | |
| | | | | 82 | 2 | | | | |
| | | | | 87 | 11 | | | | |
| | | | | 89 | 13 | | | | |
| | | | | 90 | 11 | | | | |
| | | | | 91 | 17 | | | | |
| | | | | 94 | 17 | | | | |
| | | | | 95 | 7 | | | | |
| | | | | 96 | 6 | | | | |
| | | | | 97 | 25 | | | | |
| | | | | 98 | 4 | | | | |
| | | | | 117 | 14 | | | | |
| | | | | 156 | 38 | | | | |
| 180 | 15 | | | | | | | | |
| 77060 | 12065425 | | 5935-01-364-5211 | 85 | 8 | | | | |
| 77050 | 12056032 | | | 92 | 6 | | | | |
| | | | | 89 | 20 | | | | |
| 77060 | 12066304 | | | 90 | 10 | | | | |
| | | | | 84 | 2 | | | | |
| | | | | 85 | 4 | | | | |
| | | | | 92 | 15 | | | | |
| 77060 | 1207 7412 | | 5940-01-347-6141 | 97 | 5 | | | | |
| | | | | 82 | 4 | | | | |

CROSS-REFERENCE INDEX

| CAGEC | PART NUMBER | PART NUMBER INDEX | | FIG. | ITEM | | | | | | | | |
|-------|----------------|-------------------|------------------|-------|----------|--|------------------|-------|----------|--|--|-------|------------|
| | | | STOCK NUMBER | | | | | | | | | | |
| 77060 | 1207 7412 | | 5940-01-347-6141 | 85 | 18 | | | | | | | | |
| | | | | 87 | 3 | | | | | | | | |
| | | | | 87 | 13 | | | | | | | | |
| | | | | 89 | 26 | | | | | | | | |
| | | | | 95 | 3 | | | | | | | | |
| | | | | 96 | 4 | | | | | | | | |
| | | | | 97 | 18 | | | | | | | | |
| | | | | 98 | 6 | | | | | | | | |
| | | | | 117 | 16 | | | | | | | | |
| | | | | 153 | 38 | | | | | | | | |
| | | | | 156 | 36 | | | | | | | | |
| | | | | 180 | 12 | | | | | | | | |
| | | | | 77060 | 12084131 | | | 84 | 7 | | | | |
| 89 | 17 | | | | | | | | | | | | |
| 91 | 10 | | | | | | | | | | | | |
| 77060 | 12084596 | | | 86 | 9 | | | | | | | | |
| 77060 | 12084673 | | | 84 | 12 | | | | | | | | |
| 77060 | 12084891 | | | 88 | 13 | | | | | | | | |
| | | | | 97 | 17 | | | | | | | | |
| 77060 | 12085036 | | | 84 | 14 | | | | | | | | |
| 77060 | 12089040 | | 5940-01-234-7272 | 88 | 10 | | | | | | | | |
| | | | | 55 | 6 | | | | | | | | |
| 77060 | 12089045 | | | 65 | 11 | | | | | | | | |
| 77060 | 12089305 | | 5999-01-319-7394 | 89 | 14 | | | | | | | | |
| | | | | 103 | 5 | | | | | | | | |
| 11873 | 121B1500M01-WB | | | 186 | 5 | | | | | | | | |
| | | | | 189 | 5 | | | | | | | | |
| | | | | 211 | 9 | | | | | | | | |
| | | | | 190 | 6 | | | | | | | | |
| | | | | 193 | 10 | | | | | | | | |
| | | | | 78189 | 1210-00 | | | 54 | 3 | | | | |
| | | | | | | | | 77060 | 12110540 | | | 82 | 11 |
| | | | | | | | | | | | | 77060 | 12110760-L |
| | | | | 90 | 7 | | | | | | | | |
| | | | | 77060 | 12110763 | | 5935-01-406-3611 | 97 | 15 | | | | |
| 89 | 25 | | | | | | | | | | | | |
| 90 | 8 | | | | | | | | | | | | |
| 77060 | 12110798 | | | 97 | 13 | | | | | | | | |
| | | | | 89 | 21 | | | | | | | | |
| | | | | 90 | 9 | | | | | | | | |
| 77060 | 12110312 | | | 97 | 14 | | | | | | | | |
| | | | | 84 | 8 | | | | | | | | |
| | | | | 89 | 19 | | | | | | | | |
| 77060 | 12110813 | | | 91 | 8 | | | | | | | | |
| | | | | 84 | 9 | | | | | | | | |
| | | | | 89 | 18 | | | | | | | | |
| 77060 | 12124580-L | | 5999-01-436-4109 | 91 | 9 | | | | | | | | |
| | | | | 66 | 7 | | | | | | | | |
| | | | | 67 | 4 | | | | | | | | |
| | | | | 78 | 7 | | | | | | | | |
| | | | | 80 | 9 | | | | | | | | |

CROSS-REFERENCE INDEX

| CAGEC | PART NUMBER | PART NUMBER INDEX | | FIG. | ITEM |
|--------|----------------|-------------------|------------------|------|------|
| | | | STOCK NUMBER | | |
| 77060 | 12124580-L | | 5999-01-406-4139 | 85 | 12 |
| | | | | 94 | 3 |
| 77060 | 12124582 | | | 66 | 5 |
| 77050 | 12124582-L | | 5999-01-406-4110 | 36 | 23 |
| 77060 | 12129716 | | | 82 | 8 |
| 19207 | 12258931 | | | 72 | 3 |
| 19207 | 122589232 | | | 71 | 1 |
| | | | | 72 | 13 |
| | | | | 72 | 17 |
| | | | | 73 | 6 |
| 19207 | 12258933 | | 6695-01-352-6569 | 72 | 21 |
| 19207 | 12258934 | | | 73 | 2 |
| 19207 | 12258937 | | | 73 | 10 |
| 19207 | 12258938 | | 5930-01-148-8874 | 71 | 5 |
| 19207 | 12258941-1 | | | 89 | 2 |
| 11873 | 124A4000M01-WB | | | 190 | 12 |
| | | | | 193 | 3 |
| 30076 | 124217 | | 2910-00-057-1421 | 34 | 5 |
| OJVY1 | 125SGAB10 | | 6620-01-431-5330 | 234 | 3 |
| 1S654 | 12921045 | | 5335-31-400-2750 | 203 | 16 |
| 1S654 | 12921052 | | 5306-01-400-3235 | 203 | 11 |
| 1S654 | 12939674 | | | 133 | 3 |
| 1S654 | 12957072 | | | 132 | 12 |
| 1S654 | 12957080 | | | 132 | 32 |
| 1S554 | 12957098 | | | 130 | 15 |
| 1S654 | 12957106 | | | 130 | 16 |
| 1S654 | 12957148 | | | 130 | 18 |
| 1S654 | 12957155 | | | 130 | 17 |
| 1S654 | 12957171 | | | 136 | 23 |
| 1S654 | 12957189 | | | 130 | 27 |
| 1S654 | 12957510 | | | 133 | 22 |
| 1S654 | 12959284 | | | 99 | 2 |
| 1S654 | 12959292 | | | 99 | 3 |
| 1S654 | 12965687 | | 5315-01-401-3697 | 125 | 5 |
| 1S654 | 12965695 | | 5310-01-407-2806 | 125 | 6 |
| 1S654 | 12970059 | | | 30 | 17 |
| 1S654 | 12974051 | | | 30 | 13 |
| 1S654 | 12978458 | | 4820-01-406-8739 | 154 | 1 |
| 1S654 | 12978482 | | | 42 | 3 |
| 1S654 | 12978490 | | | 42 | 4 |
| 1S654 | 12986030 | | 3020-01-400-6000 | 202 | 14 |
| 22638 | 12995 | | 5330-01-400-1848 | KITS | |
| 1S654 | 12997110 | | | 216 | 12 |
| 1S654 | 12996266 | | | 229 | 3 |
| 1S654 | 12993274 | | | 229 | 3 |
| 1S654 | 12996282 | | | 229 | 6 |
| 15S654 | 12998290 | | | 229 | 6 |
| 05262 | 13 /673-224 | | | 166 | 7 |
| 19207 | 13.076 | | | 65 | 24 |
| 19207 | 13.137 | | | 65 | 22 |
| 19207 | 13.185 | | | 65 | 14 |

CROSS-REFERENCE INDEX

| CAGEC | PART NUMBER | PART NUMBER INDEX | | FIG. | ITEM |
|-------|------------------|-------------------|-------------------|------|------|
| | | | STOCK NUMBER | | |
| 19207 | 13.186 | | | 65 | 16 |
| 19207 | 13.252 | | | 65 | 13 |
| 19207 | 13.311 | | | 65 | 23 |
| 05262 | 13/ 673-224 | | | 200 | 7 |
| 05262 | 13/G01-191 | | 5330-01-400-1856 | 121 | 3 |
| 05262 | 13/573-326 | | 5330-01-423-4038 | 166 | 12 |
| | | | | 200 | 12 |
| | | | | 213 | 4 |
| 05262 | 13/673-224 | | | 213 | 10 |
| 05262 | 13/673-236 | | 5330-01-400-1858 | 121 | 8 |
| 1S654 | 13005178 | | 3040-01-406-0329 | 123 | 5 |
| 1S654 | 13006440 | | | 226 | 9 |
| 1S654 | 13009154 | | | 201 | 1 |
| 1S654 | 13039162 | | | 201 | 11 |
| 1S654 | 13009170 | | | 201 | 8 |
| 1S654 | 13009212 | | | 124 | 1 |
| 1S654 | 13009253 | | | 127 | 4 |
| 1S654 | 13010442 | | 5330-01-400-3765 | 183 | 35 |
| 1S654 | 13010947 | | | 187 | 3 |
| 1S654 | 13014741 | | 4320-01-407-2943 | 147 | 1 |
| 1S654 | 13014790 | | 5330-01-400-3738 | 173 | 12 |
| 1S654 | 13017314 | | | 211 | 1 |
| 1S654 | 13018312 | | | 139 | 1 |
| 1S654 | 13018924 | | 3020-01-400-3133 | 197 | 3 |
| 1S654 | 13019369 | | | 143 | 20 |
| 1S654 | 13020656 | | 4723-01-400-3131 | 41 | 2 |
| 1S654 | 13021217 | | | 25 | 13 |
| 19207 | 13021506 FEMALE | | | 218 | 2 |
| 19207 | 13021506 FEMALE | | | 218 | 7 |
| | PART B | | | | |
| 19207 | 13021506 MALE | | | 218 | 9 |
| 19207 | 13021506 MALE PA | | | 218 | 10 |
| | RT B | | | | |
| 19207 | 13021506 PART A | | | 218 | 3 |
| | | | | 218 | 14 |
| 19207 | 13021506-A1 | | | 218 | 6 |
| | | | | 218 | 12 |
| 1S654 | 13022272 | | | 131 | 13 |
| 1S654 | 13022280 | | | 131 | 1 |
| 1S654 | 13022298 | | | 131 | 17 |
| 1S654 | 13022439 | | 30130-01-400-6005 | 211 | 6 |
| 1S654 | 13025770 | | | 41 | 5 |
| 1S654 | 13025945 | | | 104 | 14 |
| 1S654 | 13025952 | | | 105 | 17 |
| 1S654 | 13025960 | | | 104 | 18 |
| 1S654 | 13025978 | | | 104 | 12 |
| 1S654 | 13025986 | | | 104 | 17 |
| 1S654 | 13025994 | | | 106 | 16 |
| | | | | 107 | 24 |
| 1S654 | 13026000 | | | 106 | 22 |
| | | | | 107 | 23 |

**NATIONAL STOCK NUMBER AND PART NUMBER INDEX
PART NUMBER INDEX**

| CAGEC | PART NUMBER | STOCK NUMBER | FIG. | ITEM |
|--------|-------------|------------------|------|------|
| 1S654 | 13026018 | | 105 | 13 |
| 08481 | 13326323 | 3040-01-400-6014 | 166 | 1 |
| 1S654 | 13026356 | 3040-01-400-5998 | 203- | 1 |
| 1S654 | 13026372 | | 213 | 1 |
| 1S654 | 13027834 | | 53 | 18 |
| 1S654 | 13029251 | | 222 | 9 |
| | | | 214 | 9 |
| | | 5365-01-400-1165 | 215 | 15 |
| 1S654 | 13030150 | | 212 | 17 |
| 1S654 | 13030275 | | 196 | 36 |
| | | | 214 | 10 |
| | | 5365-01-400-1837 | 215 | 16 |
| 1S654 | 13030838 | | 212 | 18 |
| 1S654 | 13031315 | | 53 | 3 |
| 156b54 | 13031349 | | 53 | 10 |
| 1S654 | 13031364 | | 59 | 1 |
| 1S654 | 13031380 | | 56 | 1 |
| 1S654 | 13031588 | | 52 | 3 |
| | | | 58 | 9 |
| | | | 191 | 18 |
| | | | 194 | 18 |
| 1S654 | 13031844 | 5330-01-400-3744 | 57 | 2 |
| 1S654 | 13032164 | 5925-01-423-7428 | 62 | 15 |
| 1S654 | 13032842 | | 122 | 3 |
| 1S654 | 13035795 | 4810-01-400-6017 | 117 | 1 |
| 1S654 | 13035811 | 6105-01-399-8547 | 180 | 10 |
| 1S654 | 13036314 | | 167 | 3 |
| 1S654 | 13036462 | | 59 | 5 |
| 1S654 | 13037763 | | 77 | 8 |
| 1S654 | 13037890 | | 51 | 1 |
| 1S654 | 13039136 | 5925-01-423-7429 | 62 | 14 |
| 1S654 | 13039458 | | 36 | 20 |
| 1S654 | 13039797 | 5945-31-400-1957 | 36 | 21 |
| 1S654 | 13039896 | | 61 | 7 |
| 1S654 | 13052311 | | 186 | 1 |
| 1S654 | 13052980 | | 53 | 6 |
| 1S654 | 13053012 | | 189 | 1 |
| 1S654 | 13053020 | | 139 | 1 |
| | | | 193 | 6 |
| 1S654 | 13054317 | | 190 | 9 |
| | | | 193 | 15 |
| 1S654 | 13054325 | | 190 | 4 |
| 1S654 | 13054457 | 3040-31-400-3139 | 121 | 1 |
| 1S654 | 13055694 | | 53 | 27 |
| 1S654 | 13063078 | | 126 | 1 |
| 1S654 | 13067749 | | 222 | 11 |
| 1S654 | 13069695 | 2910-01-400-6102 | 29 | 2 |
| 1S654 | 13069703 | 4320-01-436-0321 | 178 | 20 |
| 1S654 | 13069919 | | 143 | 17 |
| 1S654 | 13369927 | | 143 | 15 |
| 1S654 | 13069943 | | 143 | 9 |

**NATIONAL STOCK NUMBER AND PART NUMBER INDEX
PART NUMBER INDEX**

| CAGEC | PART NUMBER | STOCK NUMBER | FIG. | ITEM |
|--------|-------------|------------------|------|------|
| 1S654 | 13069950 | | 143 | 10 |
| 1S654 | 13069976 | | 143 | 12 |
| 1S654 | 13070040 | | 144 | 10 |
| 1S654 | 13070073 | | 144 | 3 |
| 1S654 | 13070099 | 9905-01-415-4189 | 144 | 13 |
| 1S654 | 13070115 | | 144 | 11 |
| 1S654 | 130170123 | 9905-01-414-0064 | 144 | 12 |
| 1S654 | 13070131 | | 143 | 18 |
| 1S654 | 13070453 | | 185 | 17 |
| 1S654 | 13070685 | | 51 | 5 |
| | | | 131 | 5 |
| | | | 132 | 18 |
| 1S654 | 13070982 | | 130 | 12 |
| 1S654 | 13071493 | | 36 | 17 |
| 1S654 | 13071501 | | 36 | 13 |
| 1S654 | 13071527 | | 123 | 10 |
| 1S654 | 13071576 | 3895-01-409-1913 | 199 | 2 |
| 1S654 | 13071584 | 3895-01-406-0320 | 199 | 6 |
| 1S654 | 13071592 | | 199 | 12 |
| 1S654 | 13071600 | | 201 | 13 |
| 1S654 | 13071618 | 2530-01-400-6011 | 123 | 3 |
| 1S654 | 13071626 | | 108 | 1 |
| 1S654 | 13071634 | | 118 | 1 |
| 1S654 | 1 3071642 | | 118 | 1 |
| 1S654 | 13071659 | | 120 | 8 |
| 1S654 | 13011667 | | 120 | 12 |
| 1Sb54 | 13071675 | | 120 | 9 |
| 1S654 | 13071683 | | 108 | 1 |
| 1S654 | 13071709 | | 1 | 15 |
| 1SS654 | 13071717 | | 1 | 1 |
| 1Sb54 | 13071725 | | 1 | 6 |
| 1S654 | 13071733 | | 1 | 7 |
| 1S654 | 13071741 | | 99 | 25 |
| | | | 210 | 17 |
| 1SS654 | 13071790 | | 208 | 29 |
| 1S654 | 1307110 | | 208 | 15 |
| 1S654 | 13071316 | | 206 | 4 |
| 1S654 | 13071824 | | 206 | 4 |
| 1S654 | 13071a32 | | 206 | 3 |
| | | | 206 | 16 |
| 1S654 | 13071840 | 5310-01-400-3741 | 206 | 14 |
| | | | 210 | 21 |
| 1S654 | 13071357 | | 219 | 13 |
| | | | 210 | 7 |
| 1S654 | 13071865 | | 209 | 4 |
| 1S654 | 13071373 | | 211 | 17 |
| 1S654 | 13071881 | | 211 | 15 |
| 1S654 | 13071899 | | 211 | 15 |
| 1S654 | 13071915 | | 127 | 9 |
| 1S654 | 13071931 | | 127 | 1 |
| 1S654 | 13071949 | | 127 | 3 |

NATIONAL STOCK NUMBER AND PART NUMBER INDEX
PART NUMBER INDEX

| CAGEC | PART NUMBER | STOCK NUMBER | FIG. | ITEM |
|--------|-------------|------------------|------|------|
| 1S654 | 13071956 | | 38 | 10 |
| 1S654 | 13071964 | | 38 | 12 |
| 1S654 | 13071972 | | 201 | 9 |
| 1S654 | 13071980 | | 38 | 16 |
| 1S654 | 13071998 | | 38 | 8 |
| 1S654 | 13072004 | | 113 | 3 |
| 1S654 | 13072012 | | 113 | 3 |
| 1S654 | 13072020 | 5340-01-400-1851 | 130 | 25 |
| 1S654 | 13072046 | | 37 | 10 |
| 1S654 | 13072053 | | 37 | 5 |
| 1S654 | 13072087 | | 25 | 14 |
| 1S654 | 13072095 | | 179 | 7 |
| 1S654 | 13072111 | | 222 | 1 |
| 1S654 | 13C72129 | | 222 | 3 |
| 1S654 | 13072137 | | 222 | 3 |
| 1S654 | 13072145 | | 222 | 10 |
| 1S654 | 13072152 | | 149 | 7 |
| | | | 150 | 8 |
| 1S654 | 13072178 | | 149 | 14 |
| 1S654 | 13072194 | | 163 | 5 |
| 1S654 | 13072202 | | 201 | 5 |
| 1S654 | 13072210 | | 201 | 2 |
| 1S654 | 13072251 | | 53 | 1 |
| 1S654 | 13072269 | | 59 | 3 |
| 1S654 | 13072277 | | 56 | 3 |
| 1S654 | 13072285 | | 62 | 5 |
| 1S654 | 13072293 | | 8a | 1 |
| 1S654 | 13072301 | | 86 | 1 |
| 1S654 | 13072327 | | 84 | 1 |
| 1S654 | 13072350 | | 83 | 1 |
| 1S654 | 13072368 | | 85 | 1 |
| 1S654 | 13072376 | | 202 | 25 |
| 1S654 | 13072384 | | 129 | 1 |
| 1S654 | 13072392 | | 129 | 3 |
| 1S354 | 13072400 | | 203 | 15 |
| 1S654 | 13072418 | | 205 | 9 |
| 1S654 | 13072426 | | 205 | 3 |
| 1S654 | 13072434 | | 205 | 10 |
| 1S654 | 13072442 | | 205 | 14 |
| 1S654 | 13072459 | | 205 | 7 |
| 1S654 | 13072467 | | 202 | 21 |
| 1S5654 | 13072475 | | 202 | 13 |
| 1S654 | 13072483 | | 202 | 13 |
| 1S654 | 13072491 | | 205 | 13 |
| 1S054 | 13072509 | 3020-01-406-1910 | 202 | 21 |
| 1S654 | 13072517 | | 205 | 2 |
| 1S654 | 13072624 | 4720-01-400-3137 | 185 | 7 |
| 1S654 | 13072632 | 4720-01-400-3134 | 185 | 3 |
| 1S654 | 13072ao0 | | 94 | 1 |
| 1S654 | 13072814 | | 80 | 1 |
| 1S654 | 13072822 | | 135 | 9 |

NATIONAL STOCK NUMBER AND PART NUMBER INDEX
PART NUMBER INDEX

| CAGEC | PART NUMBER | STOCK NUMBER | FIG. | ITEM |
|-------|-------------|------------------|------|------|
| 1S654 | 13072830 | | 135 | 11 |
| 1S654 | 13073044 | | 63 | 2 |
| 1S654 | 13073351 | | 140 | 1 |
| 1S654 | 13073085 | | 179 | 11 |
| 1S654 | 13073242 | | 132 | 30 |
| 1S654 | 13073465 | | 56 | 4 |
| 1S654 | 13073473 | | 191 | 2 |
| 1S654 | 13073580 | | 212 | 7 |
| 1S654 | 13073598 | | 212 | 7 |
| 1S654 | 13073606 | | 212 | 27 |
| 1S654 | 13073614 | | 212 | 21 |
| 1S654 | 13073655 | | 136 | 20 |
| 1S654 | 13073663 | | 136 | 1 |
| 1S654 | 13373671 | | 136 | 5 |
| 1S654 | 13073689 | | 136 | 19 |
| 1S654 | 13073697 | | 136 | 21 |
| 1S654 | 13073713 | 2540-01-400-3451 | 136 | 16 |
| 1S654 | 13073721 | | 134 | 3 |
| 1S654 | 13073739 | | 134 | 4 |
| 1S654 | 13073747 | | 134 | 4 |
| 1S654 | 13073754 | | 226 | 11 |
| 1S654 | 13073762 | | 224 | 3 |
| 1S654 | 13073710 | | 224 | 4 |
| 1S654 | 13073796 | | 224 | 3 |
| 1S654 | 13073804 | | 224 | 4 |
| 1S654 | 13013820 | | 223 | 8 |
| 1S654 | 13073838 | | 223 | 10 |
| 1S654 | 13073846 | | 223 | 1 |
| 1S654 | 1 3073853 | | 223 | 7 |
| 1S654 | 13073861 | | 223 | 11 |
| 1S654 | 13013887 | | 143 | 11 |
| 1S654 | 13073895 | | 191 | 1 |
| 1S654 | 13073903 | | 194 | 1 |
| 1S654 | 13073911 | | 194 | 2 |
| 1S654 | 13073929 | | 132 | 28 |
| 1S654 | 13073945 | | 130 | 2 |
| 1S054 | 13013952 | | 130 | 5 |
| 1S554 | 13073960 | | 131 | 16 |
| 1S654 | 13073978 | | 131 | 10 |
| 1S654 | 13073986 | | 131 | 8 |
| 1S654 | 13073994 | | 131 | 3 |
| 1S654 | 13074000 | | 132 | 1 |
| 1S654 | 13074018 | | 132 | 7 |
| 1S654 | 13074026 | | 132 | 13 |
| 1S654 | 13074342 | | 132 | 37 |
| 1S654 | 13074059 | | 132 | 33 |
| 1S654 | 13074067 | | 132 | 38 |
| 1S654 | 13074075 | | 132 | 41 |
| 1S654 | 13074083 | | 132 | 27 |
| 1S654 | 13074091 | 6150-01-406-8128 | 92 | 1 |
| 1S654 | 13074109 | 6150-01-46-8132 | 92 | 9 |

**NATIONAL STOCK NUMBER AND PART NUMBER INDEX
PART NUMBER INDEX**

| CAGEC | PART NUMBER | STOCK NUMBER | FIG. | ITEM |
|--------|-------------|--------------|------|------|
| 1S654 | 13074182 | | 134 | 1 |
| 1S654 | 13074190 | | 137 | 9 |
| 1S654 | 13374281 | | 64 | 5 |
| 1S654 | 13074299 | | 138 | 8 |
| 1S654 | 13074307 | | 138 | 5 |
| 1S654 | 13074430 | | 138 | 1 |
| 1S654 | 13074448 | | 138 | 1 |
| 1S654 | 13074497 | | 145 | 5 |
| 1S654 | 13074505 | | 145 | 3 |
| 1S654 | 13074513 | | 145 | 4 |
| 1S654 | 13074521 | | 145 | 6 |
| 1S654 | 13074562 | | 145 | 7 |
| 1S654 | 13074570 | | 214 | 1 |
| 1S654 | 13074588 | | 214 | 1 |
| 1S654 | 13074596 | | 214 | 2 |
| 1S654 | 13074604 | | 214 | 2 |
| 1S654 | 13074612 | | 214 | 3 |
| 1S654 | 13074646 | | 216 | 10 |
| 1S654 | 13074653 | | 216 | 13 |
| 1S654 | 13074661 | | 216 | 7 |
| 1S654 | 13074695 | | 214 | 15 |
| 1S654 | 13074711 | | 144 | 5 |
| 1S654 | 13074869 | | 89 | 1 |
| 1S654 | 13074885 | | 196 | 1 |
| 1S654 | 13074893 | | 196 | 37 |
| 1S654 | 13074901 | | 196 | 39 |
| 1S654 | 13074919 | | 196 | 9 |
| 1S654 | 13074927 | | 196 | 19 |
| 1S654 | 13074935 | | 196 | 19 |
| 1S654 | 13074943 | | 196 | 23 |
| 1SS654 | 13075007 | | 66 | 1 |
| 1S654 | 13075056 | | 67 | 1 |
| 1S654 | 13075064 | | 143 | 3 |
| 1S654 | 13075072 | | 143 | 21 |
| 1S654 | 13075171 | | 57 | 4 |
| | | | 191 | 20 |
| | | | 194 | 20 |
| 1S654 | 13075189 | | 190 | 1 |
| 1S654 | 13075197 | | 193 | 1 |
| 1S654 | 13075205 | | 79 | 1 |
| 1S654 | 13075221 | | 137 | 1 |
| 1S654 | 13075254 | | 79 | 1 |
| 1S654 | 13075262 | | 128 | 3 |
| 1S654 | 13075270 | | 128 | 3 |
| 1S654 | 13375288 | | 142 | 22 |
| 1S654 | 13075296 | | 78 | 1 |
| 1S654 | 13075403 | | 87 | 1 |
| 1S654 | 13075411 | | 7 | 9 |
| 1S654 | 13075528 | | 76 | 1 |
| 1S654 | 13075536 | | 144 | 16 |
| 1S654 | 13075601 | | 36 | 14 |

**NATIONAL STOCK NUMBER AND PART NUMBER INDEX
PART NUMBER INDEX**

| CAGEC | PART NUMBER | STOCK NUMBER | FIG. | ITEM |
|-------|-------------|-----------------------|-------|------|
| 1S654 | 13075619 | 4310-01-412-6575 | 164 | 1 |
| 1S654 | 13075635 | 4813-01-407-0738 | 93 | 1 |
| 1S654 | 13075643 | | 156 | 1 |
| 1S654 | 13075684 | | 77 | 12 |
| 1S654 | 13075692 | | 77 | 9 |
| 1S654 | 13075700 | | 77 | 4 |
| 1S654 | 13075718 | | 143 | 13 |
| 1S654 | 13075775 | 3895-31-406-2533 | 183 | 1 |
| 1S654 | 13075753 | 3895-31-406-2584 | 183 | 1 |
| 1S654 | 13075882 | | 144 | 14 |
| 1S654 | 13076195 | | 76 | 3 |
| 1S654 | 13076245 | | 141 | 4 |
| 1S654 | 13076278 | | 141 | 7 |
| 1S654 | 13076427 | | 93 | 1 |
| 1S654 | 13076500 | | 53 | 5 |
| 1S654 | 13076518 | | 51 | d |
| 1S654 | 13076526 | | 53 | 9 |
| 1S654 | 13076534 | | 53 | 2 |
| 1S654 | 13076559 | | 185 | 3 |
| 1S654 | 13376567 | | 135 | 3 |
| 1S654 | 13076575 | | 52 | 2 |
| 1S654 | 13076583 | | 51 | 8 |
| 1S654 | 13076591 | | 51 | 9 |
| 1S654 | 13075609 | | 51 | 4 |
| 1S654 | 13076633 | 5930-01-408-9763 | 227 | 1 |
| 1S654 | 13076641 | | 22 | 14 |
| 1S654 | 13076658 | | 53 | 24 |
| 1S654 | 13076666 | | 53 | 16 |
| 1S654 | 13076682 | | 1253 | 11 |
| 1S654 | 13076690 | | 128 | 12 |
| 1S654 | 13076708 | | 12 | 6 |
| 1S654 | 13076864 | 4 831 03-01-40 - 74 2 | 1 5 3 | 1 |
| 1S654 | 13076948 | | 68 | 3 |
| 1S654 | 13076052 | | 30 | 6 |
| 1S654 | 13077102 | | 128 | 1i |
| 1S654 | 13077300 | | 127 | 11 |
| 13 54 | 13377383 | | 1 | 1b |
| 1S654 | 13077391 | | 27 | 37 |
| 1S654 | 13077409 | | 226 | 14 |
| 1S654 | 13077458 | | 77 | 1 |
| 1So54 | 13077482 | | 71 | 10 |
| 1S054 | 13077490 | | 72 | 5 |
| 1S654 | 13077581 | | 74 | 4 |
| 1S654 | 13077599 | | 74 | 13 |
| 1S654 | 13077698 | | 19 | 26 |
| 1S654 | 13077703 | | 74 | 16 |
| 1S654 | 13077805 | | 9U | 1 |
| 1S654 | 13077813 | | 91 | 1 |
| 1S654 | 13077847 | | 15' | 6 |
| 1S654 | 13077888 | | 151 | 3 |
| 1S654 | 13078027 | | 812 | 9 |

**NATIONAL STOCK NUMBER AND PART NUMBER INDEX
PART NUMBER INDEX**

| CAGEC | PART NUMBER | STOCK NUMBER | FIG. | ITEM |
|--------|-------------|-------------------|------|------|
| 1S654 | 13078035 | | 182 | 7 |
| 1S654 | 13078043 | | 132 | 7 |
| 1S654 | 13078350 | | 12 | 9 |
| 1S654 | 13078084 | | 73 | 1 |
| 1S654 | 13078423 | 4710-01-400-3129 | 208 | 19 |
| 1S654 | 13078431 | 4713-01-430-3132 | 208 | 19 |
| 1S654 | 13078464 | | 130 | 9 |
| 1S654 | 13078605 | | 37 | 9 |
| 1S654 | 13378654 | 3895-01-406-0137 | 188 | 7 |
| 1S654 | 13078662 | 3895-31-406-0133 | 188 | 1 |
| 1S654 | 13078670 | | 160 | 3 |
| 1S654 | 13078746 | | 2 | 1 |
| 1S654 | 13078910 | | 289 | |
| 1S654 | 13079017 | | 206 | 13 |
| 1S654 | 13079082 | | 180 | 6 |
| 1S654 | 13079090 | | 18 | 1 |
| 1S654 | 13079165 | | 182 | 1 |
| 1S654 | 13079207 | | 198 | 12 |
| 1S654 | 13079215 | | 198 | 20 |
| 1S654 | 13079223 | | 36 | 11 |
| 1S654 | 13079330 | | 53 | 7 |
| 1S654 | 13079371 | 5340-01-4103-2532 | 173 | 21 |
| 1S654 | 13079389 | | 93 | 28 |
| 1S654 | 13079405 | | 215 | 10 |
| 1S654 | 13079512 | | 132 | 15 |
| 1SS654 | 13079744 | | 132 | 11 |
| 1S654 | 13079769 | | 132 | 4 |
| 1S654 | 13080015 | | 53 | 25 |
| 1S654 | 13080023 | | 130 | 11 |
| | | | 131 | 4 |
| | | | 132 | 17 |
| 1S654 | 13080049 | | 130 | 6 |
| | | | 132 | 42 |
| | | | 130 | 6 |
| 1S654 | 13080056 | | 132 | 42 |
| 1S654 | 13030122 | | 74 | 22 |
| 1S654 | 13080130 | | 74 | 19 |
| 1S654 | 13080387 | | 52 | 13 |
| 1S654 | 13080502 | | 144 | 1 |
| 1S654 | 13080999 | | 215 | 12 |
| 1S654 | 13081187 | | 74 | 29 |
| 1S654 | 13081195 | | 74 | 3 |
| 1S654 | 13081385 | 9905-031-414-0065 | 143 | 14 |
| 1S654 | 13081526 | | 225 | 2 |
| 1S654 | 13081625 | | 131 | 2 |
| 1S654 | 13081633 | | 215 | 8 |
| 1S654 | 13081716 | | 77 | 11 |
| 1S654 | 13082466 | | 131 | 11 |
| 1S654 | 13082474 | | 131 | 16 |
| 1S654 | 13082615 | | 145 | 2 |
| 1S654 | 13085121 | | 174 | 21 |

**NATIONAL STOCK NUMBER AND PART NUMBER INDEX
PART NUMBER INDEX**

| CAGEC | PART NUMBER | STOCK NUMBER | FIG. | ITEM |
|-------|--------------------------|------------------|------|------|
| 1S654 | 13055139 | | 173 | 25 |
| 1S654 | 13085469 | | 228 | 4 |
| 1S654 | 13085477 | | 228 | 4 |
| 1S654 | 13085675 | 5365-01-411-8683 | 210 | 16 |
| 1S654 | 13088299 | | 25 | 6 |
| 1S654 | 130dd5S8 | | 144 | 8 |
| 1S654 | 13088596 | | 144 | 7 |
| 1S654 | 13088604 | | 144 | 6 |
| 1S654 | 13089487 | | 172 | 19 |
| 1S654 | 13089669 | 9905-01-15-2521 | 143 | 19 |
| 1S654 | 13090451 | | 99 | 7 |
| 1S654 | 13090485 | | 99 | 9 |
| 1S654 | 13094545 | | 77 | 2 |
| 1S654 | 13094560 | | 77 | 1 |
| 1S654 | 13094586 | | 82 | 1 |
| 1S654 | 13095708 | | 144 | 15 |
| 1S654 | 13095773 | | 143 | 16 |
| 1S654 | 13095781 | | 143 | 2 |
| 1S654 | 13095799 | | 143 | 5 |
| 1C850 | 131-16545 | 4820-01-407-0710 | 36 | 2 |
| 1S654 | 13120423 | | 234 | 1 |
| 1S654 | 13120431 | | 234 | 4 |
| | | | 150 | 12 |
| 1S654 | 13131792 | | 149 | 18 |
| 1S654 | 13131909 | | 131 | 12 |
| 19207 | 13229E8016 | | 141 | 5 |
| 19207 | 14.860 | | 65 | 9 |
| 29260 | 141100024 | | 168 | 15 |
| 22638 | 14121 | 5330-31-400-1864 | KITS | |
| 9G527 | 14153 | 5305-31-342-5578 | 207 | 9 |
| 59730 | 143 | 5975-00-714-8031 | 96 | 1 |
| 9G527 | 14409-003 | 5335-01-401-3691 | 207 | 31 |
| 9G527 | 14409-007 | 5305-01-401-3692 | 207 | 30 |
| 08481 | 14702 | 5330-31-406-7490 | KITS | |
| 09704 | 149523-168168 | | 139 | 2 |
| 09704 | 149524-168168 | | 139 | 3 |
| 59793 | 15 X 1.5 BUNA O- RING | 5330-01-400-3754 | 111 | 6 |
| 19207 | 15.018 | | 55 | 15 |
| 19207 | 15.320 | | 65 | 5 |
| 9G527 | 15006 | | 207 | 20 |
| 9G527 | 15039 | | 207 | 5 |
| 73460 | 15062 | 5330-00-494-2035 | 207 | 13 |
| 9G527 | 15147-112 | | 147 | 43 |
| 77060 | 1530 0002 | 5935-01-339-3227 | 87 | 17 |
| 77060 | 1530 0014 | 5340-01-332-6696 | 84 | 20 |
| | | | 87 | 5 |
| | | | 87 | 15 |
| | | | 93 | 3 |
| | | | 95 | 1 |

**NATIONAL STOCK NUMBER AND PART NUMBER INDEX
PART NUMBER INDEX**

| CAGEC | PART NUMBER | STOCK NUMBER | FIG. | ITEM |
|-------|--------------------------------|------------------|------|------|
| 77060 | 1530 0014 | 5340-01-332-6696 | 97 | 23 |
| | | | 153 | 36 |
| | | | 164 | 4 |
| 77060 | 1530 0027 | | 77 | 6 |
| 77060 | 15300002 | 5935-01-339-3227 | 84 | 21 |
| | | | 89 | 11 |
| | | | 93 | 6 |
| | | | 95 | 6 |
| | | | 153 | 33 |
| | | | 164 | 6 |
| 77060 | 15300017 | | 97 | 20 |
| 77060 | 15300027 | 5935-01-308-7866 | 85 | 17 |
| | | | 97 | 24 |
| | | | 87 | 8 |
| | | | 95 | 4 |
| | | | 153 | 37 |
| 10001 | 1533346 | 5305-01-317-7400 | 108 | 5 |
| OM7H9 | 154-1247M1I2839M 1/2300M302 | 3010-01-406-1914 | 114 | 1 |
| OM7H9 | 154-1413 | 3020-01-361-4476 | 114 | 27 |
| OM7H9 | 154-1414 | | 114 | 33 |
| OM7H9 | 154-1416 | | 115 | 13 |
| OM7H9 | 154-1457 | | 115 | 22 |
| OM7H9 | 154-1459 | | 114 | 28 |
| OM7H9 | 154-1465 | | 114 | 16 |
| CM7H9 | 154-1468 | | 114 | 37 |
| OM7H9 | 154-1469 | | 114 | 31 |
| CM7H9 | 154-1471 | | 115 | 7 |
| OM7H9 | 154-1554 | | 114 | 38 |
| OM7H9 | 154-1556 | | 114 | 15 |
| OM7H9 | 154-1555 | | 115 | 11 |
| | | | 114 | 35 |
| OM7H9 | 154-1582 | | 114 | 21 |
| OM7H9 | 154-1594 | | 115 | 9 |
| OM7H9 | 154-1671 | | 115 | 21 |
| OM7H9 | 154-1682 | | 114 | 41 |
| OM7H9 | 154-1683 | | 114 | 13 |
| OM7H9 | 154-1690 | | 114 | 42 |
| OM7H9 | 154-1591 | | 115 | 3 |
| | | | 114 | 36 |
| | | | 115 | 8 |
| OM7H9 | 154-1694 | | 114 | 20 |
| OM7H9 | 154-1758 | | 114 | 7 |
| OM7H9 | 154-1881 | | 115 | 1 |
| OM7H9 | 154-1890 | | 114 | 32 |
| OM7H9 | 154-1912 | 3010-01-383-5203 | 114 | 10 |
| OM7H9 | 154-2303 | | 115 | 6 |
| OM7H9 | 154-2304 | | 114 | 40 |
| OM7H9 | 154-2308 | | 114 | 17 |
| OM7H9 | 154-2312 | 3110-01-406-401 | 115 | 33 |
| OM7H9 | 154-2327 | 3110-01-405-4012 | 114 | 8 |

**NATIONAL STOCK NUMBER AND PART NUMBER INDEX
PART NUMBER INDEX**

| CAGEC | PART NUMBER | STOCK NUMBER | FIG. | ITEM |
|--------|-------------|------------------|------|------|
| OM7H9 | 154-2444 | | 115 | 42 |
| OM7H9 | 154-2450 | 5365-01-411-4465 | 114 | 24 |
| OM7H9 | 154-2459 | | 115 | 32 |
| OM7H9 | 154-2464 | 5365-01-412-3527 | 114 | 9 |
| | | | 115 | 12 |
| OM7H9 | 154-2484 | | 114 | 34 |
| OM7H9 | 154-2489 | | 115 | 29 |
| OM7H9 | 154-2493 | | 114 | 5 |
| | | | 115 | 41 |
| OM7H9 | 154-2504 | 5336-01-40-5782 | 115 | 34 |
| | | 5306-01-40-5777 | 115 | 25 |
| OM7H9 | 154-2522 | | 114 | 22 |
| | | | 115 | 2 |
| OM7H9 | 154-2577 | | 114 | 43 |
| OM7H9 | 154-2671 | | 114 | 14 |
| OM7H9 | 154-2672 | | 114 | 12 |
| OM7H9 | 154-2678 | | 114 | 23 |
| GM7H9 | 154-2680 | | 114 | 30 |
| OM7H9 | 154-2704 | | 115 | 30 |
| OM7H9 | 154-2710 | 5365-01-400-2143 | 114 | 2 |
| OM7H9 | 154-2712 | 5365-01-400-2150 | 115 | 40 |
| OM7H9 | 154-2789 | | 115 | 4 |
| CM7H9 | 154-2795 | | 114 | 44 |
| OM7H9 | 154-2799 | | 114 | 11 |
| OM7H9 | 154-2916 | | 115 | 20 |
| OM7H9 | 154-2932 | | 115 | 27 |
| OM7H9 | 154-3115 | 2815-01-406-1915 | 115 | 43 |
| 0\$7H9 | 154-3116 | 6680-01-406-1391 | 115 | 45 |
| OM7H9 | 154-3764 | | 114 | 39 |
| OM7H9 | 154-3768 | | 114 | 18 |
| OM7H9 | 154-3773 | | 115 | 10 |
| OM7H9 | 154-3956 | | 114 | 19 |
| OM7H9 | 154-5932 | | 115 | 35 |
| OM7H9 | 154-5967 | 2530-01-406-1917 | 115 | 17 |
| OM7H9 | 154-5969 | 2530-31-412-0267 | 115 | 16 |
| OM7H9 | 154B1123 | | 115 | 31 |
| OM7H9 | 15431159 | | 115 | 44 |
| OM7H9 | 154B2232 | | 115 | 15 |
| OM7H9 | 15432446 | | 115 | 28 |
| OM7H9 | 154B2610 | | 115 | 24 |
| OM7H9 | 15433206 | 5330-01-411-7933 | 114 | 25 |
| 9G527 | 15511-290 | | 147 | 17 |
| 9G527 | 15511-298 | | 147 | 21 |
| 9G527 | 15511-85 | | 147 | 39 |
| 60038 | 15520 | 3110-00-100-0524 | 196 | 16 |
| 60038 | 15578 | 3110-00-100-9880 | 196 | 10 |
| 30076 | 158139 | 5315-01-090-5887 | 5 | 3 |
| 30076 | 15187 | 5330-01-090-5988 | 1 | 20 |
| | | | 31 | 16 |
| | | | 57 | 24 |
| 81640 | 16-1096 | | 57 | 18 |

**NATIONAL STOCK NUMBER AND PART NUMBER INDEX
PART NUMBER INDEX**

| CAGEC | PART NUMBER | STOCK NUMBER | FIG. | ITEM | |
|---------|--------------------------|---------------------|------------------|------|----|
| 81640 | 16-1096 | 5310-01-406-3630 | 58 | 15 | |
| | | | 60 | 3 | |
| | | | 60 | 9 | |
| | | | 60 | 16 | |
| | | | 74 | 13 | |
| | | | 192 | 3 | |
| | | | 192 | 9 | |
| | | | 192 | 14 | |
| | | | 192 | 21 | |
| | | | 195 | 3 | |
| | | | 195 | 9 | |
| | | | 195 | 16 | |
| | | | 195 | 21 | |
| | | | 147 | 18 | |
| 7N269 | 16003-12-90 | 5330-00-132-7858 | 147 | 18 | |
| 9G527 | 16003-9-90 | | 147 | 27 | |
| 9G527 | 16006-7 | | 147 | 42 | |
| 9G527 | 16007-513 | | 147 | 12 | |
| 7N269 | 16015-18-90 | | 147 | 20 | |
| 9G527 | 16026-518 | | 147 | 7 | |
| 9V527 | 16028-512 | | 147 | 11 | |
| 9G527 | 16045-106 | | 5310-01-313-8546 | 147 | 31 |
| 9G527 | 16048-35 | | 5310-01-407-4737 | 147 | 26 |
| 9 5 2 7 | 16103-112 | | 147 | 13 | |
| 9G527 | 16103-12 | | 147 | 15 | |
| 9G527 | 16119-540 | | 5335-01-407-2734 | 147 | 3d |
| 9G527 | 1b119-542 | | 5305-01-407-2736 | 147 | 40 |
| 30076 | 161296 | | 3120-01-103-1662 | 6 | 2 |
| 30076 | 161297 | 3120-01-103-'1661 | 6 | 4 | |
| 9G527 | 16133-12 | 5330-01-406-8429 | 147 | 14 | |
| 9G527 | 16136-610 | 147 | 37 | | |
| 30076 | 161365 | 5365-01-101-05i2 | 4 | 8 | |
| 300176 | 161416 | 5340-01-106-3621 | 2 | 7 | |
| 30076 | 161420 | 5307-01-105-1575 | 17 | 5 | |
| 30076 | 161454 | 3120-01-100-2510 | 11 | 15 | |
| 95679 | 1618-B | 4730-00-250-7396 | 203 | 23 | |
| | | | 208 | 31 | |
| | | | 210 | 8 | |
| 57733 | 1620-B | 4730-01-305-011d | 202 | 31 | |
| 9G527 | 16223-05 | 147 | 19 | | |
| 9G527 | 16224-09 | 147 | 16 | | |
| 9G527 | 10225-05 | 147 | 21 | | |
| 19207 | 17.014 | 65 | 6 | | |
| 192'7 | 17.432 | 65 | 4 | | |
| ODG59 | 17/556 45 DURO | 1 | 10 | | |
| | | 99 | 20 | | |
| 29260 | 170103141 | 168 | 2 | | |
| 59793 | 18 X 2.5 BUNA O- RING | 53303-01-4300-375 7 | 111 | 5 | |
| 19207 | 18.514 | 65 | 7 | | |
| 96151 | 18026 | 3110-00-100-6151 | 207 | 23 | |
| 11873 | 184080-P11 | 5925-01-423-7413 | 61 | 9 | |

**NATIONAL STOCK NUMBER AND PART NUMBER INDEX
PART NUMBER INDEX**

| CAGEC | PART NUMBER | STOCK NUMBER | FIG. | ITEM |
|-------|------------------|-------------------|------|------|
| 01276 | 190296-4S | 4730-00-865-);b1 | 15 | 25 |
| 29260 | 190400001 | 5315-01-403-159 | 167 | 1 |
| 29260 | 190600003 | 5340-01-242-2635 | 167 | 2 |
| OFKM1 | 19403- | | 72 | 7 |
| 30076 | 197551 | 5310-01-099-7021 | 43 | 11 |
| 53867 | 2 912 452 152 | | 46 | 21 |
| 02697 | 2-033 | | 56 | 5 |
| G2695 | 2-1120 | | 202 | 7 |
| 81343 | 2-2 1401380 | 4730-01-071-2859 | 208 | 21 |
| 82296 | 2F95-P-4-4-4-15- | 4820-01-116 -3319 | 157 | 1 |
| 61198 | 20COE | 5310-31-400-3233 | 166 | 11 |
| | | | 200 | 11 |
| | | | 213 | 3 |
| 21649 | 200190 | | 59 | 7 |
| | | | 200 | 6 |
| 213 | 12 | | | |
| 08481 | 20029 | 5365-01- 24-2341 | 160 | 6 |
| 29260 | 200300040 | 5365-31-406-2102 | 168 | 13 |
| OL724 | 20052-006A | | 142 | 2 |
| OL724 | 20033-000 | | 142 | 7 |
| OL724 | 20087-006A | | 142 | 5 |
| 01276 | 201t-4-6S | 4730-01-244-4670 | 31 | 9 |
| 01276 | 2021-12-6S | 4730-00-223-4587 | 172 | 9 |
| 01276 | 2021-16-10S | | 174 | 10 |
| 01276 | 2021-2-4S | 473 -00-137-0400 | 185 | 6 |
| 01276 | 2021-8-6S | 4730-00-269-0332 | 170 | 36 |
| 9G527 | 20220-27 | | 147 | 34 |
| 9G527 | 20220-41 | | 147 | 35 |
| | | | 171 | 13 |
| | | | 229 | 1 |
| | | | 231 | 2 |
| 01276 | 2023-6-6S | 4733-30-561-0209 | 173 | 29 |
| | | | 107 | 42 |
| 01276 | 2024-12-10S | 4730-00-231-3015 | 106 | 23 |
| 01276 | 2024-16-12S | 4730-0C-314-7706 | 105 | 3 |
| | | | 173 | 33 |
| | | | 174 | 8 |
| 01276 | 2024-6-10S | 4730-00-132-4553 | 172 | 21 |
| | | | 164 | 1 |
| 01276 | 2024-6-4S | 4730-01-1657-4338 | 172 | 3 |
| | | | 170 | 4 |
| | | | 172 | 1 |
| | | | 176 | 3 |
| 01276 | 2324-6-6S | 4730-00-231-3012 | 104 | S |
| | | | 173 | 4 |
| 01276 | 2024-8-6S | 4730-01-070-4915 | 99 | 15 |
| 01276 | 2025-2-4S | | 183 | 24 |
| 01276 | 2027-10-10S | 4730-00-954-1271 | 172 | 29 |
| 01276 | 2027-12-10S | 4130-00-497-6438 | 105 | 12 |
| 01276 | 2027-8-8S | 4730-01-0-42-7840 | 12 | 10 |

**NATIONAL STOCK NUMBER AND PART NUMBER INDEX
PART NUMBER INDEX**

| CAGEC | PART NUMBER | STOCK NUMBER | FIG. | ITEM |
|-------|---------------|------------------|------|------|
| 01276 | 202702-12-10S | 4730-31-027-8261 | 106 | 31 |
| | | | 107 | 18 |
| 01276 | 202702-16-10S | | 174 | 22 |
| 01276 | 202702-5-6S | 4730-01-208-9235 | 31 | 10 |
| 01276 | 202702-0-10S | | 174 | 3 |
| | | 4730-01-152-0630 | 170 | 6 |
| 01276 | 2027-6-6S | | 104 | 5 |
| 01276 | 2030-4-6S | 4730-01-164-7400 | 176 | z |
| | | | 172 | 7 |
| 01276 | 2030-6-6S | 4730-01-223-2506 | 171 | 11 |
| 01276 | 203006-2-4S | | 25 | 17 |
| | | | 107 | 6 |
| | | | 174 | 7 |
| 01276 | 203102-10-10S | 4730-01-024-0915 | 105 | 11 |
| 01276 | 203102-4-4S | 4933-01-214-6203 | 31 | 20 |
| | | 4730-00-618-5351 | 17 | 34 |
| | | | 174 | 9 |
| 01276 | 203102-7-6S | | 107 | 8 |
| 01276 | 2033-16-16S | | 173 | 24 |
| 01276 | 203301-4-6S | | 176 | 1 |
| | | | 10 | 8 |
| 01276 | 2037-4-4S | 4730-01-195-8621 | 116 | 13 |
| 01276 | 2039-6-6S | | 104 | 24 |
| OURD7 | 204.300.01.92 | | 109 | d |
| OURD7 | 204.300.3.01 | | 110 | 36 |
| OURD7 | 204.301.21.05 | | 109 | 23 |
| OURD7 | 204.301.21.12 | | 109 | 13 |
| OURD7 | 204.301.22.07 | | 169 | 4 |
| OURD7 | 204.301.22.10 | | 109 | 30 |
| OURD7 | 204.320.01.40 | | 109 | 10 |
| OURD7 | 204.320.08.11 | | 109 | 26 |
| OURD7 | 204.323.14.01 | | 109 | 19 |
| OURO7 | 204.340.19.01 | | 110 | 1 |
| OURD7 | 204.341.20.01 | | 110 | 33 |
| OURD7 | 204.341.32.02 | | 110 | 11 |
| OURD7 | 204.343.05.00 | | 110 | 13 |
| OURD7 | 204.343.42.05 | | 110 | 42 |
| 01276 | 204.0-2-4S | 4130000-226-74 | 72 | 12 |
| 96358 | 20483 | | 159 | 2 |
| 01276 | 2061-6-6S | 4730-00-679-9766 | 171 | |
| 01276 | 2062-10-8S | 4730-00-001-7778 | 174 | 10 |
| 01276 | 2062-5-6S | 4730-01-396-3331 | 30 | 19 |
| 01276 | 2062-6-4S | 4730-00-239-ZU12 | 170 | 35 |
| 01276 | 2062-6-6S | 4730-00-143-3941 | 171 | 13 |
| 01276 | 2062-8-10S | 4730-71-088-4453 | 174 | 17 |
| 01276 | 2062-8-6S | 4730-00-852-5581 | 169 | 5 |
| | | | 170 | 8 |
| | | | 171 | 4 |
| | | | 175 | 6 |

**NATIONAL STOCK NUMBER AND PART NUMBER INDEX
PART NUMBER INDEX**

| CAGEC | PART NUMBER | STOCK NUMBER | FIG. | ITEM |
|-------|-------------|-------------------|------|------|
| 01276 | 2062-8-6 | 4730-00-852-5531 | 23 | 9 |
| | | | 231 | 11 |
| 01216 | 206801-6-8S | | 170 | 19 |
| 65029 | 207 | 5315-01-400-1857 | 138 | 9 |
| 01276 | 2070-4-4S | 4730-01-093-9529 | 170 | 26 |
| 01276 | 2080-6-6S | 4730-00-949-88567 | 172 | 22 |
| 01276 | 2080-B-8S | 4730-00-288-8579 | 173 | 2d |
| 01276 | 208007-4-4S | | 15 | 10 |
| 01276 | 2081-12-6S | 5365-00-123-8639 | 172 | 8 |
| 01276 | 2081-12-8S | 4730-00-278-3167 | 172 | 14 |
| 00624 | 2081-20-16S | 4730-00-449-7203 | 112 | 2 |
| 01276 | 2081-6-4S | 4730-00-278-3912 | 171 | 12 |
| 01276 | 2081-8-4S | 4730-00-580-741 | 72 | 25 |
| 00624 | 2081-8-6S | 4730-00-972-8770 | 99 | 26 |
| | | | 170 | 42 |
| 01276 | 2083-4-2S | 4730-01-134-6559 | 185 | 5 |
| 01276 | 2083-4-4S | 4730-31-006-5137 | 107 | 30 |
| | | | 171 | 13 |
| | | | 176 | 4 |
| 01276 | 2083-6-4S | 4730-00-726-1103 | 170 | 23 |
| 01276 | 2085-16-16S | | 105 | 1 |
| | | | 112 | 5 |
| 01276 | 2085-4-4S | 4733-00-602-2542 | 185 | 4 |
| 01276 | 2085-6-6S | 4730-01-135-6015 | 170 | 38 |
| 01276 | 2088-2-2S | 4730-00-595-1869 | 177 | 4 |
| | | | 202 | 4 |
| | | | 208 | 4 |
| | | | 210 | 10 |
| 01276 | 2096-4S | | 30 | 10 |
| | | | 162 | 5 |
| | | | 170 | 40 |
| | | | 176 | 5 |
| 01276 | 2069-6-6S | 4730-00-230-8754 | 30 | 11 |
| | | | 104 | 7 |
| 65029 | 209 | 5315-01-400-1110 | 165 | 2 |
| | | | 199 | 9 |
| 01276 | 2090-4-4S | 4730-01-04-9769 | 30 | 3 |
| | | | 31 | 8 |
| 00624 | 2091-8-3S | 473&-01-04-7079 | 15 | 27 |
| 01276 | 2092-6-6S | 4730-00-958-1475 | 170 | 21 |
| 01276 | 2392-8-85 | 4730-00-138-8050 | 15 | 12 |
| 01276 | 2096-16S | | 105 | 2 |
| 01276 | 2096-6S | 4730-01-189-6575 | 170 | 39 |
| 98388 | 2098W | 5340-01-122-5612 | 141 | 6 |
| | | | 202 | 19 |
| | | | 208 | 1 |
| | | | 208 | 11 |
| 99207 | 21C2538-59 | 5310-01-288-8393 | 196 | 38 |
| | | | 228 | 1 |
| 72962 | 21NE-040 | 5310-01-066-6759 | 53 | 19 |

**NATIONAL STOCK NUMBER AND PART NUMBER INDEX
PART NUMBER INDEX**

| CAGEC | PART NUMBER | STOCK NUMBER | FIG. | ITEM |
|-------|------------------|--------------------|------|------|
| 72962 | 21NE-040 | 5310-01-066-5759 | 139 | 16 |
| 72962 | 21NE-058 | 5310-00-017-5121 | 75 | 1 |
| | | | 211 | 4 |
| 01599 | 21NE-065 | 5310-00-014-5335 | 127 | 10 |
| | | | 99 | 16 |
| 72962 | 21NE-101 | 5310-01-407-4736 | 1 | 14 |
| 72962 | 21NU-083 | | 135 | 1 |
| 72962 | 21NUO40 | 5310-0-660-1936 | 198 | 42 |
| 01276 | 2 10212-4S | 5 310-01-3 37-5489 | 25 | 3 |
| 13446 | 2116A023 | | 14 | 39 |
| 13446 | 2116A056 | 5315-01-274-5583 | 14 | 17 |
| 30058 | 21170001 | 5330-01-233-7791 | KITS | |
| 30058 | 21170002 | 5330-01-400-3755 | KITS | |
| 30058 | 21170003 | 5330-01-400-3772 | KITS | |
| 9G527 | 21317 | | 207 | 15 |
| 9G527 | 21373-003 | 3040-01-407-0707 | 207 | 11 |
| OURD7 | 214.327.20.00 | | 109 | 14 |
| OURD7 | 214.327.20.01 | | 109 | 14 |
| OURD7 | 214.327.20.02 | | 109 | 14 |
| OURD7 | 214.327.20.03 | | 109 | 14 |
| OURD7 | 214.327.20.04 | | 109 | 14 |
| OURD7 | 214.327.20.05 | | 109 | 14 |
| 9G527 | 21666 | | 207 | 34 |
| 13446 | 2172514 | | 12 | 25 |
| 13446 | 2172530 | 5335-01-250-6021 | 5 | 4 |
| 80813 | 218 | | 128 | 9 |
| 13446 | 2182122 | 5305-01-099-7896 | 10 | 6 |
| 13446 | 2182429 | 5305-01-283-8390 | 24 | 5 |
| 13446 | 21825197 | | 41 | 4 |
| 13446 | 2183203 | 5305-01-320-2431 | 10 | 29 |
| | | | 27 | 23 |
| | | | 43 | 16 |
| 13446 | 2183205 | 5306-01-320-2327 | 10 | 23 |
| 13446 | 2184435 | 5306-01-283-7411 | 12 | 4 |
| 13446 | 2164545 | 5306-01-250-6013 | 45 | 17 |
| | | | 43 | 8 |
| 13446 | 21040 34 | 5335-01-284-6697 | 10 | 15 |
| 13446 | 2187333 | 5336-01-336-7657 | 13 | 5 |
| 13446 | 2188134 | 5310-01-117-1501 | 27 | 23 |
| 59793 | 22 X 3C5 BUNA 0- | 5330-031-400-3756 | 111 | 12 |
| 29260 | 220000208 | 5310-01-108-3555 | 168 | 17 |
| 13446 | 2211224 | 5310-01-249-7207 | 45 | 12 |
| 01276 | 221501-10-6S | | 107 | 7 |
| | RING | | 31 | 17 |
| | | | 107 | 10 |
| | | | 170 | 12 |
| | | | 173 | 5 |
| 01276 | 221501-6-4S | 4730-31-113-9255 | 30 | 13 |
| 13446 | 2215178 | 5307-01-270-1250 | 17 | 4 |
| 1P322 | 2216-6-8S | 4730-00-311-4957 | 172 | 23 |

**NATIONAL STOCK NUMBER AND PART NUMBER INDEX
PART NUMBER INDEX**

| CAGEC | PART NUMBER | STOCK NUMBER | FIG. | ITEM |
|--------|-------------|-------------------|------|----------|
| 01276 | 2216-8-12S | 4730-01-188-3184 | 69 | 3 |
| 13446 | 2216296 | 5307-01-303-5711 | 27 | 6 |
| 13446 | 2217091 | | 12 | 23 |
| 13446 | 2217138 | | 19 | 9 |
| 13446 | 2217161 | | 45 | 10 |
| 13446 | 2217208 | 5307-901-322-1451 | 40 | 6 |
| 13446 | 2233022 | | 11 | 27 |
| 01276 | 2240-2-45 | | 25 | 2 |
| 01276 | 22t17-06 | 5333-01-269-6150 | 212 | 2 |
| 00624 | 22617-10 | 5333-01-043-4772 | 105 | 16 |
| | | | 126 | 32 |
| 107 | 19 | | | |
| 01276 | 22617-12 | 5330-00-228-7196 | 69 | 4 |
| 01276 | 2217-16 | 5330-01-163-0685 | 107 | 17 |
| 01276 | 22617-4 | 5330-01-155-4277 | 116 | 6 |
| | | | 171 | 9 |
| 01276 | 22517-6 | 5330-01-198-8439 | 14 | 16 |
| | | | 172 | 24 |
| 01276 | 22617-8 | | 170 | 20 |
| OYPA1 | 22621 | 4733-01-406-9731 | 218 | d |
| | | | 218 | 13 |
| 91636 | 22625 | 4730-01-403-2028 | 218 | 4 |
| 292360 | 230009014 | | 153 | 7 |
| 13446 | 2314C034 | 5305-01-269-6150 | 14 | 12 |
| 13446 | 2314H003 | 5305-01-336-7375 | 27 | 11 |
| | | | 27 | 1 |
| 13446 | 2314H006 | 5305-01-336-7378 | 14 | 8 |
| 13446 | 2314H012 | 5305-31-336-2955 | 14 | 9 |
| 13446 | 2314J005 | 5306-01-32-2329 | 14 | 31 |
| 13446 | 2314JOIC0 | 5306-01-320-2328 | 14 | 30 |
| 13446 | 2314J666 | | 14 | 20 |
| 13446 | 2314K031 | 5305-01-267-7478 | 14 | 33 |
| 94223 | 233-009 | 5315-01-400-1560 | 165 | 1 |
| 24161 | 23648 | 4720-31-254-0190 | BULK | 8 |
| OM7H9 | 24-035 | | 115 | 23 |
| OHVX9 | 240-001 | | 232 | 6 |
| 29260 | 240034326 | | 168 | 18 |
| 29260 | 240037002 | | 163 | 3 |
| 29260 | 240051224 | | 168 | 9 |
| OHVX9 | 241-001 | | 232 | 7 |
| 13446 | 26411107 | 5310-01-398-3626 | 3 | 10 |
| 13446 | 2411157 | 5313-01-116-5474 | 7 | 16 |
| 13446 | 2418F436 | 5330-01-237-9337 | 10 | 23 |
| 13446 | 2418F475 | 5330-01-075-3183 | 5 | 7 |
| OHVX9 | 242-001 | | 232 | 4 |
| 9G527 | 24300-37 | | 147 | 41 |
| 9G527 | 24300-635 | | 147 | 2 |
| 9G527 | 24303-636 | | 147 | 32 |
| 9G527 | 24300-637 | | 147 | 3 |
| 9G527 | 24300-643 | | 147 | 2 |
| 9G527 | 24300-644 | | 147 | 32 |

**NATIONAL STOCK NUMBER AND PART NUMBER INDEX
PART NUMBER INDEX**

| CAGEC | PART NUMBER | STOCK NUMBER | FIG. | ITEM |
|-------|-------------|-------------------|------|------|
| 9G527 | 24300-656 | | 147 | 5 |
| 9G527 | 24300-660 | | 147 | 4 |
| 9G527 | 24300-777 | 5330-01-318-7566 | KITS | |
| 9G527 | 24300-779 | 5330-01-406-75C4 | KITS | |
| 9G527 | 24303-250 | | 147 | 6 |
| 13446 | 24314054 | 5365-01-320-5313 | 14 | 25 |
| 13446 | 2431154 | 4730-01-23-4811 | 43 | 3 |
| 9G527 | 24330-619 | | 147 | 23 |
| 9G527 | 24330-67 | | 147 | 22 |
| 9G527 | 24330-470 | | 147 | 33 |
| 9G527 | 24330-601 | | 147 | 31 |
| 7N269 | 24380-969 | 5330-01-407-1543 | KITS | |
| 9G527 | 24380-986 | | KITS | |
| 9G527 | 24332-250 | | 147 | 30 |
| 9G527 | 24382-251 | | 147 | 29 |
| 9G527 | 24383-318 | | 147 | 10 |
| 9G527 | 24333-322 | | 147 | 8 |
| 9G527 | 24500-616 | | 147 | 9 |
| 13446 | 2485A204 | 5340-01-298-5044 | 4 | 4 |
| 13446 | 2486A206 | 2930-01-23-5094 | 16 | 5 |
| 13446 | 2486A209 | | 16 | 3 |
| 13446 | 2486A211 | 5330-01-45-719 | 16 | 6 |
| 13446 | 2487-382 | 5340-01-302-6254 | 7 | 17 |
| 13446 | 2487845 | 2590-30-71-6394 | 11 | 4 |
| OJVV1 | 25SGAB15 | 66845-01-423-2532 | 234 | 5 |
| 29260 | 250001214 | | 168 | |
| 9G527 | 250003-903 | | 207 | 26 |
| 9G527 | 250003-904 | | 207 | 29 |
| 31654 | 250025-364 | 5930-01-326-0579 | 69 | 1 |
| 9G527 | 250052-044 | | 207 | 12 |
| 13446 | 2511A730 | 3120-01-269-7487 | 14 | 26 |
| 13446 | 2511425 | 3120-01-100-2510 | 11 | 13 |
| | | | 115 | 39 |
| 10001 | 254023PC7 | 5310-00-193-9766 | 114 | 3 |
| 13446 | 2551A009 | 3120-01-269-9159 | 14 | 13 |
| 13446 | 2551A014 | | 14 | 11 |
| 13446 | 2551A201 | 3110-01-269-8524 | 14 | 23 |
| 01276 | 2556-4 | 4720-04-847-1710 | BULK | 9 |
| | | | 27 | 32 |
| 30076 | 257077 | 5310-01-103-1532 | 17 | 9 |
| 13446 | 2648654 | 3030-01-407-0720 | 44 | 1 |
| 13446 | 2641A053 | 2910-01-331-6698 | 24 | 1 |
| 13446 | 26410087 | 2910-01-165-9532 | 24 | 2 |
| 13446 | 26431164A | | 18 | 5 |
| 13446 | 26431164B | | 18 | 5 |
| 13446 | 26431164C | | 18 | 5 |
| 13446 | 26431164D | | 18 | 5 |
| 13446 | 26431164E | | 18 | 5 |
| 13446 | 26431164F | | 18 | 5 |
| 13446 | 26431164G | | 18 | 5 |
| 13446 | 26431164GR | | 18 | 5 |

**NATIONAL STOCK NUMBER AND PART NUMBER INDEX
PART NUMBER INDEX**

| CAGEC | PART NUMBER | STOCK NUMBER | FIG. | ITEM |
|-------|---------------|--------------------|------|------|
| 13446 | 26431164GS | | 18 | 5 |
| 13446 | Z6431164GT | | 18 | 5 |
| 13446 | 26431164GU | | 18 | 5 |
| 13446 | 26431164GV | | 18 | 5 |
| 13446 | 26431164H | | 18 | 5 |
| 13446 | 2643L1164J | | 18 | 5 |
| 13446 | 26431164K | | 18 | 5 |
| 13446 | 26431164L | | 18 | 5 |
| 13446 | 26431164M | | 18 | 5 |
| 13446 | 26431164N | | 18 | 5 |
| 13446 | 26431164P | | 18 | 5 |
| 13446 | 2544951 | 4730-01-131-3342 | 19 | 6 |
| 13446 | 25G014 | 5330-01-163-5519 | 34 | 7 |
| 13446 | 2656088 | 2910-01-131-6294 | 33 | 1 |
| 13446 | 26566L7 | 2940-01-085-8086 | 34 | 4 |
| 13446 | 2658207 | 48203-01-9098-2030 | 31 | 22 |
| 13446 | 2666108 | 4540-01-276-2493 | 35 | 1 |
| 13446 | 25741011 | | 28 | 7 |
| 13446 | 26741023 | 5340-01-285-5363 | 28 | 11 |
| 13446 | 26741024 | 5340-01-283-7308 | 28 | 12 |
| 13446 | 26741046 | | 28 | 9 |
| 13446 | 26741066 | 2990-01-286-320 | KITS | |
| 13446 | 26741069 | 2990-31-283-3 56 | 28 | 8 |
| 13446 | 2i741070 | 2990-01-284-179 | 28 | 6 |
| 13446 | 26741G74 | 2990-01-283-3355 | 28 | 5 |
| 13446 | 26741080 | 5305-01-284-3711 | 28 | 10 |
| 13446 | 26741082 | 5340-01-283-7307 | 28 | 2 |
| 13446 | 26741083 | 5306- 01-283-6643 | 28 | 3 |
| 13446 | 26741144 | 2990-01-283-3854 | 28 | 4 |
| 13446 | 2674398 | 2990-01-310-7483 | 28 | 1 |
| aZ296 | 271159 | | 157 | 7 |
| OURD7 | 272.343.38.20 | | 110 | 44 |
| OURD7 | 272.345 04.05 | | 113 | 29 |
| 13446 | 2721A029 | 5365-01-284-7967 | 8 | 3 |
| 80201 | 27225 | 5330-01-40-3769 | 216 | 2 |
| 24161 | 2 326 | 4720-01-412-174 | BULK | 6 |
| 13446 | 2846129 | 5930-01-260-1122 | 53 | 1 |
| 13446 | 2846184 | | 58 | 2 |
| 72962 | 29NU-066 | | 198 | 19 |
| | | | 33 | 9 |
| | | | 84 | 19 |
| | | | 85 | 15 |
| | | | 96 | 12 |
| 77060 | 2965142 | 5940-00-783-1586 | 81 | 1 |
| | | | 96 | 11 |
| 77060 | 2965143 | 5940-01-335-5326 | 85 | 16 |
| | | | 180 | 14 |
| 77060 | 298 4576 | | 117 | 2 |
| 30076 | 298096 | 5315-01-099-7897 | 10 | 2 |
| | | | 55 | 39 |
| 59197 | 3 078 001 771 | | 56 | 13 |

**NATIONAL STOCK NUMBER AND PART NUMBER INDEX
PART NUMBER INDEX**

| CAGEC | PART NUMBER | STOCK NUMBER | FIG. | ITEM |
|-------|------------------|--------------------|------|------|
| 59197 | 3 078 001 867 | | 56 | 8 |
| | | | 56 | 18 |
| | | | 56 | 23 |
| | | | 56 | 29 |
| | | | 56 | 34 |
| 59197 | 3 079 002 027 | | 56 | 9 |
| | | | 56 | 14 |
| | | | 56 | 19 |
| | | | 56 | 24 |
| | | | 56 | 28 |
| | | | 56 | 38 |
| | | | 70 | 5 |
| 09714 | 3-019-001-017 | | 70 | 5 |
| 09714 | 3-032-002-084 | | 70 | 6 |
| 81978 | 3K3121V | 2920-01-400-2032 | KITS | |
| 81978 | 3M3J1C1 | | 196 | 13 |
| 73842 | 30R5 5/16 10 | | BULK | 3 |
| 81978 | 300-03-001 | | 186 | 1i |
| 81978 | 30JO-05-008 | | 186 | 12 |
| 77683 | 3005-32284 | | 15 | 11 |
| 77683 | 33O5-33981 | 4730-01-400-3127 | 178 | 22 |
| 77683 | 3005-34171 | | 113 | 7 |
| 77683 | 300533973 | | 170 | 14 |
| 77683 | 30053398 | | 162 | 9 |
| 77683 | 330770029 | | 99 | 28 |
| | | | 193 | 13 |
| 13445 | 30090-4 | | 190 | 15 |
| 81978 | 301-049-006 | | 186 | 8 |
| 30058 | 30132015 | | 117 | 9 |
| 30058 | 30102409 | | 152 | 4 |
| 3005E | 30102417 | | 152 | 35 |
| 30076 | 3G1743 | 6685-01-111-7199 | 40 | 5 |
| 20977 | 30321000 | | 154 | 13 |
| 20977 | 30325000 | | 155 | 9 |
| 75418 | 3044-01645-01 | | 69 | 6 |
| 59793 | 305492 | 5330-01-413-3268 | 111 | 9 |
| 82465 | 31 WLB 1420 | | 36 | 26 |
| OAMX8 | 31 WLBS 51618 | 5305-01-400-3234 | 64 | 2 |
| OAMX8 | 31 WLF 1032 | | 190 | 7 |
| | 75) | | 193 | 4 |
| | | | 193 | 11 |
| OAMX8 | 31 WLF 1428 | | 61 | 10 |
| | | | 74 | 17 |
| OAMX8 | 31 WLF 3816 | | 53 | 26 |
| OAMX8 | 31 WLFS 1032 | | 128 | 4 |
| OAMX8 | 31 WLFS 1420 (.5 | 5305-01-406-1650 | 131 | 9 |
| OAMX8 | 31 WLFS 1420 (.5 | 5306-01-406 -165 5 | 130 | 7 |
| | 0) | | | |

**NATIONAL STOCK NUMBER AND PART NUMBER INDEX
PART NUMBER INDEX**

| CAGEC | PART NUMBER | STOCK NUMBER | FIG. | ITEM |
|-------|----------------------|------------------|------|------|
| OAMX8 | 31 WLFS 1420 (.50) | 5306-01-406-1555 | 132 | 34 |
| 3AMX8 | 31 WLFS 1420 (.75) | | 53 | 22 |
| | | | 73 | 17 |
| 82465 | 31 WLFS 1420 (1.0) | 5300-01-393-7077 | 53 | 23 |
| OAMX8 | 31 WLFS 3816 (.730) | 5305-01-406-1649 | 53 | 21 |
| | | | 128 | 7 |
| | | | 132 | 11 |
| OAMX8 | 31 WLFS 3816 (1.5) | | 74 | 18 |
| OAMX8 | 31 WLFS 51618 (.101) | | 128 | 17 |
| 63432 | 31-sr | 6140-01-32?-5039 | 76 | 5 |
| OAMX8 | 31WLBS516(.50) | 5305-31-436-6327 | 36 | 28 |
| | | | 64 | 6 |
| | | | 134 | 2 |
| | | | 128 | 14 |
| | | | 138 | 11 |
| | | | 139 | 12 |
| 82465 | 31WLF51618 | 5310-00-156-8341 | 64 | 1 |
| 14120 | 3103319 | | 11 | 41 |
| 14120 | 3103375-0345 | | 101 | 42 |
| 8296 | 311216 | | 157 | 5 |
| 13446 | 31134131 | 3120-31-285-4146 | 8 | 7 |
| 13446 | 31134164 | | 4 | 12 |
| 13446 | 31137551 | 3120-31-319-9263 | 6 | 2 |
| 13446 | 31137561 | 3120-01-2 4-3773 | 6 | 4 |
| 13446 | 3114V014 | | 12 | |
| 13446 | 31141443 | 3020-01-237-1570 | 45 | 9 |
| 13446 | 31147581 | 3020-01-319-9422 | 43 | 14 |
| 13446 | 3116K004 | 3020-01-319-7896 | 14 | 28 |
| 13446 | 3116K014 | 3020-01-319-7097 | 14 | 27 |
| 1344w | 3116W001 | 3020-01-319-6976 | 14 | 3a |
| 13446 | 31162121 | 3020-00-355-7680 | 7 | 10 |
| 13446 | 3117C371 | 3020-01-26-6369 | 14 | 22 |
| 13446 | 3117L002 | | 19 | 7 |
| 13446 | 3117L021 | 3040-01-234-4403 | 10 | 10 |
| 13446 | 3117VO03 | 3040-01-319-7393 | 14 | 19 |
| 13446 | 31171681 | 3020-01-10-0019 | 6 | 7 |
| | | | 155 | 10 |
| 23977 | 31231005 | | 154 | 12 |
| 01978 | 3121BSN IV00N0M3 | | 186 | 7 |
| 13446 | 3135X332 | 2815-01-322-0084 | 4 | 13 |
| 13446 | 31415382 | 2815-01-283-5060 | 11 | 5 |
| 13446 | 3142A052 | 2805-01-296-4835 | 9 | 13 |
| | J1C1 | | | |
| 13446 | 3142A053 | 205-01-294-2762 | 9 | 10 |
| 13446 | 3142A054 | 2805-01-294-2763 | 9 | 13 |

**NATIONAL STOCK NUMBER AND PART NUMBER INDEX
PART NUMBER INDEX**

| CAGEC | PART NUMBER | STOCK NUMBER | FIG. | ITEM |
|-------|-------------|--------------------|------|------|
| 13446 | 3142A055 | 2815-01-294-8787 | 9 | 10 |
| 13446 | 3142H002 | 2815-31-263-0229 | 9 | 9 |
| 13446 | 3142H003 | 2815-V1-295-355 | 9 | 9 |
| 13446 | 3142H004 | 281 5-01-295-358 6 | 9 | 9 |
| 13446 | 3142H005 | 2815-01-295-3537 | 9 | 9 |
| 13446 | 31434163 | 2815-01-024-6896 | 11 | 25 |
| 13446 | 31434307 | 2815-30-246-5009 | 11 | 24 |
| 09704 | 316081 | | 139 | 15 |
| 13446 | 31718105 | 4010-01-172-1595 | 19 | 5 |
| 13446 | 31740D05 | | 14 | 15 |
| 13446 | 31745121 | 5360-00-341-7839 | 4 | 4 |
| 13446 | 31783334 | 6680-01-113-4496 | 12 | 13 |
| | | | 106 | 9 |
| | | | 107 | 37 |
| | | | 116 | 9 |
| 53790 | 3190PP | 4730-01-234-7800 | 105 | 9 |
| 20977 | 31901004 | | 154 | 14 |
| 9G527 | 32015-25 | | 147 | 25 |
| 9G527 | 32015-51 | | 147 | 24 |
| 13446 | 32161114 | 5365-31-117-4157 | 2 | 5 |
| 13446 | 32166329 | | 4 | 10 |
| 13446 | 32166337 | 5306-01-269-7435 | 3 | 12 |
| 13446 | 32166338 | 5306-01-269-7434 | 3 | 1 |
| 13446 | 32166339 | 5306-01-269-8535 | 3 | 13 |
| 13446 | 32186136 | 5315-01-320-5804 | 6 | 9 |
| 13446 | 32186139 | 5306-01-320-2326 | 6 | 11 |
| 13446 | 32416105 | 5340-01-164-0869 | 4 | 7 |
| 13446 | 32417134 | 5340-01-183-8676 | 4 | 3 |
| 13446 | 32418122 | | 4 | 5 |
| 13446 | 3242T001 | 4320-01-323-2118 | 6 | 10 |
| 13446 | 32558314 | 5365-01-320-5311 | 14 | 37 |
| 20977 | 32601100 | | 154 | 4 |
| 20977 | 32601500 | | 155 | 3 |
| 13446 | 3272E005 | 2910-01-268-8349 | 14 | 16 |
| 13446 | 32762144 | 5306-01-320-2325 | 8 | 5 |
| 20977 | 33033001 | | 154 | 5 |
| 20977 | 33005001 | | 155 | 4 |
| 59730 | 3302 | 5975-00-152-1144 | 98 | 2 |
| 13446 | 3311R003 | | 4 | 9 |
| 13446 | 33112111 | 5310-01-236-1327 | 5 | 5 |
| | | | 27 | 33 |
| 13446 | 33115117 | 5310-01-269-6174 | 17 | 7 |
| 13446 | 33115129 | 5310-01-269-1319 | 14 | 2 |
| 13446 | 33115408 | 5310-01-099-7317 | 10 | 7 |
| 13446 | 33117127 | 5310-01-269-1430 | 1 | 4 |
| 13446 | 33117426 | 5365-31-269-1444 | 11 | 22 |
| 13446 | 33117434 | 3120-01-284-9561 | 11 | 113 |
| 13446 | 33142111 | 2815-01-097-6500 | 4 | 11 |
| 13446 | 33152153 | 2815-01-268-8305 | 9 | 8 |
| 13446 | 33173108 | 2815-00-363-4163 | 9 | 1 |

**NATIONAL STOCK NUMBER AND PART NUMBER INDEX
PART NUMBER INDEX**

| CAGEC | PART NUMBER | STOCK NUMBER | FIG. | ITEM |
|-------|-------------|-------------------|------|------|
| 13446 | 3321A002 | 5310-01-269-1396 | 14 | 24 |
| 38516 | 33221328 | 5310-01-284-6593 | 8 | 6 |
| | | | 32 | 8 |
| 13446 | 33225412 | 4730-01-098-4147 | 31 | 3 |
| 13446 | 33245408 | 5365-01-236-0323 | 45 | 1 |
| 13446 | 3323111 | 5365-01-863-5727 | 45 | 15 |
| 13446 | 33286141 | | 16 | 2 |
| 13446 | 33415118 | 5340-01-284-9630 | 9 | 6 |
| 13446 | 3342A611 | 5340-01-269-6113 | 14 | 14 |
| 13446 | 353421128 | 5365-01-236-365 | 45 | 16 |
| 13446 | 33426161 | 2815-01-099-6997 | 10 | 11 |
| 13446 | 3343F002 | 2815-01-283-7242 | 9 | 11 |
| 63632 | 3343F370 | | 20 | 1 |
| 13446 | 3343J002 | | 9 | 7 |
| 13446 | 33451804 | 3040-01-26-54306 | 14 | 21 |
| 13446 | 3347A011 | | 27 | 8 |
| 13446 | 33476109 | | 43 | 15 |
| 13446 | 33531136 | 5310-01-3119-9139 | 14 | 36 |
| 13446 | 33532128 | 5310-31-099-7010 | 31 | 15 |
| 13446 | 33532129 | 4730-01-117-0090 | 30 | 22 |
| 13446 | 33533103 | 5365-01-019-5238 | 12 | 21 |
| 13446 | 33552414 | 4730-01-268-2311 | 42 | 2 |
| 20977 | 33801006 | | 155 | 7 |
| 20917 | 33801007 | | 154 | 17 |
| 20977 | 333010C08 | | 155 | 14 |
| 20977 | 33801009 | | 154 | 11 |
| | | | 32 | 7 |
| 13446 | 33811112 | 4730-01-099-0189 | 31 | 4 |
| 13446 | 33812108 | 5310-01-99-7991 | 12 | 19 |
| 13446 | 33813129 | | 13 | 11 |
| 13446 | 33813131 | 5330-01-235-6518 | 18 | 10 |
| 13446 | 33828113 | 5330-01-406-3767 | 19 | 1 |
| 13446 | 3383E003 | 4720-01-374-9117 | 27 | 35 |
| 13446 | 33872516 | 4720-01-296-0413 | 13 | 2 |
| 50380 | 34017-14-AB | 5310-01-130-9065 | 128 | 2 |
| | | | 155 | 6 |
| 20977 | 34101002 | | 154 | 7 |
| 13446 | 3432H002 | 4710-01-295-0101 | 32 | 9 |
| 13446 | 3482M004 | 4720-01-203-2335 | 27 | 13 |
| 13446 | 3521H015 | | 32 | 2 |
| 13446 | 3521H016 | | 32 | 3 |
| 13446 | 3521H017 | | 32 | 4 |
| 13446 | 3521H022 | | 32 | 1 |
| 13446 | 3536V001 | 2815-01-268-8848 | 14 | 40 |
| 13446 | 3558X011 | | 32 | 5 |
| 13446 | 3571D011 | | 27 | 2 |
| 13446 | 3571L002 | 2950-01-272-9750 | 27 | 10 |
| 13446 | 35731148 | 4730-01-319-7460 | 13 | 3 |
| 13446 | 35772655 | 4710-01-614-4332 | 12 | 20 |
| 1344b | 35846034 | 4710-01-124-5536 | 31 | 14 |
| 59197 | 360004 | 6620-01-057-8739 | 68 | 1 |

**NATIONAL STOCK NUMBER AND PART NUMBER INDEX
PART NUMBER INDEX**

| CAGEC | PART NUMBER | STOCK NUMBER | FIG. | ITEM |
|-------|-------------|-------------------|------|------|
| 13446 | 36155154 | 2920-01-283-4873 | 45 | 2 |
| 93907 | 362-1240-01 | 5305-01-400-3236 | 199 | 1 |
| 13446 | 36212132 | 2520-01-1834-4043 | 7 | 14 |
| 13446 | 3623K007 | 2815-01-283-1950 | 3 | 3 |
| 13446 | 3624V008 | | 10 | 28 |
| 13446 | 36241316 | 2910-01-099-0220 | 24 | 4 |
| 13446 | 3627P011 | | 12 | 24 |
| 13446 | 3648004 | 2510-01-253-8647 | 2 | 12 |
| 13446 | 3651K009 | | 27 | 24 |
| 13446 | 36516119 | 5340-01-271-5715 | 32 | 16 |
| 13446 | 36568132 | | 31 | 2 |
| 13446 | 3661K001 | 2815-01-320-1133 | 14 | 13 |
| 13446 | 3662K002 | | 19 | 2 |
| 13446 | 3681A027 | | 11 | 7 |
| 13446 | 3681E016 | | 3 | 9 |
| 13446 | 36813156 | 5330-01-406-3903 | 10 | 15 |
| 13446 | 36d14141 | 5330-01-405-3766 | 10 | 1 |
| 13446 | 36815725 | 5330-01-406-2120 | 12 | 22 |
| 13446 | 36817165 | 5330-01-423-6493 | 5 | 1 |
| 13446 | 36822146 | 5330-31-406-2122 | 27 | 31 |
| 13446 | 36a25107 | 5330-01-131-9791 | 72 | 4 |
| 13446 | 3683L004 | | 14 | 7 |
| 13446 | 36832138 | 5330-01-388-7882 | 27 | 43 |
| 13446 | 36832146 | | 10 | 27 |
| 13446 | 36334152 | | 40 | 4 |
| 13446 | 3635R005 | 53320-01-406-2121 | 3 | 2 |
| | | | 27 | 9 |
| 13446 | 3645R007 | | 24 | 3 |
| 13446 | 36653532 | 5330-01-406-2126 | 40 | 7 |
| 13446 | 36654103 | 5340-01-271-5714 | 32 | 17 |
| 13446 | 36862169 | 5330-01-406-37\$8 | 11 | 6 |
| 13446 | 36862202 | 5330-01-406-37F5 | 27 | 5 |
| 13446 | 36862517 | 5330-01 -194-8357 | 15 | 4 |
| 13446 | 36866757 | 5330-01-406-2117 | 43 | 6 |
| 13446 | 36657212 | 5330-01-4J6-2118 | 43 | 4 |
| 13446 | 36.17M005 | 5330-01-276-5i23 | 27 | 38 |
| 13446 | 3687M006 | 5330-01-269-8595 | 14 | 32 |
| 13446 | 3688C001 | 5330-01-272-1374 | 17 | 3 |
| 13446 | 3688C002 | 5330-01-272-1373 | 17 | 2 |
| 13446 | 3688C003 | 5330-01-272-1372 | 17 | 1 |
| 13446 | 3683C004 | 5330-01-270-1631 | 27 | 29 |
| 13446 | 36885008 | 5330-01-272-1371 | 28 | 13 |
| 13446 | 37135311 | 2815-31-189-0234 | 7 | 1 |
| 13446 | 37161901 | | 10 | 26 |
| 13446 | 37166606 | | 10 | 117 |
| 13446 | 37176016 | | 12 | 6 |
| 13446 | 37188141 | 5340-01-187-0238 | 11 | 6 |
| 13446 | 3743E002 | 2990-01-283-4367 | 27 | 14 |
| 13446 | 37464583 | | 40 | 3 |
| 13446 | 3748W212 | | 44 | 3 |
| 13446 | 37513401 | | 48 | 2 |

**NATIONAL STOCK NUMBER AND PART NUMBER INDEX
PART NUMBER INDEX**

| CAGEC | PART NUMBER | STOCK NUMBER | FIG. | ITEM |
|--------|-------------|------------------|------|------|
| 13446 | 3753R061 | 2815-01-320-1134 | 14 | 34 |
| 13446 | 37536572 | 2815-01-268-3856 | 27 | 41 |
| 13446 | 3-754V012 | 4710-01-320-3926 | 14 | 6 |
| 13446 | 3767C011 | 4730-01-295-3772 | 27 | 28 |
| 13446 | 3771K024 | | 40 | 8 |
| 13446 | 3 7711662 | 4320-01-164-6397 | 43 | 5 |
| 13446 | 3775E012 | | 11 | 23 |
| 13446 | 37764181 | 2940-01-165-1230 | 16 | 1 |
| 13446 | 3777E061 | 2815-01-283-4866 | 17 | 13 |
| 13446 | 3778H052 | | 17 | 9 |
| 13446 | 38164125 | 5340-01-1853-382 | 45 | 13 |
| 13446 | 3318X901 | | 11 | 14 |
| 13446 | 3322MC01 | 5340-01-284-2412 | 27 | 19 |
| 30058 | 37610030 | 4820-01-407-0711 | 117 | 4 |
| 30058 | 39670030 | 2920-01-436-0331 | 152 | 24 |
| | | | 155 | 16 |
| 20977 | 39901000 | | 154 | 16 |
| 59793 | 4-246-500 | 4330-01-406-1919 | 111 | 4 |
| 30780 | 4-4VTX-S | 4730-01-238-6442 | 184 | 7 |
| 08431 | 4E595 | | 2300 | 10 |
| 08481 | 4E597A | | 213 | 2 |
| 08481 | 4E953B | | 166 | 10 |
| 0 411 | 4G595 | | 121 | 13 |
| 07988 | 40014131 | | 156 | 27 |
| 5 5156 | 400151 | | 63 | 1 |
| 55156 | 400179 | | 63 | 8 |
| 07988 | 4302019 | | 161 | 6 |
| C7938 | 4002030 | | 11 | 159 |
| 07986 | 4002040 | | 161 | 18 |
| 07988 | 4002060 | | 161 | 11 |
| 07988 | 4002070 | | 161 | 12 |
| 07988 | 4002091 | | 161 | 25 |
| 07996 | 4032100 | | 161 | 23 |
| 37988 | 4002122 | | 161 | 3 |
| 07988 | 4002532 | | 161 | 9 |
| 07988 | 4002581 | | 161 | 13 |
| 07988 | 4003650 | | 161 | 22 |
| 07988 | 4005931 | | 151 | 5 |
| 07988 | 4006980 | | 161 | 4 |
| 07988 | 4011170 | | 153 | 18 |
| 07988 | 4011180 | | 153 | 16 |
| 07988 | 4011231 | | 153 | 20 |
| 07988 | 4011240 | 5310-01-400-5781 | 153 | 19 |
| 6U831 | 4012170 | | 163 | 8 |
| 6U831 | 4013260 | | 163 | 11 |
| 07998 | 4014240 | | 153 | 14 |
| 07988 | 4014541 | | 156 | 22 |
| 07938 | 4014550 | | 156 | 32 |
| 07988 | 4015074 | | 156 | 21 |
| 07988 | 4015160 | 5340-01-171-7923 | 156 | 7 |
| 07988 | 4015416 | | 156 | 23 |

**NATIONAL STOCK NUMBER AND PART NUMBER INDEX
PART NUMBER INDEX**

| CAGEC | PART NUMBER | STOCK NUMBER | FIG. | ITEM |
|-------|---------------|------------------|------|------|
| 07988 | 4015850 | | 153 | 23 |
| 07988 | 4015870 | | 153 | 21 |
| 07988 | 4015830 | | 153 | 22 |
| 07988 | 4017110 | | 153 | 25 |
| 07988 | 4017370 | 5310-01-400-5780 | 153 | 31 |
| 07988 | 4019950 | | 156 | 26 |
| 07986 | 40199-0 | | 150 | 25 |
| 07986 | 4020051 | | 156 | 24 |
| 07988 | 4021150 | | 153 | 5 |
| 07938 | 4022061 | | 153 | 11 |
| 07988 | 4023150 | 5365--0-410-353 | 156 | 10 |
| | | | 156 | 6 |
| 07986 | 4023773 | | 153 | 3 |
| 07988 | 4025350 | | 153 | 27 |
| 6U831 | 4026340 | | 163 | 12 |
| 6US31 | 4026352 | | 163 | 13 |
| bUB31 | 4026363 | | 163 | 7 |
| 6U331 | 4026600 | | 163 | 23 |
| 6U831 | 4026610 | | 163 | 19 |
| 6U831 | 4026620 | | 163 | 18 |
| SU831 | 4026630 | | 163 | 17 |
| 19207 | 4028005 | | 99 | 11 |
| 19207 | 4028011 | | 99 | 5 |
| OHWX2 | 4028584 | | 99 | 12 |
| 07988 | 4029670 | | 156 | 20 |
| 07988 | 4029680 | | 156 | 18 |
| 07988 | 4031200 | | 161 | 3 |
| 51377 | 4035-41045-34 | | 44 | 6 |
| 07988 | 4081016 | | 156 | 3 |
| 98388 | 4089 | | 233 | 3 |
| 19207 | 41-0021 | | 98 | 13 |
| 13446 | 4111A013 | 3020-01-284-4428 | 10 | 12 |
| 13446 | 4111K053 | | 14 | 5 |
| 13446 | 41117242 | 2815-11-164-6954 | 7 | 9 |
| 13446 | 41151481 | 2815-01-338-0544 | 11 | 12 |
| 13446 | 41151482 | 2815-01-335-0379 | 11 | 15 |
| | | | 226 | 4 |
| 56988 | 4116 | 5360-01-4J0-2711 | 532 | 4 |
| 13446 | 4126K024 | | 31 | 1 |
| 13446 | 4131A033 | 2930-31-268-6107 | 43 | 1 |
| 13446 | 4132F041 | | 14 | 10 |
| 13446 | 4138AD17 | | 14 | 41 |
| 13446 | 4142V064 | | 5 | 6 |
| 13446 | 4145L007 | 2815-01-320-6544 | 14 | 29 |
| 72447 | 416294 | 5330-01-320-3433 | 120 | 4 |
| 01212 | 416892 | 5330-01-406-2539 | 123 | 12 |
| 01212 | 417254 | 5330-01-400-3761 | 123 | 7 |
| OURD7 | 418.322.07.90 | | 109 | 18 |
| 13446 | 4181A022 | | 8 | 1 |
| OURD7 | 435.320.05.90 | | 109 | 17 |
| OURD7 | 435.320.05.92 | | 109 | 17 |

**NATIONAL STOCK NUMBER AND PART NUMBER INDEX
PART NUMBER INDEX**

| CAGEC | PART NUMBER | STOCK NUMBER | FIG. | ITEM |
|-------|------------------|------------------|------|------|
| OURD7 | 435.320.05.94 | | 109 | 17 |
| 94222 | 44-0-2851-57 | | 54 | 13 |
| | | | 15 | 23 |
| 01276 | 4411-4S | 4730-01-087-8886 | 15 | 8 |
| 14120 | 4460009 | | 101 | 21 |
| 14120 | 4460028 | 5315-01-349-9314 | 101 | 19 |
| 14120 | 4460102 | | 101 | 36 |
| 14120 | 4460111 | | 101 | 15 |
| 14120 | 4460162 | | 101 | 32 |
| 14120 | 4460164 | 5360-01-316-7941 | 102 | 9 |
| 14120 | 4460180 | | 101 | 20 |
| 14120 | 4460289 | 4320-01-316-0142 | KITS | |
| 14120 | 4460302 | | 102 | 7 |
| 14120 | 4460303-0001 | | 102 | 8 |
| 14120 | 4460311 | | 102 | 14 |
| 14120 | 4460320-0001 | 3120-01-345-4609 | 101 | 30 |
| 14120 | 4460333-0007 | | 101 | 8 |
| 14120 | 4460394 | 3040-01-345-5773 | 101 | 33 |
| 14120 | 4460405 | | 102 | 2 |
| 14120 | 4460413 | 5330-01-316-9597 | 102 | 16 |
| 14120 | 4460418 | 4320-01-345-8933 | 101 | 12 |
| 14120 | 4460455-0002 | | 102 | 21 |
| 14120 | 4460455-0004 | | 102 | 15 |
| 14120 | 4460474 | 3040-01-346-4035 | 102 | 20 |
| 14120 | 4460547-0001 | 4820-01-316-2982 | 101 | 45 |
| 14120 | 4460548 | | 102 | 10 |
| 14120 | 4460563 | | 101 | 29 |
| 14120 | 4460564 | 5330-01-316-9593 | 101 | 10 |
| 14120 | 4460579 | | 101 | 44 |
| 14120 | 4460583 | | 101 | 17 |
| 14120 | 4460586 | | 102 | 36 |
| 14120 | 4460635 | | 101 | 39 |
| 14120 | 4460644 | | 102 | 28 |
| 14120 | 4460648 | | 102 | 19 |
| 14120 | 4460650 | 4320-01-346-0721 | 101 | 22 |
| 14120 | 4460656 | 5330-01-407-2362 | 102 | 29 |
| 14120 | 4510002 | 5330-01-317-4302 | KITS | |
| 14120 | 4510004-0345 | | 111 | 38 |
| 14120 | 4510017 | 5330-01-406-6423 | KITS | |
| 72512 | 4555 | | 128 | 5 |
| 5H185 | 45632 | | 183 | 7 |
| 5H185 | 45633 | | 163 | 10 |
| 71785 | 460169108-242 | | 74 | 26 |
| 5H135 | 46046-1 | | 183 | 11 |
| 5H185 | 46075-10 | | 183 | 8 |
| 5H185 | 46076-2 | | 183 | 9 |
| 30781 | 461512501000-250 | | 166 | 4 |
| | | | 200 | 4 |
| 30781 | 461518701250-312 | | 213 | 8 |
| B | | | | |

**NATIONAL STOCK NUMBER AND PART NUMBER INDEX
PART NUMBER INDEX**

| CAGEC | PART NUMBER | STOCK NUMBER | FIG. | ITEM |
|-------|---------------|-------------------|------|------|
| 61649 | 466206 | | 233 | 1 |
| 01212 | 470625 | 5330-01-094-2755 | 196 | 15 |
| 01276 | 4738-4-4B | 4730-00-028-7021 | 30 | 9 |
| 01276 | 4738-6-6B | 4730-00-934-8026 | 30 | 12 |
| 14120 | 4800054-0001 | 4320-31-314-4137 | 102 | 31 |
| 14120 | 4600108-0001 | | 102 | 32 |
| 14120 | 4800155-0007 | 5365-01-406-9125 | 101 | 43 |
| | | | 56 | 15 |
| | | | 56 | 20 |
| | | | 56 | 25 |
| | | | 56 | 27 |
| 59197 | 5 635 030 017 | 6240-01-407-5476 | 56 | 10 |
| | | | 56 | 37 |
| 72447 | 5-170X | 2520-00-94-6752 | 196 | 30 |
| 03401 | 5A264 | | 200 | 2 |
| 08481 | 5A265A | | 213 | 13 |
| 08481 | 5A5 B7 | | 166 | 2 |
| oa481 | 5CI07 | | 121 | 6 |
| 63632 | 5001-9C | 5310-01-291-0081 | 21 | 23 |
| OC7Z2 | 5001005 | | 164 | d |
| 55156 | 500167 | | 63 | 6 |
| 09704 | 501445 | | 139 | 10 |
| 09704 | 501446 | | 139 | 10 |
| 09704 | 501447 | | 139 | 5 |
| IS654 | 50264860 | | 36 | 81 |
| 1S654 | 50829670 | 5340-01-411-3319 | BULK | 1 |
| 65459 | 519-2157 | | 25 | 5 |
| 65459 | 519-2274 | 4730-01-268-2394 | 142 | 18 |
| 70270 | 51942 | 4730-00-430-3221 | 202 | 5 |
| 55156 | 52107 | | 63 | 4 |
| 55156 | 52107/109 | 5920-01-412-3349 | 63 | 5 |
| 19207 | 53-0101 | | 98 | 14 |
| 63632 | 5330-344 | 5310-01-291-2153 | 22 | 5 |
| 63632 | 5330-362 | 5310-01-291-2154 | 23 | 10 |
| 63632 | 5334-245 | 5305-01-330-9.583 | 20 | 44 |
| 63632 | 5334-267J | | 22 | 12 |
| 63632 | 5334-274 | 5305-01-145-7509 | 21 | 15 |
| 63632 | 5334-277 | 5305-01-145-7507 | 21 | 4 |
| 63632 | 5334-280A | | 21 | 7 |
| 63632 | 5334-315D | 5305-01-291-5119 | 20 | 23 |
| 63632 | 5335-684 | | 20 | 39 |
| 63632 | 5335-686B | 5305-01-291-6563 | 21 | 24 |
| 63632 | 5335-694A | 5307-01-330-9691 | 23 | 1 |
| 63632 | 5339-964 | 5310-01-332-8233 | 20 | 40 |
| 63632 | 5339-970 | 5310-01-145-1095 | 22 | 6 |
| U0041 | 5393-252U | 5330-00-085-2165 | 21 | 20 |
| 19207 | 54-0022 | | 98 | 17 |
| 00843 | 54226033 | | 74 | 6 |
| 58791 | 54466-100 | | 211 | 13 |
| 01276 | 5601-4-4S | 4730-00-110-8351 | 234 | 2 |

**NATIONAL STOCK NUMBER AND PART NUMBER INDEX
PART NUMBER INDEX**

| CAGEC | PART NUMBER | STOCK NUMBER | FIG. | ITEM |
|-------|------------------------|-------------------|------|------|
| 01276 | 5602-4-4S | 4730-00-113-5466 | 107 | 32 |
| | | | 22 | 4 |
| U0041 | 5606-62 | 5330- 00-22--9345 | 21 | 17 |
| 15654 | 56973894-24 | | 30 | 8 |
| 00843 | 58104003 | | 74 | 5 |
| 63632 | 5855-30 | 5330-01-200-6703 | 22 | 14 |
| 63632 | 58S5-30AG | | 21 | 19 |
| 63632 | 5855-30BC | 5330-00-088-4662 | 20 | 11 |
| U0041 | 5855-30BD | 5330-00 -035-2214 | 23 | 5 |
| 63632 | 5855-300T | 5330-01-360-2841 | 20 | 33 |
| 63632 | 5855-30FR | | 23 | 7 |
| | | | 50 | 5 |
| 80089 | 586-902 | 5945-01-400-1956 | 35 | 6 |
| 1S654 | 58818386 | 5925-01-423-7422 | 62 | 13 |
| 59793 | 59 X 3 BUNA O-RI NG | 5330-01-400-3773 | 111 | 9 |
| 1S654 | 59327825 | | 63 | 13 |
| | | | 143 | 4 |
| | | | 149 | 12 |
| | | | 163 | 25 |
| | | | 179 | 4 |
| | | | 187 | 6 |
| | | | 211 | 16 |
| | | | 136 | 2 |
| | | | 137 | 6 |
| | | | 141 | 3 |
| | | | 151 | 1 |
| 1S654 | 59327833 | 5310-01-401-3698 | 25 | 8 |
| | | | 182 | 10 |
| | | | 38 | 9 |
| | | | 153 | 14 |
| | | | 108 | 4 |
| | | | 127 | 13 |
| 1S654 | 59327841 | 5310-01-399-7981 | 12 | 17 |
| | | | 130 | 19 |
| | | | 130 | 28 |
| | | | 132 | 24 |
| | | | 135 | 8 |
| | | | 136 | 13 |
| | | | 138 | 5 |
| | | | 140 | 3 |
| | | | 149 | 15 |
| | | | 150 | 9 |
| | | | 162 | 4 |
| | | | 180 | 9 |
| | | | 183 | 3 |
| | | | 201 | 12 |
| | | | 203 | 12 |
| | | | 205 | 12 |
| | | | 209 | 1 |
| | | | 210 | 1 |

**NATIONAL STOCK NUMBER AND PART NUMBER INDEX
PART NUMBER INDEX**

| CAGEC | PART NUMBER | STOCK NUMBER | FIG. | ITEM |
|-------|-------------|------------------|------|------|
| 1S654 | 59327841 | 5310-01-399-7931 | 212 | 25 |
| | | | 233 | 6 |
| 1S654 | 5 93 27882 | 5310-01-405-9914 | 196 | 20 |
| | | | 208 | 26 |
| | | | 210 | 11 |
| 1S654 | 59327890 | 5310-31-406-120 | 198 | 37 |
| 1S654 | 59329649 | 5310-01-400-2771 | 183 | 25 |
| 63632 | 5936-124A | 3120-01-291-5655 | 2' | 6 |
| 63632 | 5936-177 | 5310-01-330-8414 | 20 | 21 |
| | | | 21 | 2 |
| 63632 | 5936-332C | 5310-01-330-8411 | 20 | 34 |
| 63632 | 5936-355C | 5313-01-330-8412 | 23 | 15 |
| 19207 | 594092 | 5305-00-059-4392 | 183a | 4 |
| 1S654 | 59446765 | | 128 | 15 |
| | | | 193 | 1 |
| 1S654 | 59456210 | 5305-01-412-1252 | 193 | 10 |
| 1S654 | 59485300 | | 199 | 7 |
| 63632 | 5950-64A | 5365-01-145-0620 | 21 | 9 |
| 63632 | 5950-99B | 5365-01-291-0037 | 20 | 10 |
| | | | 51 | 7 |
| | | | 132 | 21 |
| | | | 135 | 2 |
| | | | 201 | 6 |
| 1S654 | 59537266 | | 38 | 15 |
| | | | 202 | 11 |
| | | | 203 | 8 |
| | | | 205 | 4 |
| | | | 206 | 2 |
| | | | 210 | 6 |
| | | | 214 | 16 |
| | | | 215 | 3 |
| | | | 223 | 2 |
| | | | 224 | 6 |
| 1S654 | 59539569 | | 206 | 26 |
| 1S654 | 59544213 | | 222 | 7 |
| | | | 160 | 2 |
| | | | 163 | 1 |
| 1S654 | 59565023 | 5365-01-405-9815 | 98 | 27 |
| | | | 45 | 7 |
| | | | 77 | 18 |
| | | | 99 | 21 |
| | | | 108 | 3 |
| 15654 | 59565036 | | 1 | 11 |
| | | | 132 | 23 |
| | | | 135 | 6 |
| | | | 138 | 4 |
| | | | 140 | 2 |
| | | | 149 | 15 |
| | | | 150 | 10 |
| | | | 187 | 10 |
| | | | 199 | 4 |

**NATIONAL STOCK NUMBER AND PART NUMBER INDEX
PART NUMBER INDEX**

| CAGEC | PART NUMBER | STOCK NUMBER | FIG. | ITEM | | | |
|-------|---------------|-------------------|-------|----------|------------------|----|----|
| 15654 | 59565036 | | 202 | 18 | | | |
| | | | 202 | 27 | | | |
| | | | 203 | 14 | | | |
| | | | 205 | 11 | | | |
| | | | 206 | 1 | | | |
| | | | 206 | 17 | | | |
| | | | 239 | 2 | | | |
| | | | 210 | 2 | | | |
| | | | 217 | 10 | | | |
| | | | 219 | 10 | | | |
| | | | 233 | 5 | | | |
| | | | 15654 | 59565044 | 5310-01-431-3699 | 1 | 13 |
| | | | | | | 99 | 17 |
| 138 | 7 | | | | | | |
| 222 | 4 | | | | | | |
| 1S654 | 59535133 | 53303-01-406-219 | 100 | 1 | | | |
| 15654 | 59593004 | 5310-01-407-4747 | 48 | 6 | | | |
| 1S654 | 59668129 | 5310-01-407-4747 | 48 | 5 | | | |
| | | | 206 | 6 | | | |
| 1S654 | 519673137 | 5310-01-399-7983 | 51 | 3 | | | |
| 1S654 | 519731380 | 53103-1-407-4759 | 52 | 5 | | | |
| | | | 199 | 11 | | | |
| 1S654 | 159995126 | 5310-01-401-3695 | 119 | 2 | | | |
| 13174 | 6-8F50X-S | | 169 | 3 | | | |
| | | | 170 | 11 | | | |
| | | | 172 | 11 | | | |
| | | | 175 | 1 | | | |
| 58823 | 6A843G013 | | 183 | 37 | | | |
| 06286 | 6DIN7980 | 5310-01-167-1964 | 49 | 28 | | | |
| 12603 | 6H- 31 | 5330-031-117-1318 | 9 | 3 | | | |
| OUCV1 | 60 C/L | | 197 | 1 | | | |
| 19207 | 60-0002 | | 98 | 12 | | | |
| | | | 56 | 12 | | | |
| | | | 56 | 17 | | | |
| | | | 56 | 22 | | | |
| | | | 56 | 30 | | | |
| 59197 | 6030 539 | | 56 | 7 | | | |
| | | | 56 | 5 | | | |
| | | | 56 | 35 | | | |
| | | | 56 | 40 | | | |
| | | | 68 | 2 | | | |
| | | | 69 | 2 | | | |
| | | | 110 | 18 | | | |
| OURD7 | 600.340.55.03 | | 110 | 6 | | | |
| OURD7 | 600.340.56.07 | | 113 | 5 | | | |
| OURD7 | 600.343.51.10 | | 110 | 24 | | | |
| OURD7 | 630.343.55.02 | | 110 | 25 | | | |
| OURD7 | 600.345.40.00 | | 164 | 21 | | | |
| OC7Z2 | 6001012 | | 164 | 11 | | | |
| OC7z2 | 6002908 | | KITS | | | | |
| 07988 | 6004080 | | 153 | 26 | | | |
| 07988 | 6004100 | | 156 | 30 | | | |
| 07988 | 6006090 | | | | | | |

**CROSS-REFERENCE INDEXES
PART NUMBER INDEX**

| CAGEC | PART NUMBER | STOCK NUMBER | FIG. | ITEM |
|-------|---------------|-------------------|------|------|
| 07988 | 6003800 | | 153 | 10 |
| 81834 | 60101 | 6220-01-122-3639 | 57 | 6 |
| | | | 191 | 21 |
| | | | 194 | 21 |
| 07988 | 6C10469 | | 153 | 15 |
| 20977 | 60106032 | 5330-01-024-4637 | 154 | 9 |
| | | | 155 | 8 |
| 30058 | 6C108465 | 5330-01-400-1861 | 152 | 11 |
| 07988 | 6010965 | | 156 | 14 |
| 07988 | 6010968 | | 156 | 13 |
| 07988 | 6010988 | 5330-01-400-2122 | KITS | |
| 30058 | 60118910 | | 117 | 6 |
| | | | 152 | 10 |
| | | | 152 | 17 |
| | | | 152 | 23 |
| | | | 152 | 43 |
| | | | 152 | 45 |
| 0C7Z2 | 6012012 | | 164 | 22 |
| 6U831 | 6012072 | | 163 | 22 |
| 07988 | 6012400 | 4820-31-413-1357 | KITS | |
| 07988 | 6013080 | 4920-01-330-9285 | KITS | |
| 07988 | 6013132 | | 153 | 28 |
| 07988 | 6014101 | | 156 | 11 |
| 07988 | 6034000L8 | 2920-01-406-1916 | 156 | 31 |
| 30058 | 60470014 | | 152 | 19 |
| | | | 152 | 21 |
| | | | 152 | 47 |
| 30058 | 60480014 | 5330-01-400-3760 | 117 | 8 |
| | | | 152 | 6 |
| | | | 152 | 33 |
| | | | 152 | 39 |
| 30058 | 60430015 | | 117 | 7 |
| | | | 152 | 8 |
| | | | 152 | 31 |
| | | | 152 | 41 |
| 30058 | 60480016 | | 152 | 29 |
| 20977 | 60840043 | | 154 | 3 |
| | | | 155 | 2 |
| 30058 | 61028070 | | 152 | 37 |
| 0C7Z2 | 6105300 | | 164 | 15 |
| 96151 | 61237 | 5330-01-307--5640 | KITS | |
| 96151 | 61238 | 5330-01-311-0923 | KITS | |
| 00779 | 61375-1 | | 87 | 7 |
| | | | 90 | 15 |
| 94222 | 62-0-12036-52 | | 133 | 11 |
| 94222 | 62-0-2343-07 | | 54 | 4 |
| 19207 | 62-0012 | | 98 | 13 |
| 94222 | 62-10-401-50 | | 133 | 1 |
| 94222 | 62-11-701-50 | | 54 | 10 |
| 94222 | 62-13-401-52 | | 133 | 9 |

**CROSS-REFERENCE INDEXES
PART NUMBER INDEX**

| CAGEC | PART NUMBER | STOCK NUMBER | FIG. | ITEM |
|-------|---------------|-------------------|------|------|
| 94222 | 62-13-701-52 | | 54 | 12 |
| 94222 | 62-14-401-24 | | 133 | 14 |
| 94222 | 62-14-402-24 | | 133 | 12 |
| 94222 | 62-14-701-24 | | 54 | 15 |
| 94222 | 62-14-702-24 | | 54 | 17 |
| 94222 | o2-15-401-18 | | 133 | 7 |
| 94222 | 62-15-701-18 | | 54 | 9 |
| 94222 | 62-16-401-18 | | 133 | 8 |
| 94222 | 62-16-701-13 | | 54 | 11 |
| 94222 | 62-11-202-15 | | 54 | 2 |
| 94222 | 62-16-301-15 | | 133 | 2 |
| 94222 | 62-38-701-15 | | 54 | 5 |
| 94222 | 62-40-702-50 | | 54 | 1 |
| 94222 | 62-42-401-52 | | 133 | 13 |
| 94222 | 62-42-701-52 | | 54 | 16 |
| 94222 | 62-43-401-17 | | 133 | 10 |
| 94222 | 62-43-701-18 | | 54 | 14 |
| 94222 | 62-44-402-15 | | 133 | 6 |
| 94222 | 62-44-701-15 | | 54 | 6 |
| 94222 | 62-45-401-15 | | 133 | 15 |
| 94222 | 62-45-701-15 | | 54 | 16 |
| 94222 | 6.2-71-701-38 | | 54 | 8 |
| 94222 | 62-72-701-38 | | 54 | 7 |
| 30058 | 62010018 | | 152 | 14 |
| 96151 | 6203 | 5360-01-099-7908 | 207 | 19 |
| 23803 | 6205-LLB | 3110-01-406-4669 | 217 | 5 |
| | | | 219 | 5 |
| 15267 | 6211 | 3110-00-555-5238 | 99 | 6 |
| 20977 | 62309050 | | 155 | 5 |
| OC7Z2 | 6302 12 | | 164 | 24 |
| 20977 | 63130375 | | 154 | 19 |
| | | | 155 | 18 |
| 60038 | 6320 | 3110-01-436-4948 | 123 | 15 |
| 20977 | 6.3500093 | | 154 | 6 |
| 60038 | 63836 | 3110-00-100-377 | 123 | 10 |
| 00779 | 640417-2 | | 65 | 17 |
| 63632 | 6418-5 | | 21 | 12 |
| 60038 | 6420 | 3110-00-100-0504 | 123 | 8 |
| 20977 | 64500001 | | 154 | 3 |
| | | | 155 | 13 |
| 60038 | 6454 | 3110-00-100-3121 | 123 | 4 |
| 96151 | 6464 | 5360-01-099-7909 | 207 | 24 |
| OC7Z2 | 6500308 | | 164 | 10 |
| 93430 | 65027 | 2930-01-400-6007 | 113 | 1 |
| 73642 | 65031 | 4720-01-413-4033 | BULK | 7 |
| 20977 | 65103118 | 5310-01-406-2685 | 154 | 13 |
| | | | 155 | 11 |
| 26935 | 65158 | 5306-01-412-1671 | 52 | 16 |
| 72741 | 657-200 | | 187 | 2 |
| 20977 | 65631450-C-B | 5305-01-406-0017 | 154 | id |
| 20977 | 65831550 | 5305-01-435-991 3 | 155 | 17 |

**CROSS-REFERENCE INDEXES
PART NUMBER INDEX**

| CAGEC | PART NUMBER | STOCK NUMBER | FIG. | ITEM |
|-------|-------------|-------------------|------|------|
| 20977 | 66300125 | | 154 | 15 |
| | | | 155 | 15 |
| 63632 | 67014 | | 18 | 4 |
| 63632 | 6701406 | | 18 | 3 |
| 29260 | 670200003 | | 158 | 8 |
| 29260 | 670300011 | | 158 | 6 |
| 29260 | 670618C05 | | 158 | 9 |
| 26405 | 671-GP-06 | 5940-00-180-9071 | 74 | 25 |
| 29260 | 671500004 | | 158 | 3 |
| 29260 | 671a00002 | | 158 | 2 |
| 29260 | 671800010 | | 158 | 4 |
| 29260 | 671900001 | | 156 | 5 |
| 78640 | 676052 | 5360-00-341-7801 | 9 | 5 |
| 63632 | 6801019 | | 18 | 9 |
| 7N269 | 6991 | 5330-01-406-2098 | 207 | 7 |
| 9G527 | 6992 | | 207 | 17 |
| 9G527 | 6993 | | 207 | 16 |
| 0C7Z2 | 7000409 | | 164 | 20 |
| 0C7Z2 | 7000517 | | 164 | 18 |
| 0C7Z2 | 7000607 | | 164 | 19 |
| 0C7Z2 | 7001000 | | 164 | 13 |
| 21649 | 730109-1 | | 59 | 9 |
| 0C7Z2 | 7001314 | | 164 | 12 |
| 0C7Z2 | 7001404 | | 164 | 14 |
| 0C7Z2 | 7001601 | | 164 | 17 |
| 0C7Z2 | 7031710 | | 164 | 16 |
| 0C7Z2 | 7004416 | | 164 | 9 |
| 08481 | 70055 | | 200 | 14 |
| | | | 213 | 6 |
| | | | 200 | 5 |
| 08481 | 70093 | | 166 | 5 |
| 08481 | 70160 | 1730-31-094-3773 | 213 | 9 |
| 63632 | 7022-180D | 5310-01-361-2916 | 23 | 11 |
| 0C7Z2 | 7J24620 | | 164 | 23 |
| 08491 | 70663 | | 166 | 14 |
| 09704 | 707196 | 5306-01-0C40-2039 | 139 | 8 |
| 19207 | 71.C020 03 | | 65 | 2 |
| 13174 | 710-FSO-12 | 5330-01-174-4594 | 106 | 2 |
| | | | 107 | 2 |
| 07988 | 7109421 | | 156 | 2 |
| 63632 | 7123-15G | 4320-01-330-949 3 | 20 | 20 |
| 63632 | 7123-180 | 2910-01-363-1965 | 20 | 28 |
| 63632 | 7123-261Q | 4730-01-291-1410 | 23 | 9 |
| 63632 | 7123-287 | 5330-00-085-2170 | 22 | 13 |
| 63632 | 7123-294Q | | 23 | 12 |
| 63632 | 7123-304B | 2910-31-291-1279 | 22 | 25 |
| 63632 | 7123-339D | | 20 | 3s |
| 63632 | 7123-355 | 2910-01-291-1280O | 22 | 19 |
| 63632 | 7123-388 | 2910-01-145-4084 | 20 | 27 |
| 63632 | 7123-439 | 5360-00-035-2159 | 20 | 22 |
| 63632 | 7123-453E | 4320-01-329-22227 | 22 | 22 |

**CROSS-REFERENCE INDEXES
PART NUMBER INDEX**

| CAGEC | PART NUMBER | STOCK NUMBER | FIG. | ITEM |
|-------|-------------|---------------------|------|------|
| 63632 | 7123-454A0 | | 21 | 3 |
| 63632 | 7123-473E | | 23 | 4 |
| 63632 | 7123-499 | | 20 | 35 |
| 63632 | 7123-527 | 5307-01-145-0625 | 22 | 17 |
| 63632 | 7123-551 | | 20 | 16 |
| 63632 | 7123-571 | 5310-01-291-0070 | 21 | 22 |
| 63632 | 7123-600 | 5310-31-332-8240 | 22 | 18 |
| 63632 | 7123-620 | 2910-00-420-8908 | 20 | 15 |
| 63632 | 7123-630A | 2910-01-293-2830 | 20 | 3 |
| 63632 | 7123-691 | 5340-01-291-7177 | 20 | 4 |
| o3632 | 7123-698 | 2913-01-291-9603 | 20 | 2 |
| 63632 | 7123-724 | | 22 | 7 |
| 63632 | 7123-7258 | 2910-01-291-1284 | 22 | 30 |
| 63632 | 7123-126A | 2910-01-291-1281 | 22 | 26 |
| 63632 | 7123-728A | 2910-01-291-12 3 | 22 | 8 |
| b3632 | 7123-770 | | 22 | 15 |
| 63632 | 7123-808 | 2910-01-358-6878 | 20 | 43 |
| 63632 | 7123-8190U | | 23 | 6 |
| 63632 | 7123-888A | | 22 | 9 |
| 63632 | 7123-59 | 5360-01-286-53S0 | 22 | 21 |
| b3632 | 7123-898L | 5360-01-291-5 60C 1 | 22 | 16 |
| 63632 | 7123-914G | | 20 | 7 |
| 63632 | 7123-92A | 5360-01-291-6532 | 22 | 23 |
| 63632 | 7123-93 | 5340-01-358-7941 | 22 | 24 |
| 63632 | 7123-937 | 5330-00-086-2754 | 23 | 3 |
| 63632 | 7123-975 | 5305-01-145-751w | 23 | Z |
| 63632 | 7123-980 | | 21 | 21 |
| 63632 | 7133-31 | 4730-01-291-9564 | 21 | 1 |
| 63632 | 7133-37 | 4730-01-291-1424 | 20 | 13 |
| 63632 | 7135-110 | 2990-01-291-9539 | KITS | |
| 63632 | 7135-180 | | 20 | 25 |
| 63632 | 7135-72 | 3120-01-360-5857 | 20 | 41 |
| 63632 | 7135-73B | 2910-01-291-9601 | 20 | 12 |
| 63632 | 7135-74Q | 4320-01-291-9703 | 20 | 19 |
| 63632 | 7135-76AC | | 22 | 20 |
| 63632 | 7139-267 | 5340-01-361-1132 | 20 | 24 |
| 63632 | 7139-31 | | 20 | 5 |
| 63632 | 7139-3548 | 4730-01-291-1413 | 20 | 3d |
| 63632 | 7139-42A | 3040-01-290-5071 | 20 | 9 |
| 63632 | 7139-43 | 5330-00-086-2725 | 20 | 29 |
| 63632 | 7139-540 | 2910-01-291-96003 | 20 | 30 |
| 63632 | 7139-559 | 4820-01-291-1235 | 21 | 6 |
| 63632 | 7139-650G | 2910-CI-291-9668 | 20 | 17 |
| 63632 | 7167-133A | 2910-01-291-1325 | 20 | 18 |
| 63632 | 7167-299 | 5305-01-291-5121 | 23 | 16 |
| 63632 | 7167-305E | | 23 | 14 |
| 63632 | 7167-331 | 5310-01-268-550S | 21 | 5 |
| 63632 | 7167-6200 | 5945-01-290-7669 | 20 | 31 |
| 63632 | 7167-787 | 5360-01-329-3743 | 20 | 32 |
| 63632 | 7167-89A | | 20 | 8 |
| 63632 | 7169-269 | | 18 | 6 |

**CROSS-REFERENCE INDEXES
PART NUMBER INDEX**

| CAGEC | PART NUMBER | STOCK NUMBER | FIG. | ITEM |
|-------|-------------------------------|------------------|------|------|
| 63632 | 7169-411 | | 18 | 7 |
| 63632 | 7169-412 | | 18 | 8 |
| 63632 | 7180-147A | | 20 | 26 |
| 63632 | 7180-371 | 5305-01-329-4001 | 21 | 11 |
| | | | 22 | 28 |
| 63632 | 7180-55A | 5340-01-332-8268 | 21 | 14 |
| 63632 | 7180-675W | | 20 | 37 |
| 63632 | 7180-850 | | 20 | 42 |
| 90816 | 720157 | | 81 | 3 |
| 13174 | 721-FSO-08 | 5365-00-674-6d31 | 173 | 15 |
| | | | 200 | 17 |
| 79470 | 723oX2 | 5365-01-406-6732 | 220 | 23 |
| | | | 221 | 23 |
| 63632 | 7240-20A | 4730-01-290-5037 | 21 | 10 |
| 63632 | 7240-208 | 5305-01-329-4302 | 22 | 27 |
| 58791 | 72463 12 VDC 600 RPM MOTOR | | 211 | 12 |
| OUIGO | 7280C6 | | 76 | 4 |
| 19207 | 73-0002 | | 98 | 15 |
| 08481 | 74292 | | 121 | 2 |
| 08481 | 74293 | | 121 | 5 |
| 32247 | 7485-NP | 5306-01-400-2756 | 142 | 15 |
| 82247 | 7487-1-TEF | 5330-01-400-3739 | 142 | 14 |
| 82247 | 7490 | | 142 | 9 |
| 96527 | 7547 | | 207 | a |
| 07988 | 7601845 | | 161 | 1 |
| 02695 | 7800035 | | 202 | 8 |
| 02695 | 7800465 | | 202 | 10 |
| 19207 | 780700 | | 218 | 1 |
| 02697 | 8-018 N300-90 | 5330-00-627-5435 | 157 | 14 |
| 02697 | d-019 N300-90 | | 157 | 13 |
| 02697 | 8-020 N300-90 | 5330-01-057-3149 | 157 | 8 |
| 91929 | 8-32 UNC X 0.75 LG,ZINC PL | | 227 | 9 |
| 19207 | 3/5 | | 99 | 10 |
| 19207 | b/6 | | 99 | 3 |
| 62247 | 8004 | | 142 | 4 |
| 18927 | 81-4-6 | | 230 | 2 |
| 54905 | 810 | 4210-01-112-1397 | 233 | 2 |
| OHZA7 | 810769 | | 72 | 6 |
| 8164C | 311-161-2 | | 57 | 23 |
| | | | 60 | 8 |
| | | | 60 | 15 |
| | | | 192 | 8 |
| | | | 192 | 13 |
| | | | 192 | 20 |
| | | | 195 | 2 |
| | | | 195 | 8 |
| | | | 195 | 13 |
| 13446 | 81558 | 3120-00-341-7495 | 6 | 3 |
| OSKH5 | 6307 | | 58 | 6 |

**CROSS-REFERENCE INDEXES
PART NUMBER INDEX**

| CAGEC | PART NUMBER | STOCK NUMBER | FIG. | ITEM |
|-------|------------------|-------------------|------|------|
| OSKH5 | 83073 | | 58 | 4 |
| OSKH5 | 83280 | | 58 | 7 |
| 9G527 | 8349 | | 207 | 27 |
| 9G527 | 8350 | | 237 | 25 |
| 19207 | 8378665 | 5305-00-599-625, | 45 | 4 |
| 25337 | 847110 | 2530-01-330-95C9 | 122 | 2 |
| 13174 | 849-FS-04X04 | | 116 | 2 |
| | | | 184 | 4 |
| 13174 | 849-FSO-10X12 | | 106 | 1 |
| | | | 107 | 1 |
| 9G527 | 8490 | | 207 | 13 |
| 96151 | 8497 | 4820-01-308-9337 | 207 | 14 |
| 08481 | 84998 | | 200 | 15 |
| 81640 | 8500K9 | 5933-31-099-9573 | 58 | 12 |
| 3005d | 35002126 | 4920-01-208-4353 | 152 | 26 |
| 30058 | 85002133 | 4820-01-436-7476 | 152 | 20 |
| 30058 | 85002136 | 4820-01-250-5130 | 117 | 5 |
| 30058 | 85002335 | 4813-01-400-6015 | 152 | 27 |
| 30058 | 85002355 | 4310-01-406-0328 | 152 | 44 |
| 30058 | 85002613 | 4820-01-406-1920 | 152 | 38 |
| 30058 | 85002657 | | 152 | 5 |
| 30058 | 85005030 | | 117 | 3 |
| 30058 | 85006310 | 4730-01-400-2031 | 152 | 1 |
| 3005' | 85006324 | | 152 | 3 |
| 30058 | 85006325 | | 152 | 12 |
| 9G527 | 8502-4 | | 207 | 21 |
| 9G527 | 8507-3 | 3020-01-406-0324 | 207 | 35 |
| 96151 | 8508 | 3040-01-308-1391 | 207 | 33 |
| 58791 | 85151-043 | | 211 | 11 |
| 13174 | 854-FSO-12X12 | 4730-00-962-4176 | 173 | 10 |
| 30058 | 86020001 | 4820-01-316-8318 | 152 | 16 |
| 13445 | 86099-3 | | 193 | 12 |
| 13445 | 86099-4 | | 190 | 11 |
| 76700 | 8619Z-M | | 37 | 1 |
| 02249 | 8638-001 | | 220 | 22 |
| | | | 221 | 22 |
| 19207 | 8690527 | 5340-00-968-4360 | 140 | 5 |
| 14120 | 8700067 | 431 3-01-346-2763 | 102 | 17 |
| 9G527 | i 711-1 | 3010-01-406-0323 | 207 | 3 |
| 9G527 | 8740 | | 207 | 22 |
| 9G527 | 8765-010 | | 207 | 32 |
| 76700 | 59182-A | | 37 | 3 |
| CURD7 | 9.C45.311.140 | 5305-01-400-2"149 | 109 | 2 |
| OUP07 | 9.O045 3 41Co137 | 5305-01-400-2159 | 110 | 34 |
| OURD7 | 9.045.341.138 | 5305-01-400-2157 | 110 | 17 |
| OURO7 | 9.045.341.166 | 5305-01-400-2158 | 110 | 33 |
| OURD7 | 9.048C341C095 | | 109 | 20 |
| OUR07 | 9.133.339.121 | 5305-01-400-2154 | 110 | 16 |
| CUR07 | 9.133.339.1Z3 | 5305-01-430-Z10 | 110 | 28 |
| OUR07 | 9.133.339.290 | 5305-01-400-2153 | 109 | 28 |
| OURD7 | 9.134.341.291 | 5305-01-400-2151 | 109 | 29 |

**CROSS-REFERENCE INDEXES
PART NUMBER INDEX**

| CAGEC | PART NUMBER | STOCK NUMBER | FIG. | ITEM |
|-------|---------------|------------------|------|------|
| OURD7 | 9.148.010.156 | | 113 | 2 |
| OURD7 | 9.148.600.196 | 5365-01-400-2152 | 109 | 27 |
| OURD7 | 9.243.281.130 | | 110 | 15 |
| OURD7 | 9.243.281.140 | | 110 | 12 |
| OURD7 | 9.289.003.003 | | 110 | 23 |
| OURD7 | 9.289.003.006 | | 110 | 23 |
| OURD7 | 9.371.451.405 | 5315-01-400-1854 | 110 | 43 |
| OURD7 | 9.441.069.073 | | 109 | 31 |
| OURD7 | 9.456.622.296 | | 109 | 22 |
| OURD7 | 9.464.621.250 | | 110 | 45 |
| OURD7 | 9.509.000.613 | | 109 | 15 |
| OURD7 | 9.516.003.252 | | 110 | 21 |
| OURO7 | 9.636.003.037 | 5330-01-400-3751 | 109 | 3 |
| 14120 | 9001315-0011 | 3110-01-315-8675 | 101 | 26 |
| 14120 | 9001465-0010 | 3110-01-315-8683 | 1C1 | 11 |
| 63632 | 9003-404 | | 2 | 3 |
| OSKH5 | 90030 | | 58 | 3 |
| OSKH5 | 90030-20 | | 58 | 5 |
| 14120 | 9003301-0906 | | 102 | 30 |
| 14120 | 9003535-3700 | 5310-01-407-1757 | 102 | 5 |
| 14120 | 9003561-3700 | 5310-01-407-1758 | 102 | 4 |
| 14120 | 9003575-0083 | 5310-01-378-2201 | 102 | 22 |
| 14120 | 9004100-0120 | 5330-01-380-7461 | 101 | 47 |
| 14120 | 9004100-0210 | | 102 | 23 |
| 14120 | 9004100-1310 | 5330-01-345-4574 | 102 | 18 |
| 14120 | 9004101-0140 | 5330-00-185-1999 | 102 | 24 |
| 14120 | 9004201-6200 | 5330-00-250-9633 | 101 | 3 |
| 14120 | 9004201-7500 | 5330-01-316-9592 | 101 | 40 |
| 14120 | 9004375-0023 | 5330-01-406-3224 | 1C2 | 33 |
| 14120 | 9004375-0024 | 5330-01-345-4572 | 102 | 35 |
| 14120 | 9004700-1206 | | 101 | 31 |
| 14120 | 9004703-1907 | 5315-00-346-0239 | 101 | 37 |
| 14120 | 9004700-2512 | 5315-01-346-0239 | 101 | 35 |
| 14120 | 9004800-1913 | 5315-01-346-0240 | 132 | 3 |
| 14120 | 9004820-4416 | 5315-01-346-0237 | 131 | 34 |
| 14120 | 9004875-0100 | | 101 | 9 |
| 14120 | 9004875-0113 | 5315-01-346-0236 | 101 | 18 |
| 14120 | 9005100-5600 | 5365-01-381-6490 | 102 | 12 |
| 14120 | 9005110-9000 | | 101 | 7 |
| 14120 | 9OC5475-0058 | 5355-01-406-9130 | 101 | 2 |
| 01276 | 900598-65 | 5355-30-382-0713 | 212 | 1 |
| 01276 | 900598-8S | 5365-01-217-4133 | 149 | 5 |
| 14120 | 9006110-0120 | 5330-01-317-1274 | 101 | 46 |
| 14120 | 9006200-0281 | 5365-01-324-4470 | 101 | 23 |
| 14120 | 9006220-0131 | | 102 | 6 |
| 14120 | 9006250-0162 | 5315-01-345-4600 | 101 | 13 |
| 14120 | 9006300-0137 | 5365-01-316-9132 | 101 | 25 |
| 14120 | 9007175-0007 | | 102 | 11 |
| 14120 | 9007200-3716 | 5305-01-348-3426 | 102 | 1 |
| | | | 102 | 37 |
| 14120 | 9007206-3116 | 5305-01-407-2314 | 102 | 27 |

**CROSS-REFERENCE INDEXES
PART NUMBER INDEX**

| CAGEC | PART NUMBER | STOCK NUMBER | FIG. | ITEM |
|-------|--------------|-------------------|------|------|
| 14120 | 9007276-0134 | 5305-01-407-1760 | 102 | 13 |
| 01276 | 900729-18 | 5340-00-482-6835 | 202 | 2 |
| | | | 208 | 22 |
| 01276 | 900729-2 | 5340-30-639-3828 | 38 | 11 |
| 01276 | 930729-21 | 5340-01-145-3232 | 30 | 2 |
| | | | 77 | 3 |
| | | | 185 | 12 |
| 01276 | 900729-24 | 5340-01-253-0120 | 172 | 17 |
| 01276 | 900729-8 | 5340-00-413-007 | 12 | 15 |
| | | | 53 | 23 |
| 14120 | 9007300-2512 | 5305-01-407-1764 | 102 | 25 |
| 14120 | 9007330-2532 | 5305-01-407-1759 | 102 | 26 |
| 14120 | 9007510-3720 | 5305-01-407-2316 | 101 | 27 |
| 14120 | 9007510-4416 | 5335-01-407-2317 | 101 | 28 |
| 14120 | 9008000-0121 | 5330-01-345-4564 | 101 | 24 |
| 14120 | 9009625-0105 | | 101 | 14 |
| 14120 | 90r9625-0108 | 5310-01-345-4623 | 101 | 16 |
| 82247 | 9033-1NP | | 142 | 11 |
| 18876 | 9033678 | 5975-00 -241-3655 | 96 | 2 |
| 82247 | 9034-1-IZP | | 142 | 12 |
| 82247 | 9034-2-IZP | 5355-01-403-2753 | 142 | 13 |
| h2247 | 9035 | 5310-01-400-2754 | 142 | 16 |
| 82247 | 9032 | 5313-01-406-0015 | 142 | 17 |
| 9G527 | 9039-1 | | 207 | 10 |
| 63632 | 9045-137 | 5330-01-235-6908 | 21 | 18 |
| 02249 | 905101 | 3040-01-384-1110 | 221 | 11 |
| 02249 | 905103 | | 220 | 11 |
| 02249 | 905201 | | 221 | 6 |
| 02249 | 9052103 | | 220 | 6 |
| 02249 | 905301 | | 221 | 13 |
| 02249 | 905303 | | 220 | 13 |
| 02249 | 905401 | | 221 | 8 |
| 02249 | 905403 | | 220 | 5 |
| 7N269 | 9057-313 | 5330-01-406-2097 | 207 | 6 |
| 02249 | 906004 | | 220 | 7 |
| | | | 221 | 7 |
| 02249 | 906110 | | 220 | 12 |
| | | | 221 | 12 |
| 4F041 | 906011 | | 220 | 16 |
| | | | 221 | 16 |
| 02249 | 906012 | 5330-01-400-3771 | 220 | 17 |
| | | | 221 | 17 |
| 02249 | 936013 | | 220 | 13 |
| | | | 221 | 13 |
| 11671 | 906026 | 5360-01-385-3349 | 220 | 26 |
| | | | 221 | 26 |
| 02249 | 906028 | | 220 | 23 |
| | | | 221 | 28 |
| 82247 | 9062 | | 142 | 10 |
| 02249 | 907102 | | 220 | 2 |
| | | | 221 | 2 |

**CROSS-REFERENCE INDEXES
PART NUMBER INDEX**

| CAGEC | PART NUMBER | STOCK NUMBER | FIG. | ITEM |
|-------|---------------|-------------------|------|------|
| 96151 | 9072-3 | 4730-01-006-4024 | 207 | 28 |
| 9G5Z7 | 9080-1 | | 207 | 2 |
| 02249 | 908105 | | 221 | 9 |
| 02249 | 908107 | | 220 | 9 |
| 02249 | 909101 | | 220 | 20 |
| | | | 221 | 20 |
| 0L724 | 91005-002 | | 142 | 6 |
| GL724 | 91010-027 | | 142 | 3 |
| 63632 | 9107-403A | | 20 | 11 |
| 72447 | 919379 | | 196 | 23 |
| b3323 | 9208266 | | 175 | 3 |
| 63323 | 9211122 | | 104 | d |
| 0D5M6 | 927801-118 | | 92 | 2 |
| | | | 92 | 16 |
| 64678 | 934 8 M4X0.7C | 5310-01-243-4500 | 70 | 2 |
| 19207 | 95-0014 | | 983 | 22 |
| 19207 | 95-0015 | | 98 | 21 |
| 1S654 | 95074076 | | 29 | 3 |
| | | | 70 | 1 |
| | | | 178 | 2 |
| 1S654 | 95077459 | | 124 | 2 |
| 1S654 | 95101705 | | 104 | 3 |
| 14120 | 9510445 | 5365-01-275-1956 | KITS | |
| OHVX9 | 95120-01 | | 170 | 22 |
| 1S654 | 95239885 | | 130 | 10 |
| | | | 131 | 3 |
| | | | 132 | 16 |
| 1S654 | 953833980 | 5305-01-4036-1201 | 179 | 1 |
| 1S654 | 95491841 | | 183 | 30 |
| 1S654 | 95917464 | | 53 | 4 |
| | | | 53 | 15 |
| | | | 56 | 2 |
| | | | 59 | 2 |
| | | | 61 | 1 |
| | | | 62 | 4 |
| | | | 128 | 10 |
| 1S654 | 95922589 | 5310-01-399-7984 | 179 | 3 |
| 1S654 | 95931234 | 5310-01-224-7559 | 136 | 3 |
| 1S654 | 95936720 | | 52 | 14 |
| 1S654 | 96700398 | 5305-01-406-1207 | 106 | 17 |
| | | | 107 | 27 |
| 1S654 | 96700737 | 5315-01-401-369 6 | 123 | 9 |
| 1S654 | 96711924 | 5305-01-406-1209 | 108 | 7 |
| 14120 | 9700864 | 5365-01-316-9153 | 102 | 34 |
| 8Z296 | 973178 | | 157 | 2 |
| 77820 | 9760-18 | | 190 | 18 |
| | | | 193 | 20 |
| 14120 | 9803174-1 | | 101 | 4 |
| 14120 | 9800174-2 | | 101 | 4 |
| 14120 | 95'00174-3 | | 101 | 4 |
| 14120 | 9300174-4 | | 101 | 4 |

CROSS-REFERENCE INDEXES
PART NUMBER INDEX

| CAGEC | PART NUMBER | STOCK NUMBER | FIG. | ITEM |
|-------|-------------|-------------------|------|------|
| 14120 | 9800174-5 | | 101 | 4 |
| 14120 | 9900965 | 5343-01-316-5236 | 101 | 6 |
| 99166 | 9800966 | 5360-00-253-3340 | 101 | 5 |
| 2V507 | 98306A685 | 5315-01-400-1013 | 165 | 4 |
| 30076 | 983340 | 4730-01-098-5839 | 32 | 19 |
| 30076 | 983484 | 3120-01-100-0239 | 10 | 13 |
| 30076 | 985218 | 5330-01-058-6945 | 11 | 5 |
| 30076 | 992628 | 5310-01-099-7891 | 11 | 3 |
| 30076 | 992632 | 5 310-01-099-7892 | 11 | 28 |
| 30076 | 99612 | 5310-01-099-7019 | 10 | 9 |
| 30076 | 99613 | 5310-01-099-7013 | 10 | 8 |
| 30076 | 99614 | 5310-01-099-9369 | 10 | 3 |
| 30076 | 99722 | 5310-01-093-3677 | 11 | 17 |
| 30076 | 99723 | 5360-01-098-692d | 11 | 11 |
| 30076 | 99725 | 5365-01-099-3434 | 11 | 19 |

CROSS REFERENCE INDEXES

| FIG. | ITEM | FIGURE AND ITEM NUMBER INDEX STOCK NUMBER | CAGEC | PART NUMBER |
|------|------|--|--------|-----------------|
| BULK | 1 | 5340-01-411-3919 | 1S654 | 50829679 |
| BULK | 2 | 5975-01-422-63b3 | 77060 | R-68387 |
| BULK | 3 | | 73842 | 30R6 5/16 ID |
| BULK | 4 | 4720-01-406-6943 | 36t00 | LS12 |
| BULK | 5 | 4720-01-400-6006 | 77050 | R-b449o |
| BULK | 6 | 4720-01-412-8174 | 2416L | 28328 |
| BULK | 7 | 4720-01-413-4033 | 73842 | 65031 |
| BULK | 8 | 4720-01-254-0190 | 24161 | 23648 |
| BULK | 9 | 4720-00-347-1713 | 01276 | 2556-4 |
| BULK | 10 | 9390-01-407-4344 | 76335 | ZX-4135 |
| BULK | 11 | | 28818 | CF40BH54 |
| BULK | 12 | | 71643 | G561 1/21N WIDE |
| KITS | | | 079 38 | 600 4C080 |
| KITS | | | 39714 | 1-882-901-0250 |
| KITS | | | 13446 | U5LB0146 |
| KITS | | | 13446 | U7LW0058 |
| KITS | | | 9G527 | 24380-986 |
| KITS | | 2920-01-400-2332 | 81917 | 3K3121V |
| KITS | | 2990-01-285-3260 | 1344w | 26741068 |
| KITS | | 2990-01-291-9589 | 63632 | 7135-110 |
| KITS | | 4320-31-316-0142 | 1412' | 4460289 |
| KITS | | 4820-01-330-9285 | r7938 | 6013080 |
| KITS | | 4820-01-413-1357 | 0793., | 601240v |
| KITS | | 5330-01-233-7791 | 30053 | 21170001 |
| KITS | | 5330-01-307-8640 | 96151 | 61237 |
| KITS | | 5330-01-311-0923 | 96151 | 61238 |
| KITS | | 5330-01-316-7566 | 90;527 | 24300-777 |
| KITS | | 5330-31-317-4302 | 1412C | 4510002 |
| KITS | | 5330-01-337-9318 | 14124 | 521120-0040K |
| KITS | | 5330-01-400-184 8 | 2263n | 12995 |
| KITS | | 5330-01-400-1864 | 22633 | 14121 |
| KITS | | 5330-01-400-2162 | 07983 | 6010988 |
| KITS | | 5330-01-400-3755 | 3005- | 21170002 |
| KITS | | 5330-01-400-3772 | 30058 | 21170003 |
| KITS | | 5330-01-406-2123 | 13446 | U5LT0175 |
| KITS | | 5330-01-406-5014 | 29260 | PMCK-SAE-8400 |
| KITS | | 5330-01-406-7490 | C84B1 | 14702 |
| KITS | | 5330-01-406-75G4 | 9G527 | 24300-779 |
| KITS | | 5330-01-406-8423 | 14120 | 4510017 |
| KITS | | 5330-01-407-1643 | 7N219 | 24380-969 |
| KITS | | 5330-01-411-8128 | OC7Z? | SK06-2N-r |
| KITS | | 5365-01-275-1906 | 14120 | 9510445 |
| 1 | 1 | | 1S154 | 13071717 |
| 1 | 2 | 5310-01-238-3206 | 96906 | MS51415-8 |
| 1 | 3 | 5305-00-709-8523 | 802J4 | 318213HO44F125N |
| 1 | 4 | 5305-00-071-2077 | 80204 | 81821BH050C350N |
| 1 | 5 | 5310-01-216-7390 | 96936 | MS51415-9 |
| 1 | 6 | | 1S654 | 13071725 |
| 1 | 7 | | 1S654 | 13071733 |
| 1 | 8 | 5305-00-724-7264 | 80234 | 818218H063C450N |
| 1 | 9 | 5310-01-083-9584 | 45152 | EE-10Z273 |

CROSS REFERENCE INDEXES

| FIG. | ITEM | FIGURE AND ITEM NUMBER INDEX STOCK NUMBER | CAGEC | PART NUMBER |
|------|------|--|-------|-----------------|
| 1 | 10 | | ODG55 | 17/556 45 DURO |
| 1 | 11 | | 1S654 | 59565036 |
| 1 | 12 | 5305-00-068-0510 | 80204 | B1821BH030C100N |
| 1 | 13 | 5310-01-401-3699 | 1S654 | 59565044 |
| 1 | 14 | 5310-01-407-4736 | 72962 | 21NE-101 |
| 1 | 15 | | 1S654 | 13071709 |
| 1 | 16 | | 1S654 | 13077383 |
| 2 | 1 | | 1S654 | 13078746 |
| 2 | 2 | | 13446 | LJ33836 |
| 2 | 3 | 5310-01-099-7150 | 30076 | 101985 |
| 2 | 4 | | 13446 | 0746451 |
| 2 | 5 | 5365-01-117-4067 | 13446 | 32161114 |
| 2 | 6 | | 13446 | 0650586 |
| 2 | 7 | 5340-01-106-3621 | 30076 | 161416 |
| 2 | 8 | 5310-01-116-4766 | 13446 | 0920054 |
| 2 | 9 | 5305-01-116-7365 | 13446 | 0746453 |
| 2 | 10 | | 13446 | 0650593 |
| 2 | 11 | 4730-00-288-8055 | 81343 | WW-P-471AASBCA |
| 2 | 12 | 2510-01-253-8647 | 13446 | 3649C004 |
| 3 | 1 | 5306-01-269-7434 | 13446 | 32165338 |
| 3 | 2 | 5330-01-406-2121 | 13446 | 3685R005 |
| 3 | 3 | 2815-01-283-1950 | 13446 | 3623K007 |
| 3 | 4 | 5310-01-109-6761 | 13445 | 0920053 |
| 3 | 5 | 5305-01-111-9313 | 13446 | 0746255 |
| 3 | 6 | 5305-01-137-8656 | 13446 | 0746452 |
| 3 | 7 | 5310-01-116-4766 | 13446 | 0920054 |
| 3 | 8 | | 13446 | ZZ 80077 |
| 3 | 9 | | 13446 | 3681E016 |
| 3 | 10 | 5310-01-393-3626 | 13446 | 2411107 |
| 3 | 11 | 5365-01-106-3677 | 13446 | 0650203 |
| 3 | 12 | 5306-01-269-7435 | 13446 | 32166337 |
| 3 | 13 | 5306-01-269-8535 | 13446 | 32166339 |
| 4 | 1 | 2815-01-387-7238 | 13446 | ZZ 50078 |
| 4 | 2 | 5340-01-100-0394 | 13446 | 0650577 |
| 4 | 3 | 5340-01-183-857b | 13446 | 32417134 |
| 4 | 4 | 5340-01-298-0544 | 13446 | 2485A204 |
| 4 | 5 | | 13446 | 32418122 |
| 4 | 6 | | 13446 | 0650710 |
| 4 | 7 | 5340-01-164-0869 | 13446 | 32416135 |
| 4 | 8 | 5365-01-101-0532 | 30076 | 161385 |
| 4 | 9 | | 13446 | 3311R003 |
| 4 | 10 | | 13446 | 32166329 |
| 4 | 11 | 2815-01-097-6500 | 13446 | 33142111 |
| 4 | 12 | | 13446 | 31134164 |
| 4 | 13 | 2815-01-322-0034 | 13446 | 3135XC32 |
| 5 | 1 | 5330-01-423-6433 | 13446 | 36817165 |
| 5 | 2 | 5310-01-099-7943 | 13446 | 0920003 |
| 5 | 3 | 5305-01-186-6926 | 13446 | 0746211 |
| 5 | 4 | 5305-01-250-6021 | 13446 | 2172530 |
| 5 | 5 | 5310-01-236-0327 | 13446 | 33112111 |
| 5 | 6 | | 13446 | 4142V,64 |

CROSS REFERENCE INDEXES

| FIG. | ITEM | FIGURE AND ITEM NUMBER INDEX STOCK NUMBER | CAGEC | PART NUMBER |
|------|------|--|-------|-------------|
| 5 | 7 | 5330-01-075-8183 | 13446 | 2418F475 |
| 5 | 8 | 5315-01-096-5887 | 30076 | 158139 |
| 6 | 1 | | 13446 | ZZ 90094 |
| 6 | 2 | 3120-01-103-1662 | 30076 | 161296 |
| 6 | 2 | 3120-01-319-9263 | 13446 | 31137551 |
| 6 | 3 | | OAX87 | MS-830AL-20 |
| 6 | 3 | 3120-00-341-7995 | 13446 | 81558 |
| 6 | 3 | 3120-01-104-9219 | 0B0B1 | MS-830AL-10 |
| 6 | 3 | 3120-01-104-9220 | 0B0B1 | MS-830AL-30 |
| 6 | 4 | 3120-01-103-1661 | 30076 | 161297 |
| 6 | 4 | 3120-01-284-3773 | 13446 | 31137561 |
| 6 | 5 | 3120-01-285-0517 | 13446 | U5ME0006 |
| b | 5 | 3120-01-285-0518 | 13446 | U5ME0006A |
| 6 | 5 | 3120-01-285-1667 | 13446 | U5ME0006C |
| 6 | 5 | 3120-01-287-6334 | 72532 | U5ME0006B |
| 6 | 6 | 5315-01-101-0437 | 13446 | 0500012 |
| 6 | 7 | 3020-01-100-0819 | 13446 | 311715681 |
| 6 | 8 | 5310-01-109-6761 | 13446 | 0920-053 |
| 6 | 9 | 5315-01 -320-5804 | 13446 | 32186136 |
| 6 | 10 | 4320-01-323-2118 | 13446 | 3242TC01 |
| 6 | 11 | 5306-01-323-2326 | 13446 | 32186139 |
| 6 | 12 | | 13446 | 3114V014 |
| 7 | 1 | 2815-01-189-0234 | 13446 | 37135311 |
| 7 | 2 | 5310-31-116-4766 | 13446 | 0920054 |
| 7 | 3 | 5306-01-269-8536 | 13446 | 0096431 |
| 7 | 4 | 5310-01-269-1400 | 13446 | 33117127 |
| 7 | 5 | 5305-01-270-1666 | 13446 | 3746853 |
| 7 | 6 | | 13446 | 0440283 |
| 7 | 7 | 5305-01-117-3401 | 13443 | 0746454 |
| 7 | 8 | 5310-00-878-7068 | K7766 | SP122J |
| 7 | 9 | 2815-01-164-6954 | 13446 | 41117242 |
| 7 | 13 | 3020-00-355-7680 | 13446 | 31162121 |
| 7 | 11 | | 13446 | 0748411 |
| 7 | 12 | 5310-01-109-6761 | 13446 | 0920053 |
| 7 | 13 | 5310-01-099-7943 | 13446 | 0920303 |
| 7 | 14 | 2520-01-184-4043 | 13446 | 36212132 |
| 7 | 15 | 5365-01-106-3697 | 13446 | 0650203 |
| 7 | 16 | 5313-01-116-6474 | 13446 | 2411157 |
| 7 | 17 | 5340-01-302-6254 | 13446 | 2487-382 |
| 7 | 18 | 5315-01-183-8607 | 13446 | 0350025 |
| 7 | 19 | | 13446 | 0748523 |
| 8 | 1 | | 13446 | 4181A002 |
| 8 | 2 | 2815-01-283-7241 | 13446 | U5LP0022 |
| 8 | 3 | 5365-01-284-7917 | 13446 | 2721A029 |
| 8 | 4 | | 13446 | ZZ 90013 |
| 8 | 5 | 5306-01-320-2325 | 13446 | 32762144 |
| 8 | 6 | 5310-01-284-6593 | 37517 | 33221328 |
| 8 | 7 | 3120-01-285-4046 | 13447 | 31134131 |
| 9 | 1 | 2815-00-363-4163 | 13446 | 33173108 |
| 9 | 2 | 2815-01-206-6216 | 44185 | 02/100021 |
| 9 | 3 | 5330-01-117-1318 | 12603 | 6H-31 |

CROSS REFERENCE INDEXES

| FIG. | ITEM | FIGURE AND ITEM NUMBER INDEX STOCK NUMBER | CAGEC | PART NUMBER |
|------|------|--|-------|-------------|
| 9 | 4 | 5360-00-341-7839 | 13446 | 31745121 |
| 9 | 5 | 5360-00-341-7801 | 78640 | 676052 |
| 9 | 5 | 5340-01-284-9630 | 13446 | 33415118 |
| 9 | 7 | | 13446 | 3343J032 |
| 9 | 8 | 2815-01-268-8305 | 13446 | 33152153 |
| 9 | 9 | 2815-01-268-0229 | 13446 | 3142H002 |
| 9 | 9 | 2815-01-295-3585 | 13446 | 3142H003 |
| 9 | 9 | 2815-01-295-3586 | 13446 | 3142H004 |
| 9 | 10 | 2815-01-295-3587 | 13446 | 3142H005 |
| 9 | 10 | 2805-01-294-8762 | 13446 | 3142A053 |
| 9 | 10 | 2805-01-294-8763 | 13446 | 3142A054 |
| 9 | 10 | 2805-01-296-4835 | 13446 | 3142A052 |
| 9 | 10 | 2815-01-294-87'27 | 13446 | 3142A055 |
| 9 | 11 | 2815-01-283-7242 | 13446 | 3343F002 |
| 10 | 1 | 5330-01-406-3766 | 13446 | 36814141 |
| 10 | 2 | 5315-01-099-7897 | 30076 | 298096 |
| 1'0 | 3 | 5313-01-099-9369 | 30076 | 99614 |
| 10 | 4 | 5315-01-101-0437 | 13446 | 0500012 |
| 10 | 5 | 2815-01-283-5062 | 13446 | 31415332 |
| 10 | 5 | 5305-01-099-7896 | 13446 | 2182122 |
| 10 | 7 | 5310-01-099-7017 | 13446 | 33115408 |
| 10 | 8 | 5310-01-599-7018 | 30076 | 99613 |
| 13 | 9 | 5310-01-099-7019 | 30076 | 99612 |
| 10 | 10 | 3040-01-284-4403 | 13446 | 3117L021 |
| 10 | 11 | 2815-01-099-6997 | 13446 | 33426161 |
| 10 | 12 | 3020-01-294-4428 | 13446 | 4111A713 |
| 10 | 13 | 3120-01-100-0209 | 30076 | 983484 |
| 10 | 14 | 3040-01-112-0941 | 13446 | 0941382 |
| 10 | 15 | 5305-01-284-6697 | 13446 | 2134634 |
| 10 | 16 | 5330-01-406-3903 | 13446 | 36813156 |
| 10 | 17 | | 13446 | 37166606 |
| 1C | 18 | 5310-01-263-9042 | 13446 | 0920101 |
| 10 | 19 | 5305-01-18S-3142 | 13446 | 0748351 |
| 1C | 20 | 5330-01-237-9037 | 13446 | 2418F436 |
| 10 | 21 | 5305-01-117-34,2 | 13446 | 009623B |
| 10 | 22 | 5310-01-109-6751 | 13446 | 0920CJ53 |
| 1G | 23 | 5306-01-320-2327 | 13445 | 2183205 |
| 10 | 24 | 5305-01-117-3401 | 13446 | 0746454 |
| 13 | 25 | 5310-01-116-4766 | 13446 | 0920054 |
| 13 | 26 | | 13446 | 37161901 |
| 10 | 27 | | 13446 | 36632146 |
| 10 | 28 | | 13446 | 362408 |
| 10 | 29 | 5305-01-320-2431 | 13446 | 2183203 |
| 11 | 1 | 5306-01-111-7515 | 13446 | 0746552 |
| 11 | 2 | 5313-01-109-5970 | 13446 | 0920052 |
| 11 | 3 | 5310-01-099-7891 | 30076 | 992626 |
| 11 | 4 | 2590-00-871-6389 | 13446 | 2437845 |
| 11 | 5 | 5330-01-058-6945 | 30076 | 985215 |
| 11 | 6 | 5340-01-187-0238 | 13446 | 37188141 |
| 11 | 7 | | 13446 | 3631A027 |
| 11 | 8 | 2315-01-297-1888 | 13446 | ZZ 90007 |

CROSS REFERENCE INDEXES

| FIG. | ITEM | FIGURE AND ITEM NUMBER INDEX STOCK NUMBER | CAGEC | PART NUMBER |
|------|------|--|-------|-----------------|
| 11 | 9 | 3040-01-320-0019 | 13446 | ZZ 90032 |
| 11 | 10 | 4730-01-098-5207 | 13446 | 0650507 |
| 11 | 11 | 5360-01-098-6928 | 30075 | 99723 |
| 11 | 12 | 2815-01-338-0544 | 13446 | 41151431 |
| 11 | 13 | 3120-01-100-2510 | 13446 | 2511425 |
| 11 | 14 | | 13446 | 3818X901 |
| 11 | 15 | 2815-01-338-0379 | 13446 | 41151482 |
| 11 | 16 | 3120-01-100-2510 | 30076 | 161454 |
| 11 | 17 | 5360-01-093-3677 | 30176 | 99722 |
| 11 | 18 | 3120-01-284-9567 | 13446 | 33117434 |
| 11 | 19 | 5365-01-099-3434 | 3007s | 99725 |
| 11 | 20 | 5310-01-236-4087 | 13446 | 0576052 |
| 11 | 21 | 5305-00-340-5420 | 13446 | 0720579 |
| 11 | 22 | 5355-01-269-1444 | 13446 | 33117426 |
| 11 | 23 | | 13446 | 3775E012 |
| 11 | 24 | 2815-00-246-5009 | 13446 | 31434307 |
| 11 | 25 | 2815-01-024-6896 | 13446 | 31434163 |
| 11 | 26 | 5330-01-093-5968 | 30076 | 15117 |
| 11 | 27 | | 13441 | 2233022 |
| 11 | 28 | 5310-01-099-7892 | 30076 | 992632 |
| 11 | 29 | 5305-01-270-1663 | 13446 | 0096634 |
| 12 | 1 | 5305-01-186-6926 | 13446 | 3746211 |
| 12 | 2 | 5310-01-109-6761 | 13446 | 092C0053 |
| 12 | 3 | 5306-01-198-6500 | 3B518 | 0096241 |
| 12 | 4 | 5306-01-283-7411 | 13446 | 2184435 |
| 12 | 5 | 5306-01-190-2173 | 13446 | 0096245 |
| 12 | 6 | | 13446 | 37176416 |
| 12 | 7 | 4730-01-156-4835 | 16236 | MS51525B8 |
| 12 | 8 | 5330-00-808-0794 | 96906 | MS28778-3 |
| 12 | 9 | | 01276 | 1C0012HHH0360A |
| 12 | 10 | 4730-01-242-2840 | 01276 | 2027-8-85 |
| 12 | 11 | | 01276 | 1C00812HvH130A |
| 12 | 12 | 5305-00-543-4372 | 802C4 | 31821BH038C075N |
| 12 | 13 | 5310-00-773-7613 | 96905 | MS15795-814 |
| 12 | 14 | 4730-01-070-9214 | 96906 | MS51518B3 |
| 12 | 15 | 5340-00-413-0070 | 01276 | 900729-8 |
| 12 | 16 | 5310-01-210-7137 | 969J6 | MS51415-7 |
| 12 | 17 | 5310-01-399-7981 | 1S654 | 59327841 |
| 12 | 18 | 6680-01-183-4496 | 13446 | 31788334 |
| 12 | 19 | 5310-01-099-7901 | 13446 | 33812108 |
| 12 | 20 | 4710-01-184-4032 | 13446 | 35772655 |
| 12 | 21 | 5365-01-091-5208 | 13446 | 33533163 |
| 12 | 22 | 5330-01-406-2120 | 13446 | 36815725 |
| 12 | 23 | | 13446 | 2217091 |
| 12 | 24 | | 13446 | 3627P011 |
| 12 | 25 | | 13446 | 2172514 |
| 12 | 26 | | 13446 | 0726403 |
| 12 | 27 | 5310-01-109-6597 | 13446 | 0576002 |
| 13 | 1 | 4730-01-236-0328 | 13446 | 01803063 |
| 13 | 2 | 4720-01-296-0413 | 13446 | 33372516 |
| 13 | 3 | 4730-01-319-7460 | 13446 | 35731148 |

CROSS REFERENCE INDEXES

| FIG. | ITEM | FIGURE AND ITEM NUMBER INDEX STOCK NUMBER | CAGEC | PART NUMBER |
|------|------|--|---------|---------------|
| 13 | 4 | 5310-01-109-6761 | 13446 | 0920053 |
| 13 | 5 | 5306-01-306-7857 | 13446 | 2187333 |
| 14 | 1 | 5305-01-186-7378 | 13446 | 0096441 |
| 14 | 2 | 5310-01-269-1399 | 13446 | 33115129 |
| 14 | 3 | 5305-01-269-75C9 | 13446 | 0096442 |
| 14 | 4 | 5306-01-198-1578 | 13446 | 0096439 |
| 14 | 5 | | 13446 | 4111KO53 |
| 14 | 6 | 4710-01-320-3826 | 13446 | 3764V012 |
| 14 | 7 | | 13446 | 3683L004 |
| 14 | 8 | 5305-01-336-7378 | 13446 | 2314H006 |
| 14 | 9 | 5305-01-336-2955 | 13446 | 2314HO12 |
| 14 | 10 | | 13446 | 4132F041 |
| 14 | 11 | | 13446 | 2551A014 |
| 14 | 12 | 5305-01-269-8666 | 13446 | 2-314C-034 |
| 14 | 13 | 2815-01-320-1133 | 13446 | 3661K001 |
| 14 | 14 | 5340-01-269-6113 | 13446 | 334 2 A611 |
| 14 | 15 | | 13446 | 31740005 |
| 14 | 16 | 2910-01-268-8849 | 13446 | 3272E005 |
| 14 | 17 | 5315-01-274-5563 | 13446 | 2116A056 |
| 14 | 13 | 3120-01-269-9189 | 13446 | 2551A009 |
| 14 | 19 | 3040-01-319-9393 | 13446 | 3117VO03 |
| 14 | 20 | | 13446 | 2314J666 |
| 14 | 21 | 3040-01-263-5406 | 13446 | 33451804 |
| 14 | 22 | 3020-01-268-6069 | 13446 | 3117C071 |
| 14 | 23 | 3110-01-269-8524 | 13446 | 2551AZO1 |
| 14 | 24 | 5310-01-269-1398 | 13446 | 3321A002 |
| 14 | 25 | 5365-01-320-5810 | 13446 | 2431A054 |
| 14 | 26 | 3120-01-269-7487 | 13446 | 2511A730 |
| 14 | 27 | 3020-01-319-7897 | 13446 | 3116K014 |
| 14 | 23 | 3020-01-319-7896 | 13446 | 3116K004 |
| 14 | 29 | 2815-01-320-6544 | 13446 | 4145L007 |
| 14 | 30 | 5306-01-320-2328 | 13446 | 2314J01C |
| 14 | 31 | 5306-01-320-2329 | 13446 | 2314JO05 |
| 14 | 32 | 5330-01-269-8595 | 13446 | 3687M006 |
| 14 | 33 | 5305-01-269-7478 | 13446 | 2314KO31 |
| 14 | 34 | 2815-01-320-1134 | 13446 | 3753R061 |
| 14 | 35 | 5315-01-269-6143 | 13446 | 0350042 |
| 14 | 36 | 5310-01-319-91'9 | 13446 | 33531136 |
| 14 | 37 | 5365-01-320-5811 | 13446 | 32558314 |
| 14 | 38 | 3020-01-319-6976 | 13446 | 3116W001 |
| 14 | 39 | | 13446 | 2116AO23 |
| 14 | 40 | 2315-01-268-8848 | 13446 | 3536013L |
| 14 | 41 | | 13446 | 413iA,17 |
| 15 | 1 | | 8B911 | L2871620112 |
| 15 | 2 | 5310-01-238-3206 | 96906 | MS51415-3 |
| 15 | 3 | | 1S654 | 1C427326 |
| 15 | 4 | 5330-00-194-8357 | 13446 | 36862517 |
| 15 | 5 | 4730-00-809-9427 | 96906 | MS51500Ad-8 |
| 15 | 6 | 4720-01-400-3135 | 01275 | FA7269EE10240 |
| 15 | 7 | 4720-01-090-1675 | 01276 | FC350-04 |
| 15 | 8 | 4730-01-087-8886 | 0127-01 | 4411-4S |

CROSS REFERENCE INDEXES

| FIG. | ITEM | FIGURE AND ITEM NUMBER INDEX STOCK NUMBER | CAGEC | PART NUMBER |
|------|------|--|---------|-----------------|
| 15 | 9 | 4820-01-298-6416 | 01276 | F015-1000-04 |
| 15 | 13 | | 01276 | 208007-4-4S |
| 15 | 11 | | 77683 | 3005-32284 |
| 15 | 12 | 4730-00-138-8050 | 01276 | Z092-8-8S |
| 15 | 13 | 4730-01-025-6805 | 96906 | MS51527A4Z |
| 15 | 14 | 4720-01-400-6039 | 01276 | 1CO0820HHHO700A |
| 15 | 15 | 5310-00-184-8628 | 96906 | MS15795-816 |
| 15 | 16 | 5310-01-238-3206 | 96906 | MS51415-8 |
| 15 | 17 | 5305-00-709-8523 | 80204 | B1821H344f125N |
| 15 | 1d | 5305-00-782-9489 | 96905 | MS-90728-66 |
| 15 | 19 | 5310-01-218-7137 | 96906 | MS51415-7 |
| 15 | 20 | | 96906 | MS51412-27 |
| 15 | 21 | | 1S654 | 13427334 |
| 15 | 22 | | 01276 | FA7667EEEE0104 |
| 15 | 23 | 4730-01-087-8886 | 01276 | 4411-4S |
| 15 | 24 | 4720-01-090-1675 | 01276 | FC350-04 |
| 15 | 25 | 4730-00-885-9861 | 01275 | 190296-4S |
| 15 | 26 | 4730-00-837-7073 | 96936 | MS51500A4-4S |
| 15 | 27 | 4730-01-047-7079 | 00624 | 2091-8-8S |
| 16 | 1 | 2940-01-165-1230 | 13446 | 37764181 |
| 16 | 2 | | 13446 | 33286141 |
| 16 | 3 | | 13446 | 2486A209 |
| 16 | 4 | 2940-00-986-0276 | 33457 | LF-3313 |
| 16 | 5 | 2930-01-283-5094 | 13446 | 2436A2S06 |
| 16 | 6 | 5330-01-407-7169 | 13446 | 2436A211 |
| 17 | 1 | 5330-01-272-1372 | 13446 | 3688C003 |
| 17 | 2 | 5330-01-272-1373 | 13446 | 3688C002 |
| 17 | 3 | 5330-01-272-1374 | 13446 | 3688C001 |
| 17 | 4 | 5307-01-270-1200 | 13446 | 2215178 |
| 17 | 5 | 5307-01-105-1575 | 300C 7, | 161420 |
| 17 | 6 | 5330-01-406-3768 | 13446 | 36862189 |
| 17 | 7 | 5310-01-269-6174 | 13446 | 33115117 |
| 17 | a | 5310-01-103-1532 | 30076 | 257077 |
| 17 | 9 | | 13446 | 3778H-52 |
| 17 | 10 | 5305-00-269-3237 | 96906 | M590727-61 |
| 17 | 11 | 5310-01-099-7889 | 13446 | 0920004 |
| 17 | 12 | 5305-01-269-7509 | 13446 | 0096442 |
| 17 | 13 | 2815-01-283-4866 | 13446 | 3777E061 |
| 18 | 1 | | 13446 | 0096232 |
| 1 | 2 | | 13445 | 3662K002 |
| 18 | 3 | | 63632 | 6701406 |
| 18 | 4 | | 63632 | 67014 |
| 18 | 5 | | 13446 | 26431164A |
| 18 | 5 | | 13446 | 26431164B |
| 18 | 5 | | 13446 | 264311b4C |
| 18 | 5 | | 13446 | 264311640 |
| 18 | 5 | | 13446 | 26431164E |
| 18 | 5 | | 13446 | 26431164f |
| 18 | 5 | | 13446 | 26431164G |
| 18 | 5 | | 13446 | 26431164GR |
| 18 | 5 | | 13446 | 26431164GS |

CROSS REFERENCE INDEXES

| FIG. | ITEM | FIGURE AND ITEM NUMBER INDEX STOCK NUMBER | CAGEC | PART NUMBER |
|------|------|--|--------|-------------|
| 18 | 5 | | 13446 | 26431164GT |
| 18 | 5 | | 13446 | 26431164GU |
| 18 | 5 | | 13446 | 26431164GV |
| 18 | 5 | | 13446 | 26431164H |
| 18 | 5 | | 13446 | 26431164J |
| 18 | 5 | | 13446 | 25431164K |
| 18 | 5 | | 13446 | 26431164L |
| 18 | 5 | | 13446 | 26431164M |
| 18 | 5 | | 13446 | 26431164N |
| 18 | 5 | | 13446 | 26431164P |
| 18 | 6 | | 63632 | 7169-269 |
| 18 | 7 | | 63632 | 7169-411 |
| 18" | 8 | | 63632 | 7169-412 |
| 18 | 9 | | 63632 | 6801019 |
| 18 | 10 | 5330-01-235-6518 | 13446 | 33313131 |
| 18 | 11 | | 13446 | 33813129 |
| 18 | 12 | | 13446 | 0921173 |
| 19 | 1 | 5330-01-406-3767 | 13446 | 33828113 |
| 19 | 2 | 5313-01-099-7943 | 13446 | 09200013 |
| 19 | 3 | 5310-01-109-6761 | 13446 | 309200'53 |
| 19 | 4 | 5310-01-109-6597 | 13446 | 0576002 |
| 19 | 5 | 4310-01-172-1595 | 13446 | 31713135 |
| 19 | 7 | 4730-01-181-3342 | 13446 | 2644951 |
| 19 | 8 | 5315-01-269-1364 | 13446 | 035001J |
| 19 | 9 | | 13446 | 2217135 |
| 20 | 1 | | 63632 | 3343F370 |
| 20 | 2 | 2910-01-291-9603 | 63632 | 7123-698 |
| 20 | 3 | 2910-01-293-2830 | 63632 | 7123-630A |
| 20 | 4 | 5340-01-291-7177 | 63632 | 7123-691 |
| 20 | 5 | | 63632 | 7139-31 |
| 20 | 6 | 3120-01-291-5655 | 63632 | 5936-124A |
| 20 | 7 | | 63632 | 7123-914G |
| 20 | 8 | | 63632 | 7167-894 |
| 20 | 9 | 3040-01-290-5071 | 63632 | 7139-42A |
| 20 | 10 | 5365-01-291-0037 | 63632 | 5950-998 |
| 20 | 11 | | 63632 | 9107-433A |
| 20 | 11 | 5330-30-088-4662 | 63632 | 5855-3063C |
| 23 | 12 | 2910-01-291-9601 | 63632 | 7135-738 |
| 20 | 13 | 4730-01-291-1424 | 63632 | 7133-37 |
| 20 | 14 | | 63632 | NW5-77W4 |
| 20 | 15 | 2910-00-420-8900 | 63632 | 7123-620 |
| 20 | 16 | | 63632 | 7123-551 |
| 20 | 17 | 2910-01-291-9668 | 63632 | 7139-650G |
| 20 | 18 | 2910-01-291-1025 | 63632 | 71b7-183A |
| 20 | 19 | 4320-01-291-9703 | 63632 | 7135-74Q |
| 20 | 20 | 4320-01-330-9498 | 63632 | 7123-15G |
| 20 | 20 | 5310-01-330-8144 | 63632 | 5936-177 |
| 20 | 22 | 5360-00-085-2159 | 63632 | 7123-439 |
| 20 | 23 | 5305-01-291-5119 | 63632 | 5334-315D |
| 20 | 24 | 5340-01-361-1182 | 636 32 | 7139-267 |

CROSS REFERENCE INDEXES

| FIG. | ITEM | FIGURE AND ITEM NUMBER INDEX STOCK NUMBER | CAGEC | PART NUMBER |
|------|------|--|-------|-------------|
| 20 | 25 | | 63632 | 7135-510 |
| 20 | 26 | | 63632 | 7100-147A |
| 20 | 27 | 2910-01-145-4064 | 63632 | 7123-388 |
| 20 | 28 | 2910-01-363-1915 | 63632 | 7123-130 |
| 20 | 29 | 5330-00-085-2725 | 63632 | 7139-43 |
| 20 | 30 | 2910-01-291-9640 | 63632 | 7139-540 |
| 20 | 31 | 5945-01-290-7669 | 63632 | 7167-5230 |
| 20 | 32 | 5360-01-329-3743 | 63632 | 7167-787 |
| 20 | 33 | 5330-01-360-2341 | 63632 | 5855-30CT |
| 20 | 34 | 5310-01-330-8411 | 63632 | 5936-332C |
| 20 | 35 | | 63632 | 7123-499 |
| 20 | 36 | | 63632 | 7123-339D |
| 20 | 37 | | 63632 | 718a-675W |
| 20 | 3 - | 4730-01-291-1413 | 63632 | 7139-3543 |
| 20 | 39 | | 63632 | 5335-634 |
| 20 | 40 | 5310-01-332-8233 | 63632 | 339-954 |
| 20 | 41 | 3120-01-360-5857 | 63632 | 7135-72 |
| 20 | 42 | | 63632 | 71.30--'5D |
| 20 | 43 | 2913-01-358-5378 | 63632 | 7123-150 |
| 20 | 44 | 5305-01-330-963 | 63632 | 5334-245 |
| 21 | 1 | 4730-01-291-9 604 | 63632 | 7133-31 |
| 21 | 2 | 5310-01-330-83411 | 63632 | 5936-332C |
| 21 | 3 | | 63632 | 7123-454A2 |
| 21 | 4 | 5305-01-145-75'07 | 63632 | 5334-277 |
| 21 | 5 | 5310-01-268-5508 | 63632 | 7167-331 |
| 21 | 6 | 4820-01-291-1285 | 63632 | 7139-559 |
| 21 | 7 | | 63632 | 5334-230A |
| 21 | 8 | 5310-31-145-6022 | 63632 | N5-12; |
| 21 | 9 | 5365-01-145-0620 | 63632 | 595C-t4A |
| 21 | 10 | 4730-01-290-5087 | 63632 | 7240-29A |
| 21 | 11 | 5305-01-329-4001 | 63632 | 7130-371 |
| 21 | 12 | | 63632 | 6418-5 |
| 21 | 13 | 5320-01-334-7139 | 63632 | kR21-4 |
| 21 | 14 | 5343-01-332-8258 | 63632 | 7180-55A |
| 21 | 15 | 5305-01-145-7539 | 63632 | 5334-274 |
| 21 | 16 | 5310-01-145-0769 | 63632 | NP1-5 |
| 21 | 17 | 5330-00-223-9345 | U0041 | 5606-62 |
| 21 | 18 | 5330-01-235-6901 | 63632 | 9045-137 |
| 21 | 19 | | 63332 | 5855-30AG |
| 21 | 20 | 5330-00-085-2165 | U0041 | 5393-252U |
| 21 | 21 | | 63632 | 7123-981 |
| 21 | 22 | 5310-01-291-0070 | 63632 | 7123-571 |
| 21 | 23 | 5310-01-291-0081 | 63632 | 5001-9C |
| 21 | 24 | 5305-01-291-6563 | 63632 | 5335-o663 |
| 22 | 1 | 5310-01-359-9324 | 63632 | NU9-dY1 |
| 22 | 2 | 5310-01-145-0769 | 63632 | NP1-5 |
| 22 | 3 | | 63632 | 9003-404 |
| 22 | 4 | 5330-00-228-9345 | U0041 | 5606-62 |
| 22 | 5 | 5310-01-291-2153 | 63632 | 5330-344 |
| 22 | 6 | 5310-01-145-1095 | 63632 | 5339-970 |
| 22 | 7 | | 63632 | 7123-724 |

CROSS REFERENCE INDEXES

| FIG. | ITEM | FIGURE AND ITEM NUMBER INDEX STOCK NUMBER | CAGEC | PART NUMBER |
|------|------|--|-------|---------------|
| 22 | 8 | 2910-01-291-1213 | 63632 | 7123-728A |
| 22 | 9 | | 63632 | 7123-889A |
| 22 | 10 | 5310-01-291-0071 | 63632 | NWI-65Y1 |
| 22 | 11 | | 63632 | NU9-8Z1 |
| 22 | 12 | | 63632 | 5334-267J |
| 22 | 13 | 5330-00-035-2170 | 63632 | 7123-287 |
| 22 | 14 | 5330-01-200-6703 | 63632 | 5855-30 |
| 22 | 15 | | 63632 | 7123-770 |
| 22 | 16 | 5360-01-291-5601 | 63532 | 7123-398L |
| 22 | 17 | 5307-01-145-0625 | 63632 | 7123-527 |
| 22 | 18 | 5310-01-332-8240 | 63632 | 7123-6013 |
| 22 | 19 | 2910-01-291-1230 | 63632 | 7123-355 |
| 22 | 20 | | 63632 | 7135-76AC |
| 22 | 21 | 5360-01-286-5380 | 63632 | 7123-89 |
| 22 | 22 | 4320-01-329-2227 | 63632 | 7123-453E |
| 22 | 23 | 5360-01-291-6532 | 63632 | 7123-92A |
| 22 | 24 | 5340-01-358-7941 | 63632 | 7123-93 |
| 22 | 25 | 2910-01-291-1279 | 63632 | 7123-304B |
| 22 | 26 | 2910-01-291-1231 | 63632 | 7123-726A |
| 22 | 27 | 5305-01-329-4032 | 63632 | 7240-203 |
| 22 | 28 | 5305-01-329-4001 | 63632 | 7180-371 |
| 22 | 29 | | 63632 | NW5-15W4 |
| 22 | 3 | 2913-01-291-1284 | 63632 | 7123-7253 |
| 23 | 1 | 5307-01-330-9691 | 63632 | 5335-694A |
| 23 | 2 | 5305-01-145-7510 | 63632 | 7123-975 |
| 23 | 3 | 5330-00-086-2754 | 63632 | 7123-937 |
| 23 | 4 | | 63632 | 7123-473E |
| 23 | 5 | 5330-00-085-2214 | U0041 | 5855-30D |
| 23 | 6 | | 63632 | 7123-319DU |
| 23 | 7 | | 63632 | 5855-3-3F |
| 23 | 8 | | 63632 | NC7-8 |
| 23 | 9 | 4730-01-291-1413 | 63632 | 7123-261Q |
| 23 | 10 | 5310-01-291-2154 | 63632 | 5330-362 |
| 23 | 11 | 5310-01-361-2916 | 63532 | 7022-1D00 |
| 23 | 12 | | 53532 | 7123-2947 |
| 23 | 13 | 5365-01-145-1599 | 63632 | NWZ-78 |
| 23 | 13 | 5365-01-145-1601 | 63632 | NW2-82Y1 |
| 23 | 13 | 5365-01-359-8818 | 63632 | NW2-279 |
| 23 | 13 | 5365-01-405-2119 | 63632 | NW2-al'YI |
| 23 | 14 | | 63532 | 7167-305E |
| 23 | 15 | 5310-01-330-8412 | 63t32 | 5936-355C |
| 23 | 16 | 5305-01-291-5121 | 63632 | 7167-299 |
| 24 | 1 | 2910-31-331-6698 | 13446 | 2641A053 |
| 24 | 2 | 2910-01-163-9532 | 13446 | 26410087 |
| 24 | 3 | | 13446 | 3685RC07 |
| 24 | 4 | 2910-01-099-0223 | 13446 | 36241316 |
| 24 | 5 | 5305-01-273-8390 | 13446 | 2132429 |
| 25 | 1 | 5355-00-009-5281 | 18265 | RBX00-2251 |
| 25 | 2 | | 01276 | 2240-2-45 |
| 25 | 3 | 5315-01-337-5409 | 01276 | 213212-4S |
| 25 | 4 | | 8W928 | NH2000110L-10 |

CROSS REFERENCE INDEXES

| FIG. | ITEM | FIGURE AND ITEM NUMBER INDEX STOCK NUMBER | CAGEC | PART NUMBER |
|------|------|--|-------|-----------------|
| 25 | 5 | | 65459 | 319-2157 |
| 25 | 6 | | 1S654 | 13088299 |
| 25 | 7 | | 01276 | 1C00812EEEJ750A |
| 25 | 8 | 5310-01-401-3698 | 1S654 | 59327333 |
| 25 | 9 | 5310-01-216-5697 | 96906 | MS51415-6 |
| 25 | 10 | 5310-00-044-6477 | 96906 | MS51412-25 |
| 25 | 11 | 5306-00-226-4327 | 80207 | B18218H031C100N |
| 25 | 12 | 5340-01-190-0404 | 18265 | P00-4307 |
| 25 | 13 | | 1S654 | 13021217 |
| 25 | 14 | | 1S654 | 13072087 |
| 25 | 15 | | 05411 | 552HS |
| 25 | 16 | 2940-01-406-0322 | 18265 | P12-7151 |
| 25 | 17 | | 01276 | 203006-2-4S |
| 25 | 18 | 4730-00-226-8374 | 30780 | 1-4X1-8FGS |
| 26 | 1 | 2940-01-321-6514 | 18265 | FG03B0026 |
| 26 | Z | 2940-01-406-1911 | 18265 | P103153 |
| 25 | 3 | 2940-00-979-3806 | 18265 | 5MPI8-1054 |
| 26 | 4 | 5310-01-190-4614 | 18265 | P10-1870 |
| 26 | 5 | 5310-00-736-8476 | 18265 | P10-1872 |
| 26 | 6 | 5310-00-735-3544 | 18265 | P0IO-2144 |
| 26 | 7 | 4310-00-405-1761 | 18265 | P10-29B3 |
| 26 | 8 | 2940-01-358-8699 | 18265 | P10-3837 |
| 26 | 9 | 2990-00-832-8729 | 18265 | P10-3198 |
| 26 | 10 | 5360-01-312-6091 | 18265 | P10-4777 |
| 26 | 11 | 5340-00-214-3117 | 18265 | P3951 |
| 26 | 12 | | 1L906 | 10-65340 |
| 26 | 13 | 5310-00-350-2793 | 18265 | P2949 |
| 26 | 14 | 5306-01-400-2755 | 18265 | P16516 |
| 26 | 15 | | 18255 | P10-2626 |
| 26 | 16 | | 18265 | P10-7558 |
| 27 | 1 | 5305-01-336-7378 | 13446 | 2314H006 |
| 27 | 2 | | 13446 | 35710D11 |
| 27 | 3 | 5310-01-269-6140 | 13446 | 0576116 |
| 27 | 4 | 4730-01-106-3760 | 13446 | 0566007 |
| 27 | 5 | 5330-01-406-3765 | 13446 | 36862202 |
| 27 | 6 | 5307-01-303-5711 | 13446 | 2216296 |
| 27 | 7 | 5307-01-093-7485 | 13446 | 0826403 |
| 27 | 8 | | 13446 | 3347A011 |
| 27 | 9 | | 13446 | 3635R007 |
| 27 | 10 | 2950-01-272-9750 | 13446 | 3571L002 |
| 27 | 11 | 5305-01-336-7305 | 13446 | 2314H003 |
| 27 | 12 | 4730-01-236-0328 | 13446 | 0180063 |
| 27 | 13 | 4720-01-268-2335 | 13446 | 3482M304 |
| 27 | 14 | 2990-01-283-4367 | 13446 | 3743EC02 |
| 27 | 15 | 5305-01-186-6926 | 13446 | 0746211 |
| 27 | 16 | 5310-01-109-6761 | 13446 | 0920053 |
| 27 | 17 | 5310-01-099-7943 | 13446 | 3920303 |
| 27 | 18 | 5306-01-116-5434 | 13446 | 0096231 |
| 27 | 19 | 5340-01-284-2412 | 13446 | 3822M001 |
| 27 | 20 | 5306-01-320-2327 | 13446 | 2183205 |
| 27 | 21 | 5307-01-406-5466 | 3D921 | 0826203 |

CROSS REFERENCE INDEXES

| FIG. | ITEM | FIGURE AND ITEM NUMBER INDEX STOCK NUMBER | CAGEC | PART NUMBER |
|------|------|--|-------|-----------------|
| 27 | 22 | 5310-01-304-4463 | 13446 | 0920433 |
| 27 | 23 | 5310-01-117-1501 | 13446 | 2183134 |
| 27 | 24 | | 13446 | 3651KO09 |
| 27 | 25 | 5306-01-198-1578 | 13446 | 0096439 |
| 27 | 26 | 5310-01-099-7885 | 13446 | 0920004 |
| 27 | 27 | 5306-01-269-8536 | 13446 | 0096431 |
| 27 | 28 | 4730-01-295-3772 | 13446 | 3767C011 |
| 27 | 29 | 5330-01-270-1631 | 13446 | 3688C004 |
| 27 | 30 | 5307-01-270-1202 | 13446 | 0826412 |
| 27 | 31 | 5330-01-406-2122 | 13446 | 36822146 |
| 27 | 32 | 5310-01-103-1532 | 30076 | 257077 |
| 27 | 33 | 5310-01-269-6174 | 13446 | 33115117 |
| 27 | 34 | 4730-00-184-9003 | 20417 | LL-d1837-9 |
| 27 | 35 | 4720-01-374-9117 | 13446 | 3383E003 |
| 27 | 36 | 5306-01-270-7183 | 3B518 | 0748415 |
| 27 | 37 | | 1S654 | 13077391 |
| 27 | 38 | 5333-01-275-5828 | 13446 | 3687-005 |
| 27 | 39 | 5310-01-164-0753 | 13446 | 0576054 |
| 27 | 40 | | 13446 | 0920055 |
| 27 | 41 | 2815-01-268-3856 | 13446 | 37536572 |
| 27 | 42 | 4730-01-269-2364 | 13446 | 0206008 |
| 27 | 43 | 5330-01-388-7882 | 13446 | 36832133 |
| 23 | 1 | 2990-01-310-7438 | 13446 | 2674398 |
| 28 | 2 | 5340-01-283-7307 | 13446 | 26741082 |
| 23 | 3 | 5306-01-283-6648 | 13446 | 26741083 |
| 28 | 4 | 2990-01-283-3854 | 13446 | 26741144 |
| 28 | 5 | 2990-01-283-3855 | 13445 | 26741074 |
| 28 | 5 | 2990-01-284-1079 | 13445 | 26741070 |
| 28 | 7 | | 13446 | 26741011 |
| 2 8 | 3 | 2990-01-283-3856 | 13446 | 26741069 |
| 23 | 9 | | 13446 | 26741046 |
| 28 | 10 | 5306-01-284-3711 | 13446 | 26741080 |
| 2a | 11 | 5340-01-285-5863 | 13446 | 26741023 |
| 23 | 12 | 5340-01-283-7308 | 13446 | 26741024 |
| 2d | 13 | 5330-01-272-1371 | 13446 | 36885CO8 |
| 29 | 1 | 5340-01-400-1849 | OJVYI | F3B-080-40 |
| 29 | 2 | 2910-01-400-6002 | 15654 | 13069695 |
| 29 | 3 | | 96906 | MS5 1412-27 |
| 29 | 4 | 5310-01-218-7137 | 96906 | MS514L5-7 |
| 29 | 5 | 5305-00-068-0510 | 80204 | B1821BH038C100N |
| 29 | 6 | 4730-01-400-6001 | 92192 | AAS89703-130 |
| 29 | 7 | 5310-00-043-1680 | 96906 | MS51415-3 |
| 29 | 8 | | 1S654 | 95074076 |
| 30 | 1 | | 01276 | FA7625E-'E200 |
| 30 | 2 | 5340-01-145-3232 | 01276 | 900729-21 |
| 30 | 3 | 4730-01-048-9769 | 01276 | 2090-4-4S |
| 30 | 4 | 4730-00-837-7073 | 96903 | MS51500A4-4S |
| 30 | 5 | | 01275 | FA7655EE80090 |
| 30 | 6 | | 1S654 | 13077052 |
| 30 | 7 | 4730-00-871-672 9 | 72661 | MAH-4 |
| 30 | 5 | | 1S654 | 56973894-24 |

CROSS REFERENCE INDEXES

| FIG. | ITEM | FIGURE AND ITEM NUMBER INDEX STOCK NUMBER | CAGEC | PART NUMBER |
|------|------|--|-------|---------------|
| 33 | 9 | 4730-00-028-7021 | 01276 | 4738-4-43 |
| 30 | 10 | | 01276 | 2089-6-4S |
| 30 | 11 | 4730-00-230-8754 | 01276 | 2309-6-6S |
| 30 | 12 | 4730-00-934-8026 | 01276 | 4738-6-68 |
| 30 | 13 | | 1S654 | 12974051 |
| 30 | 14 | | 35131 | 0571346 |
| 30 | 15 | | 35131 | 0566004 |
| 30 | 16 | | 1S654 | 1049S560 |
| 30 | 17 | | 1S654 | 12970059 |
| 30 | 18 | 4730-01-173-9258 | 01276 | 221501-6-45 |
| 33 | 19 | 4730-01-396-3331 | 01277 | 2062-5-65 |
| 30 | 2u | 5333-00-804-5695 | 96906 | MS29778-6 |
| 30 | 21 | 4730-01-115-8451 | 13446 | 0566004 |
| 30 | 22 | 4730-01-117-0090 | 13446 | 33532129 |
| 31 | 1 | | 13446 | 4126K024 |
| 31 | 2 | | 13446 | 36568132 |
| 31 | 3 | 4730-01-098-4147 | 13446 | 33225412 |
| 31 | 4 | 4733-01-099-01P9 | 13445 | 33811112 |
| 31 | 5 | 4730-01-093-6s88 | 13446 | 0201399 |
| 31 | 6 | 5365-01-098-9815 | 13446 | 0920127 |
| 31 | 7 | 4730-01-098-7484 | 13446 | 0095332 |
| 31 | 8 | 4730-01-043-9769 | 01276 | 2090-4-45 |
| 31 | 9 | 4730-01-244-4670 | 01276 | 2018-4-65 |
| 31 | 1i | 4733-01-235-9235 | 01276 | 202702-5-65 |
| 31 | 11 | 5330-00-804-5695 | 96906 | M528778-6 |
| 31 | 12 | | 01276 | FA7625EEE0084 |
| 31 | 13 | 4730-00-877-8997 | 96906 | MS51504A4-4 |
| 31 | 14 | 4710-01-124-5535 | 13446 | 35846034 |
| 31 | 15 | 5310-01-099-7010 | 13446 | 33532128 |
| 31 | 16 | 5330-01-098-5988 | 30076 | L158187 |
| 31 | 17 | 4730-01-173-9258 | 01276 | 221531-6-4S |
| 31 | 1j | | 01276 | FA9790EEE0100 |
| 31 | 19 | | 01276 | FA7625EEE0200 |
| 31 | 20 | 4933-01-214-6263 | 01276 | 203102-4-45 |
| 31 | 21 | 5310-00-288-2553 | 13446 | 0920154 |
| 31 | 22 | 4823-01-093-2030 | 13446 | 2658207 |
| 32 | 1 | | 13446 | 3521H022 |
| 32 | 2 | | 13446 | 3521H015 |
| 32 | 3 | | 13446 | 3521H016 |
| 32 | 4 | | 13446 | 3521H017 |
| 32 | 5 | | 13446 | 3558X011 |
| 32 | 6 | 4730-01-117-0107 | 13446 | 0201526 |
| 32 | 7 | 4730-01-099-0139 | 13446 | 33811112 |
| 32 | 8 | 4730-01-098-4147 | 13446 | 33225412 |
| 32 | 9 | 4710-01-295-0101 | 13446 | 3432H002 |
| 32 | 10 | 4730-01-189-6593 | 13446 | 0095344 |
| 32 | 11 | 5310-01-102-2713 | 13446 | 0920146 |
| 32 | 12 | 4730-01-185-2672 | 13446 | 0201397 |
| 32 | 13 | 4730-01-185-2132 | 13446 | 0566003 |
| 32 | 14 | 5310-01-211-0265 | 13446 | 0576112 |
| 32 | 15 | | 13446 | 0576301 |

CROSS REFERENCE INDEXES

| FIG. | ITEM | FIGURE AND ITEM NUMBER INDEX STOCK NUMBER | CAGEC | PART NUMBER |
|------|------|--|-------|-----------------|
| 32 | 16 | 5340-01-271-5715 | 13446 | 36516119 |
| 32 | 17 | 5340-01-271-5714 | 13446 | 36854103 |
| 32 | 18 | 5307-01-269-7500 | 13446 | 0826017 |
| 32 | 19 | 4730-01-098-5539 | 30076 | 983340 |
| 32 | 20 | | 13446 | 0921176 |
| 33 | 1 | 2910-01-131-6294 | 13446 | 2656388 |
| 33 | 2 | | 35131 | 0920154 |
| 33 | 3 | | 35131 | 0650204 |
| 33 | 4 | 5306-00-226-4827 | B6234 | B1821BH031C100N |
| 33 | 5 | 5310-01-216-5697 | 96906 | MS51415-6 |
| 33 | 6 | 5310-00-044-6477 | 96906 | MS51412-Z5 |
| 34 | 1 | 5310-01-099-7889 | 13446 | 0920004 |
| 34 | 2 | 5310-01-116-4766 | 13446 | 0920054 |
| 34 | 3 | 5305-00-269-3237 | 96906 | MS90727-61 |
| 34 | 4 | 2940-01-085-8038 | 13446 | 2656617 |
| 34 | 5 | 2910-00-057-1421 | 30376 | 124217 |
| 34 | 6 | 5330-01-116-1155 | 13446 | 0490786 |
| 34 | 7 | 5330-01-163-5519 | 13446 | 26560014 |
| 35 | 1 | 4540-01-276-2443 | 13446 | 2666108 |
| 35 | 2 | 5310-00-934-9766 | 96936 | MS35650-305 |
| 35 | 3 | 5310-00-045-5207 | 96936 | MS15795-908 |
| 35 | 4 | 5310-00-181-6822 | 96906 | M535650-3315 |
| 35 | 5 | 5310-00-045-5212 | 96936 | MS15795-912 |
| 35 | 6 | 5945-01-400-1956 | 80089 | 586-902 |
| 35 | 7 | 5310-00-809-4058 | 96906 | MS27183-10 |
| 35 | 8 | 5305-00-071-2506 | 60204 | B18213H025C050N |
| 36 | 1 | 2990-01-406-2270 | 41625 | D038011-002-53 |
| 36 | 2 | 5310-00-236-6652 | 96906 | MS35650-3402 |
| 36 | 3 | 5310-01-376-5306 | 96906 | MS51412-30 |
| 36 | 4 | 5310-00-043-0523 | 96936 | MS35650-3252 |
| 36 | 5 | | 41625 | A29025 |
| 36 | 6 | 5340-00-865-9496 | 96936 | MS35112-2 |
| 36 | 7 | | 96906 | MS35810-12 |
| 36 | 8 | 5315-00-087-0850 | 96906 | MS9245-24 |
| 36 | 9 | 5310-00-997-1888 | 96906 | MS35649-2252 |
| 36 | 10 | 5310-01-228-0597 | 96906 | MS51415-5 |
| 36 | 11 | | 1S654 | 13079223 |
| 35 | 12 | 5305-00-068-0503 | 89204 | B18213H025C075N |
| 36 | 13 | | 1S654 | 13071501 |
| 36 | 14 | | 1S654 | 13075601 |
| 36 | 15 | 5305-00-914-3321 | 96906 | MS51975-16 |
| 36 | 15 | | 1S654 | 50264r60 |
| 36 | 17 | | 1S654 | 13071493 |
| 36 | 18 | 5313-00-809-4058 | 96906 | MS27183-10 |
| 36 | 19 | 5305-00-071-2513 | 80204 | 318213H025C250N |
| 36 | 20 | | 1S654 | 13039458 |
| 36 | 21 | 5945-01-400-1957 | 1S654 | 13039797 |
| 36 | 22 | 5935-01-214-4163 | 77060 | 12013973 |
| 36 | 23 | 5999-01-406-4110 | 77060 | 12124582-L |
| 36 | 24 | 5975-01-310-5011 | 77060 | 12015323 |
| 36 | 25 | | 6T097 | S12-09A4-02 |

CROSS REFERENCE INDEXES

| FIG. | ITEM | FIGURE AND ITEM NUMBER INDEX STOCK NUMBER | CAGEC | PART NUMBER |
|------|------|--|-------|------------------|
| 36 | 26 | | 82465 | 31WLB 1420 |
| 36 | 27 | 5305-00-071-2509 | 86234 | B1821BH025C150N |
| 36 | 28 | 5305-01-406-6327 | 0AMX3 | 31WLBS516(.50) |
| 36 | 29 | 5305-00-811-5033 | 96906 | MS24667-40 |
| 37 | 1 | | 76700 | 86192-M |
| 37 | 2 | 5340-00-899-2041 | 18265 | P200584 |
| 37 | 3 | | 76700 | 89182-A |
| 37 | 4 | | 19207 | U250 |
| 37 | 5 | | 1S654 | 13072053 |
| 37 | 6 | 5305-00-068-0510 | 80204 | B1821BH038CIOON |
| 37 | 7 | 5310-01-218-7137 | 96936 | MS51415-7 |
| 37 | 8 | | 96906 | MS51412-39 |
| 37 | 9 | | 1S654 | 13078605 |
| 37 | 10 | | 1S654 | 13072046 |
| 37 | 11 | 5310-00-274-8879 | 88044 | AN363-518 |
| 37 | 12 | 2990-01-253-7409 | 01652 | RC-300 |
| 37 | 13 | 5306-00-226-4834 | 96906 | MS35291-41 |
| 37 | 14 | 5310-00-044-6477 | 96906 | MS51412-25 |
| 37 | 15 | 5306-00-226-4825 | 80205 | B18218H031C075N |
| 37 | 1S | | 17284 | FM5351 |
| 38 | 1 | 2930-01-400-6008 | 1S654 | 10349777 |
| 3g | 2 | 4820-01-407-0710 | 1C850 | 131-16545 |
| 38 | 3 | 5340-01-400-1852 | 78225 | AX-2640 |
| 38 | 4 | 4720-01-391-9973 | 96906 | MS52130-IAZ01480 |
| 38 | 5 | 5305-00-725-2317 | 80204 | B18121BH038C150N |
| 38 | 6 | 5310-01-218-7137 | 96906 | MS51415-7 |
| 38 | 7 | | 96906 | MS51412-27 |
| 38 | 8 | | 1S654 | 13071998 |
| 38 | 9 | 5310-01-399-7981 | 1S654 | 59327841 |
| 38 | 10 | | 1S654 | 13071956 |
| 38 | 11 | 5343-00-689-3828 | 01276 | 900729-2 |
| 38 | 12 | | 1S654 | 13071964 |
| 38 | 13 | 5305-00-732-0511 | 80204 | B1821BH050C113N |
| 38 | 14 | 5310-01-398-8751 | 96906 | MS51416-3 |
| 38 | 15 | | 1S654 | 59537266 |
| 38 | 16 | | 1S654 | 13071980 |
| 39 | 1 | | 1S654 | 10444370 |
| 39 | 2 | | 96906 | MS51412-27 |
| 39 | 3 | 5310-01-218-7137 | 96906 | MS51415-7 |
| 39 | 4 | 5305-00-543-4372 | 80234 | B1821BH038C075N |
| 40 | 1 | 5305-01-098-5882 | 13446 | 0096432 |
| 40 | 2 | 5310-01-116-4766 | 13446 | 0920054 |
| 40 | 3 | | 13446 | 37464583 |
| 40 | 4 | | 13446 | 36834152 |
| 40 | 5 | 6685-01-111-7199 | 30076 | 301793 |
| 40 | 6 | 5307-01-322-1451 | 13446 | 2217208 |
| 40 | 7 | 5330-01-406-2126 | 13446 | 36853532 |
| 40 | 8 | | 13446 | 3771K024 |
| 40 | 9 | 5306-01-269-8536 | 13446 | 0096431 |
| 40 | 10 | 5310-01-109-6761 | 13446 | 0920053 |
| 40 | 11 | 5305-01-111-9313 | 13446 | 0746255 |

CROSS REFERENCE INDEXES

| FIG. | ITEM | FIGURE AND ITEM NUMBER INDEX STOCK NUMBER | CAGEC | PART NUMBER |
|------|------|--|-------|---------------|
| 40 | 12 | 5306-01-269-8537 | 13446 | 0096242 |
| 40 | 13 | | 13446 | 0096438 |
| 40 | 14 | 5310-01-117-4210 | 13446 | 0576051 |
| 41 | 1 | | 66295 | B32HS |
| 41 | 2 | 4720-01-400-3131 | 1S654 | 13020656 |
| 41 | 3 | | 13446 | U5MH0023 |
| 41 | 4 | | 13446 | 21925197 |
| 41 | 5 | | 1S654 | 13025770 |
| 42 | 1 | | 05411 | B6HS |
| 42 | 2 | 4730-01-268-2311 | 13446 | 33552414 |
| 42 | 3 | | 1S654 | 12978482 |
| 42 | 4 | | 1S654 | 12978490 |
| 43 | 1 | 2930-01-266-6107 | 13446 | 4131A033 |
| 43 | 2 | 5340-01-164-0755 | 13446 | 0170040 |
| 43 | 3 | 4730-01-283-4611 | 13446 | 2431154 |
| 43 | 4 | 5330-01-406-2118 | 13446 | 36867212 |
| 43 | 5 | 4320-01-164-6097 | 13446 | 37711662 |
| 43 | 6 | 5330-01-406-2117 | 13446 | 36866757 |
| 43 | 7 | 5315-01-159-4459 | 13446 | 0500006 |
| 43 | 8 | 5305-01-264-6697 | 13446 | 2184634 |
| 43 | 9 | 5310-01-116-4766 | 13446 | 0920054 |
| 43 | 10 | | 13446 | 0096443 |
| 43 | 11 | 5310-01-099-7021 | 30076 | 197551 |
| 43 | 12 | 5310-01-236-0331 | 13446 | 0920058 |
| 43 | 13 | 5310-01-236-0266 | 13446 | 0576007 |
| 43 | 14 | 3020-01-319-9422 | 13446 | 31147581 |
| 43 | 15 | | 13446 | 33476109 |
| 43 | 16 | 5306-01-320-2327 | 13446 | 2183205 |
| 43 | 17 | 5310-01-109-6761 | 13446 | 0920053 |
| 44 | 1 | 3030-01-407-0720 | 13446 | 261486540 |
| 44 | 2 | | 13446 | NAL00100 |
| 44 | 3 | | 13446 | 3748W212 |
| 44 | 4 | 5310-01-099-7943 | 13446 | 0920003 |
| 44 | 5 | 53C6-01-116-6619 | 13446 | 0096208 |
| 44 | 6 | | 51377 | 4035-41045-34 |
| 45 | 1 | 5365-01-235-0323 | 13446 | 33245408 |
| 45 | 2 | 2920-01-283-4873 | 13446 | 36155154 |
| 45 | 3 | 5310-01-116-4766 | 13446 | 0920054 |
| 45 | 4 | 5305-00-699-6253 | 19207 | j378665 |
| 45 | 5 | | 8B911 | LEB8812530 |
| 45 | 6 | 5310-00-625-5756 | 96906 | MS15795-812 |
| 45 | 7 | | 1S654 | 59565036 |
| 45 | 8 | | 53867 | 1 126 610 060 |
| 45 | 9 | 3020-01-237-1570 | 13446 | 31141443 |
| 45 | 10 | | 13446 | 2217161 |
| 45 | 11 | 5310-01-099-7889 | 13446 | 0920004 |
| 45 | 12 | 5310-01-249-7237 | 13446 | 2211224 |
| 45 | 13 | 5340-01-185-0062 | 13446 | 38164125 |
| 45 | 14 | 5310-01-117-4210 | 13446 | 0576051 |
| 45 | 15 | 5365-01-183-5727 | 13446 | 33283111 |
| 45 | 16 | 5365-01-236-0365 | 13446 | 33421128 |

CROSS REFERENCE INDEXES

| FIG. | ITEM | FIGURE AND ITEM NUMBER INDEX STOCK NUMBER | CAGEC | PART NUMBER |
|------|------|--|-------|------------------------|
| 45 | 17 | 5306-01-250-6013 | 13446 | 2184545 |
| 46 | 1 | 2920-01-346-6293 | 53867 | 0 123 483 236 |
| 46 | 2 | | 53867 | 1 120 591 375 |
| 46 | 3 | | 53857 | 1 120 905 025 |
| 46 | 4 | | 53867 | 1 124 303 005 |
| 46 | 5 | | 53867 | 1 127 011 020 |
| 46 | 6 | | 53867 | 1 124 034 677 |
| 46 | 7 | | 53867 | 1 121 038 018 |
| 46 | 8 | | 53867 | 1 120 905 039 |
| 46 | 9 | | 53367 | 1 125 824 576 |
| 46 | 10 | | 53867 | 1 123 429 201 |
| 46 | 11 | | 53867 | 1 125 945 388 |
| 46 | 12 | | 53867 | 1 123 433 005 |
| 46 | 13 | | 53867 | 1 127 323 934 |
| 46 | 14 | | 53867 | 1 127 011 146 |
| 46 | 15 | | 53867 | 1 125 884 494 |
| 46 | 16 | | 53867 | 1 197 311 310 |
| 46 | 17 | | 538S7 | 1 121 015 015 |
| 46 | 18 | | 53857 | 1 190 591 104 |
| 46 | 19 | | 53867 | 1 123 433 007 |
| 46 | 20 | | 53867 | 0 290 300 336 |
| 46 | 21 | | 53867 | 2 912 452 152 |
| 47 | 1 | 5310-00-934-9758 | 96906 | M535649-202 |
| 47 | 2 | 5310-01-267-1686 | 96906 | 5MS51412-3 |
| 47 | 3 | | 53867 | 0 332 238 151 |
| 47 | 4 | 5305-00-978-9356 | 96906 | MS16997-46 |
| 4q | 1 | | 13446 | 3827807 |
| 48 | 2 | | 13446 | 37513401 |
| 48 | 3 | 5310-01-116-4766 | 13446 | 0920054 |
| 43 | 4 | 5310-01-117-4210 | 13446 | 0576051 |
| 48 | 5 | 5310-01-407-4747 | 1S654 | 59668129 |
| 48 | 6 | 5313-01-407-4746 | 1S654 | 59593004 |
| 49 | 1 | | 16764 | 10479605 |
| 49 | 2 | | 16764 | M4X0.7-4C8MM SCR EW |
| 49 | 3 | 5977-01-374-0789 | 16754 | 10457119 |
| 49 | 4 | | 16754 | 10457118 |
| 49 | 5 | 5305-01-407-4738 | 8B911 | LE109610060 |
| 49 | 6 | | 16764 | 10457037 |
| 49 | 7 | | 16764 | 10457036 |
| 49 | 8 | | 16754 | MSXOC*-14C3MM SCREW |
| 49 | 9 | | 96906 | MS9385-31I |
| 49 | 10 | | 8B911 | LE1096100131 |
| 49 | 11 | 5330-01-373-6247 | 16754 | 10456474 |
| 49 | 12 | | 16734 | 10456456 |
| 49 | 13 | 5977-.1-374-0738 | 16764 | 10457120 |
| 49 | 14 | | 16764 | M4X0C7-7C9MM SCREW |
| 49 | 15 | 5360-01-373-4661 | 16764 | 10456463 |
| 49 | 16 | 3110-01-363-7235 | 7X577 | 1045b462 |

CROSS REFERENCE INDEXES

| FIG. | ITEM | FIGURE AND ITEM NUMBER INDEX STOCK NUMBER | CAGEC | PART NUMBER |
|------|------|--|--------|------------------|
| 49 | 17 | | 16764 | 10457117 |
| 49 | 18 | 3110-01-368-7234 | 7X677 | 10456461 |
| 49 | 19 | | 16764 | 10457025 |
| 49 | 20 | 3120-01-368-3903 | 7X677 | 10456459 |
| 49 | 21 | | 16764 | 10456475 |
| 49 | 22 | 3120-01-374-4440 | 16764 | 10456465 |
| 49 | 23 | 2920-01-373-7088 | 16764 | 10457122 |
| 49 | 24 | | 16764 | 10456470 |
| 49 | 25 | 3110-01-368-7391 | 7X677 | 10456463 |
| 49 | 26 | | 16764 | 10457032 |
| 49 | 27 | | 16764 | M6XI NUT |
| 49 | 28 | 5310-01-1567-1964 | D8286 | 601N7980 |
| 49 | 29 | | 16764 | 10456464 |
| 49 | 30 | 5310-12-170-3462 | D8286 | DIN125-6 |
| 49 | 31 | 5305-01-166-0614 | 56161 | 10504861 |
| 49 | 32 | | 16764 | 10457116 |
| 49 | 33 | 5305-01-300-6266 | 60204 | B18231B06020N |
| 49 | 34 | 5305-01-407-53B1 | 8B911 | LE109610035 |
| 50 | 1 | 5310-00-181-6822 | 95906 | MS35h50-3315 |
| 50 | 2 | 5310-00-934-9766 | 96906 | M535650-305 |
| 50 | 3 | 5310-00-045-5207 | 96936 | MS15795-908 |
| 50 | 4 | 5310-00-045-5212 | 96906 | MS15795-912 |
| 50 | 5 | 5945-01-400-1956 | 80089 | 586-9CZ |
| 50 | 6 | 5310-00-809-4058 | 96906 | MS27183-10 |
| 50 | 7 | 5305-00-071-2506 | 80204 | eB1821BH025co50N |
| 51 | 1 | | 1S654 | 13037890 |
| 51 | 2 | 5305-00-071-2079 | 80204 | 818218H050C400N |
| 51 | 3 | 5310-01-399-7933 | 15654 | 59673137 |
| 51 | 4 | | 1S654 | 13076609 |
| 51 | 5 | | 1S654 | 13070685 |
| 51 | 6 | 5305-00-071-2070 | 80204 | 318213HO50C175N |
| 51 | 7 | | 1S654 | 59537266 |
| 51 | 3 | | 1St54 | 13076583 |
| 51 | 9 | | 155654 | 13076591 |
| 51 | 10 | 5340-01-339-8636 | 76385 | VBM-3C14 |
| 52 | 1 | | 76385 | LZX-41L35-C9 |
| 52 | 2 | | 15654 | 13076575 |
| 52 | 3 | | 15654 | 13031588 |
| 52 | 4 | 5360-01-400-2761 | 56988 | 4116 |
| 52 | 5 | 5310-01-407-4759 | 1S654 | 59731380 |
| 52 | 6 | | 01599 | KHF-100 |
| 52 | 7 | | 01599 | KHF-10CSCREP1 |
| 52 | 8 | | 01599 | KHF-100SPRING |
| 52 | 9 | | 01599 | KHF-110HANDLE |
| 52 | 10 | | 01599 | KHF-1COINSERT |
| 52 | 11 | 5310-01-259-0296 | 96906 | MS51412-6 |
| 52 | 12 | 5305-00-975-1764 | 96906 | MS213C1-1 |
| j2 | 13 | | 1S654 | 13080387 |
| 52 | 14 | | 1S654 | 95936720 |
| 52 | 15 | | 26935 | R-303-1/2-NF |
| 52 | 16 | 5306-01-412-1871 | 26935 | 65158 |

CROSS REFERENCE INDEXES

| FIG. | ITEM | FIGURE AND ITEM NUMBER INDEX STOCK NUMBER | CAGEC | PART NUMBER |
|------|------|--|-------|-------------------------|
| 52 | 17 | | 26935 | SB-10 |
| 52 | 18 | | 26935 | W-35-NF-1/2 |
| 52 | 19 | 5310-01-257-7590 | 96936 | MS51412-7 |
| 52 | 20 | 5310-00-853-9335 | 969S6 | MS35691-13 |
| 52 | 21 | | 26935 | R-341 |
| 53 | 1 | | 1S654 | 13072251 |
| 53 | 2 | | 1S654 | 13076534 |
| 53 | 3 | | 1S654 | 13031315 |
| 53 | 4 | | 1S654 | 95917464 |
| 53 | 5 | | 1S654 | 13076500 |
| 53 | 6 | | 1S654 | 13052980 |
| 53 | 7 | | 1S654 | 13079330 |
| 53 | 8 | 5305-00-470-3321 | 96906 | MS51849-74 |
| 53 | 9 | | 1S654 | 13076526 |
| 53 | 10 | | 1S654 | 13031349 |
| 53 | 11 | 5310-00-934-9758 | 96906 | MS35649-202 |
| 53 | 12 | 5310-01-234-9416 | 9690b | M551412-2 |
| 53 | 13 | 5975-00-451-5001 | 96906 | MS3367-3-9 |
| 53 | 14 | 5975-00-074-2072 | 96906 | MS3367-1-9 |
| 53 | 15 | | 15654 | 95917464 |
| 53 | 16 | | 1S654 | 13076666 |
| 53 | 17 | 4730-00-908-6292 | 96906 | MS35842-14 |
| 53 | 18 | | 15654 | 13027834 |
| 53 | 19 | 5310-01-066-6759 | 72952 | 21NE-040 |
| 53 | 20 | 5340-00-413-0070 | 01275 | 900729-8 |
| 53 | 21 | 5305-01-406-1649 | 0AMX8 | 31 WLFS 3816 (.7 5) |
| 53 | 22 | | 0AMX8 | 31 WLFS 1420 (C7 5) |
| 53 | 23 | 5306-01-393-7077 | 85245 | 31 WLFS 1420 (11 00) |
| 53 | 24 | | 1S654 | 13076658 |
| 53 | 25 | | 1S654 | 13080015 |
| 53 | 26 | | 0AMX8 | 31 WLF 3316 |
| 53 | 27 | | 1S654 | 13055694 |
| 53 | 28 | 5310-00-809-405 | 96906 | MS27193-10 |
| 54 | 1 | | 94222 | 62-40-702-50 |
| 54 | 2 | | 94222 | 62-18-202-15 |
| 54 | 3 | | 78139 | 1210-00 |
| 54 | 4 | | 94222 | 62-0-2343-07 |
| 54 | 5 | | 94222 | 62-38-701-15 |
| 54 | 6 | | 94222 | 62-44-701-15 |
| 54 | 7 | | 94222 | 62-72-701-38 |
| 54 | 8 | | 94222 | 62-71-701-38 |
| 54 | 9 | | 94222 | 62-15-701-18 |
| 54 | 10 | | 94222 | 62-11-701-50 |
| 54 | 11 | | 94222 | 62-16-701-18 |
| 54 | 12 | | 94222 | 62-13-701-52 |
| 54 | 13 | | 94222 | 44-0-2851-57 |
| 54 | 14 | | 94222 | 62-43-701-18 |
| 54 | 15 | | 94222 | 62-14-701-24 |

CROSS REFERENCE INDEXES

| FIG. | ITEM | FIGURE AND ITEM NUMBER INDEX STOCK NUMBER | CAGEC | PART NUMBER |
|------|------|--|--------|---------------|
| 54 | 16 | | 94222 | 62-42-701-52 |
| 54 | 17 | | 94222 | 62-14-702-24 |
| 54 | 18 | | 94222 | 62-45-701-15 |
| 55 | 1 | | 1EA49 | MCH42BL2227 |
| 55 | 2 | | 1EA49 | K00776 |
| 55 | 3 | | 1EA49 | K00559 |
| 55 | 4 | | 1EA49 | K00755 |
| 55 | 5 | | 1EA49 | K00557 |
| 55 | 6 | 5940-01-234-7272 | 77060 | 12089040 |
| 55 | 7 | 5975-01-226-8070 | 77060 | 12010293 |
| 55 | 8 | 5935-01-214-4163 | 77060 | 12013973 |
| 55 | 9 | 5935-01-336-5396 | 77063 | 12013974 |
| 55 | 10 | | 1EA49 | K00564 |
| 55 | 11 | | 1EA49 | K00635 |
| 55 | 12 | | 1EA49 | K00562 |
| 55 | 13 | | 1EA49 | K00578 |
| 55 | 14 | | 1EA49 | K07221 |
| 55 | 15 | | 1EA49 | K03545 |
| 55 | 16 | | 1EA49 | K00616 |
| 55 | 17 | | 1EA49 | K00617 |
| 56 | 1 | | 1S654 | 13031380 |
| 556 | 2 | | 1S654 | 95917464 |
| 55 | 3 | | 1S654 | 13072277 |
| 56 | 4 | | 1S654 | 13073465 |
| 56 | 5 | | 02697 | 2-033 |
| 56 | 6 | 6680-01-417-3303 | 59197 | 1 251 015 329 |
| 56 | 7 | | 59197 | 600 539 |
| 56 | 8 | | 59197 | 3 078 001 867 |
| 56 | 9 | | 59197 | 3 079 032 027 |
| 56 | 10 | 6240-01-407-5476 | 59197 | 5 635 030 C17 |
| 56 | 11 | | 59197 | 1 763 015 023 |
| 56 | 12 | | 59197 | 600 539 |
| 56 | 13 | | 59197 | 3 078 001 771 |
| 56 | 14 | | 59197 | 3 079 002 027 |
| 56 | 15 | 6240-01-407-5476 | 59197 | 5 635 030 017 |
| 56 | 16 | 6685-01-423-7759 | 59197 | 1 231 315 616 |
| 56 | 17 | | 59197 | 600 539 |
| 56 | 18 | | 59197 | 3 378 001 a67 |
| 56 | 19 | | 59197 | 3 079 002 327 |
| 56 | 20 | 6240-01-407-5476 | 59197 | 5 635 030 017 |
| 56 | 21 | 6620-31-422-9708 | 59197 | 1 221 015 255 |
| 56 | 22 | | 59197 | 600 539 |
| 56 | 23 | | 59197 | 3 078 001 867 |
| 56 | 24 | | 59197 | 3 079 052 027 |
| 56 | 25 | 6240-01-407-5476 | 59197 | 5 635 030 017 |
| 56 | 26 | 6620-01-422-9709 | 59197 | 1 242 015 023 |
| 56 | 27 | 6243-01-407-5476 | 5'9197 | 5 535 030 017 |
| 5b | 28 | | 59197 | 3 079 002 027 |
| 56 | 29 | | 59197 | 3 078 001 867 |
| 56 | 33 | | 59197 | 600 539 |
| 56 | 31 | 6685-01-423-7742 | 59197 | 1 231 015 111 |

CROSS REFERENCE INDEXES

| FIG. | ITEM | FIGURE AND ITEM NUMBER INDEX STOCK NUMBER | CAGEC | PART NUMBER |
|------|------|--|--------|---------------|
| 56 | 32 | 6240-01-407-5476 | 59197 | 5 635 030 017 |
| 56 | 33 | | 59197 | 3 079 002 027 |
| 56 | 34 | | 59197 | 3 378 001 867 |
| 56 | 35 | | 59197 | 606 539 |
| 56, | 36 | | 59197 | 1 211 015 382 |
| 56 | 37 | 6240-01-407-5476 | 59197 | 5 635 030 017 |
| 56 | 38 | | 59197 | 3 079 OC2 027 |
| 56 | 39 | | 59197 | 3 078 001 771 |
| 56 | 40 | | 59197 | 600 539 |
| 57 | 1 | 5310-01-400-5783 | 63006 | N17 |
| 57 | 2 | 5330-01-400-3744 | 1S654 | 13031844 |
| 57 | 3 | | 63006 | FL589C7A |
| 57 | 4 | | 1S654 | 13075171 |
| 57 | 5 | | 770r60 | 02984482 |
| 57 | 6 | 6220-01-122-3639 | 81834 | 60101 |
| 57 | 7 | 5930-00-925-4211 | 91929 | PTCC |
| 57 | 8 | | 91929 | NO* 6-32 |
| 57 | 9 | | 91929 | PTSEL202 |
| 57 | 10 | 5355-01-050-61Y4 | 91929 | PTSZ62 |
| 57 | 11 | | 91929 | SPACER |
| 57 | 12 | | 91929 | LOCK;ING |
| 57 | 13 | | 91q29 | KNOB |
| 57 | 14 | 5930-01-141-53b& | ?1349 | M5423/16-01 |
| 57 | 15 | 5930-00-683-1628 | 9 691b | MS24523-22 |
| 57 | 16 | 5310-00-489-8850 | 96906 | MS25088221 |
| 57 | 17 | 5310-01GI-104-1087 | 9690\$ | MS35333-126 |
| 57 | 18 | | e1640 | 16-1096 |
| 57 | 19 | | '31640 | 11-1193 |
| 57 | 20 | 5930-00-655-4247 | 95306 | M524524-22 |
| 57 | 21 | 5310-00-489-8850 | 96906 | MS25082321 |
| 57 | 22 | 5310-01-104-1087 | 96906 | MS35333-126 |
| 57 | 23 | | 81640 | 811-161-2 |
| 57 | 24 | | p1640 | 16-1396 |
| 58 | 1 | 5930-01-260-1622 | 1344w | 2846129 |
| 58 | 2 | | 1L3446 | 2846184 |
| 58 | 3 | | OSKH5 | 90030 |
| 58 | 5 | | CSKH5 | 90030-20 |
| 58 | 6 | | OSKH5 | 8307 |
| 58 | 7 | | OSKM5 | 83280 |
| 58 | 8 | 5310-01-400-5783 | 63006 | N17 |
| 58 | 9 | 5330-01-400-3744 | 1S654 | 13031844 |
| 58 | 10 | | 62005 | FL589CrkN17 |
| 58 | 11 | 5930-01-141-5368 | 81349 | M 5423/16-01 |
| 59 | 12 | 5930-01-099-9573 | B1640 | 8500K9 |
| 58 | 13 | 5310-00-489-8853 | 96906 | MS25082821 |
| 58 | 14 | 5310-01-104-1087 | 96906 | MS35333-126 |
| 58 | 15 | 5310-01-406-3630 | 81640 | 16-1096 |
| 58 | 16 | | 81640 | 11-1893 |
| 59 | 1 | | 1S654 | 13031364 |
| 59 | 2 | | 1S654 | 95917464 |

CROSS REFERENCE INDEXES

| FIG. | ITEM | FIGURE AND ITEM NUMBER INDEX STOCK NUMBER | CAGEC | PART NUMBER |
|------|------|--|--------|-----------------|
| 59 | 3 | | 15654 | 13072269 |
| 59 | 4 | | 9Z679 | OP-530 |
| 59 | 6 | 5930-01-423-3691 | 21649 | P3-90093-3 |
| 59 | 7 | | 21649 | 200190 |
| 59 | 9 | 5310-00-854-9382 | 96906 | MS25082-811 |
| 59 | 9 | | 21649 | 700109-1 |
| 59 | 10 | 5930-01-423-3693 | 60336 | AYLW49911-R-12 |
| 59 | 11 | | 60836 | TW-LH2 |
| 59 | 12 | | 608I6 | IS-12 |
| 59 | 13 | | 608i6 | AYLW4L-R |
| 59 | 14 | | 60686 | AYLW4-0600 |
| 59 | 15 | | 60885 | AW-R8 |
| 59 | 16 | | 608J6 | TW-GASKET NG |
| 59 | 17 | | 60885 | TW-ADJUSTMENT I |
| 59 | 18 | | 60386 | TW-DA1 |
| 59 | 19 | | 60836 | M3C5 |
| 59 | 20 | | 60836 | T-CO1 |
| 59 | 21 | | 60836 | M3.5 |
| 59 | 22 | | 60836 | TW-C01 |
| 59 | 23 | | 60836 | M3*5 |
| 60 | 1 | 5930-00-681-4727 | 96936 | MS24523-21 |
| 50 | 2 | | 81640 | 11-1893 |
| 60 | 3 | | 816140 | 16-1096 |
| 60 | 4 | 5310-00-489-8850 | 96906 | MS25082321 |
| '50 | 5 | 5310-01-104-1037 | 96906 | MS35333-126 |
| 60 | 6 | 5930-01-141-5363 | 5 1349 | M5423/16-01 |
| 60 | 7 | 5930-00-581-8137 | 96906 | MS24524-31 |
| 60 | 8 | | 8164'0 | 16-1096 |
| 60 | 10 | 5310-00-489-8850 | 96906 | MS25082B21 |
| 60 | 11 | 5310-01-104-1087 | 95906 | MS35333-126 |
| 60 | 12 | 5930-00-660-3947 | 96906 | MS24524-27 |
| 60 | 13 | 5310-00-4,9-3 850 | 96906 | MS250-2321 |
| 60 | 14 | 5310-01-104-1087 | 96905 | MS35333-126 |
| 60 | 15 | | 81640 | 811-161-2 |
| 60 | 16 | | 81640 | 16-1096 |
| 61 | 1 | | 1S654 | 95917454 |
| 61 | 2 | 2920-01-243-6460 | 19239 | ST80 |
| 61 | 3 | 5310-00-829-9981 | 95906 | MS35649-2312 |
| 61 | 4 | 5310-00-625-5756 | 96906 | MS15795-812 |
| 61 | 5 | 5310-00-934-9758 | 96906 | MS35649-202 |
| 61 | 6 | 5310-00-043-1680 | 96936 | MS51415-3 |
| 61 | 7 | | IS654 | 13039896 |
| 61 | 83 | | 1S54 | 13076518 |
| 61 | 9 | 5925-01-423-7413 | 11373 | 184080-011 |
| 61 | 10 | | OAMS8 | 31 WLF 1428 |
| 62 | 1 | 5925-01-401-5276 | 75915 | UCB15 |
| 62 | 2 | 5310-00-761-6;32 | 95906 | MS51967-2 |
| 62 | 3 | 5310-00-809-4058 | 96936 | MS27183-10 |

CROSS REFERENCE INDEXES

| FIG. | ITEM | FIGURE AND ITEM NUMBER INDEX STOCK NUMBER | CAGEC | PART NUMBER |
|------|------|--|--------|-------------------|
| 62 | 4 | | 15654 | 95917464 |
| 62 | 5 | | 15654 | 13072285 |
| 62 | 6 | | 19207 | 10092017 |
| 62 | 7 | | 19237 | 10092013 |
| 62 | 8 | | 19207 | 10092015 |
| 62 | 9 | | 19207 | 10092014 |
| 62 | 10 | | 77060 | 12004567 |
| 62 | 11 | | 19207 | 10392019 |
| 62 | 12 | | 19207 | 10092018 |
| 62 | 13 | 5925-01-423-7422 | 1S654 | 58818386 |
| 62 | 14 | 5925-01-423-7429 | 1 5654 | 13039136 |
| 62 | 15 | 5925-01-423-7428 | 15654 | 13032164 |
| 62 | 1s | 5945-01-095-6280 | 538,7 | 0 332 204 151 |
| 63 | 1 | | 96906 | MS24671-53 |
| 63 | 2 | | 15654 | 13073044 |
| 63 | 3 | 5305-00-938-7827 | 96906 | MS24671-31 |
| 63 | 4 | | 55156 | 52107 |
| 63 | 5 | 5920-01-412-3349 | 55156 | 52107/109 |
| 63 | 6 | | 55156 | 500167 |
| 63 | 7 | 5310-00-045-5211 | 96906 | MS15795-911 |
| 63 | 8 | | 55156 | 400179 |
| 63 | 9 | 5310-00-903-3996 | 96906 | MS51969-2 |
| 63 | 10 | | | 5515tl 400151 |
| 63 | 11 | 5310-00-809-4056 | 96906 | MS27183-10 |
| 63 | 12 | 5310-01-228-0597 | 96906 | MS51415-5 |
| 63 | 13 | | 1S654 | 59327825 |
| 63 | 14 | 5310-01-399-7961 | 15654 | 59327841 |
| 33 | 15 | 5310-01-218-7137 | 96906 | MS51415-7 |
| 63 | 16 | 5310-00-773-7618 | 96936 | MS15795-814 |
| 64 | 1 | 5310-00-166-8341 | 82465 | 31WLF51618 75) |
| 64 | 2 | 5305-01-400-3234 | OAMXS | 31 WL2S 5161 (. |
| 64 | 3 | 5305-00-068-0506 | 80204 | 3 18218HO25CO75N |
| 64 | 4 | 5310-01-228-0597 | 96906 | MS51415-5 |
| 64 | 5 | | 1S654 | 13074281 |
| 64 | 6 | 5305-01-406-6327 | OAM.X8 | 31WLBS516(.50) |
| 6B | 1 | | 19207 | 1100.0521 |
| 65 | 2 | | 19207 | 71.020 03 |
| 65 | 3 | | 19207 | 10.286 |
| 65 | 4 | | 19207 | 17.432 |
| 65 | 5 | | 19237 | 15.320 |
| 65 | 6 | | 19237 | 17.014 |
| 65 | 7 | | 19207 | 18.514 |
| 65 | 8 | | 77060 | R-64496-12 |
| 65 | 9 | | 19207 | 14.860 |
| 65 | 10 | | 77060 | 12010973 |
| 65 | 11 | 5940-01-230-7272 | 77620 | 12089C40 |
| 65 | 12 | 5975-01-310-5011 | 77060 | 12015323 |
| 65 | 13 | | 19237 | 13.252 |
| 65 | 14 | | 19207 | 13.1 85 |
| 65 | 15 | | 19207 | 15.018 |

CROSS REFERENCE INDEXES

| FIG. | ITEM | FIGURE AND ITEM NUMBER INDEX STOCK NUMBER | CAGEC | PART NUMBER |
|------|------|--|-------|----------------------|
| 65 | 16 | | 19207 | 13186 |
| 65 | 17 | | 00779 | 640417-2 |
| 65 | 18 | | 7706C | 0 2973781 |
| 65 | 19 | | 19207 | 12.505 |
| 65 | 20 | 5305-01-403-2763 | 88911 | LE109812545 |
| 65 | 21 | | 19207 | 11.175 |
| 65 | 22 | | 19207 | 13.137 |
| 65 | 23 | | 19207 | 13.311 |
| 65 | 24 | | 19237 | 13.C76 |
| 65 | 5 | | 19207 | 11.152 |
| 65 | 1 | | LS654 | 13075C07 |
| 66 | 1 | 5935-01-214-5259 | 77050 | 12015792 |
| 66 | 3 | | 77063 | 02984576 |
| 66 | 4 | 5975-31-310-5011 | 77060 | 12015323 |
| 66 | 5 | | 77060 | 12124582 |
| 66 | 6 | 5935-01-336-6409 | 7705w | 12010717 |
| 66 | 7 | 5999-01-406-410 9 | 77360 | 12124580-L |
| 66 | 8 | | 77060 | 02984788 |
| 66 | 9 | | 77060 | R-64496-12 |
| 67 | 1 | | 1S654 | 13075056 |
| 67 | 2 | | 77060 | 02984482 |
| 67 | 3 | 5935-01-292-2336 | 77060 | 12015793 |
| 67 | 4 | 5999-01-406-4109 | 77060 | 1212458C-L |
| 67 | 5 | 5975-01-310-5011 | 77050 | 12315323 |
| 67 | 6 | | 77050 | 12020321 |
| 68 | 1 | 6620-01-057-8739 | 59197 | 360004 |
| 68 | 2 | | 59197 | 500 539 |
| 68 | 3 | | 1S654 | 13076948 |
| 68 | 4 | 4730-00-647-3207 | 96906 | MS515C434 |
| 68 | 5 | | 31276 | 1C00812EtE0220A |
| 68 | 6 | 4730-00-289-03d3 | 96906 | MS515GOB4 |
| 69 | 1 | 5930-01-326-0579 | 31654 | 250025-364 |
| 69 | 2 | | 59197 | 500 539 |
| 69 | 3 | 4730-01-185-311.4 | 01276 | 2216-8-12S |
| 69 | 4 | 5330-00-228-7196 | 01275 | 22617-12 |
| 69 | 5 | 5933-01-407-1043 | 75415 | 1002-07106-36 |
| 69 | 6 | | 75415 | 3044-01645-01 313 |
| 70 | 3 | 5310-12-174-83d7 | D3265 | DIN6797-A4,3-1.4 |
| 70 | 4 | | 09714 | 1-551-3C4-25701 |
| 70 | 5 | | J9714 | 3-319-001-017 |
| 70 | 6 | | 09714 | 3-032-002-084 |
| 70 | 7 | | 09714 | 1-882A |
| 70 | d | | 09714 | 1-8828 |
| 71 | 1 | | 19714 | 12253932 |
| 71 | 2 | 5315-01-156-6314 | 71468 | 030-2196-031 |
| 71 | 3 | 5999-01-150 -83808 | 71468 | 031-1267-001 |
| 71 | 4 | 5935-01-152-6814 | 71453 | 120-1809-000 |
| 71 | 5 | 5930-01-148-8874 | 71237 | 12258938 |

CROSS REFERENCE INDEXES

| FIG. | ITEM | FIGURE AND ITEM NUMBER INDEX STOCK NUMBER | CAGEC | PART NUMBER |
|------|------|--|--------|------------------------|
| 71 | 6 | 5999-01-150-8808 | 71468 | 31-1267-001 |
| 71 | 7 | 5935-01-150-8323 | 71438 | 120-1807-000 |
| 71 | 8 | 5315-01-156-6314 | 71468 | 30-2196-001 |
| 71 | 9 | 5975-00-451-5301 | 96906 | MS3367-3-9 |
| 71 | 10 | | 1654 | 13077482 |
| 72 | 1 | | 13446 | NA005764 |
| 72 | 2 | 5310-00-625-5756 | 96906 | S15795-812 |
| 72 | 3 | 5305-00-051-4076 | 96906 | MS90727-34 |
| 72 | 4 | 5330- 1-131-9791 | 13446 | 36825107 |
| 72 | 5 | | 1I654 | 13077490 |
| 72 | 6 | | OHZA7 | 810769 |
| 72 | 7 | | OFKMI | 1940-4 |
| 72 | a | | 19207 | 12258931 |
| 72 | 9 | 5315-01-156-6314 | 71468 | 030-2196-001 |
| 72 | 10 | 5935-01-153-8323 | 1146w | 120-130'7-000 |
| 72 | 11 | 5999-01-150-8808 | 71468 | 031-1267-001 |
| 72 | 12 | 4730-00-226-8874 | 01276 | 2040-2-4S |
| 72 | 13 | | 19207 | 12258932 |
| 72 | 14 | 5999-01-150-8809 | 71468 | 031-1267-001 |
| 72 | 15 | 5315-31-156-6314 | 7146 | 030-2196-001 |
| 72 | 16 | 5935-01-152-6814 | 71461 | 120-1809-000 |
| 72 | 17 | | 19207 | 12258932 |
| 72 | 13 | 5315-01-156-6314 | 71468 | 030-2196-001 |
| 72 | 19 | 5999-01-150-8808 | 71463 | 031-1267-001 |
| 72 | 20 | 5935-01-152-6814 | 714t- | 120-1809-000 |
| 72 | 21 | 6695-01-352-65t9 | 192-07 | 12258933 |
| 72 | 22 | 5315-01-156-6314 | 7146w | 030-2196-001 |
| 72 | 23 | 5935-01-152-6814 | 71463 | 120-1809-000 |
| 72 | 24 | 5999-01-150-8808 | 71468 | 031-1267-001 |
| 72 | 25 | 4730-00-580-1417 | i1276 | 2081-8-4S |
| 73 | 1 | | 1S654 | 13078084 |
| 73 | 2 | | 19207 | 12258934 |
| 73 | 3 | 5315-01-156-6314 | 71468 | 030-2196-001 |
| 73 | 4 | 5935-01-152-6814 | 7 1466 | 120-1809-000 |
| 73 | 5 | 5999-01-150-8081 | 714o8 | 031-1267-001 |
| 73 | 6 | | 19207 | 12258932 |
| 73 | 7 | 5315-01-156-6314 | 7146, | 030-2196-001 |
| 73 | 8 | 5935-01-152-6814 | 71468 | 120-1809-000 |
| 73 | 9 | 5999-01-150-8808 | 7146, | 031-1267-031 |
| 73 | 13 | | 19207 | 12258937 |
| 73 | 11 | 5305-31-030-2255 | 80205 | NAS1635-3-10 |
| 73 | 12 | 5310-00-184-8971 | 96936 | MS35338-103 |
| 73 | 13 | 5305-00-940-9 426 | 96906 | MS35309-357 |
| 73 | 14 | 5310-00-045-5207 | 96906 | M S15795-908 |
| 73 | 15 | 5310-00-261-8278 | 96906 | MS35338-103 |
| 73 | 16 | 5305-00-206-2536 | 96906 | MS35215-53 |
| 73 | 17 | | OAMX8 | 31 WLFs 1420 (.7 5) |
| 73 | 18 | 5305-00-071-2506 | 80204 | 81821BH025C050N |
| 73 | 19 | 5310-00-809-4058 | 96906 | MS27183-10 |
| 73 | 20 | 5306-00-226-4326 | 80204 | 81821BH031C088N |

CROSS REFERENCE INDEXES

| FIG. | ITEM | FIGURE AND ITEM NUMBER INDEX STOCK NUMBER | CAGEC | PART NUMBER |
|------|------|--|--------|-------------------------|
| 74 | 1 | 5935-01-114-5354 | 71463 | CA121003-11 |
| 74 | 2 | 5305-00-230-bs56 | 96906 | MS51849-34 |
| 74 | 3 | | 15654 | 130 31195 |
| 74 | 4 | | 15654 | 13077531 |
| 74 | 5 | | 00843 | 58104003 |
| 74 | 6 | | 00843 | 54226033 |
| 74 | 7 | 5930-00-683-162'6 | 96905 | MS24523-22 |
| 74 | 8 | 5310-00-489-8350 | 95906 | MSZ5082B21 |
| 74 | 9 | 5310-01-104-1087 | 96906 | MS35333-126 |
| 74 | 10 | | 61640 | 16-1096 |
| 74 | 11 | | 81654 | 11-1893 |
| 74 | 12 | 5305-00-614-0246 | 96906 | M535266-63 |
| 74 | 13 | | 1S1'54 | 13077599 |
| 74 | 14 | 5306-00-068-0513 | 18876 | PMS90727001-06 |
| 74 | 15 | 5310-30-809-4058 | 96905 | MS27183-10 |
| 74 | 16 | | 1S654 | 13077763 |
| 74 | 17 | | OAMX8 | 31 WLF 3316 |
| 74 | 18 | | OAMX8 | 31 WLFS 3816 (1. 00) |
| 74 | 19 | | 15654 | 13080130 |
| 74 | 20 | | 91637 | RNC55H40Z13S |
| 74 | 21 | 5940-00-113-3137 | 96906 | MS20659-101 |
| 74 | 22 | | 15654 | 13080122 |
| 74 | 23 | | 91637 | RNC55J19608S |
| 74 | 24 | 5940-00-113-3137 | 96906 | MS20659-101 |
| 74 | 25 | 5940-00-180-8071 | 26405 | 671-GP-06 |
| 74 | 26 | | 71785 | 4601169108-242 |
| 74 | 27 | 5310-00-934-9747 | 96906 | MS35649-262 |
| 74 | 28 | 5310-00-941-3598 | 96906 | MS9320-07 |
| 74 | 29 | | 1S654 | 13081187 |
| 75 | 1 | 5310-00-017-5121 | 72962 | 21NE-056 |
| 75 | 2 | 5310-01-234-9415 | 96906 | MS51412-5 |
| 75 | 3 | 5306-00-226-4825 | 60205 | B18218H031C075N |
| 75 | 4 | | 21003 | A25886-15 |
| 75 | 5 | 5310-01-411-6407 | 21003 | A48Z |
| 75 | 6 | 5310-00-550-1130 | 96906 | MS35333-40 |
| 75 | 7 | | 21003 | C-030130-12 |
| 75 | 8 | | 21003 | 090BeAD-21 |
| 75 | 9 | 5306-00-068-0513 | 18876 | PMS90727001-06 |
| 75 | 10 | 5310-01-411-7151 | 21003 | A13445Z |
| 75 | 11 | 5305-01-412-1255 | 21003 | A-160-'-4Z |
| 76 | 1 | | 1S654 | 13075523 |
| | | | | Y |
| 76 | 2 | | 32612 | STRAP,30X,BATTER |
| 76 | 3 | | 15654 | 13076195 |
| 76 | 4 | | OUIGO | 728006 |
| 76 | 5 | 6140-01-329-5v89 | 83432 | 31-5T |
| 77 | 1 | | 13654 | 130945650 |
| 77 | 2 | | 1S654 | 13094545 |
| 77 | 3 | 5340-01-145-3232 | 01276 | 900729-21 |
| 77 | 4 | | 1S654 | 13075703 |

CROSS REFERENCE INDEXES

| FIG. | ITEM | FIGURE AND ITEM NUMBER INDEX STOCK NUMBER | CAGEC | PART NUMBER |
|------|------|--|---------|------------------|
| 77 | 5 | | 14726 | R3500B |
| 77 | 6 | | 77060 | 1530 0027 |
| 77 | 7 | | 775060 | R-68387-12 |
| 77 | 8 | | 1S654 | 13037783 |
| 77 | 9 | | 1S554 | 13075692 |
| 77 | 10 | | 14726 | R3500B |
| 77 | 11 | | 15654 | 13081716 |
| 77 | 12 | | 15654 | 13075634 |
| 77 | 13 | | 14726 | R3500B |
| 77 | 14 | 5935-01-406-3802 | 770,)) | 1206 5172 |
| 77 | 15 | | 15654 | 13077458 |
| 77 | 15 | 5305-00-983-7446 | 96906 | MS16998-72 |
| 77 | 17 | 5310-01-218-7137 | 96906 | MS51415-7 |
| 77 | L18 | | 1S554 | 59565036 |
| 77 | 19 | 5305-00-978-9356 | 99o06 | MS16997-46 |
| 77 | 20 | 5935-01-044-8382 | 192J7 | 11682345 |
| 77 | 21 | 5310-03-934-9758 | 96906 | MS35649-20G2 |
| 77 | 22 | 5310-01-267-1666 | 96906 | MS51412-3 |
| 76 | 1 | | 15654 | 13075296 |
| 73 | 2 | | 770-50 | 02962953 |
| 78 | 3 | 5935-01-214-5259 | 77060 | 12015792 |
| 78 | 4 | | R) | SG3106E-36-14P(S |
| 78 | 5 | | 77820 | MS27488-12 |
| 78 | 6 | | 96906 | 02965719 |
| 78 | 7 | 5999-01-406-41C09 | 77060 | 12124580-L |
| 78 | 8 | | 77063 | 12015899 |
| 78 | 9 | 5975-30-074-2072 | 96936 | MS3367-1-9 |
| 79 | 1 | | 15654 | 13075205 |
| 79 | 1 | | 1S654 | 13075254 |
| 79 | 2 | | 77060 | 02973848 |
| 79 | 3 | | 71468 | CA3102R18-1PA115 |
| 79 | 4 | | 77060 | 02984482 |
| 79 | 5 | | 77060 | 12065171 |
| 79 | 6 | 5940-01-340-0586 | 77060 | 12040559 |
| 79 | 7 | 5975-01-310-5011 | 77063 | 12015323 |
| 79 | 3 | | 77060 | 12065249 |
| 80 | 1 | | 15654 | 13072814 |
| 80 | 2 | | 77060 | 02973848 |
| 80 | 3 | | 77060 | 02973850 |
| 80 | 4 | 5935-01-364-4696 | 77060 | 12045808 |
| 80 | 5 | 5999-01-364-1237 | 77060 | 12345773 |
| 80 | 6 | | 77060 | 12046086 |
| 80 | 7 | 5935-01-365-1034 | 77060 | 12045810 |
| 80 | 8 | 5975-01-310-5011 | 77060 | 12315323 |
| 80 | 9 | 5999-01-406-4119 | 77060 | 12124580-L |
| 80 | 10 | 5935-01-214-5259 | 77060 | 12015792 |
| 80 | 11 | | 77060 | 02984576 |
| 80 | 12 | | 77060 | 02977490 |
| 80 | 13 | | 77060 | 12059897 |
| 80 | 14 | | 77060 | 12034170 |

CROSS REFERENCE INDEXES

| FIG. | ITEM | FIGURE AND ITEM NUMBER INDEX STOCK NUMBER | CAGEC | PART NUMBER |
|------|------|--|--------|----------------|
| 80 | 15 | 5999-31-406-4115 | 77060 | 12052139-L |
| 80 | 16 | 5935-01-336-9923 | 77060 | 1205213 |
| 80 | 17 | 5940-01-068-1819 | 59733 | R314-250A |
| 81 | 1 | 5943-00-788-1586 | 77060 | 2965142 |
| 81 | 2 | | 77060 | 02962953 |
| 81 | 3 | | 90816 | 720157 |
| 81 | 4 | 5940-01-06'-1379 | 59730 | RB14-250A |
| 81 | 5 | | 77060 | 02973850 |
| 81 | 6 | | 77053 | 02973848 |
| 81 | 7 | | 77060 | 12065249 |
| 81 | 3 | 5975-01-310-5011 | 77060 | 12015323 |
| 81 | 9 | 5940-01-340-05,6 | 77085- | 12040559 |
| 81 | 10 | | 77060 | 12065171 |
| 82 | 1 | | 15654 | 13094586 |
| 82 | 2 | | 77060 | 12065249 |
| 82 | 3 | 5975-01-31C-5011 | 77060 | 12015323 |
| 82 | 4 | 5940-C1-347-6141 | 77060 | 1207 7412 |
| 82 | 5 | 5935-01-406-3802 | 77060 | 1206 5172 |
| 82 | 6 | | 77060 | 02984788 |
| 82 | 7 | | 77060 | 02977490 |
| 82 | 3 | | 77006 | 12129716 |
| 82 | 9 | | 77060 | 02973350 |
| 82 | 10 | 5975-01-226-8078 | 77060 | 12011293 |
| 82 | 11 | | 77060 | 12110540 |
| 82 | 12 | | 77306 | 12015907 |
| 83 | 1 | | 1S654 | 1307235, |
| 83 | 2 | | 43473 | W8S |
| 83 | 3 | | 43473 | DT36-OS |
| 83 | 4 | | 43473 | 114017 |
| 83 | 5 | | 77060 | 02977493 |
| 83 | 7 | | 77060 | 02984482 |
| 83 | 8 | | 77060 | 02989675 |
| 83 | 9 | 5940-00-788-1536 | 77060 | 2965142 |
| 83 | 10 | | 43473 | 0462-209-16141 |
| 84 | } | | 1S654 | 13072327 |
| 84 | 2 | | 77060 | 12066304 |
| 84 | 3 | | 77060 | 12048086 |
| 84 | 4 | 5935-01-365-1035 | 77060 | 12059168 |
| 84 | 5 | 5935-01-376-13 5 | 77060 | 12047937 |
| 84 | 6 | 5940-01-366-1563 | 77060 | 12044074 |
| 84 | 7 | | 77060 | 2084131 |
| 84 | 8 | | 77060 | 12110812 |
| 84 | 9 | | 77060 | 12110813 |
| 84 | 10 | 5999-01-406-4115 | 77060 | 12052139-L |
| 84 | 11 | | 77060 | 12043441 |
| 84 | 12 | | 77060 | 12084673 |
| 84 | 13 | 5975-01-310-5011 | 77060 | 12015323 |
| 84 | 14 | | 77060 | 12085036 |
| 84 | 15 | 5940-01-340-0586 | 77060 | 12040559 |
| 84 | 16 | 5975-01-226--078 | 77060 | 12010293 |

CROSS REFERENCE INDEXES

| FIG. | ITEM | FIGURE AND ITEM NUMBER INDEX STOCK NUMBER | CAGEC | PART NUMBER |
|------|------|--|-------|-------------|
| 84 | 17 | | 77060 | 02984482 |
| 84 | 13 | | 77060 | 02989675 |
| 84 | 19 | 5940-00-788-1586 | 77060 | 2965142 |
| 84 | 20 | 5340-01-332-6696 | 77060 | 1530 0014 |
| 84 | 21 | 5935-01-339-3227 | 77060 | 15300002 |
| 85 | 1 | | 15654 | 13072368 |
| 85 | 2 | 5935-01-376-1385 | 77060 | 12047937 |
| 85 | 3 | 5935-01-365-1035 | 77060 | 12059168 |
| 85 | 4 | | 77060 | 12066304 |
| 85 | 5 | 5940-01-366-1563 | 77060 | 12043074 |
| 85 | 6 | | 77060 | 12048086 |
| 85 | 7 | 5935-01-365-1034 | 77060 | 12045810 |
| 85 | 8 | 5935-01-364-5211 | 77060 | 12065425 |
| 85 | 9 | | 77060 | 12015910 |
| 85 | 10 | | 77060 | 32984482 |
| 85 | 11 | 5935-01-214-5259 | 77060 | 12015792 |
| 85 | 12 | 5999-01-406-4109 | 77060 | 12124580-L |
| 85 | 13 | 5975-01-310-5011 | 77060 | 12015323 |
| 85 | 14 | 5935-01-30.-8599 | 77060 | 12015797 |
| 85 | 15 | 5940-00-788-1586 | 77060 | 2965142 |
| 85 | 16 | 5940-01-336-6326 | 77060 | 2965143 |
| 85 | 17 | 5935-01-308-7866 | 77060 | 1530002' |
| 85 | 18 | 5940-01-347-6141 | 77060 | 1207 7412 |
| 85 | 1 | | 15654 | 13072301 |
| 86 | 2 | | 77060 | 02984482 |
| 86 | 3 | | 77060 | 02973848 |
| 86 | 4 | | 77060 | 12047936 |
| 86 | 5 | 5935-01-365-1035 | 77060 | 12059168 |
| 86 | 6 | 5935-01-40365-4033 | 77060 | 12047931 |
| 86 | 7 | 5999-01-364-1237 | 77060 | 12045773 |
| 86 | 8 | | 77060 | 12048685 |
| 86 | 9 | | 77060 | 12084596 |
| 86 | 10 | 5940-01-340-9064 | 77060 | 1201 5870 |
| 86 | 11 | 5940-01-400-0618 | 77060 | 12020321 |
| 87 | 1 | | 1S654 | 13075403 |
| 87 | 2 | | 77060 | 02934462 |
| 87 | 3 | 5940-01-347-6141 | 77060 | 1207 7412 |
| 87 | 4 | | 77060 | 02973947 |
| 87 | 5 | 5340-01-332-6592 | 77060 | 1530 0014 |
| 87 | 6 | 5975-01-360-4293 | 77060 | 12015899 |
| 87 | 7 | | 00779 | 61375-1 |
| 87 | 8 | 5935-01-303-7366 | 77060 | 15300027 |
| 87 | 9 | | 13654 | 13075411 |
| 87 | 10 | | 77060 | 02973850 |
| 87 | 11 | | 77060 | 12065249 |
| 87 | 12 | 5975-01-310-5011 | 77060 | 12015323 |
| 87 | 13 | 5940-01-347-6141 | 77060 | 1207 7412 |
| 87 | 14 | 5935-01-406-3302 | 77060 | 1206 5172 |
| 87 | 15 | 5340-01-332-6696 | 77060 | 1530 C014 |
| 87 | 16 | 5940-01-340-0586 | 77060 | 12040559 |
| 87 | 17 | 5935-01-3 39-3227 | 77060 | 1530 0002 |

CROSS REFERENCE INDEXES

| FIG. | ITEM | FIGURE AND ITEM NUMBER INDEX STOCK NUMBER | CAGEC | PART NUMBER |
|------|------|--|--------|----------------|
| 88 | 1 | | 1S654 | 13072293 |
| 88 | 2 | | 77060 | 02984482 |
| 88 | 3 | | 77060 | 02973848 |
| 88 | 4 | | 77060 | 02984576 |
| 88 | 5 | | 77060 | 02984788 |
| 88 | | 5973-01-344-1070 | 77060 | 12045699 |
| 88 | 7 | | 77060 | 12052386 |
| 88 | 3 | | 77060 | 12052456 |
| 88 | 9 | 5935-01-338-3536 | 64676 | 1236 5793 |
| 88 | 10 | | 77060 | 12085036 |
| 88 | 11 | 5940-01-340-0586 | 77060 | 12040559 |
| 88 | 12 | 5975-01-310-5011 | 77060 | 12015323 |
| 88 | 13 | | 77060 | 12084673 |
| 88 | 14 | | 77060 | 12059897 |
| 88 | 15 | | 77060 | 12334170 |
| 88 | 16 | 5999-01-406-4115 | 77060 | 12052139-L |
| 88 | 17 | 5935-01-336-9923 | 77060 | 12052613 |
| 88 | 18 | 5935-01-412-0435 | 43473 | DT04-9P |
| 88 | 19 | | 43473 | 0460-215-16141 |
| 88 | 20 | | 43473 | 114017 |
| 88 | 21 | | 43473 | W8P |
| 88 | 22 | 5940-01-400-0618 | 77060 | 12020321 |
| 88 | 23 | | 77060 | 12020335 |
| 88 | 24 | 5940-01-340-9064 | 77063 | 12015870 |
| 89 | 1 | | 1S654 | 13074_69 |
| 89 | 2 | | 19207 | 12258941-1 |
| 89 | 3 | | 77060 | 32984482 |
| 89 | 5 | 5999-01-150-8808 | 71465 | -31-1267-00CG1 |
| 89 | 6 | 5315-01-156-6314 | 71468 | 030-2196-001 |
| 89 | 7 | 5935-01-154-6233 | 71468 | 120-1806-000 |
| 89 | 7 | 5340-01-332-6696 | 77060 | 1530 014 |
| 89 | 9 | 5975-01-310-5011 | 77060 | 12015323 |
| 89 | 10 | 5940-01-340-0586 | 77060 | 12040559 |
| 89 | 11 | 5935-01-339-3227 | 77060 | 15300002 |
| 89 | 12 | | 77060 | 12065171 |
| 89 | 13 | | 77060 | 12065249 |
| 89 | 14 | | 77060 | 12089C45 |
| 89 | 15 | | 77060 | 02934576 |
| 89 | 16 | | 77060 | 12043036 |
| 89 | 17 | | 77060 | 12084131 |
| 89 | 18 | | 77060 | 12110813 |
| 89 | 19 | | 77060 | 12110812 |
| 89 | 20 | | 77060 | 1230660~2 |
| 89 | 21 | | 77060 | 12110798 |
| 89 | 22 | 5999-01-406-4112 | 77060 | 12110760-L |
| 89 | 23 | | 77060 | 12043441 |
| 89 | 24 | 5999-01-406-41165 | 77060 | 12065197-L |
| 89 | 25 | 5935-01-406-3801 | 77006 | 12110763 |
| 89 | 26 | 5940-01-347-6141 | 77060- | 1207 7412 |
| 89 | 27 | 5935-01-406-3802 | 77060 | 1206 5172 |

CROSS REFERENCE INDEXES

| FIG. | ITEM | FIGURE AND ITEM NUMBER INDEX STOCK NUMBER | CAGEC | PART NUMBER |
|------|------|--|-------|--------------|
| 90 | 1 | | 15654 | 13077805 |
| 90 | 2 | 5999-01-150-86d3 | 71468 | 031-1267-001 |
| 90 | 3 | 5935-01-154-6233 | 71468 | 123-1800-000 |
| 90 | 4 | 5315-01-156-6314 | 71468 | 030-2Z96-001 |
| 90 | 5 | 5935-01-149-5165 | 71468 | 120-1804-000 |
| 90 | 6 | | 77060 | 12048036 |
| 90 | 7 | 5999-01-406-4112 | 77060 | 12110760-L |
| 90 | 8 | 5935-01-406-3801 | 77060 | 12110763 |
| 90 | 9 | | 77060 | 12110798 |
| 90 | 10 | | 77061 | 12066502 |
| 90 | 11 | | 77060 | 12065249 |
| 90 | 12 | 5975-01-310-5011 | 77060 | 12015323 |
| 90 | 13 | 5940-01-340-0556 | 77060 | 12040559 |
| 90 | 14 | | 77060 | 12065171 |
| 90 | 15 | | 00779 | 61375-1 |
| 91 | 1 | | 15654 | 13077813 |
| 91 | 2 | | 77060 | 12065249 |
| 91 | 3 | 5975-01-310-5011 | 77063 | 12015323 |
| 91 | 4 | 5940-01-340-0586 | 77060 | 12340559 |
| 91 | 5 | | 77060 | 12065171 |
| 91 | 6 | | 77060 | 12045441 |
| 91 | 7 | | 773 0 | 12048451 |
| 91 | 8 | | 77060 | 12110812 |
| 91 | 9 | | 77060 | 12110813 |
| 91 | 10 | | 77060 | 12084131 |
| 91 | 11 | | 77060 | 1204i086 |
| 91 | 12 | | 77060 | J 2977493 |
| 91 | 13 | | 77060 | 12015907 |
| 91 | 14 | | 77060 | 02973848 |
| 91 | 15 | 5999-01-150-8808 | 71463 | 031-1267-001 |
| 91 | 16 | 5315-31-156-6314 | 71463 | 030-2196-001 |
| 91 | 17 | 5935-01-154-6233 | 71463 | 10-10a-000 |
| 92 | 1 | 6150-01-406-8128 | 1S654 | 13074D91 |
| 92 | 2 | | 0D5,6 | 927801-118 |
| 92 | 3 | | 77060 | 02984576 |
| 92 | 4 | 5935-01-365-1034 | 77060 | 12045810 |
| 92 | 5 | 5935-01-365-1035 | 77060 | 12059168 |
| 92 | 6 | 5935-01-364-5211 | 77060 | 12065425 |
| 92 | 7 | | 77060 | 1204d074 |
| 92 | 8 | | 77060 | 12048C86 |
| 92 | 9 | 6150-01-406-8132 | 15654 | 13074109 |
| 92 | 10 | | 77060 | 0 29b4576 |
| 92 | 11 | 5935-01-365-1035 | 77060 | 12059166 |
| 92 | 12 | 5935-01-376-1385 | 77060 | 12047937 |
| 92 | 13 | 5940-01-366-1563 | 77060 | 12048074 |
| 92 | 14 | | 77060 | 12046Sa6 |
| 92 | 15 | | 77060 | 12066304 |
| 92 | 16 | | 0D5M6 | 927801-118 |
| 93 | 1 | | 15654 | 13075427 |
| 93 | 2 | | 77060 | R-64496-06 |
| 93 | 3 | 5340-01-332-6696 | 77060 | 1530 0314 |

CROSS REFERENCE INDEXES

| FIG. | ITEM | FIGURE AND ITEM NUMBER INDEX STOCK NUMBER | CAGEC | PART NUMBER |
|------|------|--|-------|---------------|
| 93 | 4 | 5975-01-310-5011 | 77060 | 12315323 |
| 93 | 5 | 5940-01-340-0596 | 77060 | 12040559 |
| 93 | 6 | 5935-01-339-3227 | 77060 | 15300032 |
| 93 | 7 | 5935-01-217-3393 | 96906 | MS3452W14S-2S |
| 93 | 8 | 5305-00-984-4992 | 96906 | MS35206-232 |
| 93 | 9 | 5310-01-303-4701 | 96906 | MS51412-1 |
| 93 | 10 | 5310-00-934-9747 | 96906 | MS35649-262 |
| 94 | 1 | | 1S654 | 13072A06 |
| 94 | 2 | 5935-01-214-5259 | 77060 | 12015792 |
| 94 | 3 | 5999-01-406-4109 | 77060 | 12124=30-L |
| 94 | 4 | 5975-01-310-5011 | 77060 | 12015323 |
| 94 | 5 | 5935-01-308-8599 | 77060 | 12015797 |
| 94 | 6 | | 77060 | 02Z973;50 |
| 94 | 7 | | 77060 | 92977491 |
| 94 | 8 | | 77060 | 12047935 |
| 94 | 9 | | 77060 | 12048086 |
| 94 | 10 | 5999-01-364-1237 | 77060 | 12045773 |
| 94 | 11 | 5935-31-406-4013 | 77060 | 12047931 |
| 94 | 12 | 5935-01-365-1035 | 77060 | 12059168 |
| 94 | 13 | 5935-01-365-1034 | 77060 | 12045810 |
| 94 | 14 | 5935-01-364-4696 | 77060 | 12045808 |
| 94 | 15 | | 77060 | 12065171 |
| 94 | 16 | 5940-01-340-C5?6 | 77060 | 12040559 |
| 94 | 17 | | 77060 | 12065249 |
| 94 | 18 | | 77060 | 02962953 |
| 95 | 1 | 5340-01-332-56696 | 77060 | 153C 0014 |
| 95 | 2 | 5975-01-310-5011 | 77060 | 12015323 |
| 95 | 3 | 5940-01-347-6141 | 77060 | 1207 7412 |
| 95 | 4 | 5935-01-308-7866 | 77060 | 15300n27 |
| 95 | 5 | 5940-01-340-0596 | 77060 | 12040559 |
| 95 | 6 | 5935-G1-339-3227 | 77060 | 15300002 |
| 95 | 7 | | 77060 | 12065249 |
| 95 | 3 | | 77060 | 12065171 |
| 95 | 9 | | 77060 | 02962953 |
| 96 | 1 | 5975-00-714-8031 | 59730 | 143 |
| 96 | 2 | 5975-00-241-3655 | 18876 | 9033678 |
| 96 | 3 | 5935-01-406-3802 | 77060 | 1206 5172 |
| 96 | 4 | 5940-01-347-6141 | 77060 | 1207 7412 |
| 96 | 5 | 5975-01-310-5011 | 77060 | 12015323 |
| 96 | 6 | | 77060 | 12065249 |
| 96 | 7 | | 77060 | 02984482 |
| 96 | 5 | | 77060 | 029b9675 |
| 96 | 9 | | 77060 | 02973848 |
| 96 | 10 | | 77060 | 02965716 |
| 96 | 11 | 5940-01-336-6326 | 77060 | 2965143 |
| 96 | 12 | 5940-00-783-1586 | 77060 | 2965142 |
| 96 | 13 | | 77060 | 02965721 |
| 97 | 1 | 5935-01-338-3533 | 77060 | 12045f96 |
| 97 | 2 | 5999-01-406-4118 | 77060 | 12064736-L |
| 97 | 3 | | 77060 | 120523a6 |
| 97 | 4 | 5970-01-344-1070 | 77060 | 12045699 |

CROSS REFERENCE INDEXES

| FIG. | ITEM | FIGURE AND ITEM NUMBER INDEX STOCK NUMBER | CAGEC | PART NUMBER |
|------|------|--|-------|-------------------|
| 97 | 5 | | 77060 | 12066304 |
| 97 | s | 5935-01-365-1035 | 77060 | 12059168 |
| 97 | 7 | 5935-01-406-4083 | 77060 | 12047931 |
| 97 | 8 | 5999-01-364-1237 | 77060 | 12045773 |
| 97 | 9 | | 77060 | 1204806 |
| 97 | 13 | | 77060 | 12047936 |
| 97 | 11 | | 77060 | 12048441 |
| 97 | 12 | 5999-01-406-4116 | 77060 | 12065197-L |
| 97 | 13 | 5935-01-406-38301 | 77060 | 12110763 |
| 97 | 14 | | 77060 | 12110798 |
| 97 | 15 | 5999-01-406-4112 | 77060 | 12110760-L |
| 97 | 16 | 5975-01-310-5011 | 77060 | 12015323 |
| 97 | 17 | | 77060 | 12084891 |
| 97 | 18 | 5940-01-347-6141 | 77060 | 1207 7412 |
| 97 | 19 | | 77060 | 12015899 |
| 97 | 20 | | 77060 | 15300017 |
| 97 | 21 | | 77060 | 32973848 |
| 97 | 22 | | 77060 | 02984738 |
| 97 | 23 | 5340-01-332-6696 | 77060 | 1530 0014 |
| 97 | 24 | 5935-01-308-786 | 77060 | 15300027 |
| 97 | 25 | | 77060 | 12065249 |
| 97 | 26 | 5940-01-340-0586 | 77060 | 12040559 |
| 97 | 27 | | 77060 | 12065171 |
| 97 | 28 | 5935-01-097-0399 | 96906 | MS27488-12 |
| 97 | 29 | | 77820 | SG31007-36-14S(S) |
| 97 | 30 | 5310-00-934-9757 | 96906 | MS35649-282 |
| 97 | 31 | 5310-01-253-1618 | 96906 | MS51412-18 |
| 97 | 32 | 5305-00-984-6195 | 96906 | MS352S06-247 |
| 97 | 33 | 5340-00-053-8994 | 96906 | MS21333-126 |
| 97 | 34 | 5310-00-809-4058 | 96906 | MS27183-10 |
| 97 | 35 | 5310-01-228-0597 | 96906 | MS51415-5 |
| 97 | 36 | 5305-00-011-2506 | 80204 | 81821(BH)25C050N |
| 98 | 1 | 4810-01-407-0708 | 1S654 | 13075635 |
| 98 | 2 | 5975-00-152-1144 | 59730 | 3302 |
| 98 | 3 | | 77060 | R-64496-09 |
| 98 | 4 | | 77060 | 12065249 |
| 98 | 5 | 5975-01-310-5011 | 77060 | 12015323 |
| 98 | 6 | 5940-01-347-6141 | 77060 | 1207 7412 |
| 96 | 7 | 5935-01-406-3832 | 77060 | 1206 5172 |
| 98 | 8 | | 77060 | 02977493 |
| 98 | 9 | | 19207 | WE-42-GO2-B2-01Z |
| 98 | 10 | | 19207 | G02-12VDC |
| 98 | 11 | | 19207 | G02-SEAL KIT |
| 98 | 12 | | 19207 | 60-0002 |
| 98 | 13 | | 19207 | 41-0021 |
| 98 | 14 | | 19207 | 53-0101 |
| 98 | 15 | | 19207 | 73-0002 |
| 98 | 16 | | 19207 | G02-BODY |
| 98 | 17 | | 19207 | 54-0022 |
| 98 | 18 | | 19207 | 62-0012 |

CROSS REFERENCE INDEXES

| FIG. | ITEM | FIGURE AND ITEM NUMBER INDEX STOCK NUMBER | CAGEC | PART NUMBER |
|------|------|--|--------|-----------------------|
| 98 | 19 | | 19207 | G02-AR CEPT4CLE |
| 98 | 20 | | 19207 | G02-TAPOING SCRE W |
| 98 | 21 | | 19207 | 95-031 |
| 98 | 22 | | 19207 | 95-0014 |
| 98 | 23 | | 19207 | G02-NAMEPLATE |
| 98 | 24 | | 96906 | YS51484-06 |
| 98 | 25 | 5310-01-223-0597 | 96906 | MS51415-5 |
| 98 | 26 | 5306-C0-226-4825 | 80205 | 815213H331CO75N |
| 98 | 27 | 5365-01-405-9915 | 1S654 | 5956528 |
| 98 | 28 | | 1S354 | 13079339 |
| 99 | 1 | 3010-01-407-2 943 | 1S654 | 10446680 |
| 99 | 2 | | 1S654 | 12959284 |
| 99 | 3 | | 1S654 | 12959292 |
| 99 | 4 | 5305-01-108-7475 | 33224 | B1821B4075C133N |
| 99 | 5 | | 19207 | 4028011 |
| 99 | 6 | 3110-00-555-5233 | 1S267 | 6211 |
| 99 | 7 | | 1SS654 | 13090451 |
| 99 | 8 | | 192107 | 3/6 |
| 99 | 9 | | 1S654 | 13090485 |
| 99 | 1 | | 19207 | 8/5 |
| 99 | 11 | | 19237 | 40280095 |
| 99 | 12 | | 0HWX2 | 4028584 |
| 99 | 13 | 5365-01-251-2034 | 96906 | MS5151886 |
| 99 | 14 | | 01276 | IC3012GGGV3Z0A |
| 99 | 15 | 4730-11-070-4915 | 01276 | 2024-9-65 |
| 99 | 16 | 5310-01-407-4735 | 72962 | 21NE-101 |
| 99 | 17 | 5310-01-401-3699 | 1S654 | 59565044 |
| 99 | 18 | 5310-31-C83-9584 | 45152 | 5E-102273 |
| 99 | 19 | 5305-00-724-7254 | 80204 | B18215HO63C450N |
| 99 | 20 | | ODG59 | 17/556 45 DURO |
| 99 | 21 | | 1S654 | 59565036 |
| 99 | 22 | 5305-00-068-0510 | 80204 | B1821BH038C100N |
| 99 | 23 | 5305-00-724-7219 | 80204 | 318219HO63C125N |
| 99 | 24 | 5310-31-236-1717 | 96906 | MS51415-10 |
| 99 | 25 | | 15634 | 130717b4 |
| 99 | 26 | 4730-00-972-8773 | 00624 | 2031-a-6S |
| 99 | 27 | 4730-00-019-2067 | 96906 | MS51953-49 |
| 99 | 23 | | 77683 | 30077C029 |
| 99 | 29 | | 59838 | DPS-40 406A |
| 99 | 30 | 5305-00-068-0511 | 30204 | 318215Hn38C125N |
| 99 | 31 | 5310-01-2183-7137 | 96906 | MS51415-7 |
| 99 | 32 | 5330-00-764-6599 | 78500 | A1805D134 |
| 99 | 33 | 5305-00-933-7446 | 96906 | MS1699,-72 |
| 100 | 1 | 5330-01-405-3219 | 1S554 | 59585133 |
| 100 | 2 | 5310-01-266-4641 | 96906 | MS51412-9 |
| 100 | 3 | 5310-01-216-7390 | 96906 | MS51415-9 |
| 100 | 4 | 5305-00-071-2070 | 80204 | 318213tO5CC175N |
| 101 | 1 | | 14120 | M45-2695 |
| 101 | 2 | 5365-01-406-9133 | 14129 | 9005475-0058 |
| 101 | 3 | 5330-00-250-9633 | 14122 | 9004201-6200 |

CROSS REFERENCE INDEXES

| FIG. | ITEM | FIGURE AND ITEM NUMBER INDEX STOCK NUMBER | CAGEC | PART NUMBER |
|------|------|--|-------|---------------|
| 101 | 4 | | 14120 | 9800174-1 |
| 101 | 4 | | 14120 | 9800174-2 |
| 101 | 4 | | 14120 | 9800174-3 |
| 101 | 4 | | 14120 | 9800174-4 |
| 101 | 4 | | 14120 | 9800174-5 |
| 101 | 5 | 5360-00-253-3340 | 99166 | 9800966 |
| 101 | 6 | 5340-01-316-5236 | 14120 | 9300965 |
| 101 | 7 | | 14120 | 9005110-9000 |
| 101 | 8 | | 14120 | 4460333-0007 |
| 101 | 9 | | 14120 | 9004875-0100 |
| 101 | 10 | 5330-11-316-9593 | 14120 | 4460564 |
| 101 | 11 | 3110-01-315-8683 | 14120 | 93001465-3010 |
| 101 | 12 | 4323-01-345-8933 | 14120 | 4460418 |
| 101 | 13 | 5365-01-345-4600 | 14120 | 9006250-0162 |
| 101 | 14 | | 14120 | 9009625-0105 |
| 101 | 15 | | 14120 | 446C111 |
| 101 | 16 | 5310-01-345-4623 | 14120 | 9009s25-0108 |
| 101 | 17 | | 14120 | 4460583 |
| 101 | 18 | 5315-01-346-0236 | 14120 | 9004875-0113 |
| 101 | 19 | 5315-01-349-9314 | 14120 | 4460028 |
| 101 | 23 | | 14120 | 4460130 |
| 101 | 21 | | 14120 | 4460009 |
| 101 | 22 | 4320-01-346-0721 | 14120 | 4460650 |
| 101 | 23 | 5365-01-324-4470 | 14120 | 9006200-3281 |
| 101 | 24 | 5330-01-345-4564 | 14120 | 9008003-0121 |
| 101 | 25 | 5365-01-315-9132 | 14120 | 9006300-J137 |
| 101 | 26 | 3110-01-315-8675 | 14120 | 9001315-C0011 |
| 101 | 27 | 5305-01-437-2316 | 14120 | 9007510-3720 |
| 101 | 28 | 5305-01-407-2317 | 14120 | 9007510-4416 |
| 101 | 29 | | 14120 | 44605653 |
| 101 | 30 | 3120-01-345-4609 | 14120 | 4460320-3001 |
| 101 | 31 | | 14120 | 9004700-1206 |
| 101 | 32 | | 14120 | 4460162 |
| 101 | 33 | 3040-01-345-5773 | 14120 | 4460394 |
| 101 | 34 | 5315-01-346-0237 | 14120 | 9004820-4416 |
| 101 | 35 | 5315-01-346-0238 | 14120 | 9004700-2512 |
| 101 | 33 | | 14120 | 4460102 |
| 101 | 37 | 5315-01-346-0239 | 14120 | 9004700-1907 |
| 101 | 38 | | 14120 | 4510004-0345 |
| 101 | 39 | | 14120 | 4460635 |
| 101 | 40 | 5330-01-316-9592 | 14120 | 9004201-7500 |
| 101 | 41 | | 14120 | 3103319 |
| 101 | 42 | | 14123 | 3103375-0345 |
| 101 | 43 | 5365-01-406-9125 | 14120 | 4800155-0007 |
| 101 | 44 | | 14120 | 4460576 |
| 101 | 45 | 4820-01-316-2982 | 14120 | 4460547-0001 |
| 101 | 46 | 5330-01-317-1274 | 14120 | 9006110-0120 |
| 101 | 47 | 5330-01-380-7461 | 14120 | 9004100-0120 |
| 102 | 1 | 5305-01-348-3426 | 14120 | 9007200-3716 |
| 102 | 2 | | 14120 | 4460405 |
| 102 | 3 | 5315-01-346-0240 | 14120 | 9004800-1913 |

CROSS REFERENCE INDEXES

| FIG. | ITEM | FIGURE AND ITEM NUMBER INDEX STOCK NUMBER | CAGEC | PART NUMBER |
|------|------|--|-------|-----------------|
| 102 | 4 | 5313-01-407-1758 | 14120 | 9003561-3700 |
| 102 | 5 | 5310-01-407-1757 | 14120 | 9003535-3700 |
| 102 | 5 | | 14120 | 9006220-0131 |
| 102 | 7 | | 14120 | 4460302 |
| 102 | 8 | | 14120 | 4460303-0001 |
| 102 | 9 | 5360-01-316-7941 | 14120 | 4460164 |
| 102 | 10 | | 14120 | 4460548 |
| 102 | 11 | | 14120 | 9037175-3007 |
| 102 | 12 | 5365-01-361-6490 | 14120 | 9005100-5600 |
| 102 | 13 | 5305-01-407-1750 | 14120 | 9007276-0134 |
| 102 | 14 | | 14120 | 4460311 |
| 102 | 15 | | 14120 | 4460455-0004 |
| 102 | 16 | 5330-01-316-9597 | 14120 | 4460413 |
| 102 | 17 | 4310-01-345-2763 | 14120 | 8700067 |
| 102 | 18 | 5330-01-345-4574 | 14120 | 9004100-1310 |
| 102 | 19 | | 14120 | 4460648 |
| 102 | 20 | 3040-01-346-4035 | 14120 | 4460474 |
| 102 | 21 | | 14120 | 446045D-0002 |
| 102 | 22 | 5310-01-378-2201 | 14120 | 9003575-0033 |
| 102 | 23 | | 14120 | 90041C0-0210 |
| 102 | 24 | 5330-00-155-1999 | 14120 | 9004101-0140 |
| 102 | 25 | 5305-01-407-1764 | 14120 | 9007303-2512 |
| 102 | 25 | 5305-01-401-1759 | 14120 | 900730;-2532 |
| 102 | 27 | 5305-01-437-2314 | 14120 | 90072-3116 |
| 102 | 28 | | 14120 | 4460644 |
| 102 | 29 | 5330-01-407-2362 | 14120 | 4460655 |
| 102 | 30 | | 14120 | 9003301-0906 |
| 102 | 31 | 4320-01-314-4037 | 14120 | 4800054-0001 |
| 102 | 32 | | 14120 | 4800108-0001 |
| 102 | 33 | 5330-01-436-8224 | 14120 | 9004375-0023 |
| 102 | 34 | 5365-01-316-9150 | 14120 | 9700864 |
| 102 | 35 | 5330-01-345-4572 | 14120 | 9004375-00004 |
| 102 | 36 | | 14120 | 4460536 |
| 102 | 37 | 5305-01-348-3426 | 14120 | 9007203716 |
| 103 | 1 | | 1EA49 | MCV135A3323 |
| 103 | 2 | | 1EA49 | K04064 |
| 103 | 3 | | 1EA49 | MCV111A32C4 |
| 103 | 4 | 5935-01-336- 5396 | 77060 | 12013974 |
| 103 | 5 | 5999-01-319-7394 | 77060 | 12089335 |
| 103 | 6 | 5975-01-310-5011 | 77060 | 12015323 |
| 103 | 7 | 5333-01-328-4139 | ORN72 | K00829 |
| 103 | 8 | 5333-01-321-4140 | 1EA49 | K0630 |
| 103 | 9 | | 1EA49 | K08493 |
| 104 | 1 | | 01276 | LC0C820GGGO40"A |
| 104 | 2 | 4730-00-322-8457 | 96906 | MS5150OA6-6 |
| 104 | 3 | | 1S654 | 95101705 |
| 104 | 4 | | 01276 | 1C0015TGGG0800A |
| 104 | 5 | | 01275 | 2028-6-6S |
| 104 | 6 | 4730-00-231-3012 | 01276 | 2024-6-6S |
| 104 | 7 | 4730-00-230-8754 | 01276 | 2089-6-6S |
| 104 | 8 | | 63323 | 9211122 |

CROSS REFERENCE INDEXES

| FIG. | ITEM | FIGURE AND ITEM NUMBER INDEX STOCK NUMBER | CAGEC | PART NUMBER |
|------|------|--|--------|-----------------|
| 104 | 9 | 4730-00-812-7999 | 96936 | MS51504-A6 |
| 104 | 10 | | 01276 | 1C006975GG0240A |
| 134 | 11 | | 01276 | 1CO081ZGGG1520A |
| 104 | 12 | | 1S654 | 13025978 |
| 104 | 13 | 4730-00-926-8-949 | 96906 | MS51524A6 |
| 104 | 14 | | 1S654 | 13025945 |
| 104 | 15 | 4730-01-359-2381 | 01276 | GG108-NP-06-14 |
| 104 | 16 | 5330-01-198-8439 | 01275 | 22617-6 |
| 104 | 17 | | 15654 | 13025986 |
| 104 | 18 | | 1S654 | 13025960 |
| 104 | 19 | | 15654 | 10448751 |
| 104 | 23 | | 1SS54 | 10375376 |
| 104 | 21 | | 1S654 | 10375384 |
| 104 | 22 | 5310-01-234-9415 | 969056 | 1MS51412-5 |
| 104 | 23 | 5305-00-068-0509 | 20204 | 818218H025C125N |
| 104 | 24 | | 01276 | 2039-6-6S |
| 105 | 1 | | 01276 | 2085-16-16S |
| 105 | 2 | | 01276 | 2096-16S |
| 105 | 3 | 4733-03-314-7706 | 01275 | 2024-16-12S |
| 105 | 4 | | 01276 | FA7727KKK0500 |
| 105 | 5 | | 01276 | 2039-12-125 |
| 105 | 6 | | 1S654 | 10375392 |
| 105 | 7 | 5349-01-231-3916 | 53790 | DP3 |
| 105 | 7 | 54305-00-071-2510 | 96906 | 318218HO25C175N |
| 105 | 9 | 4730-01-204-780r- | 53793 | 3190PP |
| 105 | 10 | 4730-00-289-4912 | 96906 | MS51504-A1Z |
| 105 | 11 | 4730-01-024-0915 | 31276 | 203102-10-105 |
| 105 | 12 | 4730-00-497-6438 | 01276 | 2027-12-10S |
| 105 | 13 | | 1S654 | 13025018 |
| 105 | 14 | | 1S654 | 10375475 |
| 105 | 15 | 4730-01-359-4901 | 01276 | GG108-NP-10-22 |
| 105 | 16 | 5330-01-040-4772 | 00624 | 22617-10 |
| 105 | 17 | | 1S654 | 13025952 |
| 105 | 18 | 4730-00-202-84.9 | 96906 | MS51500-A12 |
| 106 | 1 | | 13174 | 549-FSO-ICX12 |
| 106 | 2 | 5330-01-174-4594 | 13174 | 710-FSO-12 |
| 106 | 3 | | 01276 | 1C0012JJJ0240A |
| 106 | 4 | | 25841 | 12-16C53X-; |
| 106 | 5 | 5330-00-804-5614 | 96906 | MS28778-16 |
| 106 | 6 | | 01276 | PA3234KKK0220 |
| 106 | 7 | | 01276 | FA8234KKK0240 |
| 106 | 8 | | 01276 | 2039-12-12S |
| 106 | 9 | 4730-01-204-7800 | 53790 | 3190PP |
| 106 | 10 | 5340-01-231-3916 | 53790 | DP 3 |
| 106 | 11 | 5305-00-071-2513 | 30204 | B1821Bt025C175N |
| 106 | 12 | | 1S654 | 1037522R |
| 106 | 13 | | 1SS54 | 10375236 |
| 106 | 14 | 4730-00-239-4912 | 96906 | MS51504-A12 |
| 106 | 15 | 4730-00-202-84s9 | 96936 | MS51500-A12 |
| 106 | 16 | | 1S654 | 13025994 |
| 106 | 17 | 5305-01-406-1207 | 1S654 | 96700398 |

CROSS REFERENCE INDEXES

| FIG. | ITEM | FIGURE AND ITEM NUMBER INDEX STOCK NUMBER | CAGEC | PART NUMBER |
|------|------|--|-------|-----------------|
| 106 | 18 | | 15S54 | 10433266 |
| 106 | 19 | 5330-00-579-3163 | 96906 | MS28775-214 |
| 106 | 20 | 4730-01-011-7736 | 96906 | MS51527-A12 |
| 106 | 21 | 5330-00-251-8839 | 78062 | B400PC13 |
| 106 | 22 | | 1S654 | 13026001 |
| 106 | 23 | 4730-00-231-3015 | 01255 | 2024-12-10I |
| 106 | 24 | | 01276 | 1C00820JJJ0280A |
| 106 | 25 | 4730-00-833-9315 | 96906 | MS51504-516 |
| 106 | 26 | | 01276 | FL1199MMM0330 |
| 106 | 27 | 4730-00-640-7236 | 96906 | MS51527A16 |
| 106 | 28 | 5330-00-804-5694 | 96906 | MS28778-16 |
| 106 | 29 | 4730-01-391-1368 | 96936 | MS51527A16S |
| 106 | 30 | 5330-00-804-5694 | 96906 | MS28778-16 |
| 106 | 31 | 4730-01-027-8261 | 01276 | 202702-12-10S |
| 106 | 32 | 5330-00-223-7196 | 01276 | 22617-12 |
| 106 | 33 | 4730-01-139-1585 | 96906 | MS51521-A10 |
| 106 | 34 | 4730-01-074-0907 | 96906 | MS51525A8-10 |
| 106 | 35 | 5330-00-285-9842 | 96906 | MS28778-10 |
| 106 | 36 | 5975-01-273-8133 | 96906 | MS3367-3 |
| 107 | 1 | | 13174 | 649-fSO-10X12 |
| 107 | 2 | 5333-01-174-4594 | 13174 | 710-FSO-12 |
| 107 | 3 | | 01276 | 1C0G812JJJ3342A |
| 107 | 4 | 47330-01-091-1368 | 96906 | MS51527A16S |
| 107 | 5 | 5330-00-804-5694 | 96906 | MS28778-16 |
| 107 | 6 | 4730-01-024-0915 | F1276 | 203102-10-10S |
| 107 | 7 | | 01276 | 221501-10-6S |
| 107 | 8 | | 01276 | 203102-6-6S |
| 107 | 9 | 4730-00-618-5372 | 96906 | MS51521A6 |
| 107 | 10 | 4730-01-173-9258 | 01276 | 221501-6-4S |
| 107 | 11 | 4730-01-139-1575 | 96906 | MS51521-A10 |
| 107 | 12 | 4730-01-074-0907 | 96906 | MS51525A8-10 |
| 107 | 13 | 5330-00-285-9842 | 96906 | MS28778-10 |
| 107 | 14 | 4730-00-840-7236 | 96906 | MS515Z7A16 |
| 107 | 15 | 5330-00-804-5694 | 96906 | M525778-16 |
| 107 | 16 | 4730-00-173-1881 | 96906 | .MS51525A12-16 |
| 107 | 17 | 5330-01-168-0885 | 01276 | 22617-16 |
| 107 | 18 | 4730-01-027-8261 | 01276 | 202702-12-10S |
| 107 | 19 | 5330-00-2Z8-7196 | 91275 | 22617-12 |
| 107 | 20 | | 01275 | 1C00920JJJ3350A |
| 107 | 21 | 4730-00-837-7073 | 96906 | MS51500A4-4S |
| 107 | 22 | | 01276 | 10C154EEE0620A |
| 107 | 23 | | 15654 | 130260(OJ |
| 107 | 24 | | 15654 | 13025994 |
| 107 | 25 | 4730-01-011-7736 | 96906 | MS51527-A12 |
| 107 | 26 | 5330-00-251-8839 | 78062 | 3400PC13 |
| 107 | 27 | 5305-01-406-1207 | 1S654 | 96700398 |
| 107 | 28 | | 1S654 | 10433266 |
| 107 | 29 | 5330-00-579-3163 | 96906 | MS2L775-214 |
| 107 | 30 | 4730-01-006-5107 | 01276 | 2083-4-45 |
| 107 | 31 | | OJVYI | QDAC-0250 |
| 107 | 32 | 4730-00-113-5466 | 01276 | 5602-4-45 |

CROSS REFERENCE INDEXES

| FIG. | ITEM | FIGURE AND ITEM NUMBER INDEX STOCK NUMBER | CAGEC | PART NUMBER |
|------|------|--|-------|------------------|
| 107 | 33 | 4730-00-202-8469 | 96906 | MS51500-A1Z |
| 107 | 34 | 4730-00-289-4912 | 96906 | MS51504-A12 |
| 107 | 35 | | 1S654 | 10375244 |
| 107 | 36 | | 1S654 | 10375251 |
| 107 | 37 | 4730-01-204-7800 | 53790 | 3190PP |
| 107 | 38 | 5340-01-231-3916 | 53790 | DP 3 |
| 107 | 39 | 5305-00-071-2510 | 80204 | B1821BH025CI75N |
| 107 | 40 | | 01276 | 2039-12-125 |
| 107 | 41 | | 01276 | FA8234KKK0580 |
| 107 | 42 | 4730-00-231-3015 | 01576 | 2024-12-10S |
| 107 | 43 | 4730-00-833-9315 | 96906 | MS51504-316 |
| 107 | 44 | | 01276 | FK1513MMM0210 |
| 103 | 1 | | 1S654 | 13071626 |
| 108 | 1 | | 1S654 | 13071583 |
| 108 | 2 | 5305-00-031-6729 | 96906 | MS24667-53 |
| 10o | 3 | | 1S5S4 | 59565036 |
| 106 | 4 | 5310-01-399-7981 | 1S654 | 59327841 |
| 108 | 5 | 5305-01-317-7400 | 10001 | 1533346 |
| 106 | b | 5310-01 -081 -1 284 | 96906 | MS35338-68 |
| 138 | 7 | 5305-01-406-1209 | 1S654 | 96711924 |
| 109 | 1 | | OURD7 | BMV 50 T.C.CM-CS |
| 109 | 2 | 5305-01-400-2149 | OURD7 | 9.045.311.140 |
| 109 | 3 | 5330-01-400-3751 | OURD7 | 9.636.003C037 |
| 109 | 4 | | OURD7 | 204.301.22.07 |
| 109 | 5 | 5330-01-400-3759 | OURD7 | 000.928.03032 |
| 109 | 6 | 5330-01-400-3752 | OURD7 | 000.963.09.10 |
| 109 | 7 | | OURD7 | 003.914.55.67 |
| 109 | 3 | | OURD7 | 204.300.31.92 |
| 109 | 9 | | OURD7 | 000.907.2050 |
| 109 | 9 | | OURD7 | 000.907.20.51 |
| 109 | 9 | | OURD7 | 000.907.12.52 |
| 109 | 9 | | OURD7 | 000.907.12.53 |
| 109 | 9 | | OURD7 | 000.907.12.54 |
| 109 | 10 | | OURD7 | 204.320.01840 |
| 109 | 11 | | OURD7 | 000.905.02.77 |
| 109 | 12 | | OURD7 | 000.924C73629 |
| 109 | 13 | | OURD7 | 204.301.21.12 |
| 109 | 14 | | OURD7 | 214.327.20.00 |
| 109 | 14 | | OURD7 | 214.327.20.01 |
| 109 | 14 | | OURD7 | 214.327.20102 |
| 109 | 14 | | OURD7 | 214.327.20.03 |
| 109 | 14 | | OURD7 | 214.327.20.04 |
| 109 | 14 | | OURD7 | 214.327.20.05 |
| 109 | 15 | | OURD7 | 9.509.000.813 |
| 109 | 16 | | OURD7 | ORIVE SHAFT |
| 109 | 17 | | OURD7 | 435.323.05.90 |
| 109 | 17 | | OURD7 | 435.320.05.92 |
| 109 | 17 | | OURD7 | 435.3200.3594 |
| 109 | 18 | | OURD7 | 418.32Z.07.90 |
| 109 | 19 | | OURD7 | 204.323.14.01 |
| 109 | 20 | | OURD7 | 9C048.341.095 |

CROSS REFERENCE INDEXES

| FIG. | ITEM | FIGURE AND ITEM NUMBER INDEX STOCK NUMBER | CAGEC | PART NUMBER |
|------|------|--|-------|--------------------------|
| 109 | 21 | | OURD7 | CENTRE PIVOT |
| 109 | 22 | | OURD7 | 9.456.622.296 |
| 109 | 23 | | OURD7 | 204.301.21.05 |
| 109 | 24 | 5360-01-400-2155 | OURD7 | 000.921.40.43 |
| 109 | 25 | | OURD7 | 000.914.54.02 |
| 109 | 25 | | OURD7 | 000.914.54.03 |
| 109 | 26 | | OURD7 | 204.323.08.11 |
| 109 | 27 | 5365-01-400-2152 | OURD7 | 9.148.C00,196 |
| 109 | 23 | 5305-01-403-2153 | OURD7 | 9.133.339.290 |
| 109 | 29 | 5305-31-400-2151 | OURD7 | 9.134.341.291 |
| 109 | 30 | | OURD7 | 204.340.22.10 |
| 109 | 31 | | OUPD7 | 9.441.059.373 |
| 109 | 32 | | OURD7 | TYPE PLATE |
| 110 | 1 | | OURD7 | 204.340.19.01 |
| 110 | 2 | | OURD7 | 9-148.010.156 |
| 110 | 3 | | OURD7 | 000.903.31.69 |
| 110 | 4 | 5333-01-400-3750 | OURD7 | 000.963.22.16 |
| 110 | 5 | | OURD7 | 500.343.51.10 |
| 110 | 6 | | OURD7 | 600.343.56.07 |
| 110 | 7 | | OURD7 | 003.921.15.19 |
| 110 | 8 | | OURD7 | 000.914O38e31 0013 |
| 110 | 9 | | OURD7 | VALVE PISTON 204 0013 |
| 110 | 10 | | OURD7 | VALVE SLEEVE 204 |
| 110 | 11 | | OURD7 | 204.341.32.02 |
| 110 | 12 | | OURD7 | 9.243.2.1140 |
| 110 | 13 | | OURD7 | 204.343.05.00 |
| 110 | 14 | | OURD7 | 000.903.31.95 |
| 110 | 15 | | OURD7 | 9.243.281.130 |
| 110 | 15 | 5305-01-403-2154 | OURD7 | 9.133.339.121 |
| 110 | 17 | 5305-01-400-2157 | OURD7 | 9.045.341.138 |
| 110 | 18 | | OURD7 | 600.340.55.03 |
| 110 | 19 | 5330-01-400-3753 | OURD7 | 000.963.01.07 |
| 1170 | 20 | | OURD7 | VALVE SLEEVE |
| 110 | 21 | | OURD7 | 9.5165.003.252 |
| 110 | 22 | | OURD7 | 000.92110.23 |
| 110 | 23 | | OURD7 | 9.289.033.003 |
| 110 | 23 | | OURD7 | 9.289.03.006 |
| 110 | 24 | | OURD7 | 600.343.55.02 |
| 110 | 25 | | OUPD7 | 600.345.40.00 |
| 110 | 26 | 5360-01-400-2155 | OURD7 | 000.921.16.41 |
| 110 | 27 | | OURD7 | 000.912.35.11 |
| 110 | 28 | 5305-01-400-2160 | OURD7 | 9.133.339.123 |
| 110 | 29 | | OURD7 | 272.345.04.05 |
| 110 | 30 | 5305-01-400-2158 | OURD7 | 9.0450.341.186 |
| 110 | 31 | 5330-01-400-3749 | OURD7 | 000.963.23.29 |
| 110 | 32 | 5333-01-423-2400 | OURD7 | 000.963.00.38 |
| 110 | 33 | | OURD7 | 204.341.20.01 |
| 110 | 34 | 5305-01-400-2159 | OURD7 | 9.04.59341.37 |
| 110 | 35 | | OURD7 | 000.903.70.47 |

CROSS REFERENCE INDEXES

| FIG. | ITEM | FIGURE AND ITEM NUMBER INDEX STOCK NUMBER | CAGEC | PART NUMBER |
|------|------|--|-------|--------------------------|
| 110 | 36 | | OURD7 | 204.300.03.01 |
| 110 | 37 | | OURD7 | 000.916.06.16 |
| 110 | 38 | | OURD7 | PORT PLATE HOUSI NG |
| 110 | 39 | | OURD7 | PORT PLATE |
| 110 | 40 | | OURD7 | 000.916.11.11 |
| 110 | 41 | | OURD7 | 000.906.02*35 |
| 110 | 42 | | OURD7 | 204.343.42.05 |
| 110 | 43 | 5315-01-400-1854 | OURD7 | 9.371.451.405 |
| 110 | 44 | | OURD7 | 272.343.38.23 |
| 110 | 45 | | OURD7 | 9.464.S21.25G |
| 111 | 1 | 5306-00-063-0513 | 18876 | PMS90727301-06 |
| 111 | 2 | 5310-01-223-0597 | 96906 | MS51415-5 0/123YP |
| 111 | 3 | | 59793 | LF BNHC11010B1. |
| 111 | 4 | 4330-01-436-1919 | 59793 | 4-246-500 RING |
| 111 | 5 | 5330-01-400-3757 | 59793 | 18 X 2.5 BU^A 0- |
| 111 | 6 | 5330-01-430-3754 | 59793 | 15 X 1.5 3UNA 0- |
| 111 | 7 | | 59793 | LF 11C H-AO |
| 111 | 6 | 5330-01-400-3773 | 59793 | 59 X 3 BUNA O-RI |
| 111 | 9 | 5330-01-413-3261 | 59793 | 305492 |
| 111 | 10 | | 59793 | LF 110 BOWL |
| 111 | 11 | 4330-01-330-949 | 59793 | 011ODO10BNHC RING |
| 111 | 12 | 5330-01-400-3756 | 59793 | 22 X 3.5 BUNA 0- |
| 112 | 1 | 4730-00-333-9315 | 96906 | M S51504A15 |
| 112 | 2 | 4730-00-449-7203 | OURD7 | 2081-20-163 |
| 112 | 3 | 4730-00-71-2621 | 96906 | MS51500816 |
| 112 | 4 | | 01275 | FL1199MM0M600 |
| 112 | 5 | | 01276 | 2C65-16-16S |
| 112 | 6 | | OJVY1 | CVHO5-1000N |
| 112 | 7 | 4730-00-833 -9315 | 96906 | MS515-04-816 |
| 112 | 3 | 4730-00-077-1009 | 96906 | MS51519A16 |
| 112 | 9 | | 1S654 | 10470417 |
| 112 | 10 | | 01276 | FK1513MMU'300 |
| 113 | 1 | 2930-01-400-6007 | 93480 | 65027 |
| 113 | 2 | 5305-00-050-9215 | 96936 | MS24667-52 |
| 113 | 3 | | 1S654 | 13072004 |
| 113 | 3 | | 1S654 | 13072012 |
| 113 | 4 | | 96905 | MS51412-27 |
| 113 | 5 | 5310-01-21-7137 | 969-6 | MS51415-7 |
| 113 | 6 | 5305-00-543-4372 | 80204 | B13218H338CO75N |
| 113 | 7 | | 77683 | 3005-34171 1/230nM302 |
| 114 | 1 | 3010-01-406-1914 | 0M7H9 | 154-1247M1/2a39M |
| 114 | 2 | 5365-01-400-2143 | 1M97 | 154-2710 |
| 114 | 3 | 5310-00-193-9766 | 10001 | 254023PC7 |
| 114 | 4 | 5330-01-400-3743 | 0M7H9 | C125.003 |

CROSS REFERENCE INDEXES

| FIG. | ITEM | FIGURE AND ITEM NUMBER INDEX STOCK NUMBER | CAGEC | PART NUMBER |
|------|------|--|--------|-------------|
| 114 | 5 | | OM7H9 | 154-2493 |
| 114 | 6 | | OM7H9 | C092.064 |
| 114 | 7 | | OM7H9 | 154-1758 |
| 114 | 8 | 3110-01-406-4012 | OM7H9 | 154-2327 |
| 114 | 9 | 5365-01-412-3527 | OM7H9 | 154-2464 |
| 114 | 10 | 3010-01-383-5203 | OM7H9 | 154-1912 |
| 114 | 11 | | OM7H9 | 154-2799 |
| 114 | 12 | | OM7H9 | 154-2672 |
| 114 | 13 | | OM7H'9 | 154-1683 |
| 114 | 14 | | OM7H9 | 154-2671 |
| 114 | 15 | | OM7H9 | 154-1556 |
| 114 | 11 | | OM7H9 | 154-1465 |
| 114 | 17 | | OM7H9 | 154-2308 |
| 114 | 18 | | OM7H9 | 154-3768 |
| 114 | 19 | | CM7H9 | 154-3956 |
| 114 | -2 | | OM7H9 | 154-1694 |
| 114 | 21 | | CM7H9 | 154-1582 |
| 114 | 22 | | OM7H9 | 154-2522 |
| 114 | 23 | | OM7H9 | 154-2678 |
| 114 | 24 | 5365-01-411-4465 | OM7H9 | 154-2450 |
| 114 | 25 | 5330-01-411-7933 | OM7H9 | 154-3206 |
| 114 | 2t | 5330-01-400-3742 | OM7H9 | C140.051 |
| 114 | 27 | 302C-01-381-4476 | OM7H9 | 154-1413 |
| 114 | 28 | | OM7H9 | 154-1459 |
| 114 | 29 | 5330-01-400-3742 | OM7H9 | C140.01 |
| 114 | 30 | | CM7H9 | 154-268C |
| 114 | 31 | | OM7H9 | 154-1469 |
| 114 | 32 | | OM7H9 | 154-1890 |
| 114 | 33 | | OM7H9 | 154-1414 |
| 114 | 34 | | OM7H9 | 154-2484 |
| 114 | 35 | | OM7H9 | 154-15'2 |
| 114 | 36 | | OM7H9 | 154-1694 |
| 114 | 37 | | OM7H9 | 154-1468 |
| 114 | 38 | | OM7H9 | 154-1554 |
| 114 | 39 | | OM7H9 | 154-3764 |
| 114 | 40 | | OM7H9 | 154-2304 |
| 114 | 41 | | OM7H9 | 154-1682 |
| 114 | 42 | | OM7H9 | 154-1690 |
| 114 | 43 | | OM7H9 | 154-2577 |
| 114 | 44 | | OM7H9 | 154-27?5 |
| 115 | 1 | | OM7H9 | 154-1831 |
| 115 | 2 | | OM7H9 | 154-2577 |
| 115 | 3 | | OM7H9 | 154-1691 |
| 115 | 4 | | OM7H9 | 154-2739 |
| 115 | 5 | | OM7H9 | C100.01 |
| 115 | 6 | | OM7H9 | 154-2303 |
| 115 | 7 | | OM7H-R | 154-1471 |
| 115 | 8 | | OM7H9 | 154-1694 |
| 115 | 9 | | OM7H9 | 154- 1594 |
| 115 | 10 | | OM7H9 | 154-3773 |
| 115 | 11 | | OM7H9 | 154-1558 |

CROSS REFERENCE INDEXES

| FIG. | ITEM | FIGURE AND ITEM NUMBER INDEX STOCK NUMBER | CAGEC | PART NUMBER |
|------|------|--|-------|------------------|
| 115 | 12 | | OM7H9 | 154-2484 |
| 115 | 13 | | OM7H9 | 154-1416 |
| 115 | 14 | 5330-01-400-3747 | OM7H9 | C140.05C |
| 115 | 15 | | OM7H9 | 15482232 |
| 115 | 16 | 2530-01-412-0267 | OM7H9 | 154-5969 |
| 115 | 17 | 2530-01-406-1917 | OM7H9 | 154-5967 |
| 115 | 19 | 5330-01-400-3746 | OM7H9 | C142.238 |
| 115 | 19 | 5330-01-400-3745 | OM7H9 | C165.C24 |
| 115 | 20 | | OM7H9 | 154-2916 |
| 115 | 21 | | OM7H9 | 154-1671 |
| 115 | 22 | | OM7H9 | 154-1457 |
| 115 | 23 | | OM7H9 | 24-035 |
| 115 | 24 | | OM7H9 | 15482610 |
| 115 | 25 | 5306-01-400-5777 | OM7H9 | 154-2522 |
| 115 | 26 | | OM7H9 | 11-027 |
| 115 | 27 | | OM7H9 | 154-2932 |
| 115 | 28 | | OM7H9 | 15482446 |
| 115 | 29 | | OM7H9 | 154-2489 |
| 115 | 30 | | OM7H9 | 154-2704 |
| 115 | 31 | | OM7H9 | 15481123 |
| 115 | 32 | | OM7H9 | 154-2459 |
| 115 | 33 | 3110-01-406-4019 | OM7H9 | 154-2312 |
| 115 | 34 | 5306-01-400-5782 | OM7H9 | 154-2504 |
| 115 | 35 | | OM7H9 | 154-5932 |
| 115 | 36 | 5330-01-400-3748 | OM7H9 | C140.022 |
| 115 | 37 | 5330-01-400-3758 | OM7H9 | C165.020 |
| 115 | 36 | 5330-01-400-3764 | OM7H9 | C142.156 |
| 115 | 39 | 5310-00-193-9766 | 1001 | 254023PC7 |
| 115 | 40 | 5365-01-400-2150 | 3M7H4 | 154-271? |
| 115 | 41 | 5306-01-400-5782 | OM7H9 | 154-25i4 |
| 115 | 42 | | OM7H9 | 154-2444 |
| 115 | 43 | 2815-01-406-1915 | OM7H9 | 154-3115 |
| 115 | 44 | | OM7H9 | 154B1L59 |
| 115 | 45 | 6680-01-406-1391 | OM7H9 | 154-3116 |
| 116 | 1 | 4720-01-366-9033 | 01276 | 1C000154EEE0960A |
| 116 | 2 | | 13174 | 849-FS-04X04 |
| 116 | 3 | 4730-00-542-5906 | 96906 | MS51510A4 |
| 116 | 4 | | 1S654 | 10375541 |
| 116 | 5 | 4730-01-406-9784 | 01276 | GG106-NP-304-04 |
| 116 | 6 | 5330-01-155-4277 | 01276 | 22617-4 |
| 116 | 7 | | 1S654 | 10375558 |
| 116 | 8 | | 1S654 | 10375533 |
| 116 | 9 | 4730-01-204-7800 | 53790 | 3190PP |
| 116 | 10 | | 15654 | 10375525 |
| 116 | 11 | 5340-01-231-3916 | 53790 | DP 3 |
| 116 | 12 | 5305-00-071-2510 | 80204 | B1821BHO25C175N |
| 116 | 13 | 4730-01-198-8621 | 01276 | 2039-4-4S |
| 117 | 1 | 4810-01-400-6017 | 1554 | L3035795 |
| 117 | 2 | | 77060 | 298 4576 |
| 117 | 3 | | 30052 | 85005030 |
| 117 | 4 | 4820-01-407-0711 | 30058 | 39610030 |

CROSS REFERENCE INDEXES

| FIG. | ITEM | FIGURE AND ITEM NUMBER INDEX STOCK NUMBER | CAGEC | PART NUMBER |
|------|------|--|-------|-----------------|
| 117 | 5 | 4820-01-250-5130 | 30058 | 85002136 |
| 117 | 6 | | 30058 | 60118 91 |
| 117 | 7 | | 30058 | 60480015 |
| 117 | 8 | 5330-01-400-3760 | 30058 | 60480014 |
| 117 | 9 | | 30058 | 30102015 |
| 117 | 10 | | 96906 | MS28775-014 |
| 117 | 11 | 5330-00-618-5361 | 96906 | MS28775-015 |
| 117 | 12 | 5310-01-401-3704 | 1S654 | 10447126 |
| 117 | 13 | | 77060 | R-64496-J8 |
| 117 | 14 | | 77060 | 12065249 |
| 117 | 15 | 5975-01-226-3078 | 77060 | 120102-3 |
| 117 | 16 | 5940-01-347-6141 | 77060 | 1207 7412 |
| 117 | 17 | 5935-01-406-38032 | 77060 | 1206 5172 |
| 117 | 1 | | 1S654 | 13071634 |
| 118 | 1 | | 1S654 | 13071642 |
| 118 | 2 | 5305-00-071-2057 | 80234 | B1821BH044C200J |
| 118 | 3 | 5310-01-399-0159 | 96906 | MS51415-12 |
| 119 | 1 | 5305-00-071-2057 | 80204 | a1821BHC44C200N |
| 119 | 2 | 5310-01-401-3695 | 1S654 | 59995126 |
| 119 | 3 | | 1S654 | 10390045 |
| 119 | 4 | 3120-01-330-6973 | 1S654 | 10351018 |
| 119F | 5 | 5305-01-400-2764 | 88911 | LE871614212 |
| 120 | 1 | | 1S654 | 10348647 |
| 120 | 2 | 3120-01-406-4099 | 1S654 | 10447894 |
| 120 | 3 | | 1S654 | 10352235 |
| 120 | 5 | 5305-01-339-3923 | 96906 | MS51023-137 |
| 120 | 6 | | 1654 | 10447951 |
| 120 | 7 | 4730-00-050-4208 | 96906 | MS15003-1 |
| 120 | 8 | | 13654 | 13071659 |
| 120 | 9 | | 1554 | 13071675 |
| 120 | 10 | | 96906 | MS51415-11 |
| 120 | 11 | 5305-00-762-6041 | 30204 | B13218H075F250N |
| 120 | 12 | | 1S654 | 13071667 |
| 121 | 1 | 3040-01-430-3139 | 1S654 | 13054457 |
| 121 | 2 | | 08481 | 74292 |
| 121 | 3 | 5330-01-400-1856 | 05262 | 13/GO1-191 |
| 121 | 4 | | 19207 | DS-3000 |
| 121 | 5 | | 3½441 | 74293 |
| 121 | 6 | | ,8431 | 5C107 |
| 121 | 7 | | 77308 | PRP-5d6-153 |
| 121 | 8 | 5330-01-400G-1858 | 5262 | 13/673-236 |
| 121 | 9 | | 77308 | PRP-568-235 |
| 121 | 10 | | 05262 | 4G595 |
| 122 | 1 | | 05411 | 852HS |
| 122 | 2 | 2530-01-330-9509 | 25337 | 84711C |
| 122 | 3 | | 1S354 | 13032842 |
| 123 | 1 | 5310-01-236-1717 | 96906 | M 551415-10 |
| 123 | 2 | 5305-00-724-7223 | 80204 | 81521EHC63C225N |
| 123 | 3 | 2530-01-400-6011 | 1S654 | 13071618 |
| 123 | 4 | 3110-00-1 0-3121 | 60033 | 6454 |

CROSS REFERENCE INDEXES

| FIG. | ITEM | FIGURE AND ITEM NUMBER INDEX STOCK NUMBER | CAGEC | PART NUMBER |
|------|------|--|--------|------------------|
| 123 | 5 | 3040-01-406-0329 | 15654 | 13005178 |
| 123 | 6 | 4730-00-050-4208 | 96906 | MS150C3-1 |
| 123 | 7 | 5330-01-400-3761 | 01212 | 417254 |
| 123 | 8 | 3110-00-100-0504 | 60435 | 6420 |
| 123 | 9 | 5315-01-401-3696 | 13654 | 96700737 |
| 123 | 10 | 3110-00-100-3077 | 60037 | 6386 |
| 123 | 11 | 5310-00-514-7724 | 52676 | W13 |
| 123 | 12 | 5330-01-406-2539 | 01212 | 416892 |
| 123 | 13 | 5310-00-185-6346 | 2383 | N-13 |
| 123 | 14 | 5310-01-405-9917 | 15654 | 10435998 |
| 123 | 15 | 3110-01-406-494d | 6093 | 6S320 |
| 124 | 1 | | 1S654 | 13009212 |
| 124 | 2 | | 15554 | 95377459 |
| 124 | 3 | 5307-01-403 -2760 | 1 5654 | 10348522 |
| 125 | 1 | 5306-01-400-2766 | A,0871 | FT1012 |
| 125 | 2 | 2530-01-406-1918 | OSV43 | MRC 779 |
| 125 | 3 | | A0871 | FT1335A |
| 125 | 4 | | A0371 | FT1335 |
| 125 | 5 | 5315-01-401-3697 | 15654 | 12965687 |
| 125 | 6 | 5310-01-407-2836 | 1S654 | 12965695 |
| 125 | 7 | 5310-01-407-2806 | Ali871 | FT1029 |
| 126 | 1 | | 1S54 | 13063078 |
| 127 | 1 | | 15654 | 13071931 |
| 127 | 2 | 5305-00-543-2866 | BC204 | B1821BH038C250N |
| 127 | 3 | | 15654 | 13071949 |
| 127 | 4 | | 1SS54 | 13009253 |
| 127 | 5 | 5310-31-218-7137 | 9S906 | MS51415-7 |
| 127 | 6 | 53G5-00-068-0510 | 80234 | 3 18218H038C100N |
| 127 | 7 | 4730-00-172-002 5 | 96906 | MS150C3-3 |
| 127 | 8 | 3120-01-406-4246 | 56644 | HCOM-24 |
| 127 | 9 | | 15654 | 13071915 |
| 127 | 10 | 5310-00-014-5855 | 01599 | ZLINE-066 |
| 127 | 11 | | 15654 | 13077330 |
| 127 | 12 | 5305-00-068-0510 | C20C4 | 8 1821SH038C100N |
| 127 | 13 | 5310-01-399-7991 | 15S54 | 59327841 |
| 128 | 1 | | 01599 | OK-13 |
| 128 | 2 | 5310-01-130-9065 | 50330 | 34017-14-A8 |
| 128 | 3 | 5310-00-773-7618 | 96936 | MS15795-814 |
| | | | | 5) |
| 128 | 4 | | OAMX8 | 31 WLFS 1032 (C7 |
| 128 | 5 | | 72512 | 4555 |
| 128 | 6 | | 15654 | 13076738 |
| | | | | 5) |
| 128 | 7 | 5305-31-406-1649 | OAMX | 31 WLFS 3816 (.7 |
| 128 | | | 1S654 | 13075262 |
| 128 | | | IS654 | 13075270 |
| 128 | 9 | | 80313 | 218 |
| 128 | 13 | | 15654 | 95917464 |
| 128 | 11 | | 1S654 | 13076632 |
| 128 | 11 | | 1S654 | 13077102 |
| 128 | 12 | | 1S654 | 13076690 |

CROSS REFERENCE INDEXES

| FIG. | ITEM | FIGURE AND ITEM NUMBER INDEX STOCK NUMBER | CAGEC | PART NUMBER |
|------|------|--|--------|------------------|
| 128 | 13 | 5310-00-761-6882 | 96906 | MS51967-2 |
| 128 | 14 | 5310-00-166-8341 | 82465 | 31WLF51618 |
| 128 | 15 | | 15654 | 59446765 |
| 128 | 16 | | 1S654 | 13071527 |
| | | | .00) | |
| 128 | 17 | | OAMX3 | 31 WLFS 51618 (1 |
| 129 | 1 | | 15654 | 13072384 |
| 129 | 2 | 5305-00-050-9215 | 96906 | MS24667-52 |
| 129 | 3 | | 1S654 | 13072392 |
| 129 | 4 | | 1S654 | 10424190 |
| 129 | 5 | 5315-00-017-9252 | 96906 | MS24665-136 |
| 130 | 1 | 5305-00-0 1-6729 | 96936 | MS24667-53 |
| 130 | 2 | | 1654 | 13073945 |
| 130 | 3 | | 94223 | 099-253 |
| 130 | 4 | | 96906 | MS51492-69 |
| 130 | 5 | | 1S654 | 13073952 |
| 130 | 6 | | 1S654 | 13080049 |
| 130 | 6 | | 1S654 | 130380056 |
| | | | | 0) |
| 130 | 7 | 5306-01-406-1655 | OCAMX3 | 31 WLFS 1420 (C5 |
| 130 | 8 | 5305-00-081-6729 | 96906 | MS24657-53 |
| 130 | 9 | | 1S654 | 13078464 |
| 130 | 10 | | 1S654 | 95239835 |
| 130 | 11 | | 1S654 | 13080023 |
| 130 | 12 | | 1S654 | 1307D982 |
| 130 | 13 | 5310-00-809-4058 | 96906 | MS27183-10 |
| 130 | 14 | 5305-00-068-7837 | 80204 | 318213H025C063N |
| 130 | 15 | | 1S654 | 12957098 |
| 130 | 1 | | 1S654 | 12957136 |
| 130 | 17 | | 1S654 | 12957155 |
| 130 | 18 | | 1S654 | 12957148 |
| 130 | 19 | 5310-01-399-7981 | 15654 | 59327841 |
| 130 | 20 | 5310-01-218-7137 | 96906 | MS51415-7 |
| 130 | 21 | | 96906 | MS51412-27 |
| 130 | 22 | | 1S654 | 12957510 |
| 130 | 23 | 5310-00-275-9310 | 96906 | MS35649-83 |
| 130 | 24 | 5310-01-253-1618 | 96906 | MS51412-18 |
| 130 | 25 | 5340-01-400-1851 | 1S654 | 13072020 |
| 130 | 26 | | 1S654 | 12957171 |
| 130 | 27 | | 1S654 | 12957189 |
| 130 | 28 | 5310-01-399-7981 | 15654 | 59327841 |
| 130 | 29 | 5310-01-21S-7137 | 96906 | M551415-7 |
| 130 | 30 | | 96906 | MS51412-39 |
| 131 | 1 | | 1S654 | 13022280 |
| 131 | 2 | | 1S654 | 13081625 |
| 131 | 3 | | 1S654 | 95239885 |
| 131 | 4 | | 1S654 | 13080C23 |
| 131 | 5 | | 1S654 | 13070982 |
| 131 | 6 | 5310-00-809-4058 | 96906 | MS27183-10 |
| 131 | 7 | 5305-30-08-7 6837 | 83204 | B1821BHO25C063N |
| 131 | 3 | | 1S654 | 13073986 |

CROSS REFERENCE INDEXES

| FIG. | ITEM | FIGURE AND ITEM NUMBER INDEX STOCK NUMBER | CAGEC | PART NUMBER |
|------|------|--|--------|------------------------|
| 131 | 8 | | 1S654 | 13073994 |
| 131 | 9 | 5305-01-406-1653 | OAMX3 | 31 WLFS 1420 (C3 8) |
| 131 | 10 | | 1S654 | 13073960 |
| 131 | 10 | | 1S654 | 13073978 |
| 131 | 11 | | 1S654 | 13082466 |
| 131 | 12 | | 1S654 | 13131909 |
| 131 | 13 | 5310-00-773-7618 | 96905 | MS15795-814 |
| 131 | 14 | 5310-01-213-7137 | 96906 | MS51415-7 |
| 131 | 15 | 5305-00-543-4372 | 80204 | B1821BH038C075N |
| 131 | 16 | | 1S654 | 13082474 |
| 131 | 17 | | 15654 | 13022298 |
| 131 | 18 | | 1S654 | 13022272 |
| 132 | 1 | | 1S654 | 13074000 |
| 132 | 2 | 5310-01-234-9415 | 96906 | MS51412-5 |
| 132 | 3 | 5310-01-228-0597 | 96906 | MS51415-5 |
| 132 | 4 | 5305-00-071-2506 | 80204 | B1821BH025C050N |
| 132 | 5 | 5310-00-997-1888 | 969506 | MS35649-2252 |
| 132 | 6 | 5305-00-225-3843 | 80204 | B1821BH025C1001N |
| 132 | 7 | | 1S654 | 13074018 |
| 132 | 8 | | 15654 | 13079769 |
| 132 | 9 | 5305-00-050-9215 | 96906 | MS24667-52 |
| 132 | 10 | | 1S654 | 13079744 |
| 132 | 11 | 5305-01-406-1649 | OAMX3 | 31 WLFS 3816 (C7 5) |
| 132 | 12 | | 15654 | 12957072 |
| 132 | 13 | | 15654 | 13074026 |
| 132 | 14 | 5305- 00-068-0508 | 80204 | 31821BH025CO75N |
| 132 | 15 | | 1S654 | 13079512 |
| 132 | 16 | | 1S654 | 95239885 |
| 132 | 17 | | 1S654 | 13080023 |
| 132 | 18 | | 1S654 | 13070982 |
| 132 | 19 | 5310-00-809-4058 | 96906 | MS27183-10 |
| 132 | 20 | 5305-00-068-7837 | 10204 | 5 1821BHO25C063N |
| 132 | 21 | | 1S654 | 59537266 |
| 132 | 22 | 5305-00-732-0511 | 80204 | 31821BH050C113N |
| 132 | 23 | | 1S654 | 59565036 |
| 132 | 24 | 5310-01-399-7931 | 1S654 | 59327841 |
| 132 | 25 | 5305-00-732-0512 | 60204 | B13218H050C075N |
| 132 | 26 | 5310-01-266-4641 | 96906 | MS51412-9 |
| 132 | 27 | | 1S654 | 13074083 |
| 132 | 28 | | 1S654 | 13073929 |
| 132 | 29 | 5305-00-081-6729 | 96906 | MS24667-53 |
| 132 | 30 | | 1S654 | 13073242 |
| 132 | 31 | 5305-00-543-4372 | 80204 | B 18218H038C075N |
| 132 | 32 | | 1S654 | 12957080 |
| 132 | 33 | | 1S654 | 13074C59 |
| 132 | 34 | 5306-01-406-1655 | OAMX8 | 31 WLFS 1420 (.5 0) |
| 132 | 35 | 5310-00-275-9310 | 96906 | MS35549-83 |
| 132 | 36 | 5310-01-253-1618 | 95906 | MS51412-18 |

CROSS REFERENCE INDEXES

| FIG. | ITEM | FIGURE AND ITEM NUMBER INDEX STOCK NUMBER | CAGEC | PART NUMBER |
|------|------|--|----------------|-----------------|
| 132 | 37 | | 1S654 | 13074042 |
| 132 | 33 | | 1S654 | 13074067 |
| 132 | 39 | | 96906 | MS51492-09 |
| 132 | 45 | | 94223 | 099-253 |
| 132 | 41 | | 1SS654 | 13074075 |
| 132 | 42 | | 1S654 | 13080049 |
| 132 | 42 | | 1S654 | 13080056 |
| 133 | 1 | | 94222 | 62-10-401-50 |
| 133 | 2 | | 94222 | 52-18-301-15 |
| 133 | 3 | 5310-00-167-0721 | 96906 | MS35333-41 |
| 133 | 4 | 5310-00-853-9335 | 90906 | MS35691-13 |
| 133 | 5 | 5305-01-006-2052 | 96906 | MS51849-65 |
| 133 | 6 | | 94222 | 52-44-402-15 |
| 133 | 7 | | 94222 | 62-15-401-18 |
| 133 | 6 | | 94222 | 62-16-401-18 |
| 133 | 9 | | 94222 | 62-13-401-52 |
| 133 | 10 | | 94222 | 62-43-401-17 |
| 133 | 11 | | 94222 | 62-0-12036-52 |
| 133 | 12 | | 94222 | 62-14-402-24 |
| 133 | 13 | | 94222 | 62-42-401-52 |
| 133 | 14 | | 94222 | 62-14-401-24 |
| 133 | 15 | | 94222 | b2-45-401-15 |
| 134 | 1 | | 1S654 | 13074182 |
| 134 | 2 | 5305-31-406-632Z7 | CAMX8 | 31WLB3S516(.50) |
| 134 | 3 | | 1S654 | 13073721 |
| 134 | 4 | | 1S654 | 13073739 |
| 134 | 4 | | 15654 | 13073747 |
| 134 | 5 | | 96906 | MS51412-27 |
| 134 | 6 | 5310-31-218-7137 | 96906 | MS51415-7 |
| 134 | 7 | 5305-00-068-0510 | 830204 | B1821BH038C100N |
| 135 | 1 | | 72962 | 21NU-0d3 |
| 135 | 2 | | 1S654 | 595372b6 |
| 135 | 3 | | 1S654 | 13376559 |
| 135 | 3 | | 1S654 | 13076567 |
| 135 | 4 | 5305-00-071-2079 | 80204 | 318218HC50C400N |
| 135 | 5 | 5305-00-071-1783 | 80204 | 81321BH050C425N |
| 135 | S | | 1S654 | 59565036 |
| 135 | 7 | 5305-00-068-0511 | 80204 | 818213H038C125N |
| 135 | 8 | 5310-01-399-7981 | 1S654 | 59327841 |
| 135 | 9 | | 1S654 | 13072822 |
| 135 | 10 | 5305-00-068-0510 | 80204 | B18218H038C100N |
| 135 | 11 | | 1S654 | 13072830 |
| 136 | 1 | | 1S654 | 13073663 |
| 136 | 2 | 5310-01-401-3698 | 1S654 | 59327833 |
| 136 | 3 | 5310-01-024-7559 | 1S654 | 95931234 |
| 135 | 4 | 5305-00-071-2069 | 30204 | 81821BH050C150N |
| 136 | 5 | | 1S654 | 13073571 |
| 136 | 6 | 5305-00-821-3869 | 80204 | 818218H03C175N |
| 136 | 7 | | 96906 | MS51412-27 |
| 136 | 5 | 5310-00-044-6477 | 96906 | MS51412-25 |
| 136 | 9 | 5306-00-226-4829 5302;4 | 31821H031C125N | |

CROSS REFERENCE INDEXES

| FIG. | ITEM | FIGURE AND ITEM NUMBER INDEX STOCK NUMBER | CAGEC | PART NUMBER |
|------|------|--|--------|-------------------|
| 136 | 10 | 5305-01-406-5449 | 8B911 | LE1091217530 |
| 136 | 11 | 5310-01-216-7390 | 96936 | MS51415-9 |
| 136 | 12 | 5310-01-266-4641 | 96905 | MS51412-9 |
| 136 | 13 | 5310-01-399-7981 | 1S654 | 59327841 |
| 136 | 14 | 5310-01-218-7137 | 96906 | MS51415-7 |
| 136 | 15 | 5305-00-846-5703 | 1S654 | B1821BH03BC300N |
| 136 | 16 | 2540-01-400-3451 | 1S654 | 13073713 |
| 136 | 17 | | 1S554 | 10463875 |
| 136 | 18 | 5306-00-2Z6-4327 | 80204 | B1821BHO31C100N |
| 136 | 19 | | 1S654 | 13073689 |
| 136 | 20 | | 1S654 | 13073655 |
| 136 | 21 | | 1SS54 | 13073597 |
| 137 | 1 | | 1S654 | 13075221 |
| 137 | 2 | 5305-00-543-4372 | 80204 | a1821BHC3EC075N |
| 137 | 3 | 5310-01-218-7137 | 96936 | MS51415-7 |
| 137 | 4 | | 96906 | MS51412-27 |
| 137 | 5 | 5305-00-068-0510 | 80204 | 31821LH038C100N |
| 137 | 6 | 5310-01-40L-3469 | 1S654 | 59327833 |
| 137 | 7 | 5310-00-044-6477 | 96906 | MS51412-25 |
| 137 | 8 | 5306-00-226-4835 | 80204 | 81821BHO31C250N |
| 137 | 9 | | 1S654 | 13074190 |
| 138 | 1 | | 1S654 | 13074430 |
| 138 | 1 | | 1SS54 | 13074443 |
| 138 | 2 | 5305-00-068-0511 | 80204 | 81821BH038C125N |
| 138 | 3 | | 1S654 | 12939674 |
| 138 | 4 | | 1S654 | 59565036 |
| 138 | 5 | 5310-01-399-7981 | 1S654 | 59327841 |
| 136 | 6 | 5305- 00- 724-7221 | 80204 | B182iBRHr163C175N |
| 138 | 7 | 5310-01-401-3679 | 1S654 | 59565044 |
| 138 | 8 | | 1S554 | 13074299 |
| 138 | 3 | | 1S654 | 13074307 |
| 138 | 9 | 5315- 31-400-1 857 | 65529 | 207 |
| 133 | 10 | | 01599 | DK-7 |
| 138 | 11 | 5310-00-166-3341 | 82465 | 31WLF51618 |
| 139 | 1 | | 1S654 | 13018312 |
| 139 | 2 | | 09704 | 149523-168168 |
| 139 | 3 | | 09704 | 149524-163168 |
| 139 | 4 | | 09704 | 101566-168168 |
| 139 | 4 | | 09704 | 101567-168168 |
| 139 | 5 | | '29734 | 501447 |
| 139 | 6 | 5310-00-044-6477 | 096906 | MS51412-25 |
| 139 | 7 | | 096906 | MS17a2Z-5C |
| 139 | | 5306-01-040-2039 | 097014 | 707195 |
| 139 | 9 | 5310-00-834-8732 | 096906 | MS35691-33 |
| 139 | 10 | | 09704 | 501445 |
| 139 | 10 | | 09704 | 501446 |
| 139 | 11 | 5306-00-226-4833 | 80204 | B3d21BHOIC200N |
| 139 | 12 | 5310-00-166-8341 | 82455 | 31WLF513 I |
| 139 | 13 | 2540-00-342-0699 | 09704 | 100021 |
| 139 | 14 | 2540-01-342-6576 | 09704 | 100705 |
| 139 | 15 | | 09704 | 316031 |

CROSS REFERENCE INDEXES

| FIG. | ITEM | FIGURE AND ITEM NUMBER INDEX STOCK NUMBER | CAGEC | PART NUMBER |
|------|------|--|--------|-----------------|
| 139 | 16 | 5310-01-065-6759 | 72962 | 21NE-040 |
| 139 | 17 | 5305-00-732-0512 | 83204 | 81821BH050C075N |
| 140 | 1 | | 1S654 | 13073051 |
| 140 | 2 | | 1S654 | 59565036 |
| 140 | 3 | 5310-01-399-7981 | 15654 | 59327841 |
| 140 | 4 | 2590-00-473-6331 | 078653 | C21452 |
| 140 | 5 | 5340-00-968-4060 | 19207 | 8690527 |
| 140 | 6 | 5305-00-068-0511 | 80204 | B18213H033C125N |
| 141 | 1 | 5306-00-226-4825 | 80205 | 31d21BH331C375N |
| 141 | 2 | 5310-00-044-6477 | 96905 | M551412-25 |
| 141 | 3 | 5310-01-401-3698 | 1S654 | 59327633 |
| 141 | 4 | | 1S654 | 13076245 |
| 141 | 5 | | 19207 | 13229E8016 |
| 141 | 6 | 5340-31-122-5612 | 98338 | 21098W |
| 141 | 7 | | 1S654 | 1307,278 |
| 141 | 3 | | 56357 | M32AS832-12Z |
| 142 | 1 | 3895-01-437-1856 | 1S654 | 10497642 |
| 142 | 2 | | 0L724 | 20062-006A |
| 142 | 3 | | 0L724 | 91010-027 |
| 142 | 4 | | 82247 | 8004 |
| 142 | 5 | | 0L724 | 20087-006A |
| 142 | 6 | | 3L724 | 91005-032 |
| 142 | 7 | | 0L724 | 20083-000 |
| 142 | .8 | | 62247 | NO. 31 - GUNJET |
| 142 | 9 | | 82247 | 7490 |
| 142 | 10 | | 82247 | 9062 |
| 142 | 11 | | 82247 | 9033-INP |
| 142 | 12 | | 82247 | 9034-1-IZP |
| 142 | 13 | 5305-01-400-2753 | 62247 | 9034-2-IZP |
| 142 | 14 | 5330-01-400-3739 | 82247 | 7487-1-TEF |
| 142 | 15 | 5306-01-400-2756 | 82247 | 7485-NP |
| 142 | 16 | 5310-01-400-2754 | 82247 | 9035 |
| 142 | 17 | 5310-01-406-0015 | 82247 | 9036 |
| 142 | 18 | 4730-01-268-2394 | 65459 | 519-2274 |
| 142 | 19 | | 01276 | 1C00812EEE3000A |
| 142 | 20 | 4730-00-837-7073 | 96936 | MS51503A4-4S |
| 142 | 21 | 4730-00-977-0709 | 91561 | SM-252-4FP |
| 142 | 22 | | 1S654 | 13075288 |
| 143 | 1 | | 2M554 | SMV |
| 143 | 2 | | 15654 | 13095731 |
| 143 | 3 | 5310-00-809-4058 | 96906 | MS27183-10 |
| 143 | 4 | | 1S654 | 59327825 |
| 143 | 5 | | 15654 | 13095799 |
| 143 | 6 | 5305-00-068-0G503 | 80204 | 51821BHO25CO75N |
| 143 | 7 | 5305-00-253-5609 | 96906 | MSZ1318-13 |
| 143 | 8 | | 1S654 | 13075064 |
| 143 | 9 | | 1S654 | 13069943 |
| 143 | 10 | | 1S654 | 13069953 |
| 143 | 11 | | 1S654 | 13073887 |
| 143 | 12 | | 1S654 | 13069976 |
| 143 | 13 | | 1S654 | 13075718 |

CROSS REFERENCE INDEXES

| FIG. | ITEM | FIGURE AND ITEM NUMBER INDEX STOCK NUMBER | CAGEC | PART NUMBER |
|------|------|--|-------|-----------------|
| 143 | 14 | 9905-01-414-0065 | 1S654 | 13301335 |
| 143 | 15 | | 1S654 | 13069927 |
| 143 | 16 | | 1S654 | 13395773 |
| 143 | 17 | | 1S654 | 13069919 |
| 143 | 18 | | 1S654 | 13070131 |
| 143 | 19 | 9905-01-415-2521 | 1S654 | 13089669 |
| 143 | 20 | | 1S654 | 13019369 |
| 143 | 21 | | 1S654 | 13075072 |
| 144 | 1 | | 1S654 | 13080502 |
| 144 | 2 | 5305-00-253-5639 | 96906 | MS21319-13 |
| 144 | 3 | | 1S654 | 13070073 |
| 144 | 4 | | 1S654 | 10362234 |
| 144 | 5 | | 1S654 | 13074711 |
| 144 | 6 | | 1S654 | 13088604 |
| 144 | 7 | | 1S654 | 13083596 |
| 144 | 8 | | 1S654 | 13083586 |
| 144 | 9 | 5975-00-451-5001 | 96906 | MS3367-3-9 |
| 144 | 10 | | 1S654 | 1307004C |
| 144 | 11 | | 1S654 | 13070115 |
| 144 | 12 | 9905-01-414-0064 | 1S654 | 13070123 |
| 144 | 13 | 9905-01-415-412 9 | 1S654 | 13070099 |
| 144 | 14 | | 1S654 | 13075882 |
| 144 | 15 | | 1S654 | 13095706 |
| 144 | 16 | | 1S654 | 13075536 |
| 145 | 1 | 5305-00-253-5609 | 96906 | MS21318-13 |
| 145 | 2 | | 1S654 | 13082615 |
| 145 | 3 | | 1S654 | 13074505 |
| 145 | 4 | | 1S654 | 13074513 |
| 145 | 5 | | 1S654 | 13074497 |
| 145 | 6 | | 1S654 | 13074521 |
| 145 | 7 | | 1S654 | 13074552 |
| 146 | 1 | | 14120 | B81820-0790K |
| 146 | 2 | 5305-01-407-2321 | 14120 | B57135-32122 |
| 146 | 3 | 5310-01-407-3845 | 14123 | B57243-70827 |
| 146 | 4 | 5310-01-407-3843 | 14120 | B57243-71032 |
| 146 | 5 | 5305-01-407-2318 | 14120 | B57135-32579 |
| 146 | 6 | 5330-01-406-9126 | 14120 | B58920-10123 |
| 146 | 7 | | 14120 | B90600-87000 |
| 146 | 8 | | 14120 | B93000-16000 |
| 146 | 9 | 5310-01-214-7137 | 96906 | MS51415-7 |
| 146 | 10 | 5305-00-068-0511 | 80204 | B1821BH038C125N |
| 146 | 11 | 5330-00-585-6632 | 96906 | MS28775-143 |
| 147 | 1 | 4320-01-407-2943 | 1S654 | 13014741 |
| 147 | 2 | | 9G527 | 24300-635 |
| 147 | 2 | | 9G527 | 24300-643 |
| 147 | 3 | | 9G527 | 24300-637 |
| 147 | 4 | | 9G527 | 24300-660 |
| 147 | 5 | | 9G527 | 24300-656 |
| 147 | 6 | | 9G527 | 24303-250 |
| 147 | 7 | | 9G527 | 16026-518 |
| 147 | 8 | | 9G527 | 24383-322 |

CROSS REFERENCE INDEXES

| FIG. | ITEM | FIGURE AND ITEM NUMBER INDEX STOCK NUMBER | CAGEC | PART NUMBER |
|------|------|--|-------|-----------------|
| 147 | 9 | | 9G527 | 24500-616 |
| 147 | 10 | | 9G527 | 24383-318 |
| 147 | 11 | | 9G527 | 16028-512 |
| 147 | 12 | | 9G527 | 16007-513 |
| 147 | 13 | | 9G527 | 16103-112 |
| 147 | 14 | 5333-01-406-8429 | 9G527 | 16133-12 |
| 147 | 15 | | 9G527 | 16103-12 |
| 147 | 16 | | 9G527 | 16224-09 |
| 147 | 17 | | 9G527 | 15511-290 |
| 147 | 18 | | 7N269 | 16003-12-90 |
| 147 | 19 | | 9G527 | 16223-05 |
| 147 | 20 | | 7N259 | 16015-18-90 |
| 147 | 21 | | 9G527 | 15511-298 |
| 147 | 22 | | 9G527 | 24330-67 |
| 147 | 23 | | 9G527 | 24330-619 |
| 147 | 24 | | 9G527 | 32015-51 |
| 147 | 25 | | 9G527 | 32015-25 |
| 147 | 26 | 5313-01-407-4737 | 9G527 | 16048-35 |
| 147 | 27 | 5330-00-132-7803 | 9G527 | 16003-9-90 |
| 147 | 28 | | 9G527 | 16225-05 |
| 147 | 29 | | 9G527 | 24382-251 |
| 147 | 30 | | 9G527 | 24382-250 |
| 147 | 31 | | 9G527 | 24380-531 |
| 147 | 32 | | 9G527 | 24300-636 |
| 147 | 32 | | 9G527 | 24300-644 |
| 147 | 33 | | 9G527 | 24380-470 |
| 147 | 34 | | 9G527 | 20220-27 |
| 147 | 35 | | 9G527 | 20220-41 |
| 147 | 36 | 5310-01-313-8546 | 9G527 | 16045-106 |
| 147 | 37 | | 9G527 | 16136-610 |
| 147 | 38 | 5305-01-407-2734 | 9G527 | 16119-540 |
| 147 | 39 | | 9G527 | 15511-85 |
| 147 | 40 | 5305-01-407-2736 | 9G527 | 16119-542 |
| 147 | 41 | | 9G527 | 24300-37 |
| 147 | 42 | | 9G527 | 16006-7 |
| 147 | 43 | | 9G527 | 15147-112 |
| 148 | 1 | | 14120 | B21120-13500 |
| 148 | 2 | | 14120 | B30603-26000 |
| 148 | 3 | | 14120 | B31400-49000 |
| 148 | 4 | | 14120 | B31300-31000 |
| 148 | 5 | | 14120 | B58920-10147 |
| 148 | 5 | 5315-01-337-1159 | 14120 | B57310-21290 |
| 148 | 7 | | 14120 | B30206-90900 |
| 148 | 8 | 5365-01-387-0094 | 14120 | B57252-22975 |
| 148 | 9 | 5330-01-423-6672 | 14120 | B50210-50002 |
| 146 | 10 | | 14120 | B30700-40000 |
| 148 | 11 | 3130-01-407-6558 | 14120 | B21120-30121 |
| 148 | 12 | | 14120 | B31113-97000 |
| 148 | 13 | | 14120 | B31115-50000 |
| 148 | 14 | 5305-01-407-2315 | 14120 | B57135-42624 |
| 149 | 1 | 5306-00-226-4825 | 80205 | B1821BH031C075N |

CROSS REFERENCE INDEXES

| FIG. | ITEM | FIGURE AND ITEM NUMBER INDEX STOCK NUMBER | CAGEC | PART NUMBER |
|------|------|--|-------|-----------------|
| 149 | 2 | 5310-01-216-5697 | 96906 | MS51415-6 |
| 149 | 3 | 5310-00-809-4058 | 96906 | MS27183-10 |
| 149 | 4 | 5305-00-199-1536 | 30204 | B1821BH025C500N |
| 149 | 5 | 5365-01-217-4133 | 01276 | 9005948-8S |
| 149 | 6 | 5330-00-808-0794 | 96906 | MS28778-8 |
| 149 | 7 | | 1S654 | 13012152 |
| 149 | 8 | 5305-00-068-0510 | 80204 | B1821BH038C100N |
| 149 | 9 | 5310-01-218-7137 | 96906 | MS51415-7 |
| 149 | 10 | | 96906 | MS51412-27 |
| 149 | 11 | 5310-01-228-0597 | 96906 | MS51415-5 |
| 149 | 12 | | 1S654 | 59327825 |
| 149 | 13 | 530 5-00-050-9215 | 96906 | MS24667-52 |
| 149 | 14 | | 1S654 | 13072178 |
| 149 | 15 | 5310-01-399-7981 | 1SS54 | 59327841 |
| 149 | 16 | | 1S354 | 59565036 |
| 149 | 17 | 5305-00-081-6729 | 96906 | MS24667-53 |
| 149 | 18 | | 1S654 | 13131792 |
| 15C | 1 | 5305-00-068-0510 | 80204 | B1821BH038C100N |
| 15C | 2 | | 96906 | MS51412-27 |
| 150 | 3 | 5306-00-226-4825 | 80205 | B1821BH031C075N |
| 150 | 4 | 5310-01-216-5697 | 96906 | MS51415-6 |
| 150 | 5 | 5310-01-218-7137 | 96906 | MS51415-7 |
| 150 | 6 | | 1S654 | 13077847 |
| 150 | 7 | 5305-00-050-9215 | 96906 | MS24667-52 |
| 150 | 8 | | 1S654 | 13072178 |
| 150 | 9 | 5310-01-399-7981 | 1S654 | 59327841 |
| 150 | 10 | | 1S654 | 59565036 |
| 150 | 11 | 5305-00-081-6729 | 96906 | MS24667-53 |
| 150 | 12 | | 1S654 | 131317'32 |
| 151 | 1 | 5310-01-401-3698 | 1S654 | 59327833 |
| 151 | 2 | 5310-00-044-6477 | 96906 | MS51412-25 |
| 151 | 3 | | 1S654 | 13077838 |
| 151 | 4 | 5306-00-226-4325 | 80205 | B1821BH031C075N |
| 152 | 1 | 4730-01-400-2031 | 30053 | 85006310 |
| 152 | 2 | 5305-00-978-9384 | 96906 | MS16997-66 |
| 152 | 3 | | 30358 | 85006324 |
| 152 | 4 | | 30358 | 30102439 |
| 152 | 5 | | 30058 | 85002657 |
| 152 | 6 | | 30058 | 60480014 |
| 152 | 7 | 5330-00-584-1840 | 96906 | MS28775-014 |
| 152 | 8 | | 30058 | 60480015 |
| 152 | 9 | 5330-00-618-5361 | 96936 | MS26775-015 |
| 152 | 11 | | 30058 | 60118910 |
| 152 | 11 | 5330-01-400-1861 | 30058 | 60108465 |
| 152 | 12 | | 30058 | 85006325 |
| 152 | 13 | 4730-00-27B-3462 | 96906 | MS27769-2 |
| 152 | 14 | | 30056 | 62010018 |
| 152 | 15 | 4730-00-277-6324 | 96906 | MS27769-4 |
| 152 | 16 | 4820-01-316-8318 | 30058 | 86020001 |
| 152 | 17 | | 30058 | 60118910 |
| 152 | 18 | 5330-00-584-1840 | 96906 | MS28775-014 |

CROSS REFERENCE INDEXES

| FIG. | ITEM | FIGURE AND ITEM NUMBER INDEX STOCK NUMBER | CAGEC | PART NUMBER |
|------|------|--|-------|----------------------------|
| 152 | 19 | | 30058 | 60470014 |
| 152 | 20 | 4820-01-406-7476 | 30058 | 85002133 |
| 152 | 21 | | 30058 | 60470014 |
| 152 | 22 | 5330-00-534-1840 | 96906 | MS28775-014 |
| 152 | 23 | | 30058 | 50118912 |
| 152 | 24 | 2920-01-430-0331 | 30058 | 39670030 |
| 152 | 25 | 5310-00-891-1733 | 96906 | MS35691-38 |
| 152 | 26 | 4820-01-208-4353 | 30058 | 35002126 |
| 152 | 27 | 4810-01-400-6015 | 30058 | 85002335 |
| 152 | 20 | | 30058 | 60118910 |
| 152 | 29 | | 30053 | 60480016 |
| 152 | 30 | 5330-00-684-3419 | 96906 | MS28775-016 |
| 152 | 31 | | 30053 | 60480015 |
| 152 | 32 | 5330-00-618-5361 | 96906 | MS28775-015 |
| 152 | 33 | | 30058 | 60406014 |
| 152 | 34 | 5330-00-584-1840 | 96906 | MS28775-014 |
| 152 | 35 | | 30058 | 30102417 |
| 152 | 36 | 4730-00-278-2965 | 96906 | MS27769-3 |
| 152 | 37 | | 30058 | 61028070 |
| 152 | 38 | 4820-01-406-1920 | 30058 | 85002613 |
| 152 | 39 | | 30058 | 60480014 |
| 152 | 40 | 5330-00-534-1840 | 96906 | MS28775-014 |
| 152 | 41 | | 30058 | 60480015 |
| 152 | 42 | 5330-00-618-5361 | 96906 | MS28775-015 |
| 152 | 43 | | 30358 | 60118910 |
| 152 | 44 | 4810-01-406-0328 | 30058 | 85002355 |
| 152 | 45 | | 30058 | 60118910 |
| 152 | 46 | 5330-00-584-1840 | 96906 | MS28775-014 |
| 152 | 47 | | 30058 | 60470014 |
| 153 | 1 | 4310-01-406-8742 | 1S654 | 13076564 |
| 153 | 2 | | 07983 | MV5-R-2250-10A-S 0-12LA |
| 153 | 3 | | 07988 | 4023773 |
| 153 | 4 | 5310-00-809-4058 | 96906 | MS27183-10 |
| 153 | 5 | | 07988 | 40321150 |
| 153 | 6 | 5330-03-684-3420 | 96906 | MS28775-013 |
| 153 | 7 | 5330-00-702-5220 | 96906 | MS28775-117 |
| 153 | 8 | 5305-01-400-2161 | 07988 | 1011317 |
| 153 | 9 | 5310-01-228-0597 | 96906 | MS51415-5 |
| 153 | 10 | | 07983 | 6008800 |
| 153 | 11 | | 07988 | 4022061 |
| 153 | 12 | 5330-01-046-3300 | 81349 | M83461/1-012 |
| 153 | 13 | 5310-00-989-5953 | 96906 | MS35691-11 |
| 153 | 14 | | 07988 | 4014240 |
| 153 | 15 | | 07988 | 5010469 |
| 153 | 16 | | 07988 | 4011180 |
| 153 | 17 | 5330-00-618-5361 | 96906 | MS28775-015 |
| 153 | 18 | | 07988 | 4011170 |
| 153 | 19 | 5310-01-400-5781 | 07988 | 4011240 |
| 153 | 20 | | 07938 | 4011231 |
| 153 | 21 | | 07983 | 4015870 |

CROSS REFERENCE INDEXES

| FIG. | ITEM | FIGURE AND ITEM NUMBER INDEX STOCK NUMBER | CAGEC | PART NUMBER |
|------|------|--|-------|--------------|
| 153 | 22 | | 07988 | 4015880 |
| 153 | 23 | | 07988 | 4015650 |
| 153 | 24 | 5330-01-046-3300 | 81349 | M83461/1-012 |
| 153 | 25 | | 07988 | 4017110 |
| 153 | 26 | | 07988 | 6004100 |
| 153 | 27 | | 07988 | 4025350 |
| 153 | 28 | | 07988 | 6013132 |
| 153 | 29 | 5330-00-579-3153 | 96906 | MS28775-003 |
| 153 | 30 | 5330-00-251-8839 | 73062 | 8400PC13 |
| 153 | 31 | 5310-01-400-5760 | 07988 | 4017370 |
| 153 | 32 | 2920-01-325-5394 | 07988 | C04-12-LA |
| 153 | 33 | 5935-01-339-3227 | 77060 | 15300002 |
| 153 | 34 | 5940-01-340-0586 | 7706w | 12340559 |
| 153 | 35 | 5975-01-310-5011 | 77060 | 12015323 |
| 153 | 36 | 5340-01-332-6696 | 77063 | 1530 0014 |
| 153 | 37 | 5935-01-308-7866 | 77060 | 15300027 |
| 153 | 38 | 5940-01-347-6141 | 77060 | 1207 7412 |
| 153 | 39 | | 77060 | R-64496-10 |
| 154 | 1 | 4820-01-406-8739 | 1S654 | 12978458 |
| 154 | 2 | | 20977 | P202-2250 |
| 154 | 3 | | 20977 | 60340043 |
| 154 | 4 | | 20977 | 32601100 |
| 154 | 5 | | 20977 | 33003001 |
| 154 | 6 | | 20977 | 63800093 |
| 154 | 7 | | 20977 | 34101002 |
| 154 | 8 | | 20977 | 64500001 |
| 154 | 9 | 5330-01-024-4637 | 20977 | 60106032 |
| 154 | 10 | | 20977 | 30321000 |
| 154 | 11 | | 20977 | 33801009 |
| 154 | 12 | | 20977 | 31201005 |
| 154 | 13 | 5310-01-406-2685 | 20977 | 65103118 |
| 154 | 14 | | 20977 | 31901004 |
| 154 | 15 | | 20977 | 66300125 |
| 154 | 16 | | 20977 | 39901000 |
| 154 | 17 | | 20977 | 33801007 |
| 154 | 18 | 5305-01-406-0017 | 20977 | 65831450-C-B |
| 154 | 19 | | 20977 | 63130375 |
| 155 | 1 | 4820-31-406-8741 | 20977 | P207-2061 |
| 155 | 2 | | 20977 | 60840043 |
| 155 | 3 | | 20977 | 32601500 |
| 155 | 4 | | 20977 | 33005001 |
| 155 | 5 | | 23977 | 62309050 |
| 155 | 6 | | 20977 | 34101002 |
| 155 | 7 | | 20977 | 33801006 |
| 155 | 8 | 5330-01-024-4637 | 20977 | 60106032 |
| 155 | 9 | | 20977 | 30325000 |
| 155 | 10 | | 20977 | 31201005 |
| 155 | 11 | 5310-01-406-2685 | 20977 | 65103116 |
| 155 | 12 | | 20977 | 31901004 |
| 155 | 13 | | 20977 | 64500001 |
| 155 | 14 | | 20977 | 33801008 |

CROSS REFERENCE INDEXES

| FIG. | ITEM | FIGURE AND ITEM NUMBER INDEX STOCK NUMBER | CAGEC | PART NUMBER |
|------|------|--|-------|-------------------|
| 155 | 15 | | 20977 | 66300125 |
| 155 | 16 | | 20977 | 39901000 |
| 155 | 17 | 5305-01-405-9913 | 20977 | 65831550 |
| 155 | 18 | | 20977 | 53130375 |
| 156 | 1 | | 1S654 | 13075643 |
| 156 | 2 | | 07988 | 7109421 |
| 156 | 3 | | 07988 | 4081016 |
| 156 | 4 | 5310-01-400-5786 | 07988 | 1005013 |
| 156 | 5 | | 07988 | 1090182 |
| 156 | 6 | | 07988 | 4023773 |
| 156 | 7 | 5340-01-177-7923 | 07988 | 4015160 |
| 156 | 8 | 5365-01-316-3069 | 96906 | MS9901-08 |
| 156 | 9 | 5330-00-808-0794 | 96906 | MS28778-8 |
| 156 | 10 | 5365-00-470-3538 | 07988 | 4023150 |
| 156 | 11 | | 07988 | 6014101 |
| 156 | 12 | 5333-00-542-1586 | 96906 | MS28775-118 |
| 156 | 13 | | 07988 | 6010968 |
| 156 | 14 | | 07988 | 6010965 |
| 156 | 15 | | 07988 | 0132912 |
| 156 | 16 | | 07988 | 0109018 |
| 156 | 17 | | 07988 | 0101018 |
| 156 | 18 | | 07988 | 4029680 |
| 156 | 19 | | 07988 | 0101020 |
| 156 | 20 | | 07988 | 4029670 |
| 156 | 21 | | 07988 | 4015074 |
| 156 | 22 | | 07988 | 4014541 |
| 156 | 23 | | 07988 | 4015416 |
| 156 | 24 | | 07988 | 4020051 |
| 156 | 25 | | 07988 | 4019960 |
| 156 | 26 | | 07988 | 4019950 |
| 156 | 27 | | 07988 | 40014131 |
| 156 | 28 | 5330-00-470-3443 | 07988 | 0101003 |
| 156 | 29 | 5330-00-470-3446 | 07988 | 0102916 |
| 156 | 30 | | 07988 | 600609 |
| 156 | 31 | 2920-01-406-1916 | 07988 | 5034000L8 |
| 156 | 32 | | 07988 | 4014550 |
| 156 | 33 | 5310-00-934-9723 | 96906 | MS35691-55 |
| 156 | 34 | | 77060 | 12015907 |
| 156 | 35 | 5935-01-406-3832 | 77060 | 1206 5172 |
| 156 | 36 | 5940-01-347-6141 | 77060 | 1207 7412 |
| 156 | 37 | 5975-01-310-5011 | 77060 | 12015323 |
| 156 | 38 | | 77060 | 12065249 |
| 156 | 39 | | 77060 | R-64496-11 |
| 157 | 1 | 4820-01-116-3319 | 8Z296 | 2F95-P-4-4-4-15-S |
| 157 | 2 | | 8Z296 | 973178 |
| 157 | 3 | 5330-00-618-0801 | 96906 | MS28775-114 |
| 157 | 4 | 5330-00-842-5505 | 96906 | MS28774-010 |
| 157 | 5 | | 8Z296 | 311216 |
| 157 | 6 | 5330-00-584-0266 | 96906 | MS28775-010 |
| 157 | 7 | | 8Z296 | 271169 |

CROSS REFERENCE INDEXES

| FIG. | ITEM | FIGURE AND ITEM NUMBER INDEX STOCK NUMBER | CAGEC | PART NUMBER |
|------|------|--|-------|-----------------|
| 157 | 8 | 5330-01-057-3149 | 02697 | 8-020 N300-90 |
| 157 | 9 | 5330-00-585-7723 | 96906 | MS28775-020 |
| 157 | 10 | 5330-00-618-0799 | 96906 | MS28775-018 |
| 157 | 11 | 5330-00-542-1329 | 96906 | MS28775-120 |
| 157 | 12 | 5330-00-551-8441 | 96906 | MS28775-019 |
| 157 | 13 | | 02697 | 8-019 N300-90 |
| 157 | 14 | 5330-00-627-5485 | 02697 | 6-018 N300-90 |
| 156 | 1 | 4810-01-331-6483 | 29260 | RD-1837-H |
| 158 | 2 | | 29260 | 671800002 |
| 158 | 3 | | 29260 | 671500004 |
| 158 | 4 | | 29260 | 671800010 |
| 153 | 5 | | 29260 | 671900001 |
| 158 | 6 | | 29260 | 670300011 |
| 158 | 7 | | 29260 | 230009014 |
| 158 | 8 | | 29260 | 670200003 |
| 158 | 9 | | 29260 | 670618035 |
| 159 | 1 | | 96357 | JF3 |
| 159 | 2 | | 96353 | 20483 |
| 159 | 3 | | 1S654 | 10429991 |
| 159 | 4 | 5310-00-809-4058 | 96906 | MS27183-10 |
| 159 | 5 | 5310-30-582-5965 | 96906 | MS35338-44 |
| 159 | 6 | 5305-00-060-0508 | 30204 | B1821BH025C075N |
| 160 | 1 | 5306-00-226-4825 | 80205 | B1821BH031C075N |
| 160 | 2 | 5365-01-405-9915 | 1S654 | 59565028 |
| 160 | 3 | | 1S654 | 13078670 |
| 160 | 4 | 5310-01-216-5697 | 96906 | MS51415-6 |
| 160 | 5 | 5306-00-226-4833 | 80204 | B1821BH031C200N |
| 161 | 1 | | 07988 | 7601845 |
| 161 | 2 | | 07988 | 1001016 |
| 161 | 3 | | 07988 | 4002122 |
| 161 | 4 | | 07988 | 4006930 |
| 161 | 5 | | 07988 | 4005931 |
| 161 | 6 | | 07988 | 4002019 |
| 161 | 7 | | 07988 | 0102309 |
| 161 | 8 | | 07988 | 4031203 |
| 161 | 9 | | 07988 | 4002532 |
| 161 | 10 | | 07988 | 0102022 |
| 161 | 11 | | 07988 | 4002060 |
| 161 | 12 | | 07988 | 4002070 |
| 161 | 13 | | 07988 | 4002581 |
| 161 | 14 | | 07988 | 0101014 |
| 161 | 15 | | 07988 | 4002030 |
| 161 | 16 | | 07988 | 1011402 |
| 161 | 17 | | 07988 | 1006014 |
| 161 | 18 | | 07988 | 4002040 |
| 161 | 19 | | 07988 | 1011328 |
| 151 | 20 | | 07988 | 1022012 |
| 161 | 21 | 5330-01-335-7593 | 07988 | 3102012 |
| 161 | 22 | | 07988 | 4003650 |
| 161 | 23 | | 07988 | 4002100 |
| 161 | 24 | | 07988 | 0101016 |

CROSS REFERENCE INDEXES

| FIG. | ITEM | FIGURE AND ITEM NUMBER INDEX STOCK NUMBER | CAGEC | PART NUMBER |
|------|------|--|-------|------------------------|
| 161 | 25 | | 07988 | 4002091 |
| 162 | 1 | | 1S654 | 10427458 |
| 162 | 2 | 5310-01-218-7137 | 96906 | MS51415-7 |
| 162 | 3 | 5305-00-543-4372 | 80204 | B121BH338C075N |
| 162 | 4 | 5310-01-399-7981 | 1S654 | 59327841 |
| 162 | 5 | | 01276 | 2089-6-4S |
| 162 | 6 | 4823-01-298-8416 | 01276 | FD15-1000-04 |
| 162 | 7 | 5305-00-543-2866 | 80204 | B1821BH038C250N |
| 162 | 3 | | 1S654 | 10347854 |
| 162 | 9 | | 77683 | 30053398 |
| 162 | 10 | | 1S654 | 10433134 |
| 163 | 1 | 5365-01-405-9915 | 1S654 | 59565028 |
| 163 | 2 | 5530-00-226-4825 | 80205 | B1321BH031C075N |
| 163 | 3 | 5305-00-071-2513 | 80204 | 81321BH025C250N |
| 163 | 4 | 5310-00-809-4058 | 96906 | MS27183-10 |
| 163 | 5 | | 1S654 | 13072194 |
| 163 | 6 | | 6U831 | FPS-7001983 |
| 163 | 7 | | 6U831 | 4026363 |
| 163 | 8 | | 6U831 | 4012170 |
| 163 | 9 | 5330-01-400-3740 | 07988 | 0102808 |
| 163 | 10 | | 6U831 | 1004005 |
| 163 | 11 | | 6U831 | 4013260 |
| 163 | 12 | | 6U831 | 4026340 |
| 163 | 13 | | 6U831 | 4026352 |
| 163 | 14 | 5330-01-400-3768 | 07988 | 0101011 |
| 163 | 15 | 5330-01-400-3767 | 07988 | 0108011 |
| 163 | 16 | | 07988 | 0101117 |
| 163 | 17 | | 6U831 | 4026630 |
| 163 | 18 | | 6U831 | 4026620 |
| 163 | 19 | | 6U831 | 4026610 |
| 163 | 20 | | 6U831 | 1022012 |
| 163 | 21 | | 6U831 | 1019066 |
| 163 | 22 | | 6U831 | 6012072 |
| 163 | 23 | | 6U831 | 4026600 |
| 163 | 24 | | 6U831 | 1024182 |
| 163 | 25 | | 1S654 | 59327825 |
| 163 | 26 | 5310-01-228-0597 | 96906 | MS51415-5 |
| 164 | 1 | 4810-01-412-6755 | 1S654 | 13075619 |
| 164 | 2 | | 77060 | R-64496-09 |
| 164 | 3 | 5975-01-310-5011 | 77060 | 12015323 |
| 164 | 4 | 5340-01-332-6696 | 77060 | 1530 0014 |
| 164 | 5 | 5940-01-340-0586 | 77060 | 12040559 |
| 164 | 6 | 5935-01-339-3227 | 77060 | 15300002 |
| 164 | 7 | | 0C7Z2 | SV08-21P-2P-N-12 DL |
| 164 | 8 | | 0C7Z2 | 5001005 |
| 164 | 9 | | 0C7Z2 | 7004416 |
| 164 | 10 | | 0C7Z2 | 6500308 |
| 164 | 11 | | 0C7Z2 | 6002908 |
| 164 | 12 | | 0C7Z2 | 7001314 |
| 164 | 13 | | 0C7Z2 | 7001000 |

CROSS REFERENCE INDEXES

| FIG. | ITEM | FIGURE AND ITEM NUMBER INDEX STOCK NUMBER | CAGEC | PART NUMBER |
|------|------|--|-------|-----------------------|
| 164 | 14 | | 0C7Z2 | 7001404 |
| 164 | 15 | | 0C7Z2 | 6105300 |
| 164 | 16 | | 0C7Z2 | 7001710 |
| 164 | 17 | | 0C7Z2 | 7001601 |
| 164 | 13 | | 0C7Z2 | 7000517 |
| 164 | 19 | | 0C7Z2 | 7000607 |
| 164 | 20 | | 0C7Z2 | 7000409 |
| 164 | 21 | | 0C7Z2 | 6001012 |
| 164 | 22 | | 0C7Z2 | 6012012 |
| 164 | 23 | | 0C7Z2 | 7024620 |
| 164 | 24 | | 0C7Z2 | 6302012 |
| 165 | 1 | 5315-01-400-1860 | 94223 | 233-009 |
| 165 | 2 | 5315-01-430-1010 | 65029 | 209 |
| 165 | 3 | 5310-01-266-8265 | 96906 | MS51412-15 |
| 165 | 4 | 5315-01-400-1013 | 2V507 | 98306A685 |
| 166 | 1 | 3040-01-400-6014 | 08481 | 13025323 |
| 166 | 2 | | 08481 | 5A587 |
| 166 | 3 | | 19207 | DS-1000 |
| 166 | 4 | | 30781 | 461512501000-250 B |
| 166 | 5 | | 08481 | 70093 |
| 166 | 6 | 5365-01-024-2341 | 08481 | 20029 |
| 166 | 7 | | 05262 | 13 /673-224 |
| 166 | 8 | 5330-00-723-5313 | 77308 | PRP-568-224 |
| 166 | 9 | 3120-00-736-1442 | 51588 | B12-L |
| 166 | 10 | | 08481 | 4E9538 |
| 166 | 11 | 5310-01-400-3233 | 81198 | 20008 |
| 166 | 12 | 5330-01-423-4038 | 05262 | 13/573-326 |
| 166 | 13 | | 19207 | CP-326 |
| 166 | 14 | | 08481 | 70663 |
| 166 | 15 | 5330-00-015-6696 | 77308 | PRP568-016 |
| 167 | 1 | 5315-01-400-1859 | 29260 | 190400001 |
| 167 | 2 | 5340-01-282-2635 | 29260 | 190600003 |
| 167 | 3 | | 1S654 | 13036314 |
| 167 | 4 | 5305-00-543-2419 | 96906 | MS35291-061 |
| 168 | 1 | 3040-01-400-6012 | 29260 | SAE-8410 |
| 168 | 2 | | 29260 | 170103141 |
| 168 | 3 | | 29260 | 100030425 |
| 168 | 4 | 5310-00-413-3040 | 96906 | MS51968-30 |
| 166 | 5 | 5305-00-269-3243 | 80204 | B1821BH033F225N |
| 168 | 6 | | 29260 | 250001214 |
| 168 | 7 | | 29260 | 081100101 |
| 168 | 8 | | 29260 | 240037002 |
| 16a | 9 | | 29260 | 240061224 |
| 16S | 10 | 5330-00-641-3407 | 96906 | MS28775-224 |
| 168 | 11 | | 29260 | 010400009 |
| 168 | 12 | 5330-00-618-0799 | 96906 | MS28775-31d |
| 16a | 13 | 5365-01-406-2102 | 29260 | 200300040 |
| 168 | 14 | 5330-00-808-0794 | 96906 | MS2-778-8 |
| 168 | 15 | | 29260 | 141100024 |
| 168 | 16 | | 29260 | 051100009 |

CROSS REFERENCE INDEXES

| FIG. | ITEM | FIGURE AND ITEM NUMBER INDEX STOCK NUMBER | CAGEC | PART NUMBER |
|------|------|--|-------|-----------------|
| 168 | 17 | 5310-01-108-3555 | 29260 | 220000208 |
| 168 | 18 | | 29260 | 240034326 |
| 168 | 19 | 5330-01-130-3359 | 81349 | M83461/1-3Z6 |
| 168 | 20 | | 29260 | 071100004 |
| 109 | 1 | 4730-00-322-8457 | 96906 | MS51500AS-6 |
| 169 | 2 | | 01276 | 1C00820GGG0510A |
| 169 | 2 | | 01276 | 1C00320GGG0650A |
| 169 | 3 | | 13174 | 6-8F50X-S |
| 169 | 4 | 5330-00-808-0794 | 96906 | MS528778-8 |
| 169 | 5 | 4730-00-852-5581 | 01276 | 2062-8-6S |
| 169 | 6 | | 01276 | 1C30154GGG0600A |
| 169 | 6 | | 01276 | 1C00812GGG0450A |
| 170 | 1 | | 1S654 | 10461564 |
| 170 | 2 | | 1S654 | 10370948 |
| 170 | 3 | | 1S654 | 10461655 |
| 170 | 4 | 4730-00-231-3012 | 01276 | 2024-6-6S |
| 170 | 5 | | 1S654 | 10461598 |
| 170 | 6 | 4730-01-152-0630 | 01276 | 2028-6-65 |
| 170 | 7 | | 1S654 | 10461606 |
| 170 | 8 | 4730-00-852-5581 | 01276 | 2062-8-6S |
| 170 | 9 | 5330-00-808-0794 | 96906 | MS28778-8 |
| 170 | 10 | 4730-00-618-5372 | 98441 | MS51521A6 |
| 170 | 11 | | 13174 | 6-8F50X-S |
| 170 | 12 | 4730-01-173-9258 | 01276 | 221501-6-4S |
| 170 | 13 | 4730-00-409-8775 | 06581 | AA67028-4K |
| 170 | 14 | | 77633 | 300533973 |
| 170 | 15 | 4730-00-837-7073 | 96906 | MS51500A4-4S |
| 170 | 16 | 5340-01-230-2014 | 01276 | F090-1340-04 |
| 170 | 17 | 4730-01-323-3255 | 01276 | F090-1012-04-04 |
| 170 | 18 | | 01276 | 1C00154EEE0620A |
| 170 | 19 | | 01276 | 206801-6-8S |
| 170 | 20 | | 01276 | 22617-8 |
| 170 | 21 | 4730-00-958-1475 | 01276 | 2092-6-6S |
| 170 | 22 | | 0HVX9 | 95120-01 |
| 170 | 23 | 4730-00-726-1103 | 01276 | 2083-6-4S |
| 170 | 24 | | 0JVYL | FC2M-0250N |
| 170 | 25 | 4730-01-025-6805 | 96606 | MS51527A4Z |
| 170 | 26 | 4730-01-093-9529 | 01276 | 2070-4-4S |
| 170 | 27 | | 01276 | 1C00812EEE1320A |
| 170 | 27 | | 01276 | 1C00812EEE1540A |
| 170 | 28 | | 1S654 | 10370922 |
| 170 | 29 | 4733-00-861-0209 | 01276 | 2023-6-6S |
| 17C | 30 | 4733-00-491-9576 | 96906 | MS51525A6 |
| 170 | 31 | 5330-00-804-5695 | 96906 | MS28778-6 |
| 170 | 32 | 4730-01-129-5572 | 96906 | MS51521-A6Z |
| 170 | 33 | | 1S654 | 10370930 |
| 170 | 34 | 4730-00-618-5381 | 01276 | 203102-6-6S |
| 170 | 35 | 4730-00-239-2812 | 01276 | 2062-6-4S |
| 170 | 36 | 4730-00-289-0382 | 01276 | 2021-8-6S |
| 170 | 37 | 4730-00-812-7999 | 96906 | MS51504-A6 |
| 110 | 38 | 4730-01-135-6015 | 01276 | 2095-6-6S |

CROSS REFERENCE INDEXES

| FIG. | ITEM | FIGURE AND ITEM NUMBER INDEX STOCK NUMBER | CAGEC | PART NUMBER |
|------|------|--|-------|------------------|
| 170 | 39 | 4730-01-189-6575 | 01276 | 2096-6S |
| 170 | 40 | | 01276 | 2089-6-4S |
| 170 | 41 | | 1S654 | 10370955 |
| 170 | 42 | 4730-00-972-8770 | 00624 | 2081-8-6S |
| 171 | 1 | 4730-00-322-8457 | 96906 | MS51500A6-6 |
| 171 | 2 | | 1S654 | 10461705 |
| 171 | 3 | | 01276 | 1C00812GGG0700A |
| 171 | 4 | 4730-00-852-5581 | 01276 | 2062-8-6S |
| 171 | 5 | 5330-00-808-0794 | 96906 | MS28778-8 |
| 171 | 6 | | 01276 | 1C00812GGCG060A |
| 171 | 7 | | 01276 | 1C00812GGG0224A |
| 171 | 8 | 4730-30-679-9766 | 01276 | 206S1-S-6S |
| 171 | 9 | 5330-01-198-8439 | 01276 | 22617-6 |
| 171 | 10 | 4730-00-143-3941 | 01276 | 2062-6-6S |
| 171 | 11 | 4730-01-223-2506 | 01276 | 2030-6-6S |
| 171 | 12 | 4730-00-278-3912 | 01276 | 2081-6-4S |
| 171 | 13 | 4730-01-006-5107 | 01276 | 2083-4-4S |
| 171 | 14 | | 1S654 | 10461721 |
| 171 | 15 | | 1S654 | 10461713 |
| 171 | 16 | 4730-00-861-0209 | 01276 | 2023-6-6S |
| 172 | 1 | 4730-00-231-3012 | 01276 | 2024-6-6S |
| 172 | 2 | | 1S654 | 10461580 |
| 172 | 3 | 4730-01-167-4388 | 01276 | 2024-6-4S |
| 172 | 4 | 4730-00-322-8457 | 96906 | MS51500A6-6 |
| 172 | 5 | 4730-00-278-3725 | 81343 | SAEJ514-6-140137 |
| 172 | 6 | 5355-00-123-8639 | 01276 | 2081-12-6S |
| 172 | 7 | 4730-01-223-2506 | 01276 | 2030-6-6S |
| 172 | 8 | | 01276 | 1C00820GGG0235A |
| 172 | 9 | 4730-00-223-4587 | 01276 | 2021-12-6S |
| 172 | 10 | | 15654 | 10461572 |
| 172 | 11 | | 13174 | 6-8F50X-S |
| 172 | 12 | 5330-00-808-0794 | 96906 | MS25778-3 |
| 172 | 13 | 4730-00-833-8230 | 96906 | MS51504A10 |
| 172 | 14 | 4730-00-278-3167 | 01276 | 2081-12-BS |
| 172 | 15 | 5305-00-071-2506 | 80204 | B1821BH025C050N |
| 172 | 16 | 5310-00-803-4058 | 96906 | MS27183-10 |
| 172 | 17 | 5340-01-253-0128 | 3176o | 900729-24 |
| 172 | 18 | 5975-00-451-5001 | 96906 | MS3367-3-9 |
| 172 | 19 | | 1S654 | 13089487 |
| 172 | 20 | | 01276 | 1C00812JJJ0703A |
| 172 | 21 | 4730-00-132-4553 | 01276 | 2024-6-10S |
| 172 | 22 | 4730-00-949-8667 | 01276 | 2080-6-6S |
| 172 | 23 | 4730-00-311-4957 | 1P322 | 2216-6-8S |
| 172 | 24 | | 01276 | 22617-8 |
| 172 | 25 | 4730-01-066-1278 | 96906 | MS51500A10-6 |
| 172 | 26 | | 01276 | 1C00820JJJ0940A |
| 172 | 27 | | 0127w | 1C00812EEE0980A |
| 172 | 28 | | 01276 | 1C00812JJJ0620A |
| 172 | 29 | 4730-00-954-1271 | 01276 | 2027-10-10S |
| 173 | 1 | | 01276 | 1C00812EEE0980A |
| 173 | 2 | | 1S654 | 10461671 |

CROSS REFERENCE INDEXES

| FIG. | ITEM | FIGURE AND ITEM NUMBER INDEX STOCK NUMBER | CAGEC | PART NUMBER |
|------|------|--|-------|-----------------|
| 173 | 3 | 4730-01-066-1278 | 96906 | MS51500A10-6 |
| 173 | 4 | 4730-01-070-4915 | 01270 | 2024-8-65 |
| 173 | 5 | 4730-01-173-9258 | 01276 | 221501-6-4S |
| 173 | 6 | 4730-00-278-4311 | 79470 | C5205X10 |
| 173 | 7 | | 01276 | FK1518MMM0210 |
| 173 | 8 | 4730-01-091-1364 | 96906 | MS51527B16 |
| 173 | 9 | 5330-00-834-5594 | 96906 | MS28778-16 |
| 173 | 10 | 4730-00-962-4176 | 13174 | 854-FS0-12X12 |
| 173 | 11 | 5330-00-251-8839 | 78062 | B400PC13 |
| 173 | 12 | 4730-00-930-5392 | 96906 | MS51525A16 |
| 173 | 13 | 4730-00-623-3839 | 96906 | MS51525A10Z |
| 173 | 14 | 5330-00-285-9842 | 96906 | MS28778-10 |
| 173 | 15 | 5365-00-674-6831 | 13174 | 721-FS0-08 |
| 173 | 16 | 5330-00-808-0794 | 96906 | MS28778-8 |
| 173 | 17 | | 96906 | MS51525B8-10 |
| 173 | 18 | | 01276 | 1C00820JJJ0940A |
| 173 | 19 | 5340-01-230-2014 | 01276 | FD90-1040-04 |
| 173 | 20 | 4730-01-323-3255 | 01275 | FD90-1012-04-04 |
| 173 | 21 | 4730-00-337-7073 | 96906 | MS51500A4-4S |
| 173 | 22 | | 01276 | FK1513MMM0260 |
| 173 | 23 | 4730-00-833-9315 | 96906 | MS51504-B16 |
| 173 | 24 | | 01276 | 2033-16-16S |
| 173 | 25 | | 1S654 | 13085139 |
| 173 | 26 | | 1S654 | 10461663 |
| 173 | 27 | 4730-01-139-1585 | 96906 | MS51521-B10 |
| 173 | 28 | 4730-00-288-8579 | 01276 | 2080-8-8S |
| 173 | 29 | 4730-00-229-3402 | 30780 | 1/2CRS |
| 173 | 30 | 4730-00-132-4553 | 01276 | 2024-6-10S |
| 173 | 31 | 5975-00-451-5001 | 96906 | MS3367-3-9 |
| 174 | 1 | 4730-00-278-4311 | 79470 | C5205X10 |
| 174 | 2 | | 1S654 | 10461689 |
| 174 | 3 | | 01276 | 202702-8-10S |
| 174 | 4 | 5330-00--508-0794 | 96906 | MS25778-8 |
| 174 | 5 | 4730-01-139-1585 | 96906 | MS51521A10 |
| 174 | 6 | | 1S654 | 10461762 |
| 174 | 7 | 4730-01-024-0915 | 01276 | 203102-10-10S |
| 174 | 8 | 4730-00-132-4553 | 01276 | 2024-6-10S |
| 174 | 9 | | 1S654 | 10461697 |
| 174 | 10 | | 01276 | 2021-16-10S |
| 174 | 11 | 4730-00-835-3003 | 96906 | MS51504A6-6 |
| 174 | 12 | | 01276 | 1C00156GGG1170A |
| 174 | 13 | 4730-00-833-8230 | 96906 | MS51504A10 |
| 174 | 14 | | 1S654 | 10461754 |
| 174 | 15 | | 01275 | 1C00820JJJ0280A |
| 174 | 16 | | 1S654 | 15461747 |
| 174 | 17 | 4730-01-088-4453 | 01276 | 2062-8-10S |
| 174 | 13 | 4730-00-001-7778 | 01276 | 2062-10-8S |
| 174 | 19 | 4T30-00-813-9611 | 96906 | MS51500B8 |
| 174 | 20 | 4730-00-322-8457 | 96906 | MS51500A6-6 |
| 174 | 21 | | 1S654 | 13085121 |
| 174 | 22 | | 01276 | 202702-16-10S |

CROSS REFERENCE INDEXES

| FIG. | ITEM | FIGURE AND ITEM NUMBER INDEX STOCK NUMBER | CAGEC | PART NUMBER |
|------|------|--|--------|--------------------------------|
| 174 | 23 | 5330-00-804-5694 | 96906 | MS28778-16 |
| 174 | 24 | 5975-00-451-5001 | 96906 | MS3367-3-9 |
| 175 | 1 | | 13174 | 6-8F50X-S |
| 175 | 2 | 5330-00-808-0794 | 96906 | MS28778-8 |
| 175 | 3 | | 63323 | 9208266 |
| 175 | 4 | | 01276 | 1C00312GGG1030A |
| 175 | 4 | | 01276 | 1C00312GGG1200A |
| 175 | 5 | | 01276 | 1C00820GGG1100A |
| 175 | 5 | | 01276 | 1C00820GGG1270A |
| 175 | 6 | 4730-00-852-5581 | 01276 | 2062-8-6S |
| 176 | 1 | | 01276 | 203301-4-6S |
| 176 | 2 | 4730-01-164-7400 | 01276 | 2030-4-6S |
| 176 | 3 | 4730-00-231-3012 | 01276 | 2024-6-6S |
| 176 | 4 | 4730-01-006-5137 | 01276 | 2083-4-4S |
| 175 | 5 | | 01276 | 2089-6-4S |
| 176 | 6 | | 1S654 | 10461556 |
| 176 | 7 | | 1S654 | 10377018 |
| 176 | 8 | 4730-00-322-8457 | 96906 | M5S5150046-6 |
| 176 | 9 | 4730-00-613-5381 | 01276 | 203102-6-6S |
| 176 | 10 | | 1S654 | 10377026 |
| 176 | 11 | | 1S654 | 10461549 |
| 177 | 1 | | 1S654 | 10436103 |
| 177 | 2 | 5306-00-226-4825 | 80205 | B1821BHC31C075N |
| 177 | 3 | 5310-01-216-5697 | 96906 | MS51415-6 |
| 177 | 4 | 4730-00-595-1869 | 01276 | 2088-2-2S |
| 177 | 5 | | 02249 | KFPSI |
| 177 | 6 | | 59793 | SP50-NAHVI |
| 177 | 7 | 2940-01-409-2663 | 33457 | HF-6710 |
| 177 | 8 | 5330-01-411-8349 | 59793 | SP-50 BUNA SQUAR E CUT SEAL |
| 177 | 9 | | 59793 | SP15/50-11 1/8 NPT PLUG |
| 178 | 1 | 4730-00-287-2123 | 96906 | MS20913-8 |
| 178 | 2 | | 1S654 | 95074076 |
| 178 | 3 | 5310-00-043-1680 | 96906 | MS51415-3 |
| 178 | 4 | 5340-01-400-1849 | OJVY1 | FBB-080-40 |
| 178 | 5 | 5306-00-226-4825 | 80205 | B1821BH031C075N |
| 178 | 6 | 5310-01-259-0296 | 96906 | MS51412-6 |
| 178 | 7 | | 1S654 | 10428670 |
| 178 | 6 | | 1S654 | 10434215 |
| 178 | 9 | | 1S654 | 10434223 |
| 178 | 10 | | 9690'6 | MS39230-63 |
| 178 | 11 | 4730-01-097-8684 | 59838 | SEH10-1-100 |
| 178 | 12 | 5330-01-400-3738 | 1S654 | 13014790 |
| 178 | 13 | 5305-00-063-0513 | 80204 | B81821BH038C100N |
| 178 | 14 | 5310-01-218-7137 | 96906 | MS51415-7 |
| 178 | 15 | | 96906 | MS51412-27 |
| 178 | 16 | | OJVY1 | LTA-300' |
| 178 | 17 | 4730-00-278-5000 | 96906 | MS24404-12 |
| 178 | 18 | | 01276 | 1C00820KKK0140A |
| 178 | 19 | 4730-00-289-4912 | 96906 | MS51504A12 |

CROSS REFERENCE INDEXES

| FIG. | ITEM | FIGURE AND ITEM NUMBER INDEX STOCK NUMBER | CAGEC | PART NUMBER |
|------|------|--|--------|------------------------|
| 178 | 20 | 4320-01-406-0321 | 1S654 | 13069703 |
| 178 | 21 | 5340-01-400-2662 | 1S654 | 13079371 |
| 178 | 22 | 4730-01-400-3127 | 77683 | 3005-33981 |
| 179 | 1 | 5305-01-406-1201 | 1S654 | 95383980 |
| 179 | 2 | 5310-00-809-4058 | 96906 | MS27163-10 |
| 179 | 3 | 5310-01-399-7984 | 1S654 | 95922589 |
| 179 | 4 | | 1S654 | 59327925 |
| 179 | 5 | 5305-31-165-1254 | 96906 | MS51492-14 |
| 179 | 6 | 5310-00-043-1680 | 96906 | MS51415-3 |
| 179 | 7 | | 1S654 | 13072095 |
| 179 | 8 | 5305-00-063-0510 | 8C204 | B1821B1038C100N |
| 179 | 9 | 5310-01-218-7137 | 96906 | MS51415-7 |
| 179 | 10 | | 05411 | B52HS |
| 179 | 11 | | 1S654 | 13073085 |
| 180 | 1 | | 1S654 | 13079090 |
| 180 | 2 | | 0UCV1 | R050X5/16 COUPLI NG |
| 180 | 3 | | 0UCV1 | R050X5/16 HUB |
| 180 | 4 | | 0UCV1 | N050 |
| 180 | 5 | 5310-00-934-9751 | 96906 | MS35653-302 |
| 180 | 6 | | 1S654 | 130790B2 |
| 180 | 7 | 2910-01-330-9479 | 1Y370 | A1YA7912 |
| 180 | 8 | 5305-00-068-0511 | 80204 | B1821BH033C125N |
| 180 | 9 | 5310-01-399-7981 | 1S654 | 59327841 |
| 180 | 10 | 6105-01-399-8547 | 1S654 | 13035811 |
| 180 | 11 | 5935-01-406-3802 | 77060 | 12-6 5172 |
| 180 | 12 | 5940-01-347-6141 | 77060 | 1207 7412 |
| 180 | 13 | 5975-01-225-8078 | 77060 | 12010293 |
| 180 | 14 | | 77060 | 293 4576 |
| 180 | 15 | | 77060 | 12065249 |
| 180 | 16 | | 77060 | R-64496-07 |
| 180 | 17 | | 38566 | PM-3621 12V 90 |
| 181 | 1 | | 72692 | 1A-25A |
| 181 | 2 | 5306-00-209-3502 | 72692 | 1A-33 |
| 181 | 3 | 5330-00-222-0560 | 72692 | 1A-58 |
| 181 | 4 | 2910-01-406-0326 | 72692 | 1A-26A |
| 181 | 5 | 5330-00-420-1570 | 72692 | 1A-31A |
| 181 | 6 | 4333-00-219-4709 | 72692 | 1A-30 |
| 181 | 7 | | 72692 | 1A-28A |
| 181 | 8 | | 72692 | 1A-41A |
| 181 | 9 | | 72692 | 1A-27-B |
| 181 | 10 | | 72692 | 1A-37 |
| 181 | 11 | | 72692 | 1A-39 |
| 181 | 12 | 5305-00-212-0300 | 72692 | 1A-38 |
| 182 | 1 | | 1S654 | 13079165 |
| 182 | 2 | | 1S654 | 10421493 |
| 182 | 3 | 5310-00-044-6477 | 9691'6 | MS51412-25 |
| 182 | 4 | 5310-01-216-5697 | 96936 | MS51415-6 |
| 182 | 5 | 5306-00-226-4825 | 80205 | B1821BH031C075N |
| 182 | 6 | 5306-00-226-4827 | 80204 | B1821H031C130N |
| 182 | 7 | | 1S654 | 13078035 |

CROSS REFERENCE INDEXES

| FIG. | ITEM | FIGURE AND ITEM NUMBER INDEX STOCK NUMBER | CAGEC | PART NUMBER |
|------|------|--|-------|-------------------|
| 182 | 7 | | 1S654 | 13078043 |
| 182 | 8 | | 1S654 | 10421535 |
| 182 | 9 | | 1S654 | 13078027 |
| 182 | 9 | | 1S654 | 13078050 |
| 182 | 10 | 5310-01-401-3698 | 1S654 | 59327833 |
| 182 | 11 | | 1S654 | 10421543 |
| 183 | 1 | 3895-01-406-25S3 | 1S654 | 13075775 |
| 183 | 1 | 3895-01-406-2584 | 1S654 | 13075783 |
| 183 | 2 | 5305-00-821-3597 | 96906 | MS51021-45 |
| 183 | 3 | 5310-01-399-7981 | 1S654 | 59327841 |
| 183 | 4 | 5310-01-218-7137 | 96906 | MS51415-7 |
| 183 | 5 | 4530-01-406-0325 | 51384 | F0 360000 |
| 183 | 6 | | 5H185 | 0.5070A W/46046-1 |
| 183 | 7 | | 5H185 | 45632 |
| 183 | 8 | | 5H185 | 46075-10 |
| 183 | 9 | | 5H185 | 46076-2 |
| 183 | 10 | | 5H185 | 45633 |
| 183 | 11 | | 5H185 | 46046-1 |
| 183 | 12 | | 1S654 | 10404473 |
| 183 | 13 | 5305-00-068-0511 | 80204 | B1821BH038C125N |
| 183 | 14 | | 1S654 | 10418473 |
| 183 | 15 | | 72423 | 1001-020 |
| 183 | 16 | 4730-01-199-6543 | 96906 | MS51953-11B |
| 183 | 17 | 5310-00-852-8593 | 96906 | MS35649-103 |
| 183 | 18 | 5310-01-083-3102 | 96906 | MS51414-3 |
| 183 | 19 | | 1S654 | 10404465 |
| 183 | 20 | 5305-00-817-6139 | 96906 | MS51021-56 |
| 183 | 21 | | 1S654 | 10403897 |
| 183 | 22 | 5305-00-531-8340 | 96906 | MS510321-43 |
| 183 | 23 | 4730-00-188-1845 | 96906 | MS51953-12B |
| 183 | 24 | | 01276 | 2025-2-4S |
| 183 | 25 | 5310-01-400-2771 | 1S654 | 59329649 |
| 183 | 26 | | 96906 | MS51412-27 |
| 183 | 27 | | 1S654 | 10403889 |
| 183 | 28 | 5315-01-400-1016 | OKTF1 | P19-312-0750 |
| 183 | 29 | 3895-01-406-0803 | 1S654 | 10443d93 |
| 183 | 30 | | 1S654 | 95491841 |
| 183 | 31 | 5305-00-068-0508 | 80204 | B1821BH025C075N |
| 183 | 32 | 5310-01-228-0597 | 96906 | MS51415-5 |
| 183 | 33 | 5310-00-809-4058 | 96906 | MS27183-10 |
| 183 | 34 | | 1S654 | 10420024 |
| 183 | 35 | 5330-01-400-3765 | 1S654 | 13010442 |
| 183 | 36 | 5305-00-068-0510 | 80204 | B1821BH038C100N |
| 183 | 37 | | 58823 | 6AS43G013 |
| 183 | 38 | | 08231 | 11625661990 |
| 183 | 39 | | 08231 | A-676 |
| 184 | 1 | 4730-01-167-4388 | 01276 | 2024-6-4S |
| 184 | 2 | | 01276 | 1C00312EEE0480A |
| 184 | 3 | | 01276 | 1C00157EEE0520A |
| 184 | 4 | | 13174 | 849-FS-04X04 |

CROSS REFERENCE INDEXES

| FIG. | ITEM | FIGURE AND ITEM NUMBER INDEX STOCK NUMBER | CAGEC | PART NUMBER |
|------|------|--|-------|--------------------------|
| 184 | 5 | 4730-00-647-3207 | 96906 | MS51504-84 |
| 184 | 6 | | 01276 | 1C00154GGG0334A |
| 184 | 7 | 4730-01-238-6442 | 30780 | 4-4VTX-S |
| 184 | 6 | 4730-00-837-7073 | 96906 | MS51500A4-4S |
| 185 | 1 | 5340-01-234-2518 | 01276 | FD49-1042-06 |
| 185 | 2 | 4730-00-995-1559 | 96906 | MS51500A6 |
| 185 | 3 | | 36655 | BV2103-B(MINI) |
| 185 | 4 | 4730-00-602-2542 | 01276 | 2085-4-4S |
| 185 | 5 | 4730-01-134-6559 | 01276 | 2083-4-2S |
| 185 | 6 | 4730-00-187-0840 | 01276 | 2021-2-4S |
| 185 | 7 | 4720-01-400-3137 | 1S654 | 13072624 |
| 185 | 8 | 4720-01-400-3134 | 1S654 | 13072632 |
| 185 | 9 | 5305-00-068-0508 | 80204 | B1821BH025C075N |
| 185 | 10 | 5313-01-228-0597 | 96906 | MS51415-5 |
| 185 | 11 | 5310-00-809-4058 | 96906 | MS27183-10 |
| 185 | 12 | 5340-01-145-3232 | 01276 | 900729-21 |
| 185 | 13 | 4730-00-196-2080 | 96906 | MS51953-9B |
| 185 | 14 | | 72582 | 0112877 |
| 185 | 15 | | 1S654 | 10345650 |
| 185 | 16 | 4730-00-537-7073 | 96906 | MS51500A4-4S |
| 185 | 17 | | 1S654 | 13070453 |
| 185 | 18 | 5305-00-226-4831 | 80204 | B1821BH031C150N |
| 185 | 19 | | 91561 | SM-251-4FP |
| 186 | 1 | | 1S654 | 13052311 |
| 186 | 2 | | 71643 | G561-04 |
| 186 | 3 | | 81851 | ST 1250 0204013 |
| 186 | 4 | | 77060 | 12015899 |
| 186 | 5 | 5999-01-319-7394 | 77060 | 12089305 |
| 186 | 6 | 5935-01-214-4163 | 77060 | 12010973 |
| 186 | 7 | | 81978 | 3121BSN1GV00N0M 3J1C1 |
| 186 | 8 | | 81978 | 301-049-006 |
| 186 | 9 | | 81978 | V1-1015-V |
| 186 | 10 | | 81978 | 300-03-001 |
| 186 | 11 | | 81978 | B1-04-003 |
| 186 | 12 | | 81978 | 300-05-008 |
| 186 | 13 | | 81978 | 3M3J1C1 |
| 186 | 14 | | 81978 | C23-25 |
| 186 | 15 | 5310-00-891-1751 | 81978 | V1-31-434 |
| 187 | 1 | | 1S654 | 10418465 |
| 187 | 2 | | 72741 | 657-200 |
| 187 | 3 | 5305-00-225-3843 | 80204 | B1821BH025C100N |
| 187 | 4 | | 1S654 | 10418374 |
| 187 | 5 | 5313-01-226-0597 | 96906 | MS51415-5 |
| 187 | 6 | | 1S654 | 59327825 |
| 187 | 7 | 5305-00-226-4831 | 80204 | B1821BH031C150N |
| 187 | 8 | | 1S654 | 13010947 |
| 187 | 9 | 5305-00-068-0510 | 80204 | B18219H038C100N |
| 187 | 10 | | 1S654 | 59565036 |
| 187 | 11 | | 1S654 | 10418515 |
| 187 | 12 | | 1S654 | 10418366 |

CROSS REFERENCE INDEXES

| FIG. | ITEM | FIGURE AND ITEM NUMBER INDEX STOCK NUMBER | CAGEC | PART NUMBER |
|------|------|--|-------|-----------------|
| 187 | 13 | 5310-00-809-4058 | 96906 | MS27183-10 |
| 187 | 14 | 5305-00-068-0509 | 80204 | B1821BH325C125N |
| 187 | 15 | | 1S654 | 10347417 |
| 188 | 1 | 5310-01-083-3102 | 96906 | MS51414-3 |
| 186 | 2 | 5305-00-531-8340 | 96906 | MS51021-43 |
| 188 | 3 | 5310-01-234-9416 | 96906 | MS51412-2 |
| 188 | 4 | 5305-00-059-4092 | 19207 | 594092 |
| 188 | 5 | 5305-00-068-0508 | 80204 | B1821BH025C075N |
| 188 | 6 | 5310-01-228-0597 | 96906 | MS51415-5 |
| 188 | 7 | 3895-01-406-0137 | 1S654 | 13078654 |
| 188 | 7 | 3895-01-406-0138 | 1S654 | 13078662 |
| 188 | 8 | | 19207 | G71005 |
| 188 | 8 | | 19207 | G71006 |
| 188 | 9 | | 19207 | G701 |
| 188 | 10 | | 19207 | G702LH |
| 188 | 10 | | 19207 | G702RH |
| 188 | 11 | | 00000 | G703RH |
| 188 | 11 | | 19207 | G703LH |
| 188 | 12 | | 19207 | G704 |
| 188 | 13 | 5305-00-071-2506 | 80204 | B1821BH025C050N |
| 189 | 1 | | 1S654 | 13053012 |
| 189 | 1 | | 1S654 | 13053020 |
| 189 | 2 | | 71643 | G561-04 |
| 189 | 3 | | 81851 | ST 1250 0201015 |
| 189 | 4 | 5975-01-226-8078 | 77060 | 12010293 |
| 189 | 5 | 5999-01-319-7394 | 77060 | 12099305 |
| 189 | 6 | 5935-01-214-4163 | 77060 | 12010973 |
| 189 | 7 | 2540-01-400-3136 | 97418 | MD-12-1-CCW |
| 189 | 7 | 2540-01-400-3138 | 97418 | MD-12-1-CW |
| 189 | 8 | 5310-00-934-9762 | 96906 | MS35649-286 |
| 189 | 9 | | 97418 | M-5-1 |
| 189 | 10 | | 97418 | M-7-2 |
| 190 | 1 | | 1S654 | 13075189 |
| 190 | 2 | 5310-00-934-9739 | 96906 | MS35649-242 |
| 190 | 3 | 5310-00-543-2410 | 96906 | MS35333-40 |
| 190 | 4 | | 1S654 | 13054325 |
| 190 | 5 | 5305-00-323-2834 | 96906 | MS24633-67 |
| 190 | 6 | | 11873 | 121B1500M01-WB |
| 190 | 7 | | 0AMX8 | 31 WLF 1032 |
| 190 | 8 | 5310-00-934-9751 | 96906 | MS35650-302 |
| 190 | 9 | | 1S654 | 13054317 |
| 190 | 10 | 5305-01-412-1252 | 1Sb54 | 59456210 |
| 190 | 11 | | 13445 | 86099-4 |
| 190 | 12 | | 11873 | 124A40000M1-B |
| 190 | 13 | 5305-01-411-0065 | 96906 | MS51492-20 |
| 190 | 14 | 5310-00-809-4058 | 96906 | MS27183-10 |
| 190 | 15 | | 13445 | 30090-4 |
| 190 | 16 | 5305-01-109-0587 | 96906 | MS24630-66 |
| 190 | 17 | 5305-01-053-0958 | 96926 | MS51849-14 |
| 190 | 18 | | 77820 | 9760-1L |
| 190 | 19 | 5305-00-071-25C6 | 80204 | B1821BH025C050N |

CROSS REFERENCE INDEXES

| FIG. | ITEM | FIGURE AND ITEM NUMBER INDEX STOCK NUMBER | CAGEC | PART NUMBER |
|------|------|--|-------|-----------------------|
| 190 | 20 | 5310-01-228-0597 | 96906 | MS51415-5 |
| 190 | 21 | 5310-00-809-4058 | 96906 | MS271i3-10 |
| 191 | 1 | | 1S654 | 13073895 |
| 191 | 2 | | 1S654 | 13073473 |
| 191 | 3 | 5930-01-423-3690 | 60886 | AYLW49911-R-12 |
| 191 | 4 | | 60886 | AYLW4-0600 |
| 191 | 5 | | 60886 | TW-ADJUSTMENT RING |
| 191 | 6 | | 60886 | TW-GASKET |
| 191 | 7 | | 60886 | AW-R8 |
| 191 | 8 | | 60886 | AYLW4L-R |
| 191 | 9 | | 60886 | IS-12 |
| 191 | 10 | | 60886 | TW-LH2 |
| 191 | 11 | | 60886 | TW-C10 |
| 191 | 12 | | 60886 | M3.5 |
| 191 | 13 | | 60886 | TW-C01 |
| 191 | 14 | | 60886 | M3.5 |
| 191 | 15 | | 60886 | TW-DA1 |
| 191 | 16 | | 60886 | M3.5 |
| 191 | 17 | 5310-01-400-5783 | 63006 | N17 |
| 191 | 18 | 5330-01-400-3744 | 1S654 | 13031844 |
| 191 | 19 | | 63006 | FL589C7A |
| 191 | 20 | | 1S654 | 13075171 |
| 191 | 21 | 6220-01-122-3639 | 81834 | 60101 |
| 191 | 22 | | 77060 | 02984482 |
| 192 | 1 | 5930-00-683-1623 | 96906 | MS24523-22 |
| 192 | 2 | | 81640 | 11-1893 |
| 192 | 3 | | 81640 | 16-1096 |
| 192 | 4 | 5310-00-459-8850 | 96906 | MS25082821 |
| 192 | 5 | 5310-01-104-1087 | 96906 | MS35333-126 |
| 192 | 6 | 5930-01-141-5368 | 81349 | MS423/16-01 |
| 192 | 7 | 5930-00-683-1633 | 96906 | MS24523-27 |
| 192 | 8 | | 81640 | 811-161-2 |
| 192 | 9 | | 81640 | 16-1096 |
| 192 | 10 | 5310-00-489-8850 | 96906 | MS25082B21 |
| 192 | 11 | 5310-01-104-1087 | 96906 | MS35333-126 |
| 192 | 12 | 5930-00-581-8137 | 96906 | MS24524-31 |
| 192 | 13 | | 81640 | 811-161-2 |
| 192 | 14 | | 81640 | 16-1096 |
| 192 | 15 | 5310-00-489-8850 | 96906 | MS25062B21 |
| 192 | 16 | 5310-01-104-1087 | 96906 | MS35333-126 |
| 192 | 17 | 5930-00-660-3947 | 96906 | MS24524-27 |
| 192 | 18 | 5310-00-489-8850 | 96906 | MS25062B21 |
| 192 | 19 | 5310-01-104-1087 | 96906 | MS35333-126 |
| 192 | 20 | | 81640 | 811-161-2 |
| 192 | 21 | | 81640 | 16-1096 |
| 193 | 1 | | 1S654 | 13075197 |
| 193 | 2 | 5305-00-323-2834 | 96906 | MS24630-67 |
| 193 | 3 | | 11873 | 124A4000-M01-BW |
| 193 | 4 | | 0AMX8 | 31 WLF 1032 |
| 193 | 5 | 5310-00-934-9751 | 96906 | MS35650-302 |

CROSS REFERENCE INDEXES

| FIG. | ITEM | FIGURE AND ITEM NUMBER INDEX STOCK NUMBER | CAGEC | PART NUMBER |
|------|------|--|-------|-----------------------|
| 193 | 6 | | 1S654 | 13054317 |
| 193 | 7 | 5305-01-412-1252 | 1S654 | 59456210 |
| 193 | 8 | 5305-01-411-0065 | 96906 | MS51492-20 |
| 193 | 9 | 5310-00-809-4058 | 96906 | MS27153-13 |
| 193 | 10 | | 11873 | 12181500M01-WB |
| 193 | 11 | | 0AMX8 | 31 WLF 1032 |
| 193 | 12 | | 13445 | 86099-3 |
| 193 | 13 | | 13445 | 30090-4 |
| 193 | 14 | 5305-01-109-0587 | 96906 | MS24630-66 |
| 193 | 15 | | 1S654 | 13054325 |
| 193 | 16 | 5305-00-071-2506 | 80204 | B1821BH025C050N |
| 193 | 17 | 5310-01-228-0597 | 96906 | MS51415-5 |
| 193 | 18 | 5310-00-809-4058 | 96906 | MS27133-10 |
| 193 | 19 | 5305-01-053-0958 | 96906 | MS51349-14 |
| 193 | 20 | | 77820 | 9760-18 |
| 193 | 21 | 5313-00-543-2410 | 96906 | MS35338-40 |
| 193 | 22 | 5310-00-934-9739 | 96906 | MS35649-242 |
| 194 | 1 | | 1S654 | 13073903 |
| 194 | 2 | | 1S654 | 13073911 |
| 194 | 3 | 5930-01-423-3690 | 60886 | AYLW49911-R-12 |
| 194 | 4 | | 60886 | AYLW4-0600 |
| 194 | 5 | | 60886 | TW-ADJUSTMENT RING |
| 194 | 6 | | 60886 | TW-GASKET |
| 194 | 7 | | 60886 | AW-R8 |
| 194 | 8 | | 60886 | AYLW4L-R |
| 194 | 9 | | 60886 | IS-12 |
| 194 | 10 | | 60886 | TW-LH2 |
| 194 | 11 | | 60886 | TW-C01 |
| 194 | 12 | | 60886 | M3.5 |
| 194 | 13 | | 60886 | TW-C10 |
| 194 | 14 | | 60886 | M3.5 |
| 194 | 15 | | 60886 | TW-DA1 |
| 194 | 16 | | 60886 | M3.5 |
| 194 | 17 | 5310-01-400-5783 | 63006 | N17 |
| 194 | 18 | 5330-01-400-3744 | 1S654 | 13031844 |
| 194 | 19 | | 63006 | FL589C74 |
| 194 | 20 | | 1S654 | 13075171 |
| 194 | 21 | 6220-01-122-3639 | 81834 | 60101 |
| 194 | 22 | | 77060 | 02984482 |
| 195 | 1 | 5930-00-683-1633 | 96906 | MS24523-27 |
| 195 | 2 | | 81640 | 811-161-2 |
| 195 | 3 | | 81640 | 16-1096 |
| 195 | 4 | 5310-00-489-8850 | 96906 | MS25082B21 |
| 195 | 5 | 5310-01-104-1087 | 96906 | MS35333-126 |
| 195 | 6 | 5930-01-141-5368 | 81349 | MS423/16-01 |
| 195 | 7 | 5930-30-581-8137 | 96906 | MS24524-31 |
| 195 | 8 | | 81640 | 811-161-2 |
| 195 | 9 | | 81640 | 16-1096 |
| 195 | 10 | 5310-00-489-8850 | 96906 | MS25082B21 |
| 195 | 11 | 5310-01-104-1087 | 96906 | MS35333-126 |

CROSS REFERENCE INDEXES

| FIG. | ITEM | FIGURE AND ITEM NUMBER INDEX STOCK NUMBER | CAGEC | PART NUMBER |
|------|------|--|-------|-----------------|
| 195 | 12 | 5930-00-660-3947 | 96906 | MS24524-27 |
| 195 | 13 | 5310-00-439-8350 | 96906 | MS25082B21 |
| 195 | 14 | 5310-01-104-1087 | 96906 | MS35333-126 |
| 195 | 15 | | 81640 | 811-161-2 |
| 195 | 16 | | 81640 | 16-1096 |
| 195 | 17 | 5930-00-683-1628 | 96906 | MS24523-22 |
| 195 | 18 | 5310-00-489-8850 | 96906 | MS25082B21 |
| 195 | 19 | 5310-01-104-1087 | 96906 | MS35333-126 |
| 195 | 20 | | 81640 | 11-1893 |
| 195 | 21 | | 81640 | 16-1096 |
| 196 | 1 | | 1S654 | 13074885 |
| 196 | 2 | 5315-00-849-9854 | 96906 | MS24665-498 |
| 196 | 3 | | 1S654 | 10448165 |
| 196 | 4 | | 96906 | MS35692-78 |
| 196 | 5 | 5315-00-894-4237 | 96906 | MS16562-165 |
| 196 | 6 | 5305-00-071-2070 | 80204 | B1821BH050C175N |
| 196 | 7 | 4730-00-050-4208 | 96906 | MS15003-1 |
| 196 | 8 | 5305-00-817-6139 | 96906 | MS51021-56 |
| 196 | 9 | | 1S654 | 13074919 |
| 196 | 10 | 3110-30-100-9880 | 60038 | 15578 |
| 196 | 11 | | 1S654 | 10446157 |
| 196 | 12 | 5315-00-834-0742 | 96906 | MS16562-175 |
| 196 | 13 | 5310-00-809-8541 | 96906 | MS27183-27 |
| 196 | 14 | | 1S654 | 10423820 |
| 196 | 15 | 5330-01-094-2755 | 01212 | 470625 |
| 196 | 16 | 3110-00-100-0524 | 60038 | 15520 |
| 196 | 17 | 5305-00-071-2069 | 80204 | B1821BH050C150N |
| 196 | 18 | 5310-01-216-7390 | 96906 | MS51415-9 |
| 196 | 19 | | 1S654 | 13074927 |
| 196 | 19 | | 1S654 | 13074935 |
| 196 | 20 | 5310-01-405-9914 | 1S654 | 59327882 |
| 196 | 21 | 5310-01-236-1717 | 96906 | MS51415-10 |
| 196 | 22 | 5305-00-724-7223 | 80204 | B1821BH063C225N |
| 196 | 23 | | 1S654 | 13074943 |
| 196 | 24 | 3120-01-407-4762 | 1S654 | 10417368 |
| 196 | 25 | | 1S654 | 10417525 |
| 196 | 26 | 5305-00-990-8353 | 96906 | MS24671-74 |
| 196 | 27 | | 1S654 | 10416477 |
| 196 | 28 | | 72447 | 919379 |
| 196 | 29 | | 72447 | 10-4-443 |
| 196 | 30 | 2520-00-294-6752 | 72447 | 5-170X |
| 196 | 31 | | 72447 | 10-5-48X |
| 196 | 32 | 4730-00-050-4205 | 96906 | MS15001-3 |
| 196 | 33 | | 72447 | 10-5-36 |
| 196 | 34 | | 72447 | 10-6-48X |
| 196 | 35 | 5365-00-696-0331 | 72447 | 10-7-29 |
| 196 | 36 | | 1S654 | 13030275 |
| 196 | 37 | | 1S654 | 13074893 |
| 196 | 38 | 5310-01-288-8893 | 99207 | 21C2538-59 |
| 196 | 39 | | 1S654 | 13074901 |
| 197 | 1 | | 0UCV1 | 60 C/L |

CROSS REFERENCE INDEXES

| FIG. | ITEM | FIGURE AND ITEM NUMBER INDEX STOCK NUMBER | CAGEC | PART NUMBER |
|------|------|--|--------|-----------------|
| 197 | 2 | 4730-00-050-4208 | 96906 | MS15003-1 |
| 197 | 3 | 3020-01-400-3133 | 1S654 | 13018924 |
| 197 | 4 | 4730-01-400-2029 | 1S654 | 10416493 |
| 197 | 5 | | 1S654 | 10416501 |
| 197 | 6 | 4730-01-400-2027 | 1S654 | 10416485 |
| 197 | 7 | 5310-00-891-3426 | 96906 | MS35691-73 |
| 197 | 8 | | 1S654 | 10416469 |
| 197 | 9 | | 79136 | N5100-100 |
| 197 | 10 | 3020-01-400-6010 | 1S654 | 10421469 |
| 198 | 1 | 5305-00-990-8632 | 80204 | B1821BH038C375N |
| 198 | 2 | 5310-01-213-7137 | 96906 | MS51415-7 |
| 198 | 3 | | 969306 | MS51412-27 |
| 198 | 4 | | 1S654 | 10347565 |
| 198 | 5 | | 1S654 | 10347573 |
| 198 | 6 | | 1S654 | 10420263 |
| 198 | 7 | 5305-00-068-0509 | 80204 | B1821BH025C125N |
| 198 | 8 | | 1S654 | 10353241 |
| 198 | 9 | 5315-01-399-0162 | 96906 | MS20065-192 |
| 198 | 10 | | 1S654 | 10420941 |
| 198 | 11 | | 1S654 | 10420222 |
| 198 | 12 | 5305-00-809-9385 | 96906 | MS51021-60 |
| 198 | 13 | 5315-01-400-1853 | 1S654 | 10420230 |
| 198 | 14 | | 1S654 | 10420248 |
| 198 | 15 | | 1S654 | 10444701 |
| 198 | 16 | 4733-00-050-4208 | 96906 | MS15013-1 |
| 198 | 17 | 5315-01-399-0164 | 96906 | MS20066-128 |
| 198 | 18 | 5305-00-531-8340 | 96906 | MS51021-43 |
| 198 | 19 | | 72902 | 29NU-066 |
| 198 | 20 | | 1S654 | 13079215 |
| 198 | 21 | | 1S654 | 13079207 |
| 198 | 22 | 5310-00-809-4058 | 96906 | MS27183-10 |
| 198 | 23 | 5310-01-228-0597 | 96906 | MS51415-5 |
| 198 | 24 | 5305-00-068-0508 | 80204 | B1821BH025C075N |
| 198 | 25 | 5305-00-821-3869 | 80204 | B1821BH03C175N |
| 198 | 26 | | 1S654 | 13077698 |
| 198 | 27 | 5330-00-641-3149 | 26840 | GSA296 |
| 198 | 28 | | 1S654 | 10416394 |
| 198 | 29 | | 1S654 | 10417764 |
| 198 | 30 | | 1S654 | 10416915 |
| 198 | 31 | 5310-00-838-1702 | 96906 | MS35691-57 |
| 198 | 32 | | 1S654 | 10416436 |
| 198 | 33 | 5310-01-275-1065 | 96906 | MS51412-13 |
| 198 | 34 | 5315-00-297-2444 | 96906 | MS24665-623 |
| 198 | 35 | 5315-01-400-1015 | 1S654 | 10416527 |
| 198 | 36 | | 96906 | MS51415-11 |
| 198 | 37 | 5310-01-406-1208 | 1S654 | 59327890 |
| 198 | 33 | 5315-01-400-1855 | OKTF1 | P19-500-1375 |
| 198 | 39 | 4730-00-050-4208 | 96906 | MS115003-1 |
| 198 | 40 | 5305-00-682-5972 | 96906 | MS51021-70 |
| 198 | 41 | | 15S654 | 10420255 |
| 198 | 42 | 5310-00-660-1938 | 72962 | 21NU040 |

CROSS REFERENCE INDEXES

| FIG. | ITEM | FIGURE AND ITEM NUMBER INDEX STOCK NUMBER | CAGEC | PART NUMBER |
|------|------|--|-------|-----------------------|
| 198 | 43 | 5305-00-050-9215 | 96906 | MS24667-52 |
| 199 | 1 | 5305-01-400-3236 | 93907 | 362-1240-01 |
| 199 | 2 | 3895-01-406-1913 | 1S654 | 13071576 |
| 199 | 3 | | 1S654 | 10429256 |
| 199 | 4 | | 1S654 | 59565036 |
| 199 | 5 | 5305-00-543-4372 | 80204 | B1821BH038C075N |
| 199 | 6 | 3895-01-406-0320 | 1S654 | 13071584 |
| 199 | 7 | | 1S654 | 594S5300 |
| 199 | 8 | 5310-01-275-1065 | 96906 | MS51412-13 |
| 199 | 9 | | 65029 | 209 |
| 199 | 10 | 5305-00-071-1786 | 80204 | B1821BH044C100N |
| 199 | 11 | 5310-01-401-3695 | 1S654 | 59995126 |
| 199 | 12 | | 1S654 | 13071592 |
| 200 | 1 | 3040-01-400-5998 | 1S654 | 13026356 |
| 200 | 2 | | 08481 | 5A264 |
| 200 | 3 | | 19207 | DS-10503 |
| 200 | 4 | | 30781 | 461512501000-250 B |
| 200 | 5 | | 08481 | 70093 |
| 200 | 6 | | 08481 | 20029 |
| 200 | 7 | | 05262 | 13/ 673-224 |
| 200 | 8 | 5333-00-723-5313 | 77303 | PRP-568-224 |
| 200 | 9 | 3120-00-736-1442 | 51588 | B12-L |
| 200 | 10 | | 08481 | 4E595 |
| 200 | 11 | 5310-01-400-3233 | 81198 | 20008 |
| 200 | 12 | 5330-01-423-4038 | 05262 | 13/573-326 |
| 200 | 13 | | 19207 | CP326 |
| 200 | 14 | | 08481 | 70055 |
| 200 | 15 | | 08481 | 34991 |
| 200 | 16 | 5330-00-015-6696 | 77308 | PRP568-016 |
| 200 | 17 | 5365-00-674-6831 | 13174 | 721-FS0-05 |
| 200 | 18 | 5330-01-400-3734 | 77308 | PRP-568-908 |
| 201 | 1 | | 1S654 | 13009154 |
| 201 | 2 | | 1S654 | 13072210 |
| 201 | 3 | | 96906 | MS51412-39 |
| 201 | 4 | 5305-00-725-2317 | 80204 | B1821BH038C150N |
| 201 | 5 | | 1S654 | 13072202 |
| 201 | 6 | | 1S654 | 59537266 |
| 201 | 7 | 5305-00-732-0511 | 80204 | B1821BH050C113N |
| 201 | 8 | | 1S654 | 13009170 |
| 201 | 9 | | 1S654 | 13071972 |
| 201 | 10 | 5305-00-821-3869 | 80204 | B1321BH03C175N |
| 201 | 11 | | 1S654 | 13009162 |
| 201 | 12 | 5310-01-399-7981 | 1S654 | 59327841 |
| 201 | 13 | | 1S654 | 13071600 |
| 202 | 1 | 4730-01-293-2919 | 72423 | 1001-020 |
| 202 | 2 | | 96906 | MS51953-19B |
| 202 | 3 | 4730-00-273-3555 | 96906 | MS51873-6B |
| 202 | 4 | 4730-00-595-1869 | 01276 | 2088-2-2S |
| 202 | 5 | 4730-00-430-3221 | 70270 | 51942 |
| 202 | 6 | | 02695 | SF-28 |

CROSS REFERENCE INDEXES

| FIG. | ITEM | FIGURE AND ITEM NUMBER INDEX STOCK NUMBER | CAGEC | PART NUMBER |
|------|------|--|-------|-------------------------|
| 202 | 7 | | 02695 | 2-112C |
| 202 | 8 | | 02695 | 7800035 |
| 202 | 9 | | 02695 | F-508 |
| 202 | 10 | | 02695 | 7800465 |
| 202 | 11 | | 1S654 | 59537266 |
| 202 | 12 | 5305-03-719-5219 | 96906 | MS90727-111 |
| 202 | 13 | | 1S654 | 13072475 |
| 202 | 13 | | 1S654 | 13072483 |
| 202 | 14 | 3020-01-400-6000 | 1S654 | 12986030 |
| 202 | 15 | 5315-01-370-9287 | 96906 | MS20066-569 |
| 202 | 16 | 5315-30-951-8695 | 96906 | MS20068-364 |
| 202 | 17 | 5305-00-543-4372 | 80204 | B1821BH038C075N |
| 202 | 18 | | 1S654 | 59565036 |
| 202 | 19 | 5310-01-288-8893 | 99207 | 21C2538-59 |
| 202 | 20 | 5305-00-071-2071 | 80204 | B1821BH050C200N |
| 202 | 21 | | 1S654 | 13072467 |
| 202 | 21 | 3020-01-406-1910 | 1S654 | 13072509 |
| 202 | 22 | 5305-00-489-0751 | 96906 | MS51021-93 |
| 202 | 23 | | 1S654 | 10447654 |
| 202 | 24 | 5305-00-068-0511 | 80204 | B1821BH038C125N |
| 202 | 25 | | 1S654 | 13072376 |
| 202 | 26 | 5305-00-068-0511 | 80204 | B1L21BH033C125N |
| 202 | 27 | | 1S654 | 59565336 |
| 202 | 28 | 5340-00-482-6835 | 01276 | 900729-18 |
| 202 | 29 | 5313-01-228-0597 | 96906 | MS51415-5 |
| 202 | 30 | 5305-00-071-2506 | 80204 | B1821BH025C050N |
| 202 | 31 | 4730-01-305-0118 | 57733 | 1620-B |
| 203 | 1 | 5310-01-399-7985 | 1S654 | 10435675 |
| 203 | 2 | 5306-01-400-1009 | 1S654 | 10435667 |
| 203 | 3 | 3130-01-406-4676 | 47839 | UCF 207-23SNAZ2S 5 |
| 203 | 4 | 3110-01-406-4677 | 47839 | UC207-23S |
| 203 | 5 | | 47839 | SW8X9 |
| 203 | 6 | 4730-00-050-4203 | 96906 | MS15001-1 |
| 203 | 7 | | 47839 | F207 |
| 203 | 8 | | 1S654 | 59537266 |
| 203 | 9 | 5305-00-719-5219 | 96906 | MS903727-111 |
| 203 | 10 | 3910-01-406-0319 | 1S654 | 10347797 |
| 203 | 11 | 5306-01-400-3235 | 1S654 | 12921052 |
| 203 | 12 | 5310-01-399-7981 | 1S654 | 59327841 |
| 203 | 13 | 5310-01-218-7137 | 96906 | MS51415-7 |
| 203 | 14 | | 1S654 | 59565036 |
| 203 | 15 | | 1S654 | 13072400 |
| 203 | 16 | 5306-01-400-2750 | 1S654 | 12921045 |
| 204 | 1 | 5315-00-187-9550 | 96906 | MS24665-419 |
| 204 | 2 | | 1S654 | 10347789 |
| 204 | 3 | | 19207 | SGR-186 OFFSET L INK |
| 204 | 4 | | 1S654 | 10347805 |
| 204 | 5 | | 1S654 | 10352185 |
| 204 | 6 | | OKTF1 | P19-250-0750 |

CROSS REFERENCE INDEXES

| FIG. | ITEM | FIGURE AND ITEM NUMBER INDEX STOCK NUMBER | CAGEC | PART NUMBER |
|------|------|--|-------|-----------------|
| 205 | 1 | | 1S654 | 10424471 |
| 205 | 2 | | 1S654 | 13072517 |
| 205 | 3 | | 1S654 | 13072426 |
| 205 | 4 | | 1S654 | 59537266 |
| 205 | 5 | 5305-00-071-2066 | 80204 | B1821BH050C100N |
| 205 | 6 | 5305-00-732-0512 | 80204 | B1821BH50C075N |
| 205 | 7 | | 1S654 | 13872459 |
| 205 | 8 | 5305-00-081-6729 | 96906 | MS24667-53 |
| 205 | 9 | | 1S654 | 13372418 |
| 205 | 10 | | 1S654 | 13072434 |
| 205 | 11 | | 1S654 | 59565036 |
| 205 | 12 | 5310-01-399-7981 | 1S654 | 59327841 |
| 205 | 13 | | 1S654 | 13072491 |
| 205 | 14 | | 1S654 | 13072442 |
| 205 | 15 | 5305-00-543-4372 | 80204 | B1321BH038C075N |
| 205 | 16 | 5306-00-226-4825 | 80205 | B1321BH031C075N |
| 205 | 17 | 5310-01-216-5697 | 96906 | MS51415-6 |
| 205 | 18 | 5310-00-044-5477 | 96906 | MS51412-25 |
| 206 | 1 | | 1S654 | 59565036 |
| 206 | 2 | 5305-00-543-4372 | 80204 | B1821BH038C075N |
| 206 | 3 | | 1S654 | 13071832 |
| 206 | 4 | | 1S654 | 13071316 |
| 206 | 4 | | 1S654 | 13071824 |
| 206 | 5 | | 1S654 | 10359792 |
| 206 | 6 | 5310-01-399-7983 | 1S654 | 59673137 |
| 206 | 7 | 5305-00-719-5221 | 80204 | B1821BH050F150N |
| 206 | 8 | 5310-00-838-1702 | 96906 | MS35691-57 |
| 206 | 9 | 5306-01-400-1009 | 1S654 | 10435567 |
| 206 | 10 | 3020-01-400-5999 | 1S654 | 10347771 |
| 206 | 11 | 5365-00-530-7957 | 96906 | MS16624-1143 |
| 206 | 12 | 3020-01-400-6004 | 1S654 | 10347722 |
| 206 | 13 | | 1S654 | 13079017 |
| 206 | 14 | 5310-01-400-3741 | 1S654 | 13071840 |
| 206 | 15 | | 1S654 | 13071308 |
| 206 | 16 | 5310-01-400-3741 | 1S654 | 13071840 |
| 206 | 17 | | 1S654 | 59565036 |
| 206 | 18 | 5305-00-543-4372 | 80204 | B1821BH03SC075N |
| 206 | 19 | 5305-00-753-4344 | 96906 | MS51023-63 |
| 206 | 20 | 3020-00-192-6802 | 96906 | MS421-80-1RC |
| 206 | 21 | 3020-00-267-1877 | 96906 | MS42183-1RC1CL |
| 206 | 22 | 5305-00-725-3511 | 96906 | MS51964-94 |
| 206 | 23 | 3020-01-400-6003 | 1S654 | 10424059 |
| 206 | 24 | 3020-01-406-2268 | 1S654 | 10347755 |
| 206 | 25 | 5305-00-071-2070 | 80204 | B1821BH50C175N |
| 206 | 26 | | 1S654 | 59539569 |
| 206 | 27 | | 1S654 | 10423937 |
| 207 | 1 | 4320-01-390-4447 | 9G527 | 112-1066 |
| 207 | 2 | | 9G527 | 9080-1 |
| 207 | 3 | 3010-01-406-0323 | 9G527 | 8711-1 |
| 207 | 4 | | 96906 | MS20067-275 |
| 207 | 5 | | 9G527 | 15039 |

CROSS REFERENCE INDEXES

| FIG. | ITEM | FIGURE AND ITEM NUMBER INDEX STOCK NUMBER | CAGEC | PART NUMBER |
|------|------|--|-------|-----------------|
| 207 | 6 | 5330-01-406-2097 | 7N269 | 9057-313 |
| 207 | 7 | 5330-01-406-2098 | 7N269 | 6991 |
| 207 | 8 | | 9G527 | 7547 |
| 207 | 9 | 5305-01-342-5578 | 9G527 | 14253 |
| 207 | 10 | | 9G527 | 9039-1 |
| 207 | 11 | 3040-01-407-0707 | 9G527 | 21373-003 |
| 207 | 12 | | 9G527 | 250052-044 |
| 207 | 13 | | 9G527 | 8490 |
| 207 | 14 | 4820-01-306-8337 | 96151 | 8497 |
| 207 | 15 | | 9G527 | 21317 |
| 207 | 16 | | 9G527 | 6993 |
| 207 | 17 | | 9G527 | 6992 |
| 207 | 18 | 5330-00-494-2035 | 73460 | 15062 |
| 207 | 19 | 5360-01-099-7908 | 96151 | 6203 |
| 207 | 20 | | 9G527 | 15006 |
| 207 | 21 | | 9G527 | 8502-4 |
| 207 | 22 | | 90527 | 8740 |
| 207 | 23 | 3110-00-100-6151 | 96151 | 18026 |
| 207 | 24 | 5360-01-099-7909 | 96151 | 6464 |
| 207 | 25 | | 9G527 | 8350 |
| 207 | 26 | | 9G527 | 250003-903 |
| 207 | 27 | | 9G527 | 8349 |
| 207 | 28 | 4730-01-066-4024 | 96151 | 9072-3 |
| 207 | 29 | | 9G527 | 250003-904 |
| 207 | 30 | 5305-01-401-3692 | 9G527 | 14409-007 |
| 207 | 31 | 5305-01-401-3691 | 9G527 | 14409-003 |
| 207 | 32 | | 9G527 | 8765-010 |
| 207 | 33 | 3043-01-308-1691 | 96151 | 8508 |
| 207 | 34 | | 9G527 | 21666 |
| 207 | 35 | 3020-01-406-0324 | 9G527 | 8507-3 |
| 208 | 1 | 5310-01-288-8893 | 99207 | 21C2538-59 |
| 208 | 2 | | 1S654 | 59537266 |
| 208 | 3 | | 01276 | F5F300-2703 |
| 208 | 4 | 4730-00-595-1869 | 01276 | 2088-2-2S |
| 208 | 5 | 5305-00-071-2074 | 80204 | B1321BH050C275N |
| 208 | 6 | | 1S654 | 10348340 |
| 208 | 7 | 5310-01-216-7390 | 96906 | MS51415-9 |
| 208 | 8 | | 1S654 | 10345431 |
| 208 | 8 | | 1S654 | 10346449 |
| 208 | 9 | 5305-00-071-2078 | 80204 | B1821BH050C375N |
| 208 | 10 | 3895-01-406-2581 | 1S654 | 10348423 |
| 208 | 11 | 5310-01-400-2751 | 1S654 | 10461846 |
| 208 | 12 | | 1S654 | 10423838 |
| 208 | 13 | 3895-01-406-0800 | 1S654 | 10348324 |
| 208 | 13 | 3895-01-406-0802 | 1S654 | 10348332 |
| 208 | 14 | | 96906 | MS20067-275 |
| 208 | 15 | 5305-00-724-7220 | 80204 | B1821BH063C150N |
| 208 | 16 | 5310-01-236-1717 | 96906 | MS51415-10 |
| 208 | 17 | 3130-01-330-6987 | 1S654 | 10350726 |
| 208 | 18 | 5305-01-264-3096 | 96906 | MS51964-145 |
| 208 | 19 | 4710-01-400-3129 | 1S654 | 13073423 |

CROSS REFERENCE INDEXES

| FIG. | ITEM | FIGURE AND ITEM NUMBER INDEX STOCK NUMBER | CAGEC | PART NUMBER |
|------|------|--|--------|-----------------|
| 208 | 19 | 4710-01-400-3132 | 1S654 | 132078431 |
| 208 | 20 | 4730-00-250-7896 | 95879 | 1618-8 |
| 208 | 21 | 4730-01-071-2859 | 81343 | 2-2 140138C |
| 208 | 22 | 5340-00-482-6835 | 01276 | 900729-18 |
| 208 | 23 | 5310-01-228-0597 | 96906 | MS51415-5 |
| 208 | 24 | 5305-00-071-2506 | 80204 | B1821BH025C050N |
| 208 | 25 | 3895-01-406-0799 | 1S654 | 10348415 |
| 208 | 26 | 5310-01-405-9914 | 1S654 | 59327882 |
| 208 | 27 | 5305-00-724-7222 | 80204 | B1821BH0630200N |
| 208 | 28 | 5305-00-071-2070 | 80204 | B1821BH050C175N |
| 208 | 29 | | 1S654 | 13071790 |
| 208 | 30 | 5310-01-234-9415 | 96906 | MS51412-5 |
| 208 | 31 | 4730-01-305-0118 | 57733 | 1620-B |
| 209 | 1 | 5310-01-399-7981 | 1S654 | 59327841 |
| 209 | 2 | | 1S654 | 59565036 |
| 209 | 3 | 5305-00-821-3869 | 80204 | B1821BH03C175N |
| 209 | 4 | | 1S654 | 13071865 |
| 209 | 5 | | 19207 | DLHRMW1 |
| 209 | 5 | | 19207 | DLHRMW2 |
| 209 | 6 | 5305-00-071-2078 | 80204 | B1321BH050C375N |
| 209 | 7 | | 1S654 | 10348365 |
| 209 | 7 | | 1S654 | 10348373 |
| 209 | 8 | 5310-01-400-2751 | 1S654 | 10461846 |
| 209 | 9 | | 1S654 | 13073910 |
| 209 | 10 | 3895-01-406-0799 | 1S654 | 10348415 |
| 209 | 10 | 3895-01-406-2581 | 1S654 | 10348423 |
| 209 | 11 | 5310-01-288-8893 | 99207 | 21C2538-59 |
| 209 | 12 | 5310-01-216-7393 | 96906 | MS51415-9 |
| 209 | 13 | | 1S654 | 13071857 |
| 210 | 1 | 5310-01-399-7981 | 1S654 | 59327841 |
| 210 | 2 | | 1S654 | 59565036 |
| 210 | 3 | 5305-00-821-3869 | 80204 | B1821BH03C175N |
| 210 | 4 | | 19207 | DLHRMW3 |
| 210 | 4 | | 19207 | DLHRMW4 |
| 210 | 5 | 5310-01-288-2893 | 99207 | 21C2538-59 |
| 210 | 6 | | 1S654 | 59537266 |
| 210 | 7 | | 1S654 | 13071865 |
| 210 | 8 | 4730-01-305-0118 | 57733 | 1620-B |
| 210 | 9 | 4710-01-400-3130 | 1S654 | 10430981 |
| 210 | 10 | 4730-00-595-1869 | 01276 | 2088-2-2S |
| 210 | 11 | 5310-01-405-9914 | 1S654 | 59327882 |
| 210 | 12 | 5310-01-236-1717 | 96906 | MS51415-10 |
| 210 | 13 | 3130-01-330-6987 | 15654 | 10350726 |
| 210 | 14 | 5305-01-264-3096 | 96906 | MS51964-145 |
| 210 | 15 | 5305-00-071-2070 | 802204 | B1821BH050C175N |
| 210 | 16 | 5365-01-411-8683 | 1S654 | 13085675 |
| 210 | 17 | | 1S654 | 13071790 |
| 210 | 18 | 5305-00-724-7222 | 80204 | B1821BH063C201N |
| 210 | 19 | 5310-01-216-7390 | 96906 | MS51415-9 |
| 210 | 20 | 3895-01-406-0799 | 1S654 | 10348415 |
| 210 | 20 | 3895-01-406-2581 | 1S654 | 10348423 |

CROSS REFERENCE INDEXES

| FIG. | ITEM | FIGURE AND ITEM NUMBER INDEX STOCK NUMBER | CAGEC | PART NUMBER |
|------|------|--|-------|-------------------------------|
| 210 | 21 | | 1S654 | 13071857 |
| 210 | 22 | 5310-01-400-2751 | 1S654 | 10461846 |
| 210 | 23 | | 1S654 | 10429397 |
| 210 | 24 | | 1S654 | 10348365 |
| 210 | 24 | | 1S654 | 10348373 |
| 210 | 25 | 5305-00-071-2078 | 80204 | B1821BH050C375N |
| 211 | 1 | | 1S654 | 13017314 |
| 211 | 2 | 5305-00-071-2506 | 80204 | B1821BH0125C050N |
| 211 | 3 | 5310-01-228-0597 | 96906 | MS51415-5 |
| 211 | 4 | 5310-00-014-5855 | 01599 | 21NE-066 |
| 211 | 5 | 5305-00-782-9489 | 96906 | MS-90728-66 |
| 211 | 6 | 3010-01-400-6005 | 1S654 | 13022439 |
| 211 | 7 | | 77060 | R-64496-12 |
| 211 | 8 | 5975-01-310-5011 | 77060 | 12015323 |
| 211 | 9 | 5999-01-319-7394 | 77060 | 12089305 |
| 211 | 10 | 5935-01-214-4163 | 77060 | 12010973 |
| 211 | 11 | | 58791 | 85151-043 |
| 211 | 12 | | 58791 | 72463 12 VDC 600 RPM MOTOR |
| 211 | 13 | | 58791 | 54468-100 |
| 211 | 14 | 5305-00-821-3869 | 80204 | B1821BH03C175N |
| 211 | 15 | | 1S654 | 13071881 |
| 211 | 15 | | 1S654 | 13371899 |
| 211 | 16 | | 1S654 | 59327825 |
| 211 | 17 | | 1S654 | 13071873 |
| 212 | 1 | 5365-00-382-6713 | 01276 | 900598-6S |
| 212 | 2 | 5330-01-269-6150 | 01276 | 22617-06 |
| 212 | 3 | | 96906 | MS51415-11 |
| 212 | 4 | 5305-00-922-7994 | 80204 | B1821B075C250N |
| 212 | 5 | 5310-01-218-7137 | 96906 | MS51415-7 |
| 212 | 6 | 5305-00-152-6326 | 80204 | B1321BH03C275D |
| 212 | 7 | | 1S654 | 13073580 |
| 212 | 7 | | 1S654 | 13073598 |
| 212 | 8 | | 1S654 | 10417921 |
| 212 | 9 | | 1S654 | 10417152 |
| 212 | 10 | 5310-00-971-7990 | 96906 | MS35591-59 |
| 212 | 11 | 5310-00-809-8540 | 96906 | MS27183-25 |
| 212 | 12 | | 1S654 | 10346609 |
| 212 | 13 | | 1S654 | 10346682 |
| 212 | 14 | | 1S654 | 10346674 |
| 212 | 15 | | 1S654 | 10346591 |
| 212 | 16 | | 1S654 | 10347185 |
| 212 | 17 | | 1S654 | 13030150 |
| 212 | 18 | | 1S654 | 13030838 |
| 212 | 19 | | 1S654 | 10534790 |
| 212 | 20 | | 1S654 | 10534907 |
| 212 | 21 | | 1S654 | 13073614 |
| 212 | 22 | 5305-00-904-0254 | 96906 | MS21311-57 |
| 212 | 23 | 5310-01-405-9916 | 1S654 | 10484269 |
| 212 | 24 | 5310-01-400-2759 | 7T423 | NT-0413CB |
| 212 | 25 | 5310-01-399-7981 | 1S654 | 59327841 |

CROSS REFERENCE INDEXES

| FIG. | ITEM | FIGURE AND ITEM NUMBER INDEX STOCK NUMBER | CAGEC | PART NUMBER |
|------|------|--|-------|-----------------|
| 212 | 26 | 5310-01-218-7137 | 96906 | MS51415-7 |
| 212 | 27 | | 1S654 | 13073606 |
| 213 | 1 | | 1S654 | 13026372 |
| 213 | 2 | | 08481 | 4E597A |
| 213 | 3 | 5310-01-400-3233 | 81198 | 20008 |
| 213 | 4 | 5330-01-423-4038 | 05262 | 13/573-326 |
| 213 | 5 | | 19207 | CP-326 |
| 213 | 6 | | 08481 | 70055 |
| 213 | 7 | | 19207 | DS-1250 |
| 213 | 8 | | | |
| 213 | 9 | 1733-01-094-3773 | 03481 | 70160 |
| 213 | 10 | | 05262 | 13/673-224 |
| 213 | 11 | 5330-00-723-5313 | 77303 | PP P-568-224 |
| 213 | 12 | | 08481 | 20029 |
| 213 | 13 | | 08481 | 5A265A |
| 213 | 14 | 5330-00-015-6696 | 77308 | PRP568-016 |
| 213 | 15 | 3120-00-736-1442 | 51583 | B12-L |
| 214 | 1 | | 1S654 | 13074570 |
| 214 | 1 | | 1S654 | 13074588 |
| 214 | 2 | | 1S654 | 13074596 |
| 214 | 2 | | 15654 | 13074604 |
| 214 | 3 | | 1S654 | 13074612 |
| 214 | 4 | 5305-00-817-6139 | 969J6 | MS51021-56 |
| 214 | 5 | 5310-01-216-5697 | 96906 | MS51415-6 |
| 214 | 6 | 5305-00-068-0508 | 80204 | B1821BH025C075N |
| 214 | 7 | | 1S654 | 10347276 |
| 214 | 7 | | 1S654 | 10347284 |
| 214 | 8 | | 1S654 | 10347540 |
| 214 | 8 | | 1S654 | 10347557 |
| 214 | 9 | | 1S654 | 13030150 |
| 214 | 10 | | 1S654 | 13030838 |
| 214 | 11 | | 1S654 | 10534790 |
| 214 | 12 | | 1S654 | 10534907 |
| 214 | 13 | | 1S654 | 10346591 |
| 214 | 14 | | 1S654 | 10346609 |
| 214 | 15 | | 1S654 | 13074695 |
| 214 | 16 | | 1S654 | 59537265 |
| 214 | 17 | 5310-01-400-2759 | 7T423 | NT-8413CB |
| 215 | 1 | | 1S654 | 10422475 |
| 215 | 1 | | 1S654 | 10422483 |
| 215 | 2 | 5305-00-071-2072 | 80204 | B1821BH050C225N |
| 215 | 3 | | 1S654 | 59537266 |
| 215 | 4 | 5305-00-071-2071 | 80204 | B1821BH050C200N |
| 215 | 5 | 5305-00-071-2069 | 80204 | B1821BH050C150N |
| 215 | 6 | 5310-01-400-2759 | 7T423 | NT-8413C3 |
| 215 | 7 | | 1S654 | 10418044 |
| 215 | 8 | | 1S654 | 13081633 |
| 215 | 9 | | 1S654 | 10418051 |
| 215 | 10 | | 1S654 | 13079405 |
| 215 | 11 | | 1S654 | 10418085 |

CROSS REFERENCE INDEXES

| FIG. | ITEM | FIGURE AND ITEM NUMBER INDEX STOCK NUMBER | CAGEC | PART NUMBER |
|------|------|--|-------|---------------------------|
| 215 | 11 | | 1S654 | 10418093 |
| 215 | 12 | | 1S654 | 13080999 |
| 215 | 13 | | 1S654 | 10418101 |
| 215 | 13 | | 1S654 | 10418119 |
| 215 | 14 | | 1S654 | 10346591 |
| 215 | 15 | 5365-01-400-1365 | 1S654 | 13030150 |
| 215 | 16 | 5365-01-400-1867 | 1S654 | 13030838 |
| 215 | 17 | 5365-01-400-2768 | 1S654 | 10534790 |
| 215 | 18 | 5365-01-400-1866 | 1S654 | 10534907 |
| 215 | 19 | | 1S654 | 10418069 |
| 215 | 19 | | 1S654 | 10418077 |
| 216 | 1 | | 1S654 | 10411061 |
| 216 | 2 | 5330-01-400-3769 | 80201 | 27225 |
| 216 | 3 | 4730-00-050-4203 | 96906 | MS15003-1 |
| 216 | 4 | 5305-00-724-7222 | 80234 | B1821BH063C200N |
| 216 | 5 | 5310-01-236-1717 | 96906 | MS51415-10 |
| 216 | 6 | 5305-00-050-9215 | 96906 | MS24667-52 |
| 216 | 7 | | 1S654 | 13074661 |
| 216 | 8 | 5305-00-905-2700 | 80204 | B1821BH088C250N |
| 216 | 9 | 5310-01-399-0159 | 96906 | MS51415-12 |
| 216 | 10 | | 1S654 | 13074646 |
| 216 | 10 | | 1S654 | 13074653 |
| 216 | 11 | | 1S654 | 10347318 |
| 216 | 12 | | 1S654 | 1041T095 |
| 216 | 12 | | 1S654 | 12997110 |
| 217 | 1 | | 1S654 | 10395416 |
| 217 | 1 | | 1S654 | 10395432 |
| 217 | 2 | 5305-31-399-0165 | 96906 | MS514680-08 |
| 217 | 3 | 5310-01-218-7137 | 96906 | MS51415-7 |
| 217 | 4 | | 1S654 | 10395408 |
| 217 | 5 | 3110-01-406-4669 | 23803 | 6205-LLB |
| 217 | 6 | | 1S654 | 10395390 |
| 217 | 7 | | 1S654 | 10395424 |
| 217 | 8 | | 1S654 | 10395457 |
| 217 | 9 | 5305-00-068-0510 | 80204 | B1821BH038C100N |
| 217 | 10 | | 1S654 | 59565036 |
| 217 | 11 | 5365-00-804-9738 | 96906 | MS16625-1206 |
| 217 | 12 | 5305-01-399-0163 | 96906 | MS51480-06 |
| 217 | 13 | | 1S654 | 10395440 |
| 217 | 14 | | 1S654 | 10448744 |
| 217 | 15 | 5315-01-400-1014 | OKTFI | P19-0.250-2.250 |
| 217 | 16 | 5315-00-834-0742 | 96906 | MS16562-175 |
| 218 | 1 | | 19207 | 780700 |
| 218 | 2 | | 19207 | 13021506 FEMALE |
| 218 | 3 | | 19207 | 13021506 PART A |
| 218 | 4 | 4730-01-400-2028 | 96906 | 22625 |
| 218 | 5 | 5365-00-804-7645 | 96906 | MS16624-4050 |
| 218 | 6 | | 19207 | 13021506-A1 |
| 218 | 7 | | 19207 | 13021506 FEMALE PART B |
| 218 | 8 | 4730-01-406-9781 | OYPA1 | 22621 |

CROSS REFERENCE INDEXES

| FIG. | ITEM | FIGURE AND ITEM NUMBER INDEX STOCK NUMBER | CAGEC | PART NUMBER |
|------|------|--|-------|--------------------------|
| 218 | 9 | | 19207 | 13021506 MALE |
| 218 | 10 | | 19207 | 13021506 MALE PA RT B |
| 218 | 11 | 5365-00-804-7645 | 96906 | MS16624-4050 |
| 218 | 12 | | 19207 | 13021506-A1 |
| 218 | 13 | 4730-01-400-2028 | 91636 | 22625 |
| 218 | 14 | | 19207 | 13021506 PART A |
| 219 | 1 | | 1S654 | 10430221 |
| 219 | 2 | 5305-01-399-0165 | 96906 | MS51480-08 |
| 219 | 3 | 5310-01-215-7137 | 96906 | MS51415-7 |
| 219 | 4 | | 1S654 | 10395408 |
| 219 | 5 | 3110-01-405-4669 | 23803 | 6205-LLB |
| 219 | 6 | | 1S654 | 10395390 |
| 219 | 7 | | 1S654 | 10395424 |
| 219 | 8 | | 1S654 | 1395457 |
| 219 | 9 | 5305-00-058-0510 | 80204 | B1821BH038C100N |
| 219 | 10 | | 1S654 | 59565036 |
| 219 | 11 | 5365-00-804-9736 | 96906 | MS16625-1206 |
| 219 | 12 | 5305-01-399-0163 | 96906 | MS51480-06 |
| 219 | 13 | | 1S654 | 10395440 |
| 219 | 14 | | 15S54 | 10448744 |
| 219 | 15 | 5315-01-400-1014 | OKTF1 | P19-0.250-2.250 |
| 220 | 1 | 4320-01-331-2638 | 02249 | MGG20020BA1A3 |
| 220 | 2 | | 02249 | 907102 |
| 220 | 3 | 5330-01-124-4300 | 96906 | MS28775-037 |
| 220 | 4 | | 27737 | SCH-1016 |
| 220 | 5 | 5365-00-493-8125 | 96906 | MS16625-1062 |
| 220 | 6 | | 02249 | 905203 |
| 220 | 7 | | 02249 | 906004 |
| 220 | 8 | | 02249 | 905403 |
| 220 | 9 | | 02249 | 908107 |
| 220 | 10 | | 02249 | 905303 |
| 220 | 11 | | 02249 | 905103 |
| 220 | 12 | | 02249 | 906010 |
| 220 | 13 | | 02249 | 906013 |
| 220 | 14 | | 96906 | MS28775-114 |
| 220 | 15 | 5330-01-123-3298 | 81349 | M83461/1-026 |
| 220 | 16 | | 4FD41 | 906011 |
| 220 | 17 | 5330-01-400-3771 | 02249 | 906012 |
| 220 | 18 | 5330-00-752-7534 | 96906 | MS28775-119 |
| 220 | 19 | 5305-01-399-0169 | 96906 | MS51484-02 |
| 220 | 20 | | 02249 | 909101 |
| 220 | 21 | 5305-00-242-1264 | 96906 | MS51849-13 |
| 220 | 22 | | 02249 | 8638-001 |
| 220 | 23 | 5365-01-436-6732 | 79470 | 7238X2 |
| 220 | 24 | | 79470 | SAE #2 |
| 220 | 25 | 5330-00-833-7208 | 96906 | MS28770-2 |
| 220 | 26 | 5360-01-385-3349 | 11671 | 906026 |
| 220 | 27 | 3110-00-950-4236 | 96906 | MS19061-20005 |
| 220 | 28 | | 02249 | 906028 |
| 221 | 1 | 4320-01-331-3612 | 02249 | MGG20010BA1A3 |

CROSS REFERENCE INDEXES

| FIG. | ITEM | FIGURE AND ITEM NUMBER INDEX STOCK NUMBER | CAGEC | PART NUMBER |
|------|------|--|-------|-----------------|
| 221 | 2 | | 02249 | 907102 |
| 221 | 3 | 5330-01-124-4300 | 96906 | MS28775-037 |
| 221 | 4 | | 27737 | SCH-1016 |
| 221 | 5 | 5365-00-493-8125 | 96906 | MS16626-1062 |
| 221 | 6 | | 02249 | 905201) |
| 221 | 7 | | 02249 | 906004 |
| 221 | 8 | | 02249 | 905401 |
| 221 | 9 | | 02249 | 908105 |
| 221 | 10 | | 02249 | 905301 |
| 221 | 11 | 3040-01-384-1110 | 02249 | 905101 |
| 221 | 12 | | 02249 | 906010 |
| 221 | 13 | | 02249 | 906013 |
| 221 | 14 | 5330-00-618-0801 | 96906 | MS28775-114 |
| 221 | 15 | 5330-01-123-3296 | 81349 | M83461/1-026 |
| 221 | 16 | | 4F041 | 906011 |
| 221 | 17 | | 02249 | 906012 |
| 221 | 18 | 5330-00-752-7534 | 96906 | MS28775-119 |
| 221 | 19 | 5305-01-399-0169 | 96906 | MS51484-02 |
| 221 | 20 | | 02249 | 909101 |
| 221 | 21 | 5305-00-242-1264 | 96906 | MS51849-13 |
| 221 | 22 | | 02249 | 8638-001 |
| 221 | 23 | 5365-01-406-6732 | 79470 | 7238X2 |
| 221 | 24 | | 79470 | SAE #2 |
| 221 | 25 | 5330-00-803-7208 | 96906 | MS28778-2 |
| 221 | 26 | 5360-01-385-3349 | 11671 | 906026 |
| 221 | 27 | 3110-00-950-4236 | 96906 | MS19061-20005 |
| 221 | 28 | | 02249 | 906028 |
| 222 | 1 | | 1S654 | 13072111 |
| 222 | 2 | 5305-01-399-0166 | 96906 | MS24667-98 |
| 222 | 3 | | 1S654 | 13072129 |
| 222 | 3 | | 1S654 | 13072137 |
| 222 | 4 | 5310-01-401-3699 | 1S654 | 59565044 |
| 222 | 5 | 5305-00-724-7222 | 80204 | B1821BH063C200N |
| 222 | 6 | | 92563 | CCF-1-3/4 S |
| 222 | 7 | | 1S654 | 59544213 |
| 222 | 8 | 5310-00-842-1190 | 96606 | MS3561-61 |
| 222 | 9 | | 1S654 | 13029251 |
| 222 | 10 | | 1S654 | 13072145 |
| 222 | 11 | | 1S654 | 13067149 |
| 223 | 1 | | 1S654 | 13073846 |
| 223 | 2 | | 1S654 | 5953766 |
| 223 | 3 | 5310-01-400-2759 | 7T423 | NT-8413C8 |
| 223 | 4 | | 1S654 | 103466'74 |
| 223 | 5 | 5305-00-071-2079 | 80204 | B1821BH050C400N |
| 223 | 6 | 5305-30-071-2069 | 80204 | B1821BH050C150N |
| 223 | 7 | | 1S654 | 13073853 |
| 223 | 8 | | 1S654 | 13073824 |
| 223 | 9 | | 1S654 | 10420354 |
| 223 | 10 | | 1S654 | 13073338 |
| 223 | 11 | | 1S654 | 13073861 |
| 224 | 1 | 5305-00-269-4529 | 96906 | MS90727-76 |

CROSS REFERENCE INDEXES

| FIG. | ITEM | FIGURE AND ITEM NUMBER INDEX STOCK NUMBER | CAGEC | PART NUMBER |
|------|------|--|-------|-----------------|
| 224 | 2 | 5310-01-218-7137 | 96906 | MS51415-7 |
| 224 | 3 | | 1S654 | 13073762 |
| 224 | 3 | | 1S654 | 13073796 |
| 224 | 4 | | 1S654 | 13073770 |
| 224 | 4 | | 1S654 | 13073804 |
| 224 | 5 | 5305-00-071-2075 | 80204 | B1821BH050C300N |
| 224 | 6 | | 1S654 | 59537266 |
| 224 | 7 | 5310-00-971-7990 | 96906 | MS35691-69 |
| 224 | 8 | 5310-01-399-0159 | 96906 | MS51415-12 |
| 224 | 9 | 5310-00-809-8540 | 96906 | MS27183-25 |
| 225 | 1 | | 1S654 | 10358364 |
| 225 | 1 | | 1S654 | 10358372 |
| 225 | 2 | | 1S654 | 10380038 |
| 225 | 2 | | 1S654 | 13081526 |
| 225 | 3 | 5360-01-400-2770 | 1S654 | 10380053 |
| 225 | 4 | 5310-00-852-8593 | 96906 | MS5649-103 |
| 225 | 5 | | 1S654 | 10380046 |
| 225 | 6 | 5310-01-267-1686 | 96906 | MS51412-3 |
| 225 | 7 | 5305-00-240-6668 | 96906 | MS51849-78 |
| 225 | 8 | | 1S654 | 10380061 |
| 225 | 9 | | 1S654 | 10379949 |
| 225 | 10 | 5305-00-063-0510 | 80204 | B1821BH038C100N |
| 225 | 11 | 5306-00-226-4826 | 80204 | B1821BH031C088N |
| 225 | 12 | 5310-00-809-4058 | 96906 | MS27183-10 |
| 225 | 13 | | 1S654 | 10379956 |
| 225 | 14 | | 1S654 | 10380079 |
| 225 | 15 | 5315-00-842-3044 | 96906 | MS24665-283 |
| 225 | 16 | 5365-00-174-9885 | 96906 | MS16624-3075 |
| 225 | 17 | 5310-01-275-1065 | 96906 | MS51412-13 |
| 225 | 18 | 5310-00-891-1709 | 96906 | MS35691-9 |
| 225 | 19 | | 1S654 | 10379972 |
| 225 | 19 | | 1S654 | 10379980 |
| 226 | 1 | 5310-00-809-4085 | 96906 | MS27183-16 |
| 226 | 2 | 5310-00-043-1680 | 96906 | MS51415-3 |
| 226 | 3 | | 80204 | NAS135103-32 |
| 226 | 4 | 5360-01-400-2761 | 56998 | 4116 |
| 226 | 5 | 5315-00-839-5821 | 96906 | MS24665-351 |
| 226 | 6 | 5315-01-400-1863 | 96652 | 11-201 |
| 226 | 7 | 5305-00-068-0509 | 80204 | B1821BH025C125N |
| 226 | 8 | 5310-00-809-4058 | 96906 | MS27183-10 |
| 226 | 9 | | 1S654 | 13006440 |
| 226 | 10 | 5310-01-400-2762 | 7T423 | NT8303CB |
| 226 | 11 | | 1S654 | 10420669 |
| 226 | 11 | | 1S654 | 13073754 |
| 226 | 12 | 5305-00-056-9334 | 96906 | MS21316-33 |
| 226 | 13 | 5310-01-159-8559 | 96906 | MS35691-406 |
| 226 | 14 | | 1S654 | 13076641 |
| 226 | 14 | | 1S654 | 13077409 |
| 226 | 15 | 5315-00-058-6160 | 96906 | MS16562-166 |
| 227 | 1 | 5930-01-408-9763 | 1S654 | 13076633 |
| 227 | 2 | | 96906 | MS3106F14S2P |

CROSS REFERENCE INDEXES

| FIG. | ITEM | FIGURE AND ITEM NUMBER INDEX STOCK NUMBER | CAGEC | PART NUMBER |
|------|------|--|-------|--------------------------------|
| 227 | 3 | 6150-01-406-8936 | 1S654 | 10347656 |
| 227 | 4 | | 74545 | SHC-1023-CR |
| 227 | 5 | 5935-01-400-0511 | 91929 | LSYEC6B |
| 227 | 6 | | 91929 | 10-32 UNF X 0.88 LG,ZINC PL |
| 227 | 7 | 5935-01-400-0513 | 91929 | LSZ4006 |
| 227 | 8 | | 91929 | LSZ1EC |
| 227 | 9 | | 91929 | 8-32 UNC X 0.75 LG,ZINC PL |
| 227 | 10 | | 91929 | LSZ3B |
| 228 | 1 | 5310-01-288-8893 | 99207 | 21C2538-59 |
| 228 | 2 | 5310-01-216-7390 | 96906 | MS51415-9 |
| 228 | 3 | 5310-01-267-1684 | 96906 | MS51412-10 |
| 228 | 4 | | 1S654 | 13085469 |
| 228 | 4 | | 1S654 | 13085477 |
| 229 | 1 | 4730-00-861-0209 | 01276 | 2023-6-6S |
| 229 | 2 | | 01276 | 1C010812GGG0330A |
| 229 | 3 | | 1S654 | 12998266 |
| 229 | 3 | | 1S654 | 12998274 |
| 229 | 4 | 4730-00-491-9576 | 96906 | MS51525-A6 |
| 229 | 5 | 5330-00-804-5695 | 96906 | MS28778-6 |
| 229 | 6 | | 1S654 | 12998282 |
| 229 | 6 | | 1S654 | 12998290 |
| 229 | 7 | 4730-01-278-0998 | 96906 | MS51520A6AZ |
| 229 | 8 | 5310-01-398-8752 | 96906 | MS51860-55Z |
| 230 | 1 | | 01276 | 1C00002GGG0356A |
| 230 | 2 | | 1B927 | 81-4-6 |
| 230 | 3 | 5340-00-053-8994 | 96906 | MS21333-126 |
| 230 | 4 | 4730-00-883-0643 | 96906 | MS51507A6 |
| 230 | 5 | 4730-00-375-6403 | 96906 | MS51860-55 |
| 230 | 6 | | 96906 | MS51522B6 |
| 230 | 7 | | 01276 | 1C00002GGG0470A |
| 230 | 8 | | 01276 | 1C00002GGG0450A |
| 230 | 9 | 4730-00-852-5581 | 01276 | 2062-8-6S |
| 230 | 10 | 5330-00-308-0794 | 96906 | MS28778-8 |
| 230 | 11 | 5310-01-234-9415 | 96906 | MS51412-5 |
| 230 | 12 | 5310-01-228-0597 | 96906 | MS51415-5 |
| 230 | 13 | 5305-00-068-7837 | 80204 | B1821BH025C063N |
| 230 | 14 | 5975-00-451-5001 | 96906 | MS337-3-9 |
| 231 | 1 | | 01276 | 1C00812GGG0330A |
| 231 | 2 | 4730-00-861-0209 | 01276 | 2023-6-6S |
| 231 | 3 | 4730-00-826-2347 | 96906 | MS51520A6 |
| 231 | 4 | 4730-00-375-6403 | 96906 | MS51860-55 |
| 231 | 5 | 4730-01-103-3275 | 96906 | MS51508A6 |
| 231 | 6 | | 01276 | 1C00002GGG0220A |
| 231 | 7 | | 01276 | 1C00010GGG0650A |
| 231 | 8 | | 1S654 | 10469666 |
| 231 | 9 | 4730-00-812-7999 | 96906 | MS51504A6 |
| 231 | 10 | | 1S654 | 10469641 |
| 231 | 11 | 4730-00-852-5581 | 01276 | 2062-8-6S |
| 231 | 12 | 5330-808-0794 | 96906 | MS28778-8 |

CROSS REFERENCE INDEXES

| FIG. | ITEM | FIGURE AND ITEM NUMBER INDEX STOCK NUMBER | CAGEC | PART NUMBER |
|------|------|--|-------|-----------------|
| 231 | 13 | | 1S654 | 10469658 |
| 231 | 14 | | 01276 | 1C00002GGG0380A |
| 232 | 1 | 5306-00-226-4834 | 96906 | MS35291-41 |
| 232 | 2 | 5313-01-215-5697 | 96906 | MS51415-6 |
| 232 | 3 | 4820-01-244-1450 | 02249 | PD-50-50 |
| 232 | 4 | | 0HVX9 | 242-001 |
| 232 | 5 | 5330-00-472-2783 | 96906 | MS28778-14 |
| 232 | 6 | | 0HVX9 | 240-001 |
| 232 | 7 | | 0HVX9 | 241-031 |
| 233 | 1 | | 61649 | 466206 |
| 233 | 2 | 4210-01-112-1097 | 54905 | 810 |
| 233 | 3 | | 98388 | 4089 |
| 233 | 4 | 5305-00-068-0511 | 80204 | B1821BH038C125N |
| 233 | 5 | | 1S654 | 59565C36 |
| 233 | 6 | 5310-01-399-7981 | 1S654 | 59327841 |
| 234 | 1 | | 1S654 | 13120423 |
| 234 | 2 | 4730-00-110-8331 | 01276 | 5601-4-4S |
| 234 | 3 | 6620-31-401-5330 | 0JVY1 | 125SGAB10 |
| 234 | 4 | | 1S654 | 13120431 |
| 234 | 5 | 6685-01-423-2532 | 0JVY1 | 25SGAB15 |
| 234 | 6 | 4730-01-264-0689 | 01276 | FD90-1021-04-04 |

By Order of the Secretary of the Army:

DENNIS J. REIMER
General, United States Army
Chief of Staff

Official:

YVONNE M. HARRISON
Administrative Assistant to the
Secretary of the Army
01237

DISTRIBUTION:

To be distributed in accordance with DA Form 12-25-E, block 6331, requirements for TM 5-3895-373-24P.

* U.S. GOVERNMENT PRINTING OFFICE: 1996 746-014/20157

RECOMMENDED CHANGES TO EQUIPMENT TECHNICAL PUBLICATIONS



THEN... JOT DOWN THE DOPE ABOUT IT ON THIS FORM, CAREFULLY TEAR IT OUT, FOLD IT AND DROP IT IN THE MAIL!

SOMETHING WRONG WITH THIS PUBLICATION?

FROM: (PRINT YOUR UNIT'S COMPLETE ADDRESS)

DATE SENT

PUBLICATION NUMBER

PUBLICATION DATE

PUBLICATION TITLE

BE EXACT... PIN-POINT WHERE IT IS

IN THIS SPACE TELL WHAT IS WRONG AND WHAT SHOULD BE DONE ABOUT IT:

| PAGE NO. | PARA-GRAPH | FIGURE NO. | TABLE NO. |
|----------|------------|------------|-----------|
|----------|------------|------------|-----------|

TEAR ALONG PERFORATED LINE

PRINTED NAME, GRADE OR TITLE, AND TELEPHONE NUMBER

SIGN HERE:

DA FORM 2028-2
1 JUL 78

PREVIOUS EDITIONS ARE OBSOLETE.

P.S.—IF YOUR OUTFIT WANTS TO KNOW ABOUT YOUR RECOMMENDATION MAKE A CARBON COPY OF THIS AND GIVE IT TO YOUR HEADQUARTERS.

THE METRIC SYSTEM AND EQUIVALENTS

WEIGHT MEASURE

1 Centimeter = 10 Millimeters = 0.01 Meters = 0.3937 Inches
 1 Meter = 100 Centimeters = 1000 Millimeters = 39.37 Inches
 1 Kilometer = 1000 Meters = 0.621 Miles

WEIGHTS

1 Gram = 0.001 Kilograms = 1000 Milligrams = 0.035 Ounces
 1 Kilogram = 1000 Grams = 2.2 lb.
 1 Metric Ton = 1000 Kilograms = 1 Megagram = 1.1 Short Tons

LIQUID MEASURE

1 Milliliter = 0.001 Liters = 0.0338 Fluid Ounces
 1 Liter = 1000 Milliliters = 33.82 Fluid Ounces

SQUARE MEASURE

1 Sq. Centimeter = 100 Sq. Millimeters = 0.155 Sq. Inches
 1 Sq. Meter = 10,000 Sq. Centimeters = 10.76 Sq. Feet
 1 Sq. Kilometer = 1,000,000 Sq. Meters = 0.386 Sq. Miles

CUBIC MEASURE

1 Cu. Centimeter = 1000 Cu. Millimeters = 0.06 Cu. Inches
 1 Cu. Meter = 1,000,000 Cu. Centimeters = 35.31 Cu. Feet

TEMPERATURE

$5/9(^{\circ}\text{F} - 32) = ^{\circ}\text{C}$
 212° Fahrenheit is equivalent to 100° Celsius
 90° Fahrenheit is equivalent to 32.2° Celsius
 32° Fahrenheit is equivalent to 0° Celsius
 $9/5^{\circ}\text{C} + 32 = ^{\circ}\text{F}$

APPROXIMATE CONVERSION FACTORS

| TO CHANGE | TO | MULTIPLY BY |
|------------------------|----------------------|-------------|
| Inches | Centimeters | 2.540 |
| Feet | Meters | 0.305 |
| Yards | Meters | 0.914 |
| Miles | Kilometers | 1.609 |
| Square Inches | Square Centimeters | 6.451 |
| Square Feet | Square Meters | 0.093 |
| Square Yards | Square Meters | 0.836 |
| Square Miles | Square Kilometers | 2.590 |
| Acres | Square Hectometers | 0.405 |
| Cubic Feet | Cubic Meters | 0.028 |
| Cubic Yards | Cubic Meters | 0.765 |
| Fluid Ounces | Milliliters | 29.573 |
| its | Liters | 0.473 |
| arts | Liters | 0.946 |
| allons | Liters | 3.785 |
| Ounces | Grams | 28.349 |
| Pounds | Kilograms | 0.454 |
| Short Tons | Metric Tons | 0.907 |
| Pound-Feet | Newton-Meters | 1.356 |
| Pounds per Square Inch | Kilopascals | 6.895 |
| Miles per Gallon | Kilometers per Liter | 0.425 |
| Miles per Hour | Kilometers per Hour | 1.609 |

| TO CHANGE | TO | MULTIPLY BY |
|--------------------|------------------------|-------------|
| Centimeters | Inches | 0.394 |
| Meters | Feet | 3.280 |
| Meters | Yards | 1.094 |
| Kilometers | Miles | 0.621 |
| Square Centimeters | Square Inches | 0.155 |
| Square Meters | Square Feet | 10.764 |
| Square Meters | Square Yards | 1.196 |
| Square Kilometers | Square Miles | 0.386 |
| Square Hectometers | Acres | 2.471 |
| Cubic Meters | Cubic Feet | 35.315 |
| Cubic Meters | Cubic Yards | 1.308 |
| Milliliters | Fluid Ounces | 0.034 |
| Liters | Pints | 2.113 |
| Liters | Quarts | 1.057 |
| ers | Gallons | 0.264 |
| ms | Ounces | 0.035 |
| ograms | Pounds | 2.205 |
| Metric Tons | Short Tons | 1.102 |
| Newton-Meters | Pounds-Feet | 0.738 |
| Kilopascals | Pounds per Square Inch | 0.145 |
| ometers per Liter | Miles per Gallon | 2.354 |
| ometers per Hour | Miles per Hour | 0.621 |

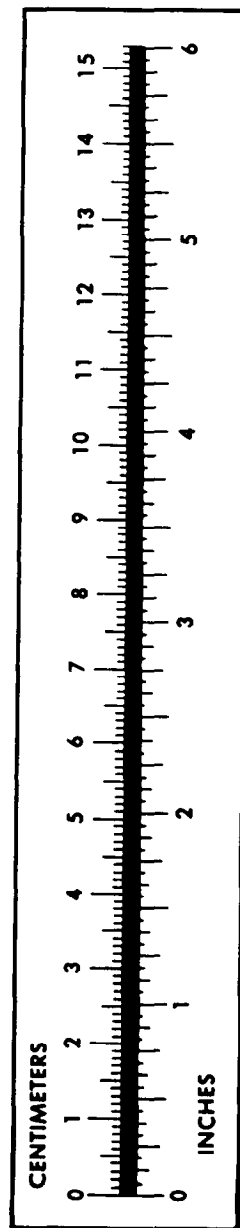

PIN: 074482-000